along the sunny countryside.
International

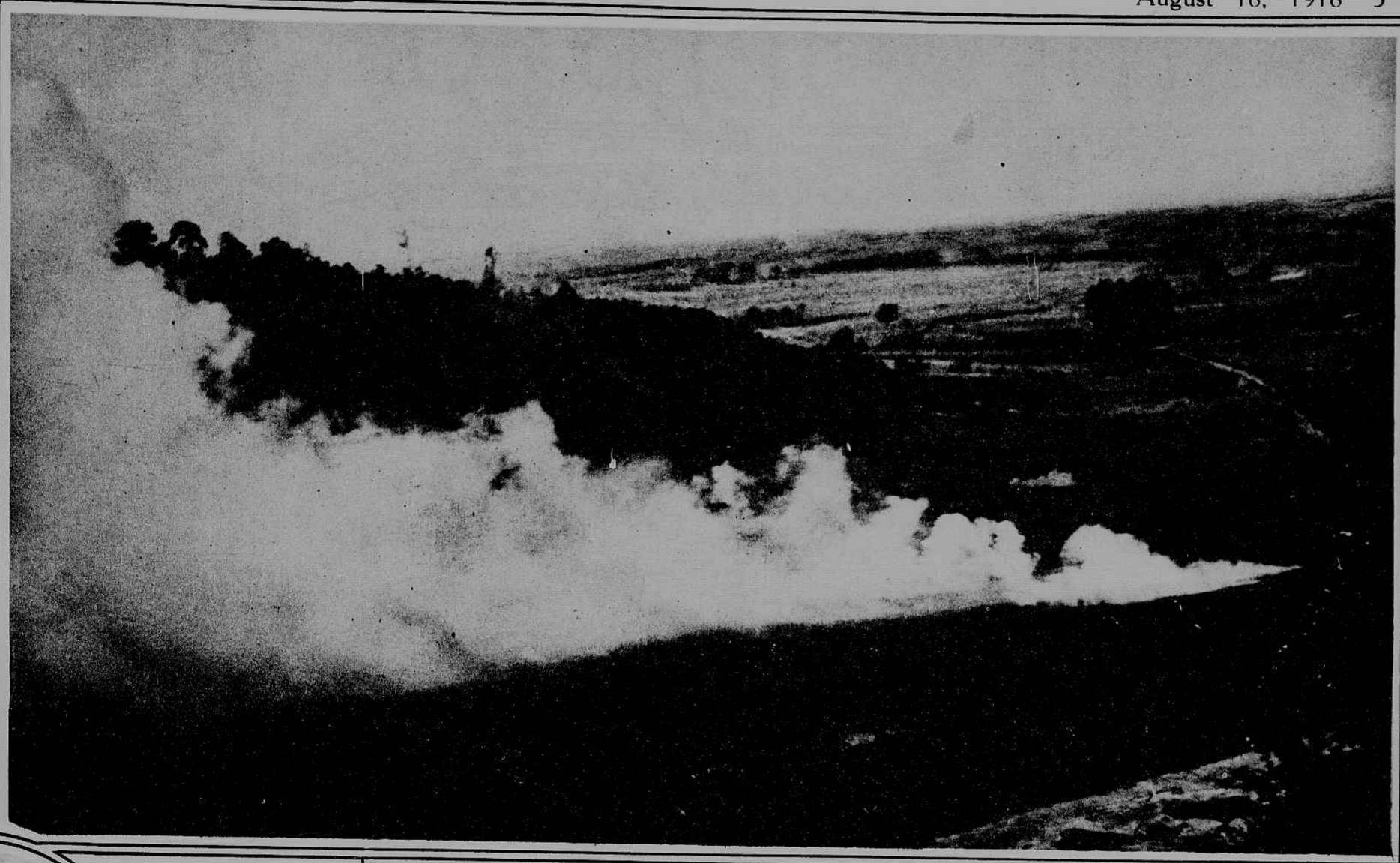

nd to King George
ilver wedding.

Allied troops, protected by a smoke screen, closing in on a forest held by Germans. *International.*

Miss Aubrey Eaton, who christened the emergency ship Nahma.
International.

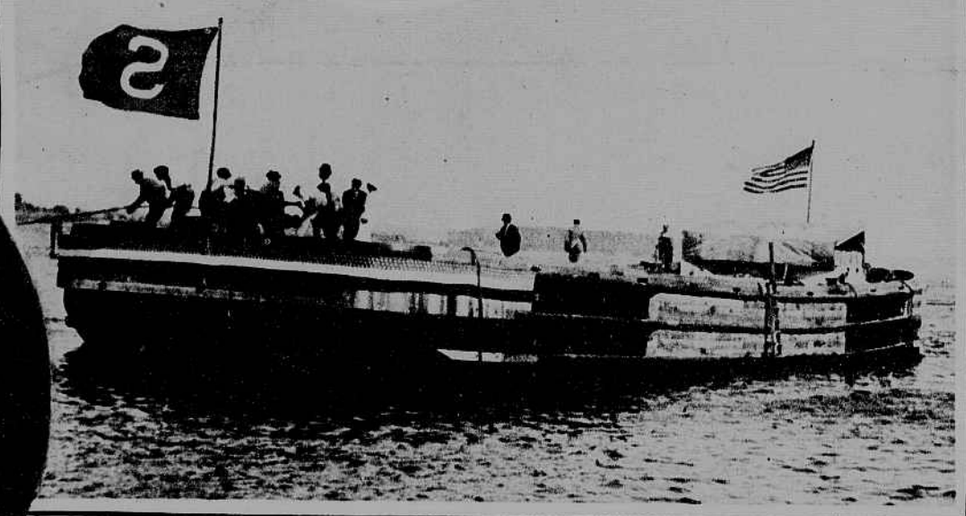

The Socony, the first concrete oil tanker, recently launched. *International.*

Japanese marines on guard in the city of Vladivostok.

(Right) Another picture taken in the streets of the same city showing Czecho-Slovak troops *International.*

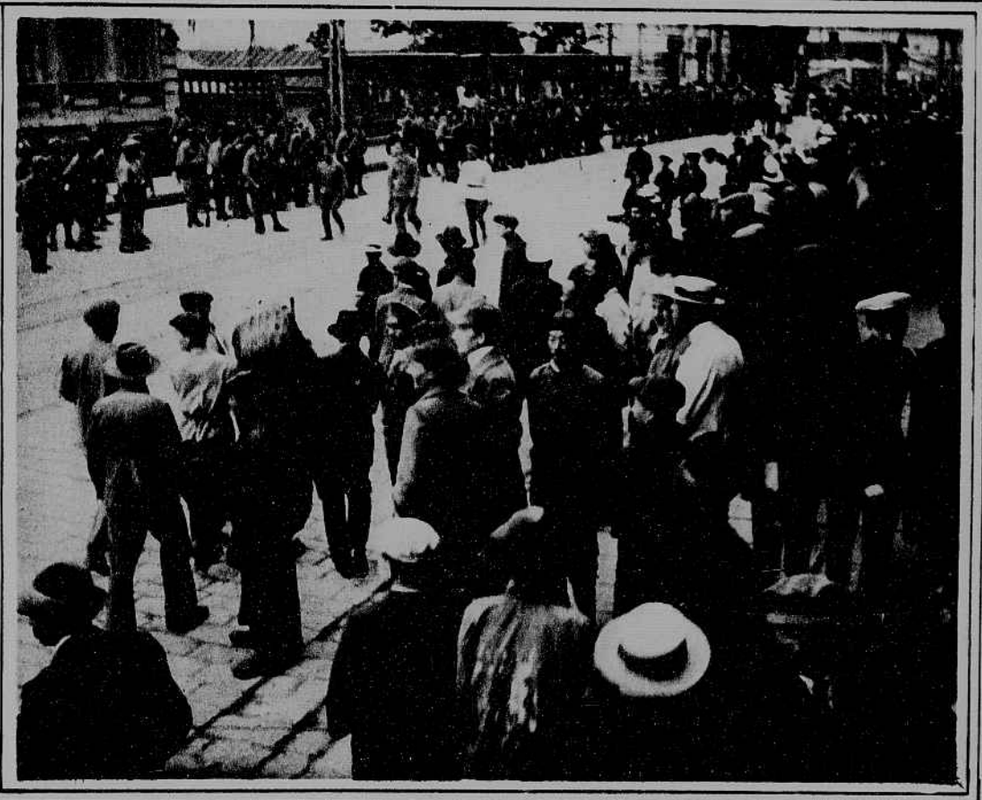

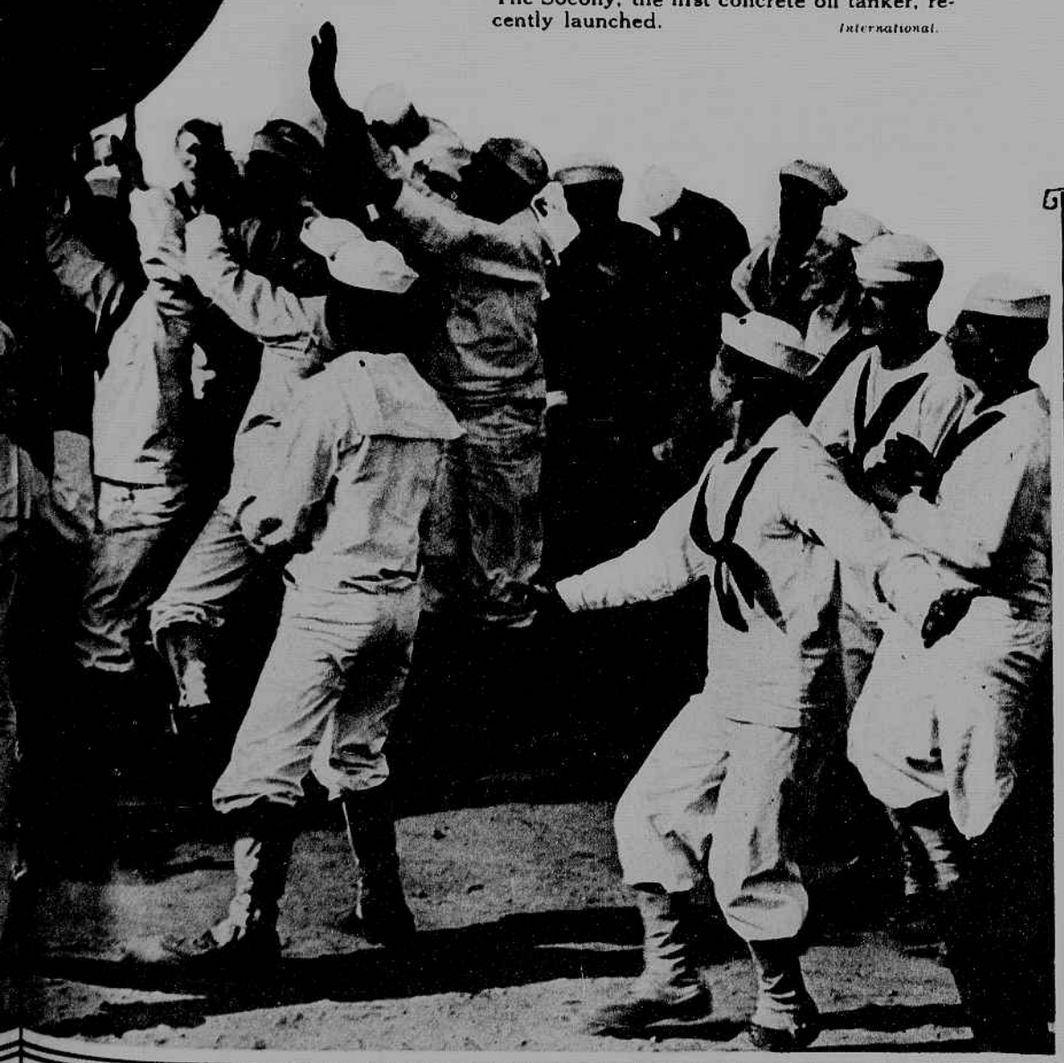

General Otani, who is ranking officer of the Allied operations in Siberia. *K. Adachi.*

ng Station playing medicine ball. Yes, it's strenuous. The
le.
Paul Thompson.

Major. Gen. Graves, head of American expedition into Siberia.
© Clinedinst, from Underwood

What has become of the Austrians? These Italians, in an advanced dugout on the Piave, are wondering, too.
Williams Service