Cowboy Pastor Uses Slang to Denounce Sin

Evangelist Paul Rader Opens Carnegie Hall Revival; Language and Gestures Recall "Billy" Sunday

Ridicule for 'Highbrows'

So Successful in Chicago That 5,000 Now Attend His "Joint," He Says

The Rev. Paul Rader, cowboy evangelist, pastor of Moody Tabernacle, Chicago, came to New York last night to inaugurate the first big revival since Billy Sunday's visit to the city two years ago. He spoke to a crowd that filled Carnegie Hall.

Rader's style of preaching recalls the emotionalism of Sunday, though he does not impress the hearer as being an imitator. He spoke for more than an hour. He makes use both of slang and unusual gestures and postures, but not to the extent that Sunday employs them.

The text he took last night was "The Lord God is a sun and a shield." The burden of his discourse was that acceptance of and belief in Christ as the Son of God was absolutely and solely essential to salvation.

"A highbrow," he explained, "is a person who has been educated beyond his intelligence."

5,000 Around His "Joint" Now

"When I first went to Chicago," he said, "people told me I couldn't get many folks to go to church. Well, there are 5,000 of them sticking around my joint every Sunday night.

"They tell us," he declared, "the sun holds the earth in place. How? I don't know. Does science know? No. They used to think it was something they called gravity. But then they got all mixed up. The pulling didn't come out right when they tried to figure it. Now the scientists say it's a strain of ether. It's a strain on their imagination, that's what it is. God holds the earth in His hand and if He let go of it—zip!—we'd go whirling away into space forever and ever.

"A man said to me to-day," he declaimed: "'I'm all right; I'm a religious man.' I'm not talking about religion,' I told him, 'I'm talking about a Person. Only He can make you all right with God.'"

Cowboy and Athlete

Rader, son of a Methodist clergyman, was a cowboy in the West before he became a minister. He was educated at the universities of Denver and of Colorado, was a member of the faculty of the University of Puget Sound and later athletic director at Hamline University.

He is the typical athlete and hurls his personal defiance at his enemy, sin.

He speaks with a pronounced Western drawl.

"We've got a lot of highbrows sitting around discussing and debating whether Christ could be both God and man," he says. "Why, all those poor boobs need is to bring their highbrow noses down out of the air and take a good swig of the water of life."

Rader finished his sermon in an emotional burst of pleading for men and women to walk up to the platform and grip his hand in acknowledgment of conversion. Some twenty or thirty, including a soldier and a sailor, did so.

The Rader meetings are being held under the Bible and Missionary Conference. They will take place each afternoon and evening up to and including Wednesday. The night sessions will be in Carnegie Hall and the afternoon at Calvary Baptist Church at 2:30 o'clock. Other speakers also are scheduled. Hugo R. Munro was chairman last night.

Offerings to Buyers

DRESSES—500 taffetas for immediate delivery, $6.75 to $9.75. Mary Grace Dress Co., 30 East 28th st. Madison Square 4395.

ETONS—Fine Cashmere Etons, $2.25 per suit. Louis Friedman, 111 Broadway.

FINANCIAL

105% OF PAR AND INTEREST
THE DENVER GAS AND ELECTRIC COMPANY GENERAL MORTGAGE
5% GOLD BONDS.

To the holders of the bonds secured by the General Mortgage of The Denver Gas and Electric Company, dated May 1, 1903:

You are hereby notified that the Company intends to pay off and redeem the following numbered outstanding General Mortgage 5% Bonds issued pursuant to the terms of the General Mortgage of The Denver Gas and Electric Company to The Trust Company of America (The Equitable Trust Company of New York, successor by merger), dated May 1, 1903, and the supplemental General Mortgage dated the same parties, dated September 1, 1908, to wit:

ONE THOUSAND DOLLAR BONDS

137	1914	2954	3458	4540	6688
337	1919	3099	3496	4542	6743
488	2305	3108	3569	4638	6925
590	2519	3200	3875	4677	7011
830	2624	3204	4032	4971	7280
1335	2733	3271	4109	5075	7435
1352	2767	3282	4231	5099	7455
1559	2787	3285	4323	5317	7471
1637	2828	3290	4404	6265	7609
1782	2851	3406	4505	6403	7852

ONE HUNDRED DOLLAR BONDS

65	306	518	
77	313	523	
134	325	574	
159	429	581	
188	438	617	
245	441	646	
280	444	675	

The above-numbered bonds will be redeemed and paid at the office of The Equitable Trust Company of New York, No. 37 Wall Street, New York City, New York, on May 1, 1919, at the rate of 105% of par, plus accrued interest to that date, and upon such date all future interest upon such bonds will cease, and the coupons therefor will be void; of all of which you will please take notice.

THE DENVER GAS AND ELECTRIC LIGHT COMPANY.
By FRANK W. FRUEAUFF, President.

FINANCIAL MEETINGS

Notice of Annual Meeting of
THE MAY DEPARTMENT STORES CO.
To the Stockholders of
The May Department Stores Company:

Notice is hereby given that the Annual Meeting of the Company will be held on the 15th day of April, 1919, at 12 o'clock noon, at the office of the Company, No. 111 Broadway, Borough of Manhattan, New York City, for the purpose of electing directors, and for the transaction of such other business as may come before the meeting.

By order of the Board of Directors.
S. B. BUTLER, Secretary.

DIVIDENE NOTICES

ELECTRIC BOND AND SHARE CO.
Preferred Stock Dividend No. 56.

New York, April 9, 1919.

The regular quarterly dividend of one and one-half (1½%) per cent. on the Preferred Stock of ELECTRIC BOND AND SHARE COMPANY has been declared, payable May 1, 1919, to stockholders of record at the close of business April 18, 1919.

WILLIAM REIBER, Treasurer.

Buyers Arrived

Buyers are invited to register in this column by telephoning Beekman 8243 between 10 a. m. and 10 p. m.

Women's Wear and Millinery

BALTIMORE—Daniel Miller Co.; H. L. Mclanahan, millinery; 598 Broadway.

BRIDGEPORT, Conn.—Howland's; W. B. Tiffany, ready to wear; 404 Fourth Avenue, fifth floor.

CHICAGO—A. H. Flanders & Co.; Mrs. A. H. Flanders, dresses and blouses; Miss Wipperman, assistant designer; Biltmore.

DETROIT, Mich.—L. Allen, women's ready to wear; Breslin.

MONTREAL—R. Coltart, women's wear; Pennsylvania.

PITTSBURGH—Pittsburgh Millinery Supply Co.; W. H. Brown, millinery; Breslin.

PITTSBURGH—Benson Bros.; J. Berkman, women's cloaks and suits; Pennsylvania.

PROVIDENCE, R. I.—M. Katz Co.; M. Katz, millinery; Grand.

ROCHESTER—Sibley, Lindsay & Curr Co.; Miss E. A. Fitzgerald, shirtwaists; 432 Fourth Avenue, room 1607.

ST. LOUIS—Grossberg Co.; M. J. Grossberg, ready to wear; 1161 Broadway, fifth floor.

SYRACUSE—Shanahan's; J. Shanahan, cloaks and suits; Wallick.

WHEELING, W. Va.—George R. Taylor Co.; W. A. Humpe, cloaks, suits and furs; Pennsylvania.

WHEELING, W. Va.—Stone & Thomas; W. E. Stone, suits and dresses, 1270 Broadway, room 614.

Men's Wear

CANTON, Ohio—Noss & Pentz; F. R. Noss, furnishing goods and tailoring; McAlpin.

CHICAGO—H. Friedman, men's furnishing goods; Continental.

INDIANAPOLIS, Ind.—L. S. Ayres & Co.; R. T. Ramsey, hosiery, knit underwear, gloves and men's furnishing goods; 232 Fifth Avenue.

MINNEAPOLIS—Rester Brothers; J. Rester, clothing; Pennsylvania.

MONTREAL, Que.—J. C. Garcau, Ltd.; L. Applebaum, men's clothing; Commodore.

OSKALOOSA, Ala.—Hollingsworth, Schneider & Hoffman; S. Hollingsworth, men's and boys' clothing, furnishing goods; Marlborough.

PITTSBURGH—J. Shapiro, clothing; Pennsylvania.

PITTSBURGH—H. Davis, men's wear; Commodore.

ROANOKE, Va.—Brotherwood Merc. Co.; L. Davis, clothing and furnishing goods; Imperial.

ST. LOUIS—The Harris-Polk Hat Co.; W. H. Polk, hats; Pennsylvania.

ST. LOUIS—Greenfield Bros.; A. Greenfield, clothing; Hotel Aberdeen.

Piece Goods

BALTIMORE—Klein, Moffett & Co., manufacturers' agents; Commodore.

BOSTON—H. Green, cotton piece goods; 1270 Broadway.

BALTIMORE—P. Dupain & Co.; P. Dupain, cotton awnings and tents; Wallick.

BOSTON—Katz, Fleischer & Co.; Joseph Katz, woollens and tailors' trimmings; Wallick.

BOSTON—L. Kaplan, drygoods; Broadway Central.

BOSTON—Marcus Co.; Mr. Marcus, piece goods; Broadway Central.

CANTON, Ohio—Noss & Penz; F. R. Noss, furnishing goods and tailoring; McAlpin.

CHARLOTTE, N. C.—J. Carter, drygoods, etc.; Pennsylvania.

CHICAGO—Arkin & Rose; H. Rose, manufacturers clothing; Continental.

CHICAGO—B. Goldberg & Co.; I. Goldberg, manufacturers cloaks and suits; Alcazar.

CHICAGO—Eisenberg Co.; Mr. Eisenberg, piece goods; Grand.

CINCINNATI—Abo Bloch & Co., manufacturers clothing, young men's and children's clothing; J. Bloch, woollens; 229 Fourth Avenue, room 1002.

CLEVELAND—I. Rice, piece goods; Pennsylvania.

CONTINELLO, N. Y.—J. Cooke, drygoods; Herald Square.

NEW HAVEN, Conn.—J. Press, tailor; Park Avenue.

PHILADELPHIA—I. & S. Faggen; S. Faggen, manufacturers silk waists; 83 West Thirty-fourth Street.

Notions, Toilet Goods, Drugs

BOSTON—R. H. White Company; Miss M. Walsh, notions, toilet goods, fancy goods and jewelry; 479 Fourth Avenue; Marlborough.

Leather & Fancy Goods, Jewelry

BALTIMORE—I. J. Braun Co.; I. J. Braun (jewelry); Pennsylvania.

BOSTON—R. H. White Company; Miss M. Walsh, notions, jewelry, fancy and toilet goods; 470 Fourth Avenue, Marlborough.

CHICAGO—A. Lipman Co.; A. Lipman, jewelry; Broadway Central.

House Furnishings, Furniture, Floor Coverings, Drapery

CHICAGO—Lincoln Furniture and Rug Company; C. Katz, manager; Continental.

COLUMBUS, Ohio—Bell-Dana Company; R. W. Bell, furniture; Alcazar.

NEW HAVEN, Conn.—F. J. Cuthbertson, china and glassware; Broztell.

PITTSBURGH — Goldsmith Co.; Mr. Goldsmith, furniture; Grand.

Shoes

WASHINGTON, D. C.—Parker, Bridget & Co.; W. H. Gencaster, men's and boys' shoes; McAlpin.

General Merchandise

AUGUSTA, Ga.—Silver & Bros.; Mr. Silver, general merchandise; Grand.

BALTIMORE — Blumberg Bros.; Mr. Blumberg, general merchandise; Grand.

BOSTON—B. Berger, general merchandise; Continental.

COLORADO SPRINGS — C. Hibbard, general merchandise; Park Avenue.

DENVER—Daniels & Fisher Stores Co.; M. K. Rodman, women's and children's underwear, hosiery, children's and infants' wear, muslin underwear, kid and fabric gloves; 71 West Twenty-third Street.

DETROIT—J. L. Hudson Co., dry goods; J. L. Webber, manager, merchandise; 225 Fifth Avenue, room 826.

EAST LIVERPOOL, Ohio—D. Ogilvie, general merchandise; Pennsylvania.

GREENSVILLE, Tex.—Graham, Fagg Co.; C. A. Fagg, dry goods and general merchandise; 1150 Broadway.

LANCASTER, Penn.—J. Herman, general merchandise; Herald Square.

PHILADELPHIA — Fishman Co.; H. Fishman, general merchandise; Broadway Central.

RICHMOND, Va.—Saunders Sons Co.; A. Saunders, general merchandise; Hotel York.

SAN FRANCISCO—Emporium; B. F. Schlesinger, general manager; 225 Fifth Avenue, eighth floor.

ST. PAUL—The Golden Rule; L. F. Orenstein, dry goods and stationery; 1261 Broadway, room 509.

YOUNGSTOWN, Ohio—Strouss-Hirshberg Co., H. Goldstein, bargain basement goods; 141 Madison Avenue.

Miscellaneous

BOSTON—A. S. Dexter & Co.; A. S. Dexter, spool cotton and yarns; Commodore.

BRADFORD, Penn.—Phillips Bros.; S. E. Phillips, underwear and knit goods and gloves; Commodore.

CHESTER, Penn.—Allison & Co.; Mr. Allison, steel products; Herald Square.

CHICAGO—M. Rapaport & Son; M. Rapaport, cigars and stationery; Broadway Central.

DELHI, N. Y.—W. Thompson, general lines; Continental.

GREENVILLE, S. C.—Houston & Bro.; R. Houston, books and stationery; Latham.

GRAND RAPIDS, Mich.—Heystek, Canfield & Co.; Mr. Heystek, wall paper and paint; Pennsylvania.

LYNCHBURG, Va.—J. P. Pettyjohn & Co.; J. P. Pettyjohn, representative; Alcazar.

MANSFIELD, Ohio—The C. Hoffman Co.; C. Hoffman, sheet metal; Pennsylvania.

PHILADELPHIA — J. Ross & Co.; J. Ross, representative; Broadway Central.

RICHMOND, Va.—Rodes & Co.; Mr. Rhodes, paint; Marlborough.

ST. LOUIS—M. Geisel, women's wear and general line; Holland.

TACOMA, Wash.—T. Lindberg, general line; Pennsylvania.

WESTERLY, R. I.—Nardone & Co.; Mr. Nardone, representative; Broadway Central.

Incorporations

ALBANY, April 13.—The following incorporations were filed with the Secretary of State:

Simpson Red Ash Coal Sales Corporation, $10,000; Manhattan; deal in coal, coke and wood, mining same; Charles S. Fieldsted, H. S. Osterwell, Otto A. Glasberg, 55 Nassau Street, New York City.

Simpson Coal Co., Inc., $500,000; Manhattan; coal mining business; J. Henry Jones, C. B. Hollister, Otto A. Glasberg, 55 Nassau Street, New York City.

Berriman, Cohen & Pearl, Inc., $15,000; Manhattan; manufacturing men's and boys' shirts; Nathan E. Berriman, Barnett Cohen, Philip Pearl, 25 Ludlow Street, Brooklyn.

Hugo B. M. Trading Co., Inc., $25,000; Manhattan; deal in goods, wares, merchandise, act as freight handlers, forwarders custom house brokers; J. D. McQuade, William M. Gray, Jr., B. L. Patten, 26 Broadway, Paulsboro, N. J.

Rockwell Restaurant Co., Inc., $30,000; Manhattan; conduct restaurants; Sophia Blockman, Philip Dincin, Sophia Dincin, New York City.

Premier Gaiter Co., Inc., $5,000; Brooklyn; manufacturing overgaiters, shoes, uppers; Samuel May, Alexander Wolff, Jacob Cohen, 1060 Madison Avenue, New York City.

Utica Electrical Appliance Co., Inc., $50,000; Utica; electrical supply jobbers, etc.; Mary A. Owens, L. J. Herrigan, Alice C. Victory, 1421 Sunset Avenue, Utica, N. Y.

Coleman Tire Co., Inc., $5,000; Rochester; deal in auto tires; Charles D. Coleman, Arthur A. Batzold, Grace Batzold, 44 Holmdel Place, Rochester, N. Y.

Frank Porco Realty Co., Inc., $10,000; Manhattan; dealer; Frank Porco, Frank Porco, Jr., Frank Porco, 252 East 115th Street, New York City.

Joseph S. Apfel Company, Inc., $10,000; Manhattan; manufacture dolls, novelties, children's and women's specialties, toys and embroidery; Joseph S. Apfel, 208 West 13th Street, Manhattan, Estelle M. Apfel, 208 W. 13th Street, Manhattan, Julius Hartman, 2512 Seventh Avenue, Manhattan.

The Guarantee Corporation, $10,000; Manhattan; manufacturing cotton goods; Morton Lang, 176 West Fourteenth Street, Manhattan, Edward Lang, 2512 Seventh Avenue, Manhattan.

Scharff, 22 Malta Street, Brooklyn; Stanley Hodes, 509 Belmont Avenue, Brooklyn; Rose Hodes, 509 Belmont Avenue, Brooklyn.

Liberty Domestic Products Company, Inc., $10,000; Syracuse; manufacturing cleaning compounds, soaps, oils, etc.; Carl E. Maloney, 619 Spring Street, Syracuse, N. Y.; Thomas P. Ryan, 216 Leon Street, Syracuse, N. Y.; Myron J. Cole, 604 Tompkins Street, Syracuse, N. Y.

Frankel & Cohen, Inc., $5,000, Manhattan; buying and selling jewelry and import and export precious stones; Bernard Frankel, 1 Van Buren Street, Brooklyn, Isidor Cohen, 187 Van Buren Street, Brooklyn, Abraham Wilensky, 205 Van Buren Street, Brooklyn.

Hammond & Carpenter Corporation, $100,000; Manhattan; mfg. tanning materials; George U. Hammond, James A. Carpenter, M. E. Carpenter, 82 Beaver Street, New York City.

Universal Vaporizer Corporation, $300,000; Manhattan; mfg. vaporizers for engines and oils and lubricating devices; H. A. Bingham, Cornelius A. Cole, Arthur B. Oakley, Pearl River, N. Y.

Apple Milk & Cream Company, Inc., $2,500; Warren, Herkimer County, milk business; Orville J. Hoke, Charles H. Ostrander, Lester R. Johnson, Rural Delivery No. 2, Richfield Springs, N. Y.

Trans-Marine Supply Company, Inc., $500,000; New York County; general merchandise, export commission merchants, selling agents, forward, etc., transport goods, sales; Charles S. Aronstam, Walter H. Pitkin, Fay R. Fuchs, 101 Vernon Avenue, Brooklyn.

Prospect Park West Apartments, Inc., $100,000; Brooklyn; general real estate agency, brokerage, construct, manage, etc.; Bertie Lisso, Fay R. Fuchs, Walter Israelson, 1 Montague Street, Brooklyn.

Hymans & Peterson, Inc., $5,000; Manhattan; brokers of cotton goods and cloth of every kind; Charles G. Hoffman, 243 Whitlock Avenue, M. Victor Abraham, 1734 Bryant Avenue, William H. Jeffers, Jersey City, N. J.

International Photo Play Distributors, Inc., $100,000, Manhattan, motion pictures; M. A. Schlesinger, 267 West 110th Street, New York City, Maurice Schlesinger, 214 West 111th Street, New York City, Mr. Georgs Smith, 109 West Seventieth Street, New York City.

347-349 West Seventy-second Street Realty Co., Inc., $5,000; Manhattan; general real estate agency, brokerage, construction, etc.; Louis F. Dowdney, Percival Ellis, L. L. Kenneth M. Spence, 320 West Seventy-fifth Street, New York City, Charles M. Travis, 436 Grand Avenue, New York City.

Oneida Paper Box Co., Inc., $5,000; Manhattan; manufacturing paper boxes; Samuel Goldstein, 459 East Eighth Street, New York City, Max and Moses Hookapan, 77 Columbia Street, New York City.

St. John Building Corp., $5,000; construction general contractors; Jacob Kaplan, Bronx; Fannie Kaplan, Bronx; Peter Freedman, Bronx.

Crowninshield Mill Inc., $20,000; Cato Cayuga Co.; manufacture flour and other cereal products; E. H. Crowninshield, Rome, N. Y., George A. Cooper, Cato, N. Y., Albert G. Carrier, Cato, N. Y.

Monticello Construction Co., Inc., $15,000; Monticello; business of civil engineers; George N. and Bessie Hembidge, Monticello, N. Y., Hermon F. Bishop, Westhampton Beach, N. Y.

Newton Motor Car Company, Inc., $40,000, Chittenango, Madison County; deal in autos, farm tractors and agricultural implements; Floyd H. Newton, Chittenango, N. Y.; Mabel I. Newton, Chittenango, N. Y.; Wilson J. Newton, Chittenango Station, N. Y.

Chester Hill Homes Construction Company, Inc., $10,000, Mount Vernon; realty, general building contractors; Edwin W. Fiske, 115 West Second Street, Mount Vernon, N. Y.; Joseph H. Samuels, Rich and Villa Avenues, Mount Vernon, N. Y., August Stolz, Bridgeport, Conn.

Bancifaly Corporation, $1,250, Millbrook; deal in stocks, bonds, etc., act as agent; A. E. Moore, 37 Wall Street, New York City; F. H. Butchorn, 764 St. Johns Place, Brooklyn; R. A. MacLean, 318 Seventy-fourth Street, Brooklyn.

A. Harry Moore & Co., Inc., $20,000, New York County; general brokerage and commission business in stocks, bonds, securities and commodities; J. F. Cleaveland, 149 Broadway, New York City; F. W. Dennis, 149 Broadway, New York City; J. M. Britt, 149 Broadway, New York City.

Business Troubles

Receiver in Bankruptcy

John C. Lytle was appointed receiver, with a $500 bond, for the Standard Press, 181 Park Row, by Judge Hand in the United States District Court Saturday.

Petitions in Bankruptcy

Petitions in bankruptcy filed Saturday in the United States District Court were:

PAMA COMPANY, INC.—An involuntary petition against the Pama Company, Inc., 105 Hudson Street, is by three creditors claiming: John Magee & Co., $6,766; B. H. Ripley, $5,012, and R. Pastene & Co., $3,000. Zalkin & Cohen, 51 Chambers Street, are the attorneys.

PROSPECT HAT WORKS.—An involuntary petition against the Prospect Hat Works, 656 Broadway, is by three creditors claiming: Morris Brukenfeld, $264; William S. Rosen, $178, and Samuel Blumstein, $213. Michael Kaufman, 299 Broadway, is the attorney.

ELMER M. ECKHOUSE.—A voluntary petition of Elmer M. Eckhouse, 561 West 147th Street, shows liabilities of $5,733 and no assets. The three largest creditors are: Mary J. Edsell, Far Rockaway, N. Y., $1,214; Nathan G. Goldberger, 243 Broadway, $800, and Percy Rothchild, Broadway and Seventy-fourth Street, $737. Henry A. Neuwirth, 291 Broadway, is the attorney.

Judgments Filed

The following judgments were filed Saturday, the first name being that of the debtor:

In New York County

Abramson, Samuel—G. W. Hall..	$638.49
Beugnet, Eugene—Fidelity & Deposit Company, of Maryland..	655.85
Burton, Robert—H. G. Baker...	30,223.64
Bischof, Julius—Hotel Adelphia Company, Inc.	166.75
County Service Corp.—Richard Thibaut, Inc.	213.95
Duncan, Peter S.—Oppenheim, Collins & Co.	231.95
Devito, Frank, & National Surety Co.—People, etc.	2,000.00
Cammeroto, John, and Peter Duvando—S. Maresca	410.94
Greenberg, Moe—Klee-Rosenblum Company, Inc	210.35
Grassberg, Samuel, and Louis Cohen—People, etc.	1,000.00
Harrison, Charles W.—Ira S. Bushbey & Sons, Inc.	1,384.91
Horwitz, Haiman—A. Lebowitz.	1,620.85
Harris, Leopold—B. Bernstein...	904.20
J. R. Estate Realty Corp.—E. Tribelhorn	2,316.75
Kleiner, Kiwa or Kive—S. Katz.	579.65
Kraus, Ignatz—S. Rosenstein...	440.60
Livingston, Louis D., and Minnie, adm.—D. Gutman, costs	160.78
Mayer, Leon—H. Nelson	160.81
Mann, W. Horace—Guardian Finance & Trading Corp.	220.26
Patak, John—J. Kislika	302.76
Parker, Geo. H.—J. J. Thompson.	514.91
Pinsky, Israel—S. Segal	2,620.91
O'Brien, Alva—P. A. Callan....	235.47
Rosenfeld, Sydney—L. Malbin...	757.81
Sinder, Max—A. M. Newman....	225.50
Schwartz, Max—People, etc.	1,000.00
Sexauer, Lemker—Sherwin & Bermin, Inc.	448.22
Taylor, Andrew H.—H. J. Meyer.	188.50
Tull, Edna S.—B. W. Graham..	425.66
Van Brunt, Harry F.—George D. Emery Co.	366.92
Warner, George C.—T. H. Wickwire, Jr.	128.90

In Bronx County

Cohen, Isaac—B. Wilensky	$91.00
Harris, Leopold—B. Bernstein...	904.02
Kronenmeyer, Elizabeth—A. Orth	4,898.40
Picciano, Liberto—S. Perrotta...	94.50
Whitney, James—E. E. Williams.	47.72

Satisfied Judgments

The first name is that of the debtor, the second that of the creditor, and date when judgment was filed:

In New York County

Coffin, William G.—R. V. Blakeney; September 25, 1913	$692.83
Comora, Max—L. Comora; March 3, 1919	960.40
Central Railroad Company of New Jersey—Brooklyn Eastern District Terminal; January 29, 1917	365.35
Central Railroad Company of New Jersey—Brooklyn Eastern District Terminal—March 13, 1919	123.90
Broe, Ralph D.—H. Lowenstein; October 20, 1917	193.51
Gordon, Lucy D.—M. Ridley; January 30, 1919	1,590.78
Gardiner, Sarah A.—City Real Estate Company; November 24, 1916 (cancelled)	723.51
Gardner, Sarah A.—Mutual Life Insurance Company of New York; May 22, 1916 (cancelled)	2,810.07

U. S. Asked to Pay for "Cits" Worn in Camps

Report Contends Government Is Responsible for Failure to Furnish Uniforms

New York Tribune Washington Bureau

WASHINGTON, April 13.—Recruits and drafted men who were compelled to wear civilian clothes at army camps, due to failure of the War Department to furnish army clothing, may be recompensed for wear on the garments if a recommendation made by the judge advocate general's department is adopted by the War Department.

The judge advocate ruled the government is responsible for damages to personal apparel in the case presented by Private Walter G. Anderson, who asserted he wore out a suit of civilian clothing while waiting for issuance of his uniform.

The opinion shows that when Anderson reported to Camp Dodge, Iowa, he was compelled to wear civilian clothes for six months.

Unidentified Boy Killed in Fall From Manhattan Bridge

An unidentified boy, about twelve years old, was killed yesterday in a fall from the west promenade of the Manhattan Bridge. He fell 150 feet to Cherry Street. Pedestrians say he was watching ball players in the Cherry-Market Street playground and lost his balance while perched on the railing. Dr. Bracy was summoned from Gouverneur Hospital.

The police describe the boys as follows: Weight, ninety pounds; brown hair, fair complexion, black eyes. The boy wore a dark gray coat, white pants, black shoes and stockings, a white shirt with a black stripe, soft collar and a brown necktie.

Course of the Bond Market

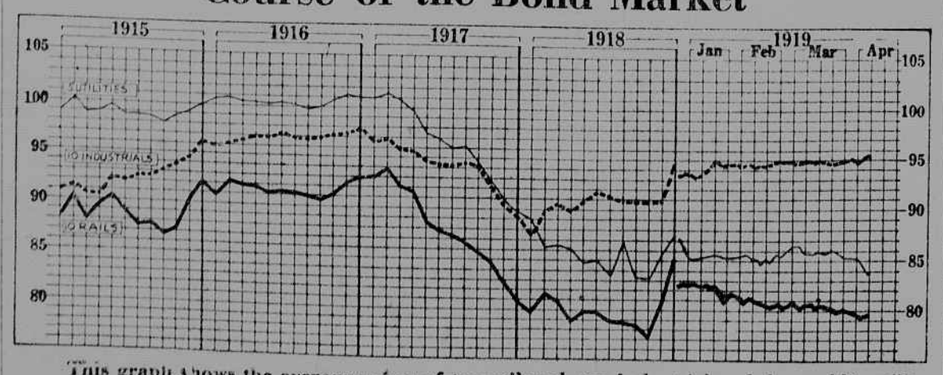

This graph shows the average prices of ten railroad, ten industrial and five public utility bonds on the first business day of each month from January, 1915, to December, 1918, and the weekly fluctuations since January 1, 1919.

Burleson Rate Power Is Again Hit in Court

Postmaster General Burleson is declared to have acted beyond his powers by ordering recent changes in telephone rates, in a decision handed down by Justice George Kunkel, of the Pennsylvania Common Pleas Court. Justice Kunkel ordered continued the temporary injunction restraining the Bell Telephone Company of Pennsylvania from putting into effect the new rates.

The opinion, after saying it may be conceded the President, as commander in chief of the army and navy, and the Postmaster General, acting for him, have the power to take over the property of the telephone company and operate it for the proper conduct of the war, adds:

"It is self-evident that he may use it for all war purposes without changing the rate which the commonwealth's Public Service Commission approved, because, in the conduct of the war and in the exercise of his power as commander in chief, the rates and tolls chargeable to the public would be of no moment to him. Hence it would appear that his attempt to change the rates and enforce rates which were not approved by the state authorities is wholly outside of his power.

"The fact that the necessity actually existed for changing the rates and charges and arose out of war conditions, and that the change was in the interests of the national security and defence does not appear. On the contrary, no necessity appears unless it be that of raising revenue to help the Federal government compensate the defendant company for the use of its property. The proviso to the Congressional resolution shows that in the opinion of Congress there existed no military necessity for changing the rates."

INSTRUCTION

NEW YORK—Manhattan

BERLITZ SCHOOL
Languages 28-30 West 34th Street; Manhattan; Brooklyn: 218 Livingston Street
TERMS MAY BE BEGUN AT ANY TIME

STORAGE NOTICES

THE INDEPENDENT STORAGE COMPANY,
1317 Third Avenue, New York City, N. Y.

To Mrs. Margaret Flanigan, Mrs. J. Ramsdell, Mrs. Bertha Goldstein, Mrs. Mary Anderson, Mrs. Ella De Stefan, Mrs. Mary Gorman, Mrs. Iva Shaver, Mrs. Julia Murphy, Mrs. E. A. Wright, Mrs. D. Dougherty, Cowperthwait & Sons, Finkelberg's Sons, Goldburg Furniture & Carpet Co.: You and each of you are hereby notified that the storage charges, insurance and the time for the payment of our lien thereon upon the household goods, personal effects and merchandise stored by you or in your name or upon your account or in which you claim an interest, in our warehouse having expired, and due notice thereof having been given you, we will cause said property, to wit, Dressers, Chiffoniers, Wardrobes, Rockers, Tables, Ice-boxes, Mirrors, Iron and Brass Beds, Chairs, Mattresses, Linen, Pillows, Dining Room Furniture, Buffets, Pictures, Parlor Suits, Settees, Desk, Bookcase, Barrels and Contents, supposed to contain China, Glassware, Bric-a-Brac, Books, Trunks and Contents, supposed to contain Books and Miscellaneous Articles, Sewing Machine, Trunks and Contents, Crib, Folding Bed, Bundles, supposed to contain Bedding, Washstand, Waring Apparel, Clothes, Furniture and Chiffonier Drawers, Personal Effects, Parlor Furniture, Merchandise and General Miscellaneous, to be sold at public auction at our warehouse, 1317 Third Avenue, Borough of Manhattan, New York City, N. Y., on Monday, the 28th day of April, 1919, at 10 A. M., to satisfy our lien in accordance with the statute in such case made and provided and in accordance with the terms of the special contracts entered into with the undersigned company.

Dated, New York City, N. Y., April 7th, 1919.

The Independent Storage Company.
By JULIUS HERZFELD, Manager.

Columbus Storage Warehouse, Inc.
62-64 West 135th Street.

To Katherine Brown, C. Katz, Cora Washington, Mrs. Louise Tate, Mrs. Alberta Hodge, Malgilta Lewis, Mary Pettis, Leonard Booker, Mrs. Alice Bailey, Thomas Furlong, John Dillon, S. Gunthorpe, Carrie Green, John Osborne, Samuel Blenstone, Bernard, Mrs. Payne, Alfred Miller, Mr. Lane, Edw. Bolling, Mrs. E. S. Brown, Fanny Clarborn, Kate Brown, Herbert N. Brown, Mrs. Ethel Roberts, Mrs. De Ralb and Annie Payne: You and each of you are hereby notified that the time for the payment of our lien upon the property hereinafter described having expired, after due notice thereof had been given you, we will cause such property, to wit, Household furnishings, comprising beds, bedding, chiffoniers, bureaus, chairs, settees, davenports, tables, stands, sewing machines, china and glass closets, crockery, glassware, musical instruments, stationary kitchen, paintings and pictures, trunks and contents, trade apparel, personal effects, merchandise, etc., as enumerated in the warehouse inventory issued to you by this warehouse, stored by you or in your name (or in which you may have an interest), in the Columbus Storage Warehouses, to be sold at public auction, according to the statute in such case made and provided, at 62-64 West 135th St., New York City, on FRIDAY, APRIL 25th, 1919, at 10:30 A. M., and if the sale thereof is not completed on said date the sale will be continued at the same place on each and every Friday thereafter, beginning at 10:30 A. M. on each day, and continuing until all the goods are sold.

Columbus Storage Warehouse, Inc.

SURROGATES' NOTICES

NOTICE TO CREDITORS.—ORDER of George Addington, Albany County Judge and Acting Surrogate.

Notice is hereby given, according to law, to all persons having claims or demands against James C. Farrell, late of the city of Albany, in said county, deceased, that they are required to exhibit the same, with the vouchers thereof, to the subscriber, the executrix of the last Will and Testament of said deceased, at her place of transacting business as such executrix, at the law office of Burke & Tobin, 95 Morris street, in the city of Albany, New York, on or before the 24th day of July next.

Dated, Albany, N. Y., this 13th day of January, A. D., 1919.

MARGARET GRADY FARRELL, Executrix.
CHARLES J. TOBIN, Attorney for Executrix, 95 State street, Albany, N. Y.

CAVALLI, MAXIMILIAN G.—IN PURSUANCE of an order of Honorable John P. Cohalan, a Surrogate of the County of New York, NOTICE is hereby given to all persons having claims against Maximilian G. Cavalli, late of the County of New York, deceased, to present the same with vouchers thereof to the subscribers at their place of transacting business, Room 1002, No. 198 Broadway, Manhattan Borough, New York City, on or before the 4th day of August next.

Dated, New York, the 28th day of January, 1919.

THE FARMERS LOAN AND TRUST COMPANY,
JAMES B. KILSHEIMER, Executors.
DUTTON & KILSHEIMER, Attorneys for Executors, 198 Broadway, Manhattan Borough, New York City.

PECK, JULIA BLANCHE.—IN PURSUANCE of an order of Honorable John P. Cohalan, a Surrogate of the County of New York, NOTICE is hereby given to all persons having claims against Julia Blanche Peck, late of the County of New York, deceased, to present the same with vouchers thereof to the subscriber, at its place of transacting business, at the office of Emmet & Parish, its attorneys, No. 52 Wall Street, Borough of Manhattan, in the City of New York, on or before the 6th day of August next.

Dated, New York, the 23rd day of January, 1919.

NEW YORK LIFE INSURANCE AND TRUST COMPANY, Executor.
EMMET & PARISH, Attorneys for Executor, 52 Wall Street, Borough of Manhattan, New York City.

VAN ANDEN, MARIA JANE.—IN PURSUANCE of an order of Honorable John P. Cohalan, a Surrogate of the County of New York, NOTICE is hereby given to all persons having claims against Maria Jane Van Anden, late of the County of New York, deceased, to present the same with vouchers thereof to the subscriber, at its place of transacting business, No. 177 Montague Street, in the Borough of Brooklyn, in the City of New York, on or before the 1st day of June next.

Dated, New York, the 21st day of November, 1918.

BROOKLYN TRUST COMPANY, Executor.
REYNOLDS, RICHARDS & McCUTCHEON, Attorneys for Executor, 68 William Street, New York City.

FINANCIAL

An Opportunity
Five or six high calibre
Stock or Bond Salesmen
with records demonstrating ability to earn at least
$10,000 a Year
are offered an opportunity to become associated with a
New York Stock Exchange House
Salary and Commission Proposition. Application should state experience in detail and give all former connections.
Address Confidential, P. O. Box 372, City Hall Station, N. Y.

TEXTILE BUSINESS

BAUMANN & CO.
MERCANTILE BANKERS,
527 5TH AVE. (COR. 41TH ST.)
ACCOUNTS FINANCED
Liberal terms to manufacturers and jobbers

SURROGATES' NOTICES

FRENCH, SARAH E.—IN PURSUANCE of an order of Honorable John P. Cohalan, a Surrogate of the County of New York, NOTICE is hereby given to all persons having claims against Sarah E. French, late of the County of New York, deceased, to present the same, with vouchers thereof, to the subscriber, at place of transacting business, Room 1002, No. 198 Broadway, in the Borough of Manhattan, in the City of New York, State of New York, on or before the 15th day of October, 1919, next.

Dated, New York, the 2nd day of April, 1919.

CENTRAL UNION TRUST COMPANY OF NEW YORK, Executor.
MILLER, KING, LANE & TRAFFORD, Attorneys for Executor, Office and P. O. Address, 80 Broadway, Borough of Manhattan, New York City.

MUSCHENHEIM, WILLIAM L.—IN PURSUANCE of an order of Honorable John P. Cohalan, a Surrogate of the County of New York, NOTICE is hereby given to all persons having claims against William C. Muschenheim, late of the County of New York, deceased, to present the same with vouchers thereof to the subscribers, at their place of transacting business, as executors, Room 1412 No. 32 Liberty Street, in the City of New York, on or before the 24th day of May next.

Dated, New York, the 12th