Hohenzollern—the onal belongings are to his Holland re- f the octet of bag- end of the trip by *Central News*

Right—Mrs. A. E. Smith, wife of Governor Smith, pulls the cord that unveils White Plains's memorial monument to the veterans of the world's war. *Underwood*

Society attends the open air wedding of Miss Helen L. Pratt, daughter of Mr. and Mrs. Frederick D. Pratt, to Mr. Richard S. Emmett, of Brooklyn, on the beautiful grounds of the Pratt country estate at Poplar Hill, Glen Cove, Long Island. *International*

Uncle Sam's army boys can be counted on every time. Here is a quartet of them from Camp Merritt taking the place of striking longshoremen and making short work of coaling the transport Mercury at Hoboken. *Central News*

Right — Miss Pauline Hall, of "Apple Blossoms," causes a sensation when she leads her pet deer (formerly a mascot of the old 69th) for a daily stroll through the Fifth Avenue crowds. *International*

of a ef by David f New greatest sculp- calls nificence of the ions. Angel of Peace ering groups of fig- ing tidly unity of happy family, while appeanage of horror, abnor itions to which give

Right — The latest thing in railroad yard engines. High powered, consumes hay instead of coal, doesn't belong to a union, has an utter disregard for an eight-hour day, uses its head and has an abundance of push and pull. *Underwood*

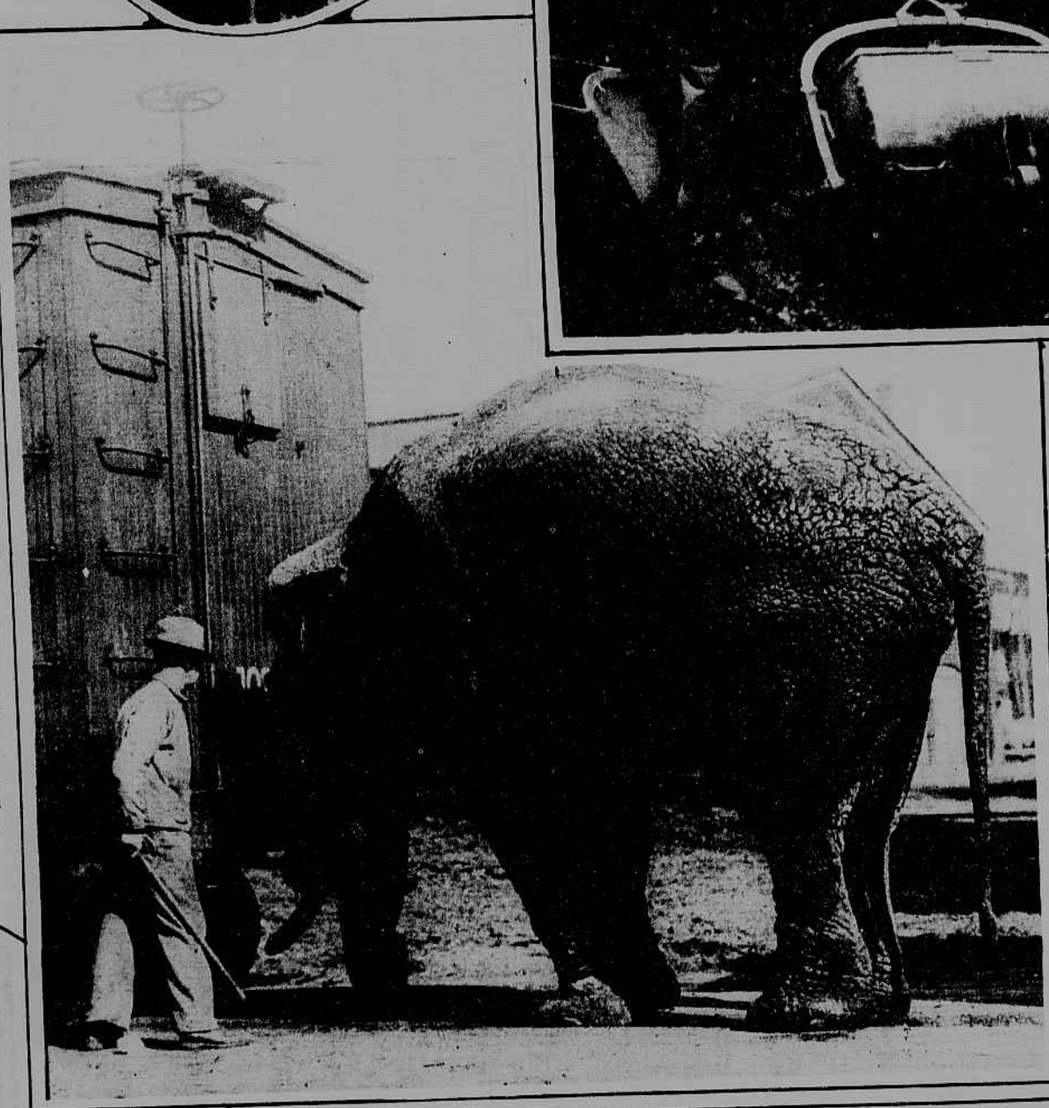

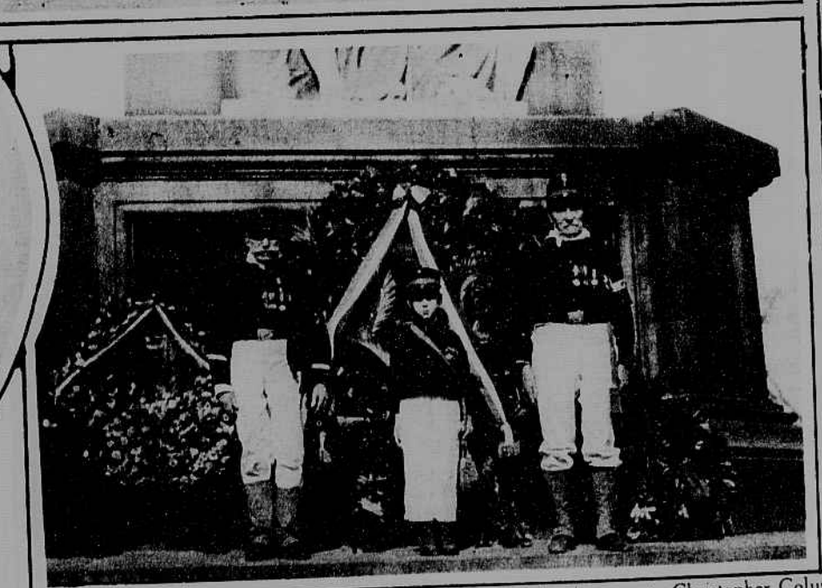

Two octogenarian Italian heroes of bygone days celebrated last Monday by paying homage to Christopher Columbus at the base of the famous statue at Columbus Circle. Thirty-four states which now observe October 12 as a holiday paid honor to America's discoverer last Monday. Knights of Columbus and Italian-American organizations leading in the celebrations.

Ambassador Jusserand presents in the name of De Grasse, a city of Southern France, a bronze statue to Secretary of the Navy Daniels for the U. S. S. Seattle, the first American warship escorting troops to arrive in France after the beginning of the war. Rear Admiral Niblack stands behind Mr. Daniels and Rear Admiral McKee behind M. Jusserand. The U. S. S. Seattle was Rear Admiral Gleaves's flagship. The statue itself is shown on the left. *Paul Thompson, Press Illustrating*