The American Legion

News: Local, State, National

C. E. Hughes Appeals to Ex-Service Men Who Dropped Insurance to Seek Reinstatement

National Commander Says Legion and Organized Labor Have Same Ideals of American Patriotism

An effort is being made by the American Legion to convince those members of the organization who have permitted their war risk insurance to lapse to seek reinstatement. All local posts have been circularized and the war risk officers asked to coöperate with the state and national organization in the campaign. Former Governor Charles Evans Hughes, who was chairman of a special committee of men and women that investigated the war risk bureau has issued the following statement:

"It is highly important that during the period allowed for reinstatement every effort should be made to bring home to our soldiers, sailors and marines the importance of continuing their insurance, which has behind it the obligation of the United States, and thus to secure the full advantages which it was the intention of Congress that they should enjoy. It is obvious that this insurance, with the guarantee of the United States behind it, should be availed of by our soldiers, sailors and marines, an opportunity accorded to them in recognition of their services and sacrifices."

Reinstatement in whole or in part of lapsed insurance is granted on payment of only two months' premiums, one for the month of grace after default and the other for the month of reinstatement. If reinstatement is requested more than three months after discharge the applicant will be restated on his own statement that he is in as good physical condition as at the time of his discharge, or at the expiration of the grace period, whichever is the later date. If reinstatement is requested within three months after discharge no statement of health is required.

Information and blanks on reinstatement and conversion of government insurance will get prompt attention if addressed to Richard T. Bell, state war risk insurance officer, 54 Wall Street, or to the Bureau of War Risk Insurance, 280 Broadway.

The Legion and Labor

A formal statement dealing with the attitude of the American Legion toward organized labor was issued recently by National Commander Franklin d'Olier from national headquarters in Indianapolis.

"The attitude of the American Legion toward organized labor," the commander said, "is exactly the same as its attitude toward all groups of American citizens who are interested in the square deal for all in the maintenance of law and order and the protection of the institutions handed down to us by our forefathers.

"The members of organized labor are patriotic American citizens and the members of the American Legion are patriotic American citizens who have proved their patriotism and loyalty. Consequently, on the purposes of the American Legion both they and we are in accord. Many of our most loyal members are members of organized labor, and it is our hope that we may be able to convince every ex-service man who is a member of organized labor that our purposes are the same as loyal citizens, and that every ex-service man in organized labor will join the American Legion.

"All ex-service men who are members of organized labor have proved their loyalty and their patriotism to the country, and now appreciate their responsibilities as citizens, and we therefore hope it will not be long before they all are active members of the Legion."

Prizes for Posts

Prizes amounting to $1,200 are being offered by "The Home Sector," a weekly devoted to service men and published by the former staff of "The Stars and Stripes," to the posts of the American Legion which have performed, are performing, or have comprehensive plans for continuing the most constructive and practical service to their respective communities. The prizes are divided—$500 to the winner, $250 for second, $100 each to the third and fourth, and $50 each to the next five. The questions to be answered are:

1. What is your Legion post doing?
2. What constructive program has it adopted and put into operation for the benefit of its members, for the benefit of its home town, for the benefit of its country?
3. What is the best course of action, the most forward-looking policy, the finest program of service that the local organization of veterans of the war can adopt?

Particulars may be obtained by addressing The Contest Editor, "The Home Sector," Butterick Building, New York City.

Prepare to Ship Bodies

Announcement this week by the Army Transportation Service of the shipment of 5,000 coffins to this port from the factory at North Tonawanda, N. Y., is taken as an indication that the government is making ready for the removal of the bodies of war heroes to this country. This first shipment, which filled thirty-nine freight cars, is to be sent to Brest, Antwerp and Southampton.

LEGION NOTES

A free class for ex-service men has been established by the Knights of Columbus in the Cathedral College, Fifty-first Street and Madison Avenue, to prepare applicants for the position of probation officer. Registrations will be received beginning this evening until January 16. Classes will be conducted Tuesdays and Fridays, beginning January 20.

The Washington Heights Post, which at present is using the 22d Engineers' Armory as headquarters, is ready to build a club house to cost $100,000. It is planned to have a three-story structure, with gymnasium, reading and game rooms and a dance hall.

The College of the City of New York Post has written to Harry R. Williams, president of the Cook Post, Yonkers, protesting against that officer's action in inviting Dudley Field Malone to join his post after the former Collector of the Port of New York had been rejected for membership by the Westchester County Committee.

POST ACTIVITIES

The general recruiting post will meet to-morrow night in the cafeteria of the Army Building, 461 Eighth Avenue.

Tank Corps Post No. 715 has elected L. A. Wasserman to the county committee and Leo E. Bernstein to the office of alternate delegate. Frank S. Leavitt has been appointed coach of the athletic squad, and is to coöperate with J. T. Harrigan in conditioning the athletes in the post to compete in meets.

Women now in the service of the War Department at its various bases in and around Manhattan have formed a Ladies' Auxiliary of the Army Transport Post. The president is Mrs. Elizabeth M. Fleming, assistant chief clerk in the office of the port and zone transportation officer. A ball is to be given by the Army Transport Post in April at the Pennsylvania or Commodore Hotel, to which all members of the ladies' auxiliary and their friends will be invited.

The regular meeting of the John M. Hennessey Post No. 606 will be held to-night at McGuire's Hall, 138th Street and Third Avenue, at 8 o'clock.

The next regular meeting of John Purroy Mitchel Post No. 208 will be held in the Hotel McAlpin Thursday at 8 p. m. The annual election of officers and members of the executive committee will be held. Several of the close friends of the late Major John Purroy Mitchel have agreed to be present. The following have been invited: Arthur Woods, former Police Commissioner; Judge George V. Mullan, former law partner of Major Mitchel; Lamar Hardy, former Corporation Counsel; Theodore Rousseau, former secretary to the Mayor, and Major William B. Meloney, former executive secretary to the Mayor.

The next meeting of 306th Machine Gun Battalion Post 680 will be held to-morrow night at the 77th Division Association, 27 West Twenty-fifth Street. Refreshments will be served, an entertainment will be given and an address will be made by Captain Shaffer, in charge of the local district on United States war risk insurance.

Edith Cavell Post 10 will hold a dance in the Red Room of the Hotel Imperial next Saturday night. The post is composed of women who were in the navy, Marine Corps and war work organizations.

L Company, 308th Infantry, will meet to-night at Terrace Garden, Fifty-eighth Street and Third Avenue. The 308th Infantry Post will hold a ball and reunion next Saturday evening at the 12th Regiment Armory, 120 West Sixty-second Street. All former 308th men are requested to attend.

The regular meeting of Barbara Frietchie Post will be held to-night at 8 o'clock in the Hotel Pennsylvania. The speaker will be Captain G. L. P. Stone, United States Navy, commanding officer of the receiving ship at New York. In conjunction with the Greenwich Village Post, Barbara Frietchie Post will dance at the Hotel Pennsylvania January 8.

The ladies auxiliary of Reville Post will hold a meeting at 171 Clermont Avenue, Brooklyn, to-night at 8:30 o'clock. All women of the old 105th Field Artillery Auxiliary are urged to attend.

The first dance of the Robert B. Anderson Post will be held to-night in the Belvidere Room of the Hotel Astor. The post is composed of members of the British American Tobacco Company, Ltd., and associated companies and though small, expects to make its influence felt in the fight for 100 per cent Americanism."

At a meeting of Henry W. Gundlach Post No. 705, the following officers were elected: President, J. E. Schoenberger; first vice-president, J. L. Byrnes; second vice-president, W. E. Gunther; third vice-president, T. A. Malone; secretary, H. Gunther jr.; treasurer, H. Lalor; executive committee, A. Guenther, C. Hall, J. Keane, S. Hiscox. A special meeting will be held to-night at Webster Avenue and 173d Street.

To-morrow night Victory Post No. 676 will give a dinner at Keen's Chop House. This post was organized by ex-service men now affiliated with the silk industry.

Roosevelt's Birthplace Here Will Be Restored

Condition of 1858 To Be Brought Back as Nearly as Possible

The birthplace of Theodore Roosevelt at 28 East Twentieth Street is to be restored as nearly as possible to its condition in 1858, according to the officials of the Women's Roosevelt Memorial Association, following a conference with Theodate Pope (Mrs. John W. Riddle), the architect having the plans in charge.

An adjoining house at No. 26 has also been purchased and both structures will be remodeled to conform to the architecture of the time of the former President's birth. They will have brownstone fronts and mansard roofs and the interior of No. 28 will be made to resemble the boyhood home of the great American. Old mantels, chandeliers and furniture will be put back in place. Childhood friends of the Colonel will supervise the decorations.

A Roosevelt library, consisting of his books of rugged outdoor life and Americanism and other writings and published speeches, will be placed in the house at No. 26. Many other volumes the Colonel liked to read and dealing with many phases of human knowledge will be placed on the shelves.

According to the architect's plans the top floor of both houses will be utilized for an assembly hall, suitable for gathering of Boy Scouts, Camp Fire Girls or similar patriotic organizations. When completed the memorial is intended to serve as an institution for the development of sturdy, old-fashioned Americanism. Members of the committee having the project in charge include Mrs. Frederick Nathan, Mrs. James Russell Parsons, Mrs. Henry L. Stimson; Mrs. A. Barton Hepburn, Mrs. Henry A. Wise Wood, Mrs. William Curtis Demarest and Mrs. John Henry Hammond.

Aero Clubs to Affiliate

The Aero Club of Massachusetts, which is composed almost entirely of aviators who were in the service, has voted unanimously to affiliate with the American Flying Club, 11 East Thirty-eighth Street. The question will be discussed by the flying club at a meeting to be held January 19. The Massachusetts club already is affiliated with the Archie Club, which is the Harvard Aeronautical Society, and the Boston Tech Club.

IDEAL QUALITY

IDEAL ALMOND BARS

Have you tasted one?

A NEW sensation in chocolate flavor awaits you if you haven't eaten IDEAL. But the secret of IDEAL flavor is that it's *good* chocolate —and *good* chocolate is scarce. The rich *natural* taste comes from an *exclusive* blend of the choicest cocoa beans. Creamy milk, pure sugar and selected crisp-toasted almonds help to make IDEAL bars *Ideal*. Try one today and "re-discover" chocolate.

IDEAL once, IDEAL *always!*

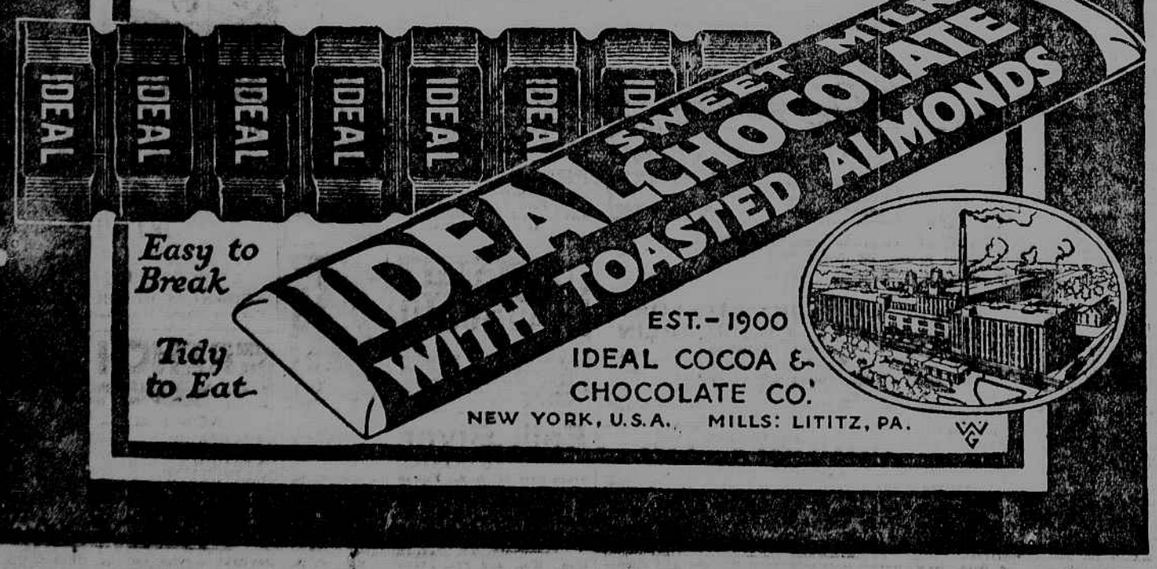

AMERICA'S FOREMOST THEATRES AND HITS UNDER THE DIRECTION OF LEE & J. J. SHUBERT

WINTERGARDEN B'way & 50th. Evs. 8. MAT. TO-M'W at 2. THE PASSING SHOW OF 1919

BOOTH Thea., 45th, W. of B'way. Evs. 8:30. Matinees Wed. and Sat., 2:30. Mr. LEO DITRICHSTEIN in "THE PURPLE MASK."

44th ST. Theatre, n'r B'way. Evs. 8:25. Matinees Wed. and Sat., 2:25. G. M. ANDERSON'S FRIVOLITIES OF 1920.

"Such an elaborate array of scenery, costumes and girls is rarely seen in any of the theatres." —*World.*

"It is a typical Broadway show and an unusually entertaining example of the type."—*Telegram.*

"The sort of a review that Broadway so much enjoys." —*Sun.*

"It out-frivols anything of its kind seen around these parts. *** Its echoes are likely to be reverberating up and down Broadway for some time to come."—*Globe.*

Nellie and Sara Kouns, Henry Lewis, Barr Twins, Doraldina, Frank Davis and Delle Darnell, Edward Gallagher, Joseph Rolley AND THE FAMOUS FRIVOL CHORUS OF FIFTY.

LYRIC THEATRE Eves. at 8:15. Mats. Wed. & Sat. at 2:15.

MOST TALKED OF PLAY IN NEW YORK

F. RAY COMSTOCK and MORRIS GEST Present *THE GREATEST OF MODERN DRAMAS*

THE LIGHT OF THE WORLD

By GUY BOLTON and GEO. MIDDLETON

"Simple and beautiful."—*Eve. World.*

STAGED BY ROBERT MILTON

"As a popular success it will follow in the footsteps of 'Ben Hur.' In fact, it makes an appeal to all Christendom."—*N. Y. Evening Sun.*

"Audience visibly impressed. The play was a distinct success." *N. Y. Herald.*

BACK TO THE BOX-OFFICE PRICES: Evenings and Sat. Mat. 50c to $2; Wed. Mat. Best Seats $1.50.

GREENWICH VILLAGE Beginning TO-MORROW EVE., 8:45. NANCE O'NEIL in THE PASSION FLOWER By JACINTO BENAVENTE. Thea., 4th St. and 7th Ave. Mats. Thurs. & Sat., 2:15.

39TH ST. Thea., nr. B'way. Evs. 8:40. Matinees Wed. and Sat., 2:40. Charles Cherry and Francine Larrimore in the famous comedy SCANDAL

Maxine Elliott's Th. 39 E. of B'way. Evs. 8:30. Mts. Wed. Sat. 2:30. NO MORE BLONDES with ERNEST TRUEX

REPUBLIC West 42d St. Evs. 8:30. Mats. Wed. & Sat., 2:30. THE SIGN ON THE DOOR

BIJOU West 45th Street. Evenings 8:30. Mats. Wed. and Saturday, 2:30. BARNEY BERNARD "His Honor Abe Potash"

ELTINGE West 42d St. Evenings 8:30. Mats. Wed. and Sat., 2:30. THE GIRL IN THE LIMOUSINE

LONGACRE 48th, W. of B'way. Evs. 8:30. Matinees Wed. & Sat., 2:30. F. Ray Comstock & Morris Gest Present ADAM and EVA "Vastly entertaining Comedy."—Eve. Mail

CENTURY THEATRE TO-NIGHT AT 8. NEXT MATINEE WED., 50c to $2.00. F. Ray Comstock and Morris Gest Present *Greatest Artistic Triumph Ever Known in the World's History* APHRODITE *From the Theatre Renaissance, Paris.* COMPANY OF 300 PEOPLE—8 SCENES

CENTURY GROVE ROOF OF THE CENTURY THEA. FOR HAPPINESS NIGHTLY AT 11:30. MORRIS GEST MIDNIGHT WHIRL. Reservations at Box Office. Phone Col. 8800.

VANDERBILT THEA. W. 48th St. Phone 194 Bry. Evgs. 8:30. Mats. Wed. & Sat., 2:30. IRENE The Musical Comedy Hit

MOROSCO W. 45 St. Evs. 8:20. LAST 3 Mats. Wed. & Sat. 2:20. TIMES. CIVILIAN CLOTHES With OLIVE TELL and THURSTON HALL

FULTON West 46 St. Evs. 8:30. LAST 3 Mats. Wed. & Sat., 2:30. TIMES. CHARLOTTE GREENWOOD In The Musical Comedy Success Linger Longer Lefty

BROADHURST, W. 44 ST. JANE COWL in "Smilin' Through." Evs. 8:30. Mats. Thurs. & Sat., 2:30

CASINO B'way & 39 St. Evs. 8:30. Mats. Wed. & Sat., 2:30. THE LITTLE WHOPPER WITH VIVIENNE SEGAL

COMEDY 41st, nr. Broadway. Evs. 8:25. Matinees Thurs. & Sat., 2:25. Most Laughable Comedy in New York. MY LADY FRIENDS With CLIFTON CRAWFORD.

PLYMOUTH 45th, W. of B'way. Evs. 8:30. Mats. Thurs. & Sat., 2:30. JOHN BARRYMORE in "THE JEST"

CENTRAL B'WAY & 47TH EVES 8:15 MATS. WED. & SAT. 2:15 ARTHUR HAMMERSTEIN Presents ALWAYS YOU NEW MUSICAL PLAY

THEATRE PARISIEN WEST 48 ST. Evs. 8:30. Mats. Thurs. & Sat., 2:30. Double Bill: "Le Poilu," operetta; "L'Anglaise tel qu'on la Parle."

Carnegie Hall, Wed. Eve., Jan. 14, at 8:30

Special Concert

PHILHARMONIC

JOSEF STRANSKY, Conductor

RUDOLPH GANZ, Pianist

The Duo-Art Piano

BOTH LISZT CONCERTOS

Rudolph Ganz playing the one in A-Major. The Duo-Art Piano reproducing Ganz's playing of the one in E-flat. Mr. Ganz conducting.

Tchaikovsky—Smetana—Chabrier

Reserved Seats on Sale at Box Office 50c to $2.00

CAPITOL B'way at 51st. NAZIMOVA in "Stronger Than Death" Ned Wayburn's Song Scenes Fatty Arbuckle Comedy "The Garage" CAPITOL Symphony Orchestra NATHANIEL FINSTON—Conductor

Carnegie Hall, Wed. Aft., at 2:30. Jan. 14 KREISLER

Tickets now at Box Office. Direction C. A. Ellis. Steinway Piano

Happy Days The MILLION DOLLAR PAGEANT of DELIGHT MATINEE DAILY at the HIPPODROME HAPPY PRICES. Seats on sale for 8 weeks.

Carnegie Hall, To-morrow Evg., Jan. 13th. SECOND SONG RECITAL—HELENE KANDERS in another brilliant program. Tickets $2.00 to 75c. (Mason & Hamlin).

B. S. Moss' BROADWAY at 41 st. ALICE JOYCE "Slaves of Pride" 10th Week 3 HITS FATTY ARBUCKLE "The Garage" Parisian Fashion Frolic

LENOX LITTLE 52-54 EAST 78TH ST. Mats. Tues. & Sat. at 3. To-night at 8:30 and To-morrow at 3. Le Flibustier ..... J. Richepin. Prohibitionistes ..... M. Villemin. With CARLO LITEN and YVONNE GARRICK. Tickets, 1148 Aeolian Bldg. Tel. Mur. Hill 2110.

COLUMBIA, B'way & 47th St. Twice Daily Pop. The ABE REYNOLDS REVUE. Prices.

HARRIS, West 42d St. Wedding Bells Margaret Lawrence and Wallace Eddinger MATS. WED. & SAT., 2:30.

SELWYN, West 42d St. DONALD BRIAN PEGGY WOOD ROLAND YOUNG in "BUDDIES" MATS. WED. & SAT., 2:30.

PRINCESS, West 39th St. LAST WEEK—Sets New Smileage Record NIGHTIE NIGHT with FRANCIS BYRNE MATS. WED. & SAT.

48th ST. Thea., near B'way. Evs. 8:30. Mats. Thurs. & Sat., 2:30. THE STORM with HELEN MacKELLAR

GARRICK 35th Street, near Broadway. Phone Greeley 1522. Beginning THURSDAY NIGHT, 8:30. The Theatre Guild Announces Tolstoy's Greatest Play THE POWER OF DARKNESS First Matinee Saturday. Seats Now.

SUCCESS OF TWO SEASONS EAST IS WEST WITH FAY BAINTER ASTOR—MATS. WED. & SAT.

PLAYHOUSE W. 48th St. Evs. 8:30. Mats. Wed. & Sat., 2:30. Last Week This Theatre—Next Week Morosco Thea. for the Balance of the Season RICHARD BENNETT IN A NEW PLAY FOR THE DEFENSE

MANHATTAN OPERA HOUSE Sole Management ..... Morris Gest MAT. TO-DAY 2:30 P. M. The camera-drama of a hungry world FREDERIC B. WARREN presents The big European motion picture panorama of HERBERT HOOVER and the American Relief Organization STARVATION A story to touch millions of hearts Twice Daily: 2:30 P. M. & 8:30 P. M. Prices: Evgs. 25c to $1; Mats. 25 & 50c.

GREENWICH VILLAGE FOLLIES with BESSIE McCOY DAVIS, James Watts, Ada Forman, Ted Lewis, Al Herman, Paul Burns, Billy Dale, Bunny Burch. 20—FAMOUS ARTIST MODELS—20

NORA BAYES Thea., W. 44th. Evs. 8:30. Mats. Wed. & Sat., 2:30.

AMERICAN SINGERS OPERA CO. This Week, Double Bill. SECRET OF SUZANNE With MARCELLA CRAFT. and PINAFORE

PARK Col. Circle. Evs. 8:20. Mat. Sat., 2:20. NEXT WEEK ..... RUDDIGORE

SHUBERT Thea., 44, W. of B'y. Ev. 8:15. Mats. Wed. and Sat., 2:15. "Gorgeous Musical Show."—World MAGIC MELODY With CHARLES PURCELL, Julia Dean, Tom McNaughton, Bertee Beaumonte. Pop. Price Wed. Mat., 2:50. Evs., $2.50 to 75c.

NEW YORK'S LEADING THEATRES AND SUCCESSES

CECIL B. DeMILLE'S SUPER-PRODUCTION "MALE AND FEMALE" Based on J. M. BARRIE'S famous play "THE ADMIRABLE CRICHTON" Starring THOMAS MEIGHAN and GLORIA SWANSON SHOWN THIS WEEK AT VARIOUS LOEW'S THEATRES

NEW AMSTERDAM THEATRE ERLANGER, DILLINGHAM & ZIEGFELD W. 42nd St. Lessees & Managers. Evs. 8:15. For Wednesday & Saturday Matinees Best Seats $1.50. MUSICAL TRIUMPH DE LUXE of this GENERATION The most charming melodies of a famous composer (ANDRE MESSAGER) allied to the fascinating romance of a celebrated author (BOOTH TARKINGTON) Then do not sigh, but kiss good-bye And love me all you can. HONOUR and LOVE— (COPYRIGHT 1919 BY F. RICORDI INC.) GILBERT MILLER'S London production of the MESSAGER-TARKINGTON romantic operatic sensation MONSIEUR BEAUCAIRE CAST OF INTERNATIONAL DISTINCTIVENESS A. L. ERLANGER MARION GREEN, BLANCHE TOMLIN, LENOX PAWLE, SPENCER TREVOR, JOHN CLARKE, ROBERT CUNNINGHAM, ROB'T PARKER, MARJORIE BURGESS

HIPPODROME NEXT SUNDAY EVE., JANUARY 18, at 8:15 *BY POPULAR DEMAND—FINAL APPEARANCE OF* MICHEL FOKINE Creator of the Russian Ballet VERA FOKINA Prima Ballerina of the Russian Ballet WITH FULL SYMPHONY ORCHESTRA SEAT SALE OPENS AT BOX OFFICE TO-DAY TICKETS $1, $1.50, $2, $2.50 & $3 (PLUS WAR TAX) Boxes Seating Four, $16; Boxes Seating Eight, $32; Boxes Seating Twelve, $48. MANAGEMENT: S. HUROK MUSICAL BUREAU, 220 W. 42D ST.

Carnegie Hall, To-morrow Afternoon at 3. NEW SYMPHONY —Orchestra— ARTUR BODANZKY —Conductor— Soloist: MME. FRANCES ALDA BEETHOVEN 5TH SYMPHONY WAGNER OVERTURE 'MEISTERSINGER' For the benefit of the N. Y. PROBATION and PROTECTIVE ASS'N.

METROPOLITAN OPERA HOUSE To-night, 8:15. Marta. Garrison, Perini; Caruso, De Luca, Malatesta. Cond., Bodanzky. Wed., 8:15. Amore dei tre Re. Muzio; Martinelli, Amato, Mardones. Cond., Moranzoni. Thurs., 8:15. Manon Lescaut. Alda; Caruso, Scotti, Segurola, Bada. Cond., Papi. Fri. at 8. First Time. Zara. Farrar, Howard; Crimi, Amato, Bada. Cond., Moranzoni. Sat. at 2. Blue Bird. Easton, Gordon, Delaunois, Ellis, Perini, Mellish; Couzinou, Rothier, Weil. Sat. at 8. ($1 to $3.50). Boheme. Alda, Sundelius; Harrold, De Luca, Segurola, Rico, Cond., Papi. Next Mon. at 8. Cav. Rusticana. Easton; Crimi, Chalmers, Cd., Moranzoni. Coq d'Or. Garrison, Sundelius, Galli; Diaz, Didur, Bolm. Bodanzky. HARDMAN PIANO USED.

RIVOLI B'way 49th St. RIALTO Times Square ENID BENNETT "The Woman in The Suit Case," Arbuckle Comedy. RIVOLI ORCHESTRA ROBT. WARWICK in "THE TREE OF KNOWLEDGE." RIALTO ORCHESTRA

B. F. Keith's PALACE Mats. Daily 25-$1. IRENE FRANKLIN Aileen Bronson, Allan Rogers Gibson & Connelli, others and Emma Haig

B. F. Keith's RIVERSIDE B'way and 96 St. ALL STAR BILL incl. ELLA SHIELDS, LEON ERROL Bothwell Browne & Co.

LOEW'S New York Theatre & Roof Cont. 11 A. M. to 11 P. M. Roof to 1 A. M. Cecil B. De Mille's "MALE and FEMALE"

Loew's American Roof 42 St., W. of B'y Every Eve. at 8:15 9 KRAZY KIDS, THE VOLUNTEERS, THOS. P. JACKSON & CO., AND SIX OTHER BIG ACTS. All Seats Reserved

MADISON SQ. GARDEN LAST 4 NIGHTS Thousands of out-of-towners thrilled at THE WAYFARER Cast of 3,000. Headed by WALTER HAMPDEN and BLANCHE YURKA Evs. 8:15. Prices $3.50, $2, $1.50, $1, 50c.

BURTON HOLMES HIMSELF CARNEGIE HALL TODAY AT 3 BELGIUM 50c to $2.00.

Carnegie Hall, Tues. Evg., Jan'y 20, at 8:15. PIANO RECITAL—MISCHA LEVITZKI Mgt. Daniel Mayer. Steinway Piano.

MARK STRAND BROADWAY & 47TH ST. Zane Grey's "DESERT GOLD" A Great Author's Great Play Review—Soloists Fatty Arbuckle Comedy "The Garage" STRAND ORCHESTRA

ZIEGFELD ATOP NEW AMSTERDAM THEATRE NEW MIDNIGHT FROLIC

LIBERTY W. 42d St. Evs. 8:30. Mats. Wed. & Sat. 2:30. BILLIE BURKE in W. Somerset Maugham's Play, CÆSAR'S WIFE

"MISS MILLIONS" Musical Comedy Gem. Mats. Wed. & Sat. PLYMOUTH & JUDY THEATRE. LAST WEEK AT THIS THEATRE.

BELASCO West 44th St. Evenings 8:30. Mats. Thursday & Sat., 2:30. LENORE ULRIC in "THE SON-DAUGHTER" By George Scarborough and David Belasco

GLOBE "AppleBlossoms" Kreisler—Jacobi—Le Baron Operetta with John Charles Thomas. Wilda Bennett, Star Cast. Mats. Wed. and Sat.

HENRY MILLER'S THEATRE 124 W. 43 St. Eves. 8:20 Matinees Thurs. & Sat. 2:20. HENRY MILLER BLANCHE BATES in THE FAMOUS MRS. FAIR by James Forbes "Electrifying effect."—Burns Mantle, Mail.

Geo. M. Cohan Thea. Mat. Saturday. ELSIE JANIS and her Co. LAST TIMES in "A PEACH OF A SHOW" Times. Miss Janis positively appears for last time. NEXT MONDAY NIGHT, SEATS TODAY Laurette Taylor "One Night in Rome"

John Drinkwater's ABRAHAM LINCOLN Cort Theatre West 48th St. Evs. 8:15 sharp. Mats. Wed. & Sat., 2:15.

FRANK BACON in LIGHTNIN' GAIETY, B'way, 46 St. Evs. 8:30. Mats. Wed. & Sat.

HUDSON West 44th St. Evs. 8:30. Mats. Wed. & Sat. 2:30. Booth Tarkington's "CLARENCE"

EMPIRE B'way and 40th St. Evenings 8:30. Matinees Wednesday & Sat., 2:30. ETHEL BARRYMORE in ZOE AKINS' play DECLASSEE

COHAN & HARRIS THEATRE, West 42 St. Evgs. 8:30. Mats. Wednesday and Sat., 2:30. The Absolute Dramatic Triumph THE ACQUITTAL By RITA WEIMAN. Most Sensational Success on Record.

CRITERION B'way, 44th St. Evgs. 8:30. Mats. Wed. and Sat., 2:30. MOVES NEXT MONDAY NIGHT to the GEO. M. COHAN THEATRE "Finest Performance of Laurette Taylor's" Career in J. Hartley Manners' Best Play. 'One Night in Rome' " *Burns Mantle in Eve. Mail*

Next Monday Night SEAT SALE THURSDAY OTIS SKINNER in a New Play, "PIETRO" By Maud Skinner and Jules Eckert Goodman.

KNICKERBOCKER B'y, 38th St., at 8:15 sharp. MATINEES WED. AND SAT. 2:15. VICTOR HERBERT'S Best Musical Play. ANGEL FACE

LYCEUM Theatre, W. 45th St. Evgs. 8:30. Mats. Thursday and Sat., 2:30. DAVID BELASCO presents INA CLAIRE in "THE GOLD DIGGERS" By Avery Hopwood

STANDARD B'WAY, 90 ST. ENTIRE CHANGE OF POLICY. Evgs. 25c to $2. Mats. Thurs. & Sat., 25c to $1.50. LAURA WALKER in the spectacular Melodramatic Sensation "THE WHIRLWIND"

AEOLIAN HALL, TO-DAY AT 3. Piano Recital by AURORE LACROIX Mgt. Loudon Charlton. Steinway Piano.

Aeolian Hall, Thurs. Aft., Jan. 15, at 3. Song Recital—Lenora SPARKES Soprano Metrop. Opera Co. Mgt. Daniel Mayer.