Red Sox Tie Up Series, Triumphing Over Giants at Dallas by a Score of 4 to 3

Harry Hooper Whole Show In Defeat of McGraw Men

Boston Outfielder Makes Home Run and Double and Throws Out Men at First, Third and the Plate; Ross Young Ill With Influenza

From a Special Correspondent

DALLAS, Tex., March 21.—More than 8,000 fans, the biggest crowd that ever saw a baseball game in the State of Texas, jammed the local park this afternoon and saw the Giants bow before the Red Sox in the second game of their series, 4 to 3. It was one of those games which warm the hearts of the fans, for it furnished plenty of hard hitting and sensational infielding and saw the lead see-saw and finally land with the Red Sox in the eighth inning.

Harry Hooper was the leader in Boston's victory. He made a home run with one man on in the fifth inning and a two-base hit, which tied things up, in the seventh.

Ross Young, who was expected to be the star for New York, was not even at the field. It turned out this morning that Young was confined to his bed in the Oriental Hotel with a case of influenza. Yesterday it was said that he had hurt his ankle at San Antonio. However, Young is not seriously ill. He will be back in the game in another week.

A Possible Record

Most likely Hooper in defeating the Giants single-handed establishe da record. The veteran outfielder threw out a runner at first, another at third and still another at home. In the second inning Kauff singled to center and went to second when Scott fumbled Frisch's grounder. Kelly whizzed a single to right and Kauff rounded third at full speed.

But Mr. Hooper made a Hooper throw to the plate, and our Benjamin was out by several feet or more. That is not all, readers. Wait Hoyt, the Brooklyn youngster, who was doing the pitching for the Red Sox at the time, deliberately passed Snyder, crowding the bases.

Toney smashed a line drive to right for what looked like the cleanest kind of hit. Hooper fielded the ball quickly and made a perfect throw to McInnis. The ball beat Toney to the bag by several steps.

When the Giants came to the bat in the eighth inning they were one run behind the enemy. After Frisch was expunged Kelly singled to right and Barnes followed with a safe blow to left. McCarty clouted the ball high into right field. Hooper raced back into the crowd, made a beautiful catch and then by a wonderful throw caught Kelly at third. The ball never touched the ground before reaching Foster's hands. No wonder the multitude gave Harry a great ovation as he came back to the bench.

By keeping the ball out of Hooper's reach the Giants managed to push a run over the plate in the fourth inning. Doyle singled off McInnis's leg. Kauff hit straight at Scott, who fumbled the ball long enough to prevent a double play, although Benny was out at first. Frisch flied out to Menosky. Kelly was safe on Foster's boot, Doyle going to third. Doyle and Kelly engineered a double steal, Larry beating Scott's return throw to the plate.

Toney Starts in Box

Fred Toney pitched the first five innings. In the final inning that he occupied the mound, the Sox, thanks to a mighty blow over the right field fence by Hooper, assumed command of the battle. Hoyt singled to right. On the first ball pitched Hooper swung viciously and sent the leather spheroid sailing over the right-field fence, Hoyt scoring ahead of him.

Herb Pennock, the southpaw, replaced Hoyt in the sixth, while Jesse Barnes supplanted Toney. Due to wildness on the part of Pennock the Giants tallied a pair of runs in the sixth and once more took the lead. Pennock struck out Doyle, but walked Kauff, Frisch, Kelly and Barnes, forcing in a run. McCarty singled to left and Frisch crossed the plate.

It appeared as if the Giants were going to score many runs, but unfortunately Burns smashed a grounder to McNally and the second basemen brought the inning to a close by executing a double play with the help of McInnis. That ended the Giants scoring. But not the Red Sox.

In the seventh Barnes hit Walters with the ball. Pennock flied to Kauff. Hooper doubled into the crowd for two bases, Walters being held at third. Foster hit safely to right and the catcher pranced home. Menosky forced Hooper at the plate, while Marsans fanned. Then came the eighth inning, which brought defeat to the Giants.

With two out Scott and Walters singled. Pennock crashed a two-bagger to right and Scott scored with the winning run.

Didn't Need Ruth

RED SOX	ab	r	lb	po	a	e	GIANTS	ab	r	lb	po	a	e
Hooper, rf	4	1	2	2	3	0	Burns, lf	5	0	0	4	0	0
Foster, 3b	5	0	1	1	0	1	Statz, rf	5	0	1	2	0	0
Menosky, lf	5	0	2	3	1	0	Fletcher, ss	5	0	1	0	3	1
Marsans, cf	5	0	0	1	0	0	Doyle, 2b	5	1	2	5	2	0
McInnis, 1b	3	0	1	11	0	0	Kauff, cf	3	1	1	2	0	0
McNally, 2b	3	0	0	2	3	0	Frisch, 3b	3	1	0	1	4	0
Scott, ss	4	1	1	0	2	1	Kelly, 1b	3	0	2	7	0	0
Devine, c	2	0	0	5	0	0	Snyder, c	1	0	1	1	0	0
Hoyt, p	2	1	1	0	2	0	Toney, p	1	0	0	0	1	0
Walters, c	1	1	1	2	0	0	Barnes, p	1	0	1	0	0	0
Pennock, p	2	0	1	0	1	0	McCarty, c	3	0	1	5	1	0
Totals	36	4	10	27	12	2	Totals	35	3	10	27	11	1

Boston	0	0	0	0	2	0	1	1	0—4
Giants	0	0	0	1	0	2	0	0	0—3

Runs batted in—Hooper (2), Foster, Pennock, McCarty. Home run—Hooper. Two-base hits—Hooper, Doyle, Pennock, Menosky. Double play—McNally to McInnis. Hits and runs—Off Toney, 4 and 2 in five innings; off Barnes, 6 and 2 in four innings; off Pennock, 5 and 2 in four innings. Struck out—By Toney, 1; by Barnes, 3; by Hoyt, 2; by Pennock, 2. Bases on balls—Off Toney, 1; off Barnes, 2; off Hoyt, 1; off Pennock, 4. Left on bases—Red Sox, 10; Giants, 10. Hit by pitched ball—Walters by Barnes. Umpires—Brennan and Rooney.

Dodgers Take Rest And Uucle Robbie Spends Day Fishing

From a Special Correspondent

JACKSONVILLE, Fla., March 21.—The Dodgers rested up to-day, but tomorrow morning they will resume their trips to Barr's Field and Manager Robbie will start them on their fourth week of training. The Flatbush boys are nearing mid-season form, as was evident by their playing against the Yankees in the third game of the series, so in order to prevent the athletes from going stale Uncle Robbie may ease up another bit in the future work-outs.

Manager Robinson went fishing today, and when he returned he refused to announce his success. Judging by the expression on his face, it is believed he is a better golfer than a fisherman, and in the future when he doesn't have to devote his time to the national game he will no doubt be seen on the golf course instead of in a fishing smack.

The leader is enthusiastic over the outlook of the Dodgers, and while he doesn't claim a pennant he is quick to remark that the club will be nearer the top next season than it was during the last campaign. The outfit has several good pitchers, and, barring accidents, the staff should prove to be one of the best in either league.

Rube Marquard is coming along in fine style, and it looks as though he is in for another good season. The big southpaw broke a leg early last summer and was of no use to the team. The effects of the accident have entirely disappeared, and he is working like a beaver to get into playing condition. He pitched three innings in one of the games against the Yanks and showed up well, allowing only two hits and preventing his opponents from scoring.

Burleigh Grimes and Jeff Pfeffer, who were also disabled last season, are expected to stage a come-back. Grimes had been out of the game since mid-season with tonsilitis, and shortly after his return was spiked in Brooklyn in a game against the Giants. He reported a few days ago, and says he has recovered from the effects of the accident.

Both Pfeffer and Grimes were sought by Manager Stallings of the Braves, but Uncle Robbie refuses to part with either. "Good pitchers are too scarce these days," says the big fellow, "and the Brooklyns will keep all the good ones they have."

Levinsky Will Box Al Benedict To-night

Battling Levinsky will appear in a Jersey ring for the first time in about eight months, when he clashes with Al Benedict in the star bout of eight rounds to-night at the West Hoboken A. C., Patterson and Summit avenues, West Hoboken. Levinsky has trained hard for this bout, as he isn't taking the chance of being caught out of condition when he faces Benedict.

Jimmy Burns, Manny Seamen's clever little Bridgeport bantamweight, will meet Jimmy Carter, of Hoboken, in another eight-round engagement, while a third eight-round bout will bring together Jimmy O'Brien, of New York, and Paddy Sullivan, of Bayonne.

Paterson Soccer Team Defeats Morse Dry Dock

The Paterson soccer team beat the Morse Drydock by 2 to 1 in a National League game yesterday at Morse Oval. Play opened at a fast clip, both teams trying their utmost to score. Paterson drew first blood through Heminsley snapping up a fine pass from Dugan and scoring with an unstoppable shot. Morse made desperate attempts to draw level, as success meant second position in the table.

Just before half time Rorke tied the score. After the interval both teams went at it hard for the lead, and Tintle and Whalen were both kept busy. Shaw executed a brilliant dribble down the field, and, passing to Brown in the nick of time, the outside left made no mistake with a lightning shot, which gave Paterson the verdict.

The line-up:

Paterson (2)	Pos.	Morse Dry Dock (1)
Tintle	Goal	Whalen
Todd	R. B.	Lindsay
Broadbent	L. B.	Page
Cooper	R. H. B.	Sinclair
Neil	C. H. B.	Parker
Hogan	L. H. B.	McCann
Dugan	O. R.	Kershaw
Knowles	I. R.	Reid
Heminsley	Center	Rorke
Shaw	I. L.	Lennon
Brown	O. L.	Meate

Referee—J. Cunningham. Linesmen—W. Matthews (Morse) and J. Smith (Paterson). Goals—Paterson, Heminsley and Brown; Morse, Rorke. Time of halves—Forty-five minutes.

Swimming Association Admits Brown Univ.

NEW HAVEN, Conn., March 21.—Admission of Brown University to the Intercollegiate Swimming Association was announced to-night. This action was taken at an executive meeting of the association here yesterday in connection with the Intercollegiate Swimming meet.

A. J. Wilson, who was captain of the 1913 Yale swimming team, was elected president of the association for the coming year. Joseph Russell, of Pennsylvania, was chosen vice-president, and Goulding Wight, of Princeton, secretary-treasurer.

It was decided that all officers must be graduates of colleges having membership in the association and that one representative of each college in the association would make up the executive committee.

Duffy Lewis Joins Yankees At Jacksonville

Outfielder Reports at Lower Weight Than Ever Before; Two Daily Sessions

By W. J. Macbeth

JACKSONVILLE, March 21.—The fourth week of training for the New York American League baseball team will see the roster complete, or as nearly so as Huggins can expect for the present. Outfielder Duffy Lewis put in an appearance late last night. He is the last of the prodigals, with the sole exception of Pitcher Bill Piercy, who was tried several times and found wanting, but who went so well in the Pacific Coast League in 1919 that Huggins was desirous of taking one more peep at him.

Frank Baker, of course, is not included in these calculations. Until the unfortunate death of his wife, several weeks ago, the Trappe mauler had decided to retire permanently from major league baseball. Now, Baker is anxious to return to the Yanks. He believes that the activities of the diamond will relieve the gloom of his bereavement. His friends and relatives are all of the same opinion.

Can Count on Baker

Baker a week ago assured Colonel T. L. Huston that he was anxious to fix his affairs so as to be able to report to Huggins soon. If he can arrange for the proper care of his two young daughters he will come on immediately. Baker's word is as good as his contract. He will be on hand in good time if an honorable means can be found.

The team has still two weeks in Jacksonville and then more than ten days' travel North with the Dodgers, engaging them in a long series en route and at Ebbets Field. By that time Duffy Lewis may be as fit for the grand opening as any of his fellow players who have been here three weeks. Duffy has reported at a lower weight than ever before in his major league career. He is lighter than when he left the club last fall.

His recent illness may have had something to do with the great reduction in Duffy's weight. While painting his house he contracted a bad case of lead poisoning in his right, throwing arm. Part of the treatment was a rigid diet, which cut the fat off him, but which apparently didn't impair his strength. Duffy declares he feels fit, and he certainly looks the part. He will be out for practice to-morrow, but, of course, will go slowly at first. His illness may prove a blessing in disguise after all.

For the last few seasons Duffy has been what is known as a slow starter. It was most difficult for him to reduce, and until reduced he was very slow, a fact that hampered him at bat and afield. Now that he is down to weight—if not below it—Lewis should be around mid-season form when he gets his wind and legs and throwing arm in proper condition.

To Work Pitchers Hard

Henceforth the regulars as well as the Yannigans will practice both morning and afternoon. The games with Brooklyn has brought out the fact that the Dodgers are much further advanced than New York. This applies as much to pitching as anything else. Huggins intends to improve both hitting and pitching at the same time. He will have his pitchers put everything they can on the ball in batting practice so as to improve themselves. At the same time such pitching should accustom the batsmen to the kind of speed and curves they looked at for the first time this year when they faced Uncle Robbie's boxmen.

Colonel Huston, Wilbert Robinson and several newspaper men were the guests of Sheriff W. H. Dowling at his Mayport country house over week end.

The fact that Ruth went into the stand Saturday to remonstrate with a fan who called him "A big cheese" shows that Babe is pretty much peeved at things in general. That he can larrup the ball as far as ever he has shown on many occasions. It is simply a matter of getting his sights adjusted. Ruth bawled out Cadore after Lieutenant Leon whiffed him for the second time of the afternoon.

The Yanks and Dodgers will renw their feud Tuesday afternoon. Brooklyn is all wrought up over having won three straight and is bent upon wiping out the humiliations suffered a year ago. By the way, the team spirit of the Dodgers is excellent. Robert has the old pennant bee buzzing as it buzzed in the spring of 1916. He won a pennant that year with an inferior team.

It is quite as well that this was Sunday and a day of rest, for it is questionable if the club would have practiced anyhow. The northeaster carried a bite that reminded one of the coldest days here. Most of the boys remained indoors as it was too windy and dusty for driving.

When a Feller Needs a Friend - By BRIGGS

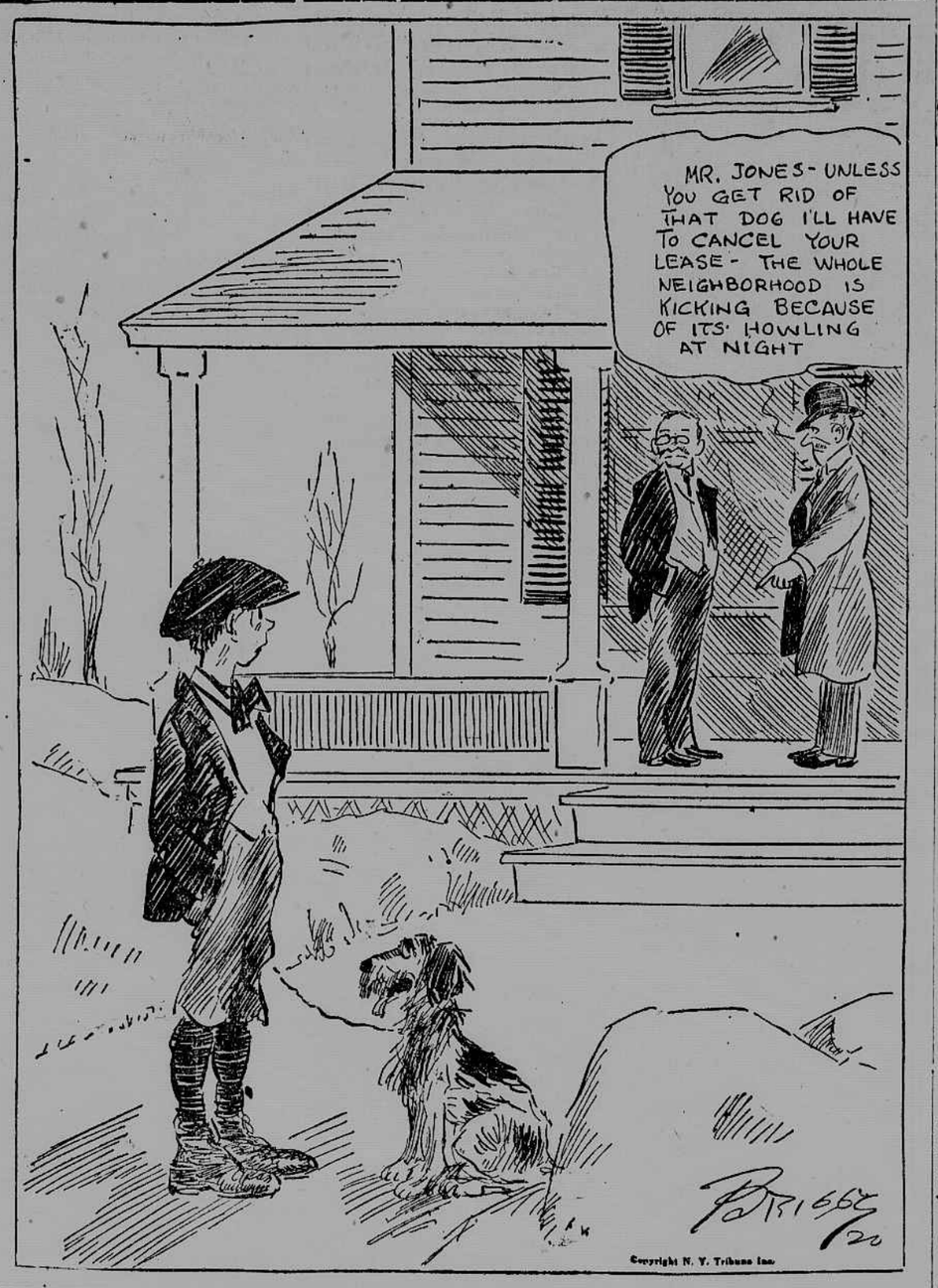

Western Women Win at Doubles, But Lose Singles

SAN FRANCISCO, March 21.—Play in the East vs. West tennis competition for women resulted to-day in one victory and one defeat for the Eastern representatives.

In the doubles match Mrs. Ethel Sutton Bruce, of Los Angeles, and Miss Helen Baker, of San Francisco, defeated Mrs. Hazel Hotchkiss Wightman, of Boston, national woman champion, and Miss Eleanor Goss, of New York, ranked No. 2 among women players, 8—6, 4—6, 6—4.

Mrs. Wightman defeated Miss Baker 6—4 in the second set of a singles match begun yesterday. She had won the first set 6—4.

The Western players have two victories to one defeat in the series. Mrs. Wightman is scheduled to play Miss Baker and Miss Goss is to meet Mrs. Bruce in singles matches to-morrow.

Davis Cup Committee Holds Meeting To-night

The Davis cup committee will convene this evening to prepare its report for the meeting on Saturday of the executive committee of the United States Lawn Tennis Association concerning the international tennis matches to be played this year. Of primary importance at present are the events in which the United States must compete for the Davis cup.

The draw as announced by Australia puts the team from this country against the representatives of South Africa in the preliminary tie. According to the Davis cup regulations the place for holding this match is to agreed upon between these two nations. The winner will meet the winner of the match between England and Holland for the right to challenge Australia.

Ouimet Takes Whirl Around Pinehurst Links

PINEHURST, N. C., March 21.—The prize for the best score made during the week at the rifle range was won by Mrs. H. T. Donham, West Medford, Mass., with 141 out of a possible 150.

The weekly putting contest on the clock green at the clubhouse was won by Mrs. J. R. Price,, Pittsburgh, with 23 for the twelve holes. There was a tie at 24 for second place between Mrs. Brenton Tomkins and Miss Beatrice Morison, both of Summit, N. J.

Francis Ouimet, Woodland, went around the No. 2 course in a four-ball match this afternoon and made a 37—40—77, this being the first round he has played since last October.

Emmet French, Youngstown, with S. J. Graham, Greenwich, as partner, beat George McLean, Great Neck, and F. C. Newton, Brookline, 2 and 1, in a four-ball match over the No. 3 course this afternoon. Their best ball was 31—35—66, as against 33—35—68 for the losers. French made the best individual score, 33—36—69, establishing a new record for this season.

Granbery Leads Gunners In New Rochelle Shoot

Only five gunners reported for the week-end shoot of the New Rochelle Yacht Club at Harrison Island, Echo Bay, yesterday. The winner of the high scratch prize was G. P. Granbery, with a card of 42 out of a possible 50 targets.

The high handicap went to W. W. Swan, who had 49 out of 50 targets. T. A. Kyle won a 10 "bird" shoot. An event at 15 targets went to G. P. Granbery. A 25 "bird" handicap event went to C. A. Marsland.

Robins Dry Dock Eleven Defeat Rovers By 4 to 0

Ratican Proves Star of Contest Before Large Crowd at Todd Field

Playing to a record and soccer-hungry crowd at Todd Field in Brooklyn yesterday, the Robins Dry Dock eleven had no difficulty in vanquishing the famous Fall River Rovers in the fourth round of the annual National Challenge Cup competition. The score was 4 to 0.

The Brooklyn shipbuilders, therefore, advance into the fifth round and expect to play again next Sunday with whatever team they may be drawn against in Tuesday's pairings.

The victory of the Robins was clinched in the first half, during which they scored three times. The Rovers, who were minus the services of Swords, set the pace in the early part of the game, forcing two corners and netting the ball once, only to have the point disallowed for off-side play. By that time the Robins had found their second wind and thereafter the issue was never in doubt.

Only in the second half did the visitors get a good opening when Renzuelli, in goal for the home team, handled the ball too long. The Rovers were given a free kick, but essayed a combination play which they foozled completely.

The Robins let up perceptibly throughout the second period, but added a fourth point for good measure when Shanholt, erstwhile Columbia varsity captain, spurted brilliantly and outwitted the defense. Ratican, center forward on the winning team, broke the hearts of the visiting players by shooting two goals in rapid succession after twenty minutes of play.

McGuire, the inside left, playing out of position, passed to Ratican, who found the Rovers' net for the first tally of the game. Two minutes later Garside shot for goal from the right. Burns fumbled and Shanholt got possession. The latter snapped to Ratican, who scored again. Ten minutes from half-time McGuire reached the Rovers' goal with a long shot. Fifteen minutes after the restart Shanholt, by spectacular individual play, shot the fourth and last goal.

The Line-Up

Robins Dry D. (4)	Pos.	Fall R. Rovers (0)
Renzuelli	Goal	Higgins
Robertson	R. B.	Booth
Brownlee	L. B.	Burns
Peat	R. H.	Newman
Clarke	C. H.	MacFarlane
Lance	L. H.	Lapierre
Garside	O. R.	Morgan
MacGuire	I. R.	Holland
Ratican	Center	Pilkington
Miller	I. L.	Haworth
Shanholt	O. L.	Martin

Goals: Robins Dry Dock—Ratican (3), McGuire, Shanholt. Linesmen—F. de Groof and C. E. Creighton. Referee—J. Walder, Philadelphia. Time of halves—45 minutes.

To-day Last Chance To Enter for 'Chases

To-day is the last day for horsemen to make nominations to the four cross-country events to be run at Belmont Park during the spring and autumn meetings.

The stakes for the spring meeting are the Grand National, with $2,000 added, at three miles; the International and the New York, with $1,200 added, distance two miles, and the Meadow Brook, with $1,500 added, at two and one-half miles.

At the autumn meeting the Brook Handicap Steeplechase of $5,000, at three miles, will be decided.

Bank Clerks Games To-night

The Bank Clerks' Basketball League will stage their usual games to-night at Arcadia Hall. Mechanics and Farmers will clash in the opener and Guaranty will play Equitable in the second half of the double-header. There will also be a preliminary game between girl teams from two of the big banks.

Exhibition Games

At Chattanooga:	R.	H.	E.
Philadelphia Nationals	16	15	1
Chattanooga Southern Assn.	1	5	6

Batteries—Rixey, Smith and Withrow; Marshall, Cunningham, York and Dehaney.

At New Orleans:	R.	H.	E.
Cleveland (American)	4	7	2
New Orleans (Southern)	0	4	3

Batteries—Coveleskie, Morton and Nunamaker; Thomas, Torkelson, Walker and Deberry.

Segreto Breaks Record In Harlem Road Run

Benjamin Segreto, Morningside A. C., smashed the six-mile course record in winning the handicap road run of the Harlem and Heights Athletic League, held over the Harbrook Heights A. C. trail yesterday. The N. Y. U. law student was timed in 31:20, clipping 1 minute and 18 seconds from the former mark made by Frank Titterton, Glencoe A. C. Segreto was alloted a two-minute start.

Harry Brown, Harbrook Heights, was second, with Philip Zabludofsky, Morningside A. C., third. Segreto swept into the van at the fourth mile, with Brown and Zabludofsky at his heels. The three ran close together until within half a mile from home when Segreto sprinted and won by 15 yards.

St. Vincents on Top

St. Vincent's Seniors scored a 35 to 28 win over the Hoboken Big Five in a rough and tumble basketball game yesterday afternoon at Arcadia Hall. They will play a return game at Arcadia next Sunday.

Bankers' Athletic League Plans to Take Up Sports

To Effect Organization Thursday; Favor Lower Manhattanites in Run

The Bankers' Athletic League, which is in process of formation, promises to attain a prominent place in sports within a short time. This new association will be officially launched at a meeting to be held next Thursday evening. Officers will be elected, committees appointed and plans for the coming outdoor season arranged.

More than sixty banks and trust companies of the city are interested in the project. Several meetings have been held at which a constitution and by-laws were drawn up. These are to be formally adopted at the coming meeting. While track and field sports chiefly will be fostered, championships in basketball, baseball and football also will be contested. The league, too, intends to promote swimming and will also try to obtain a country home.

Among the most important things to be discussed at Thursday's meeting is the advisability of conducting an outdoor set of track and field sports. The majority of the representatives is favorable and the idea is almost certain to be approved. This meet will in all likelihood be held in June.

Although not actually organized, the league has already gained recognition. The John Wanamaker Commercial Institute, which holds its annual indoor carnival at the 22d Regiment Armory on March 30, has added a relay race for the "bankers."

The Lower Manhattan Athletic League rules a strong favorite for the team trophy in the Intersectional Athletic League championship run to be held on the evening of March 30. The majority of the runners on the Lower Manhattan squad will be members of the Paulist Athletic Club who qualified in a try-out race held over the Central Park course. Among the men on the team are Max Bohland, Pat Flynn, Al Hulsebosch, John Losero, Eddie Walsh and Harry McGinn, and while ten athletes are eligible to represent each league, the above named five appear sufficiently strong to carry off the honors.

The Intersectional trophy is now held by Louis Kaufman, Brooklyn A. A., who won the last race in 1918 as a member of the Long Island Athletic League. Although he has done little training during the past two years, Kaufman has again taken to the roads in the hope that he may retain his title and the trophy.

Loren Murchison, the New York A. C. runner, will not be seen in local competition for some time, as he has returned to his former home in St. Louis to visit his parents.

Harry Coates, of Frank B. Whitney Post, American Legion, Newark, has been delegated to arrange athletic contests for a majority of the National Guard units of his home town. Coates is now arranging the program of events and expects to announce his list of attractions some time this week. The Whitney Post games will take place in April.

Only eight athletes will be permitted to start in the "Memorial 500," one of the three features of the games of the 13th Post, American Legion, at the 13th Regiment Armory, Brooklyn, on March 31.

Spotts Takes Scratch Prize At Trap Shoot

J. T. Bishop Captures Leg on Buermeyer Cup With Straight String of 50

R. L. Spotts won the high scratch prize at the Travers Island traps of the New York Athletic Club yesterday with the remarkably high total of 98 out of a possible 100 targets. In his way to the score he made two perfect strings of 25 targets each. One was in the tournament cup and the other was in the shoot for the president's prize.

There was no shoot-off for the high handicap cup, too many gunners being in the tie, and the darkness arriving made it impossible to hold the event. It will be decided next Sunday.

The only other shoot in which a win was reported, with the exception of the usual legs on the weekly events, was a straight string of 50 targets that gave a leg to J. T. Bishop in the Buermeyer cup event. It was one of the few straight scores that has been made on the cup this season.

Straight scores were the rule rather than the exception yesterday. In the tournament cup contest they were made by H. B. Knight, H. Sullivan, N. Webb, A. Rowland and R. B. Cole, in addition to the one already mentioned as being made by R. L. Spotts.

In the Byronel cup E. D. Anderson ran straight. In the shoot for the president's cup straight scores were made by D. I. Bradley, T. H. Lawrence and J. T. Bishop, as well as by R. L. Spotts.

W. G. Allen, J. T. Bishop and J. H. Vanderveer all ran straight in the shoot for the Lyon cup. The day was ideal, and the largest field that has attended a Sunday shoot this season was on the firing line.

Name	Byronel cup. H. T.	Pres. cup. H. T.	Lyon cup. H. T.	Scr. & h'cap cups
J. Callahan	3 23	3 25	4 24	84-17-100
R. B. Sloan	0 20	0 24	0 21	87-13-100
A. W. Bennett	2 25	2 25	2 23	88-10-98
C. H. Healy	3 22	5 25	5 24	77-18-95
H. B. Knight	2 25	2 25	2 22	93-9-100
E. R. De Wolfe	3 20	3 23	3 23	77-14-91
H. L. Kennedy	3 23	3 25	3 25	95-12-100
D. I. Bradley	0 24	1 25	1 24	93-1-94
H. Sullivan	1 23	1 23	1 21	89-3-92
T. W. Decker	6 24	6 22	6 24	67-28-95
E. D. Anderson	1 25	1 25	1 21	91-3-94
J. Nida	2 25	2 25	2 24	84-13-97
J. H. Vanderveer	1 21	2 23	2 25	87-11-98
G. S. McCutcheon	1 25	2 16	2 24	81-8-89
G. Gilchrist	6 21	6 22	6 21	64-28-92
F. A. Baker	0 21	0 24	2 25	89-9-98
H. Graves jr.	2 25	3 25	3 25	91-13-100
G. H. Martin	1 24	1 25	1 25	94-3-97
W. R. Delehanty	3 25	3 23	3 23	82-13-95
G. W. Derrick	3 21	3 21	3 25	77-16-93
N. Webb	1 24	2 25	2 25	94-11-100
A. Rowland	3 25	0 22	2 25	92-12-100
A. C. Harrington	5 24	5 25	5 23	73-22-95
W. W. Peabody	2 23	3 24	3 25	90-11-100
R. B. Cole	1 22	2 25	0 23	97-6-99
T. H. Lawrence	1 24	1 25	1 25	96-4-100
J. T. Bishop	2 19	2 25	0 25	88-9-97
J. P. Donovan	2 25	2 25	2 25	93-7-100
W. G. Allen	2 25	1 23	2 25	94-5-99
S. Wing	2 25	2 25	2 25	93-8-100
G. F. Hutchings	2 22	2 25	3 24	89-12-100
R. L. Spotts	0 24	1 25	1 25	98-2-100
H. E. Pursell	4 25	4 19	4 25	72-23-95
W. Winninger	2 23	2 22	2 25	87-10-97
W. E. Knight	0 15	0 21	0 20	72-0-72
C. Krickl	0 18	0 16	0 12	61-0-61
A. E. Atherton	3 25	2 25	2 24	93-9-100
R. S. Smith	2 24	1 22	0 22	87-7-94
J. I. Brandenberg	2 25	2 25	2 24	92-9-100
C. Hoblitt	4 18	4 21	4 22	71-12-83
G. Gaines	0 23	0 23	0 24	91-0-91
J. Earle	0 21	0 23	0 23	88-0-91
L. Gotschi	0 18	0 15	0 16	67-0-67
W. Bauer	2 19	2 25	2 24	83-10-93
S. Milliken	0 18	0 21	0 18	79-0-79
R. Lynch	0 11	0 16	0 19	47-0-47
H. Haggerty	0 12	0 14	0 16	42-0-42

Boston Tennis Players Too Much for New York

BOSTON, March 21.—Two matches postponed from yesterday in the New York-Boston tennis tournament on the covered courts of the Longwood Cricket Club were won by Boston players to-day. A. S. Dabney defeated Leonard Beekman, 6—2, 6—1. Irving C. Wright and H. O. Johnson defeated Leonard Beekman and Dean Mathey, 7—5, 6—1.

The final standing of the intercity tournament was seven matches to two in favor of Boston.

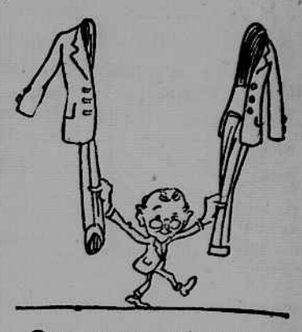

Once upon a time the so-called "cheap" suit used to cost about half the price of a good one.

To-day the "cheap" suit sells for almost as much as the better qualities.

This principally because there is no longer any more "cheap" labor.

So why not have the best?

One good suit always outwears two poor ones. Besides, with a Rogers Peet garment there's your moneyback, any time, if you want it.

Careful!
Quick changes in underwear are best made slowly. Medium weights for now.

All-leather shoes for men and boys.

ROGERS PEET COMPANY

Broadway at 13th St. | "Four Convenient Corners" | Broadway at 34th St.
Broadway at Warren | Fifth Ave. at 41st St.

Perrin Captures Shoot By a Single "Bird"

T. J. McCahill won the high scratch prize in the week-end shoot of the Larchmont Yacht Club yesterday. He took the cup with a card of 85 out of a possible 100 targets. The race for the high handicap prize ended in a tie among C. L. Perrin, E. M. Dalley and W. E. Webb. All had full scores of 100 targets.

On the shoot-off Perrin had a full score of 25 targets. His opponents each had 24. He therefore won by a single "bird." The scores:

Name.	Hit.	Hcp.	Tot.
W. E. Webb	79	36	100
C. L. Perrin	57	43	100
E. M. Dalley	72	36	100
A. W. Fitzgerald	79	20	99
J. H. Brown	44	52	96
A. C. Clarkson	46	48	94
J. Megargee	73	20	93
J. C. Andresen	65	28	93
F. A. Moore	54	32	86
H. E. West	82	4	86
S. G. Duffey	66	20	86
T. J. McCahill	85	0	85
F. M. Hoyt	50	28	78

Ide COLLARS

STYLISH—but more—QUALITY built into them by craftsmen who know that style is rather useless unless it is coupled with DURABILITY.

Kenwick 2⅝ Points
Lombard 2⅜

Newest of the new

America Ratifies "The Nation of Leagues"

National Baseball Week

March 22nd to 27th.

GET READY

The season of 1920 promises to be the greatest in the history of the National Game. Alex Taylor & Co., Inc., have made unusual preparations to provide Quality Equipment for Professional, Semi-Pro, College and High School Players.

10% Cash Discount

In order to encourage early buying, we will give, during Base Ball week a cash discount of 10% on all purchases of Base Ball Equipment. This offer closes Saturday, March 27th.

ALEX TAYLOR & CO., Inc., 26 East 42nd St., N.Y.

Send for our new Catalog No. "XT"

This is Also Y. W. C. A. DRIVE WEEK, Let Us All Help