JANDORF

AUTOS—TIRES—BODIES—TUBES

Note Our New Addresses

BARGAINS IN ALL DEPARTMENTS

Big Line of A1 Used Cars

Easy Payments Arranged; Demonstrations; Automobiles Traded.

All at Fair and Honest Prices; No Profiteering

1920-'19 Mercer (Speedster)
1919 Cadillac 7 Pass. (Special Healy Body)
1919 Liberty (4 Passenger Sport)
1919 Cole Four (Passenger Sport)
1919 Cole 7 Pass.
1919 Peerless Sedan
1918 Cadillac Limousine
1918 Hudson 7 Pass.
1910-'18 Mercer 4 Pass.
1918 Cadillac 4 Pass.
1918 Packard 7 Pass.
1918 Hudson 4 Pass.
1918 Overland 5 Pass.
1917 Packard 7 Pass.
1917 Cadillac (Town Landau)
1917 Marmon Limousine
1917 Lozo Landaulet
1917 Hudson Town Car
1917 Mercer (Suburban Sedan)
1917 Hudson Sedan
1917 National Sedan
1917 Owen-Magnetic (Landaulet)
1917 Buick Limousine
1917 Paige Sedan
1917 Studebaker 7 Pass.
1916 Packard 7 Pass.
1916 Cadillac (Town Car)
1916 National 7 Pass.
1915 Pierce-Arrow (Limousine)
1915 Cadillac Runabout
And Many Others.

Special: Lancia Suburban Sedan (Late Importation).

Tires and Tubes at Old Prices

We Beat All Prices Quoted Anywhere!

Bodies—Open and Closed—Prices Right

Seats, Tops, Windshields, Etc., Etc.

Jandorf Automobile Co.

Note Our New Addresses

AUTOMOBILE DEPARTMENT,

235-237 W. 50th St., n'r B'way

Tire Dept., 1681 Broadway, corner 53d St. Body Dept., 420-426 W. 55th, near 9th Ave. Brooklyn Tire Branch, 1381 Bedford Ave. Brooklyn Store Open Evenings Until 9 P.M.

Gordon & Dilworth

REAL ORANGE MARMALADE

Wilson Vetoes Bill He Says Usurps Rights

(Continued from page one)

extensive investigations disclosed evidence of tremendous waste. He had photographs taken of bales of mimeographed statements and other publications issued by various departments of the government, a large proportion of which found their way into waste baskets.

Furthermore, Congress was inspired to insert the provision by what was charged to be a species of radical literature disseminated by the Department of Labor, the Federal Trade Commission and other departments. It was frequently charged by Republican members of Congress in the debates on the bill that involved in the waste were efforts on the part of the Administration to distribute political propaganda hostile to the majority control in Congress.

As viewed in Administration circles, the President's message was in large measure inspired by the frequent attacks which have been made on him for having usurped many legislative functions. As seen in these quarters it is another effort to build up the defense which the Administration will use in the forthcoming campaign. Referring to the claim that the offending provision was inserted to eliminate waste, the message said:

"I am in entire sympathy with the efforts of the Congress and the departments to effect economies in printing and in the use of paper and supplies, but I do not believe that such a publication as this should become law. I should also call attention to the fact that by its terms the section in question absolutely forbids mimeographing, multigraphing and other duplicating processes in the executive departments (except as submitted by regulations established by the Congressional Joint Committee on Printing) and thus imposes a flat prohibition against the exercise of executive functions.

"If we are to have efficient and economical business administration of government affairs, the Congress, I believe, should direct its efforts to the control of public moneys along broader lines, fixing the amounts to be expended and then holding the executive departments strictly responsible for their use. This can be accomplished by the enactment of legislation establishing an effective budget system, which I have heretofore urged.

Defines Congress's Power

"The Congress and the Executive should function within their respective spheres. Otherwise, efficient and responsible management will be impossible and progress impeded by wasteful forces of disorganization and obstruction. The Congress has the power and the right to grant or deny an appropriation or to enact, or refuse to enact, a law; but once an appropriation is made or a law is passed the appropriation should be administered or the law executed by the executive branch of the government. In no other way can the government be efficiently managed and the resprosibility definitely fixed.

"The Congress has the right to confer upon its committees full authority for purposes of investigation and the accumulation of information for its guidance, but I do not concede the right and certainly not the wisdom of the Congress endowing a committee of either House or a joint committee of both Houses with power to prescribe 'regulations' under which executive departments may operate. Under Section 8 of the bill responsibility cannot be definitely placed upon either the executive departments or the joint committee on printing. It falls between them."

The other bills and matters of pending legislation and activities by Congress referred to by the President in his message as encroaching upon his powers and those of the administrative department generally include: A resolution passed April 2 prohibiting any officer of the government from furnishing more than fifty copies of any statement of publication without permission from the joint Congressional committee, which would include such publications as Presidential messages; the act creating a public buildings commission under control of Congress to supervise the allotment of space in the various departmental buildings, excluding the White House and Capitol buildings, and a proposal to transfer the Bureau of Efficiency from the jurisdiction of the President to that of Congress.

Denies Collusion in Print Paper Advances

WASHINGTON, May 13.—Maurice Hoopes, president of the Finch-Pruyn Paper Company, of Glens Falls, N. Y., denied to-day before the Senate print paper investigating committee charges that print paper manuacturers, acting in collusion, increased prices above those agreed on by the government and the manufacturers. His company, Mr. Hoopes said, only revised its prices upward after the International Paper Company had taken similar action and after increased production costs had necessitated a readjustment in prices.

The witness said that since its organization in 1904 his company had accumulated a surplus of $2,250,000. Net earnings, Mr. Hoopes said, totalled $900,000 in 1919.

Senator Reed asked why publishers entered into contracts calling for higher prices than those fixed under the government agreement.

"There was a demand for more paper that the mills could supply," the witness replied. "I believe they thought the prices were fair."

Calling attention to Mr. Hoopes's statement that the company had sold paper under contract for four or five cents, but had sold other paper in the open market at from eight to nine cents, Chairman Reed asked:

"You were simply trying to make all the money you could make, weren't you?"

"I beg your pardon, but if we had been doing that we'd have taken 16 cents for it," the witness answered.

Woman Writer, Evicted From Home, Finds Shelter

Neighbor Takes in Marie Doran After She Remained 24 Hours in Rain Guarding Furniture

Marie Doran, a writer of plays and motion picture scenarios, found sanctuary last night in a neighbor's cellar for the household goods over which she had stood guard in the rain for twenty-four hours after she and her mother, Mrs. Frances Doran, seventy years old, had been evicted from 60 Carll Street, Jamaica, Queens.

All through Wednesday night Miss Doran huddled in a rocking chair on the sidewalk of Carll Street, watching the heaped-up furniture. Her mother, ill from nervous shock, spent the night in the home of the neighbor who found room in his cellar yesterday for the furniture and a couch on which Miss Doran could sleep.

Miss Doran said she had hunted for a month in a vain endeavor to find a place where she and her mother could live. Failing in her quest she went to the Mayor's Committee on Rent Profiteering and was told, she said, that the papers in her landlord's action were faulty and she could not be dispossessed.

It was less than a week after that that the city marshal called with the dispossess notice which showed, Miss Doran said, that the judgment had the approval of the Mayor's committee. She announced her intention of finding out whether she could recover for damage caused to her furniture by the rain, and especially for the soaking into illegibility of a whole trunkful of manuscripts.

President Hibben Of Princeton Out For General Wood

Praises Candidate for Stand on Preparedness, and Says Senator Johnson Would Be Inimical to Country

Declaring that the election of Senator Johnson would be inimical to the welfare of the country, John Grier Hibben, president of Princeton University, came out yesterday for Major General Wood. His indorsement was voiced in a statement printed in "The Princetonian," the college newspaper, and written at the request of its editors. Dr. Hibben declared that the country owes a great debt to General Wood because of his stand on preparedness. He said, in part:

"When public opinion was in a completely unsettled and uncertain state as regards our national policy, General Wood clearly saw and bravely proclaimed that our participation in the war was a matter of national honor, and it is to him more than to any other man in our country, save Colonel Roosevelt, that we owe a final arousing of the American consciousness. He foresaw moreover, the inevitable consequences of sending our young men into such a war without proper preparation, and in spite of many discouragements and cynical scoffing he carried on a campaign for preparedness throughout the length and breadth of our whole country.

"Through his Plattsburg plan he was able to provide at the time we entered the war a nucleus of young officers whose training for the tasks ahead had at least been begun and had some foundation of theory and experience to build upon for further development.

"When he, himself, was unable to go with his own division to direct their fighting in the front ranks, with a greatness of nature he made no complaint or murmur, showing that he knew how to obey as well as to command, and he unreservedly bent all his energies to the training of our young soldiers for service overseas, making a conspicuous success of Camp Funston of the West, both as regards the discipline of the men and the spirit with which they were sent forth to take part in their great adventure.

"There is also a practical consideration which every thoughtful person in the country should have in mind and carefully consider. General Wood is the only candidate for the Republican nomination who seems in any way able to compete favorably with Senator Johnson. Whatever Senator Johnson may be in his own personality, he has associated with him at present a certain following which would prove inimical to the welfare of our country were he elected President. His insular view of American privileges and obligations is out of harmony with the spirit of the times and with our ideas of the mission of America in the New World."

Kings Attend Funeral of Swedish Crown Princess

Crowds Pay Tribute to Late Wife of Gustave Adolph Along Flower Strewn Streets

STOCKHOLM, May 13.—The Kings of Norway and Denmark, Prince Arthur of Connaught, the Earl of Onslow, representing the King of England, and the diplomatic representatives of other countries attended the funeral services of the late Crown Princess Gustave Adolph of Sweden this afternoon.

Enormous crowds were massed along the flower-strewn route from the royal castle, where the procession started shortly after 2 o'clock, to the cathedral. Services were conducted by the Archbishop of Upsala and a British chaplain. Both British and Anglican rituals were read.

The cortège was headed by a squadron of Royal Life Guards; the hearse was escorted by the Crown Prince's aides, the Crown Prince with his children immediately following. Hundreds of white-clad girls carrying garlands of primroses marched in the procession, flanked by lines of grenadiers. The church was profusely decorated, the catafalque being almost hidden by scores of wreaths from all parts of Sweden and neighboring countries.

LONDON, May 13.—Memorial services for Crown Princess Gustave Adolph of Sweden, who died in Stockholm on May 1, were held in Westminster Abbey at noon to-day and were attended by the members of the diplomatic corps, members of Parliament and other prominent persons.

An earlier private memorial service in the Chapel Royal, conducted by the Archbishop of Canterbury, was attended by King George, Queen Mary, Princess Mary, Dowager Queen Alexandra, Princess Victoria and other members of the royal family. The late Crown Princess was a daughter of the Duke of Connaught.

A. E. F. Chaplain Dies

Father De Valles Told of D. S. C. Award Just Before Death

The Rev. Father John B. De Valles, one of the first Knights of Columbus workers to arrive in France during the late war and the first American chaplain to receive the Croix de Guerre for valorous work with the American forces, died yesterday in New Bedford, Mass., a half hour after he had been told of the award to him of a Distinguished Service Cross. He was awarded the Croix de Guerre for bravery in rescuing a wounded soldier in No Man's Land under heavy fire, and was also cited by General Clarence Edwards, of the 26th Division, for carrying wounded men to the front line dressing stations on a stretcher fastened to his wrists to prevent his dropping it because of fatigue.

Father De Valles served in France for eighteen months with the 104th Infantry. He was a native of Belgium.

He will be buried to-morrow at New Bedford with full military honors.

Arthur von Briesen, Legal Aid Founder, Dies on Way Home

Lawyer Falls Dead in Staten Island Ferry House; Death Believed to Have Been Due to Heart Disease

Arthur von Briesen, a patent lawyer, of 25 Broad Street, and founder of the Legal Aid Society, dropped dead yesterday in the Staten Island ferry house at the Battery. An ambulance surgeon who examined the body attributed his death to heart disease. Mr. von Briesen was seventy-seven years old.

He was on his way to his home at 1521 Bay Street, Rosebank, S. I., when he was stricken. Hans von Briesen, his son, identified the body at the Old Slip police station. His wife, two sons and a daughter, Mrs. S. Stanwood Menken, of 34 West Fifty-second Street, survive him.

Legal Aid Idea Copied

The idea which resulted in the organization of the Legal Aid Society for giving legal advice to those unable to retain attorneys, was taken up in other countries, and both France and Germany recognized the service which Mr. von Briesen had rendered. France conferred the Cross of the Legion of Honor upon him, and Germany the Order of the Prussian Crown. In 1909 the Emperor received him in the palace at Potsdam.

Mr. von Briesen was a native of Germany and a vettran of the Civil War in this country. He was born in Borkendorf, Pomerania, and came to the United States in 1858. In 1866 he was graduated from the New York University Law School. The degree of Doctor of Laws was conferred upon him by the university in 1913.

Quit Because of Criticism

In 1915, after twenty-six years as president of the Legal Aid Society, Mr. von Briesen tendered his resignation "because of a criticism of his German name." At that time the resignation was refused, but a year later it was accepted.

Mr. von Briesen was one of the organizers of the American Physicians' Expeditionary Committee, which sent American medical men to Berlin and Vienna in 1915. For many years he was a member of the Germania Society and the German Liederkranz. He was one of the founders of the German-American Reform Union, the German-American Republican Association, the Citizens' Union, the Committee of Seventy and the German-American McKinley and Roosevelt League.

He was a steadfast adherent of the late Colonel Roosevelt and the latter, while President, appointed him a special commissioner to investigate Ellis Island. He was a member of the New York Chamber of Commerce, the American Institute of the Bar Association, the City Club and the Richmond County Country Club.

Workers to Open Store

General Electric Employees to Launch Co-operative Business

Special Dispatch to The Tribune.

SCHENECTADY, N. Y., May 13. In a concerted drive against the high cost of living, a group of employees of the General Electric Company here plan to establish a coöperative store in which all Schenectady residents will be invited to hold interest. Ten thousand shares at $10 each have been pledged.

A central store will be opened where goods will be sold at current prices. Benefits will be given in the form of rebates earned by their shares. Directorate will be elected by members.

Sleep Sickness Kills Girl

High School Student Succumbs After Two Weeks' Illness

Miss Marie Keller, seventeen, a student of Erasmus Hall High School in Brooklyn, died yesterday at the Long Island College Hospital as the result of a case of sleeping sickness, it was said at the hospital. She became ill two weeks ago and a week ago was removed to the hospital, where she remained in a coma until she died.

Miss Keller was the daughter of Mr. and Mrs. Valentine Keller, of 1445 East Tenth Street, Brooklyn. Her father is chief clerk for the Finance Department of the city government.

In addition to her parents, Miss Keller is survived by a sister, Louise, who is also a student at Erasmus.

MRS. MAE MILLS BERNSTEIN

Mrs. Mae Mills Bernstein, twenty-six, an actress known on the stage as Mae Mills, died yesterday as the result of injuries she suffered in an automobile crash on Monday at Auburn, N. Y. Charles Baker, a theatrical producer of this city, was killed in the accident. She was the wife of Ruben Bernstein, who is also a theatrical manager.

Mrs. Bernstein was formerly in burlesque, and traveled the Columbia circuit.

Funeral services will be conducted with solemn high mass of requiem at St. Patrick's Cathedral to-morrow morning at 10 o'clock.

WILLIAM W. ROSE

William W. Rose, eighty, is dead at Fort Totten, where he had lived with his daughter, Mrs. Frances B. Packard. Funeral services will be at 11 o'clock this morning at the Funeral Church, Broadway and Sixty-sixth Street, the Rev. Nathan Seagle officiating.

Mr. Rose was born and educated in this city. He went to Denver, Col., when a young man and engaged in the metal goods manufacturing business. He later founded the Denver Club.

Mr. Rose was a member of the Masonic fraternity and the Elks.

OBITUARY NOTES

REINERT ANDERSON, [illegible] years a captain for the Old Dominion Steamship Company, died Tuesday at his home, 136 Eleventh Street, Brooklyn. He was born in Norway seventy-seven years ago. He was a member of the Norwegian Society of New York and the Sons of Norway. He is survived by his wife, two sisters and two brothers.

JOHN A. STRICKLAND, a broker, died on Monday at his home, 558 East Thirty-fourth Street, Brooklyn. He is survived by his parents and a brother.

BERNARD GROSS, forty-nine, an interpreter in the 1st District Municipal Court, died on Tuesday at his home, 162 Bartel Avenue, Brooklyn. He is survived by his wife, two sons and four daughters.

MAX SANDERS, forty, for many years an accountant in the employ of B. B. Kaplan, of this city, died on Tuesday at his home, 1513 Forty-fourth Street, Brooklyn. He is survived by his wife and a daughter.

WILLIAM SMITH, forty-nine, a merchant in East New York, died on Wednesday in St. Mary's Hospital, Brooklyn. He is survived by his wife, three sisters and two brothers.

LEWIS R. SCHOFIELD, [illegible] cashier of the Hall Printing Company, Dunellen, N. J., died yesterday at his home in Plainfield, N. J. He was a deacon, treasurer of the Park Avenue Baptist Church in Plainfield. He is survived by his wife and two sons.

ENGAGEMENTS

COOK—TOMPKINS—Mrs. George W. Tompkins, of 9 Nevin st., East Orange, announces the engagement of her daughter, Norma, to Mr. Albert L. Cook, of Cleveland, Ohio. July 15 is the date set for the wedding.

KOSSOFF—KAUFMAN—Mr. and Mrs. H. Kaufman, 36 Haven ave., city, announce the betrothal of their daughter, Rose, to Mr. Leo Kossoff, of New York city. Reception at the Juliette, 103 West 113th st., Sunday, May 16, after 8 o'clock. No cards.

LESE — STEINHEIMER — Mr. and Mrs. Morris Steinheimer, 27 East 95th st., announce the engagement of their daughter, Marion, to Mr. Joseph Jay Lese, son of Mr. and Mrs. Louis Lese, of this city.

MARRIAGES

LEIBER—KORNBERG—Mr. and Mrs. S. Kornberg announce the marriage of their daughter, Etta, to Mr. Saul Leiber, on May 5, 1920.

DEATHS

ARNOTT—Eliza Rose, widow of David Shiress Arnott. Services at 810 Carroll st., Brooklyn, Friday evening, 8 o'clock.

BENNETT—On Tuesday, May 11, 1920, at her residence, 141 East 71st st., Josephine, daughter of the late David Lewis and Mary Lane Bennett. Funeral service will be held at Trinity Church, Broadway and Wall st., on Friday, May 14, at 10:30 a. m.

BERNSTEIN—Mae Mills. Lying in state THE FUNERAL CHURCH (Frank E. Campbell), Broadway, 66th st.

BILLINGS—On Thursday, May 13, at her late residence, 9 Park av., Charlotte Lane, widow of Oliver P. T. Billings. Funeral services at All Souls' Church, 4th av. and 20th st., Saturday, May 15, at 10 a. m. Interment private. Please omit flowers.

BRIESEN—Suddenly, May 13, 1920, Arthur v. Briesen, in the 77th year of his age. Notice of funeral hereafter.

BRITZ—At 126 West 129th st., Charles J. Britz, husband of Emma Britz. Funeral Friday evening, 8 o'clock. Interment Greenwood Cemetery.

BROWN—Morris, of 544 East 86th st., husband of Gisella. Funeral from 228 Lenox ave., Friday at 10 a. m.

BURNS—Rose Burns. Funeral May 14, 9 a. m., at Ascension Church, West 107th st. Interment St. Augustine Cemetery, Ossining, N. Y.

BUSENTHAL—Bertha, wife of Max, at 413 East 155th st. Funeral Friday, 2 p. m., Washington Cemetery.

CADY—Dr. Lyndon Bulkley entered into eternal life May 13, in the 32d year of his age. Funeral services at the Church of The Covenant, 310 East 42d st., at 3 p. m., Saturday, May 15.

CHAPMAN—Suddenly, in Winnipeg, Canada, C. Brewster Chapman, of Asheville, N. C. Funeral services at the residence of his father, Henry S. Chapman, Glen Ridge, N. J., Monday, May 17, on the arrival of D. L. & W. train which leaves Hoboken, N. J., at 2:20 p. m.

CHAPMAN—Elizabeth Jones, widow of William P. Chapman. Funeral will be held at Woodlawn Chapel, Elmira, N. Y., Friday, 11 a. m.

COLE—John D., husband of Sarah D. Cole. Funeral at 412 Prospect ave., Hackensack, N. J., on Friday evening, 8 o'clock.

DOWD—Jennie Dowd, wife of the late Michael Dowd. Funeral from 324 East 55th st., on Saturday at 1:30 p. m. Interment Calvary.

DOWNER—At 15 West 98th st., John, husband of Ellen Downer. Funeral from his late residence, on Saturday at 2 p. m. Interment Calvary.

DRISCOLL—Dennis, husband of Catherine Driscoll. Funeral from 447½ West 17th st., Friday at 9:30 a. m.

FROATZ—Mary Cecilia Froatz, wife of Dr. Charles Froatz. Funeral from 212 West 142d st., on Saturday at 9:30 a. m.

GOOD—At 101 East 15th st., Fannie J., wife of Robert Good. Funeral Friday evening at 8 o'clock.

HARPER—William Emery Harper. Funeral at 116 Essex st., Hackensack, on Friday evening, 8 o'clock. Interment Hackensack Cemetery.

HARRISON—At 99 Hillside av., Orange, N. J., on Thursday, May 13, 1920, Alice J. Harrison, M. D., in the 87th year of his age. Funeral private.

HASCY—Suddenly, at Asbury Park, N. J., Thursday, May 13, 1920, Katharine Voorhees, wife of William H. Hascy and mother of Edna H. Hascy. Funeral services will be held at her home, Midland av., Montclair, N. J., Saturday afternoon, at 3:15 o'clock.

HUTCHISON—William, husband of Margaret Hutchison. Services at 321 West 121st st., Friday, 8 p. m.

JORDAN—Mary F. Jordan, wife of Charles Jordan. Funeral from 48 Commerce st., on Friday at 9 a. m.

JULIA—Albertina Zeller, wife of the late John P. Julia. Funeral at 307 West 51st st., 10 a. m., May 14. Interment private.

KELLER—Marie. Funeral Friday evening at 8 o'clock at 1445 East 19th st., Flatbush, New York.

KELSEY—Rosemary Kelsey. Funeral from 2585 Grand Concourse, on Friday.

KNAPP—At Cranford, N. J., May 11, Frederick M., husband of Sarah Scudder Knapp. Funeral at 356 Spring av., Cranford, N. J., May 14, 1920, at 3 o'clock.

LYNDE—On May 13, 1920, Elizabeth Blaney Lynde, widow of the late Rollin Harper-Lynde, at her late residence, 24 East 54th st., New York City, in her 84th year. Funeral services and interment private.

McCARTHY — At 647 Jefferson Place, Bronx, Patrick McCarthy. Funeral Saturday at 9:30 a. m. Interment St. Raymond's.

McCLUSKY—Theresa McClusky, wife of Richard G. McClusky. Funeral from 504 West 135th st., on Friday at 9:30 a. m. Automobile cortege.

McKENNA—Mary A. McKenna, wife of Patrick McKenna. Funeral from 413 East 137th st., Friday at 9:30 a. m. Interment Calvary Cemetery.

MITCHELL—At his residence, Paterson, N. J., on Wednesday, May 12, 1920, Arthur H. Mitchell, in his 43d year. Funeral private.

MOUNT—Antonio D. Mount. Funeral Friday at 9:30 o'clock from St. Mary's Church, Katonah, N. Y.

O'ROURKE—Annie O'Rourke, wife of Patrick O'Rourke. Funeral Saturday, 9:30, from 112 West 63d st.

PORTEOUS—At his residence, 149 North Broadway, Yonkers, N. Y., on Thursday, May 13, 1920, James Lindsay Porteous, M. D., beloved husband of Alice Booth Porteous. Funeral services at the First Presbyterian Church, North Broadway, Yonkers, N. Y., on Sunday afternoon at 4 o'clock. Please omit flowers.

ROLLINS—Frank, husband of Louise Miller Rollins. Funeral Friday at 3 o'clock in the New York Avenue Methodist Episcopal Church, New York ave. and Dean st., Brooklyn.

ROSE—William, on May 11. Services "THE FUNERAL CHURCH" (Frank E. Campbell), B'way 66th st., Friday, 2:30 p. m.

STEWART—Walter, on May 12. Services "THE FUNERAL CHURCH" (Frank E. Campbell), B'way, 66th st., Friday, 1 p. m.

VANDERNOOT—Emile J., husband of Annie Vandernoot. Funeral from 1439 Zerega ave. Interment Calvary.

WARD—At New York City, on Thursday, May 13, 1920, Janet Morange, only daughter of Willard W. and the late Deborah Hohlweck Ward. Funeral services private.

WEIS—Catherine B. Weis, wife of Andrew Weis. Funeral from 123 East 87th st., Friday at 9:30 a. m.

WIGHT—At Augusta, Me., on May 9, in the 77th year of his age, Amos Merrill Wight, father of Mrs. Charles Chauncey Stillman, of New York City.

WUEST—William F. Wuest, husband of Edith. Funeral Saturday at 2 p. m., from 9 Sutton Place. Interment Lutheran.

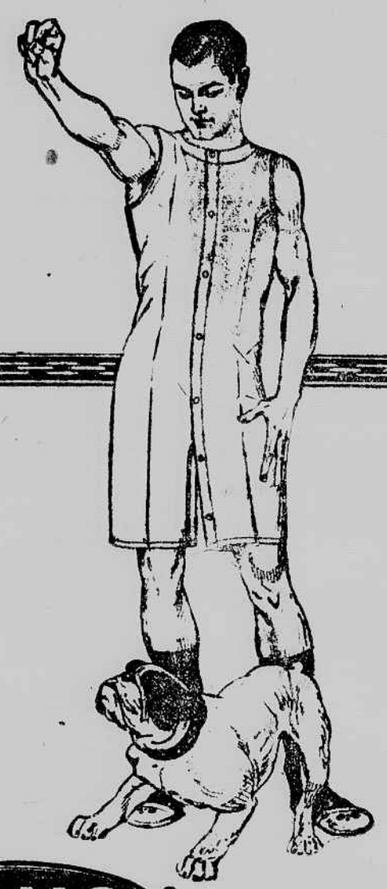

OLUS, the only coat-cut union suit is a marvel of simplicity and correct design. You will look and feel better dressed in OLUS than in the old style union suit

Guaranteed Fabrics
$1.65 to $8.50

OLUS

The only COAT-CUT Union Suit

Chain Shirt Shops

The Largest Shirt Specialists in America

New York City Stores

Hotel Pennsylvania, 32d and 33d Sts.
Hotel Commodore, 42d St.
Hotel Imperial, 1250 B'way
Hotel Breslin, 29th, B'way
26 Cortlandt St.
133 Nassau St.
110 Chambers St.
62 East 14th St.
206 Fifth Ave.
134 Delancey St.
1407 B'way at 39th St.
1484 B'way at 42d St.
1943 B'way at 65th St.
204 West 125th St.
105 Lenox Ave.
3587 B'way at 157th St.
1011 Southern Boulevard
543 Prospect Ave.
2838 3d Ave. at 149th St.
1398 St. Nicholas Ave. at 180th St.

Brooklyn Stores

567 Fulton Street
431 Fulton Street
879 Manhattan Ave.

Newark Paterson Union Hill Rochester Scranton Wilkes-Barre Bridgeport Hartford Waterbury Atlantic City South Bethlehem

LISTERATED GUM

FOR TRAVELING

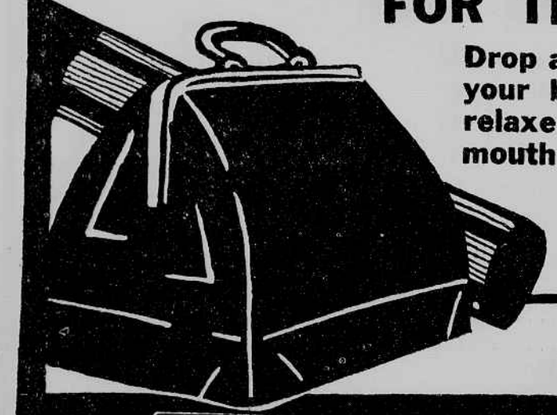

Drop a package or two in your bag. Allays thirst, relaxes nerves, freshens mouth and cleanses teeth. Delicious, antiseptic, wrapped air-tight.

10 NUGGETS 5¢

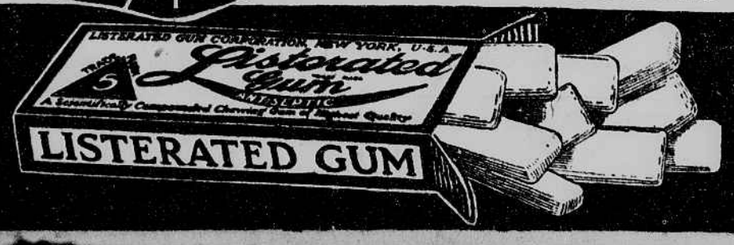

"At Any Cost"

"I am not a college man myself. If I could live my life over again, I would get a college education at any cost."

In these words, Charles H. Sabin, President of the Guaranty Trust Company, voices the feelings of many other conspicuously successful business men. Looking back over their years of effort, these men discern with a vision sharpened by experience all that a college education would have meant to them.

Consequently they are quick to appreciate the foresight of those ambitious young men and women in New York City who are starting out in life with the determination to get a college education "at any cost."

The classrooms of New York University are filled with such students, and more are seeking admission each year. Many of them come literally "at any cost." At the cost of time—taken from the few hours of leisure remaining after their day's work is done. At the cost of money—supplied from their own earnings.

New York University is doing her utmost to provide training for these students. But last fall she was compelled to refuse admission to more than five hundred of them. With her limited endowment funds she could not provide the necessary additional classrooms, instructors, and other equipment.

TO REMEDY this situation, New York University is raising an endowment fund of $6,450,000.

Some of the most generous contributions have already come from men like Mr. Sabin who know the cost of missing a college education. More are needed from New York's public-spirited business leaders.

New York's young men and women must be given their chance—*at any cost.*

"It's in New York; it's for New York"

New York University
Endowment Fund
512 Fifth Avenue, New York

THIS ADVERTISEMENT is No. 10 of a series prepared by the students of New York University.

THIS SPACE is paid for by a Graduate of the University.

"CAMPBELL SERVICE"
is founded upon thorough, intimate knowledge of all the factors that enter into the making of a perfect Funeral Arrangement.
We employ nearly one hundred carefully selected people. Our Institution of Thirty Years' Standing is steadily expanding.
We invite your inspection.
Call "Columbus 8200" Any Hour, Day or Night.
FRANK E. CAMPBELL
"THE FUNERAL CHURCH" Inc.
(NON SECTARIAN)
Broadway at 66th St. **23rd Street at 8th Ave.**
Flowers for all Occasions. Artistic Funeral Designs our Specialty.

Luckings, Bender & Schutte, Inc.
UNDERTAKERS—Chapel & Show Rooms, 361 Amsterdam Ave. Tel. 393 Riverside.

THE WOODLAWN CEMETERY,
233d St. By Harlem Train and by Trolley. Lots of small size for sale. Office, 20 East 23d St., N. Y.