"LA PENSEE," a statue of rare beauty and artistry, by A. Boucher, representing Thought, which is attracting considerable attention and interest at the Louvre in Paris. *Aronie*

IN THE JUNGLES OF MANHATTAN. Why go to India for big game? Here's an honest-to-goodness photograph taken recently in our own Central Park, with two trumpeting elephants crashing through the "forest primeval." But the big pachyderms aren't on a wild rampage. They're just taking an afternoon off from their exacting duties at the Hippodrome.

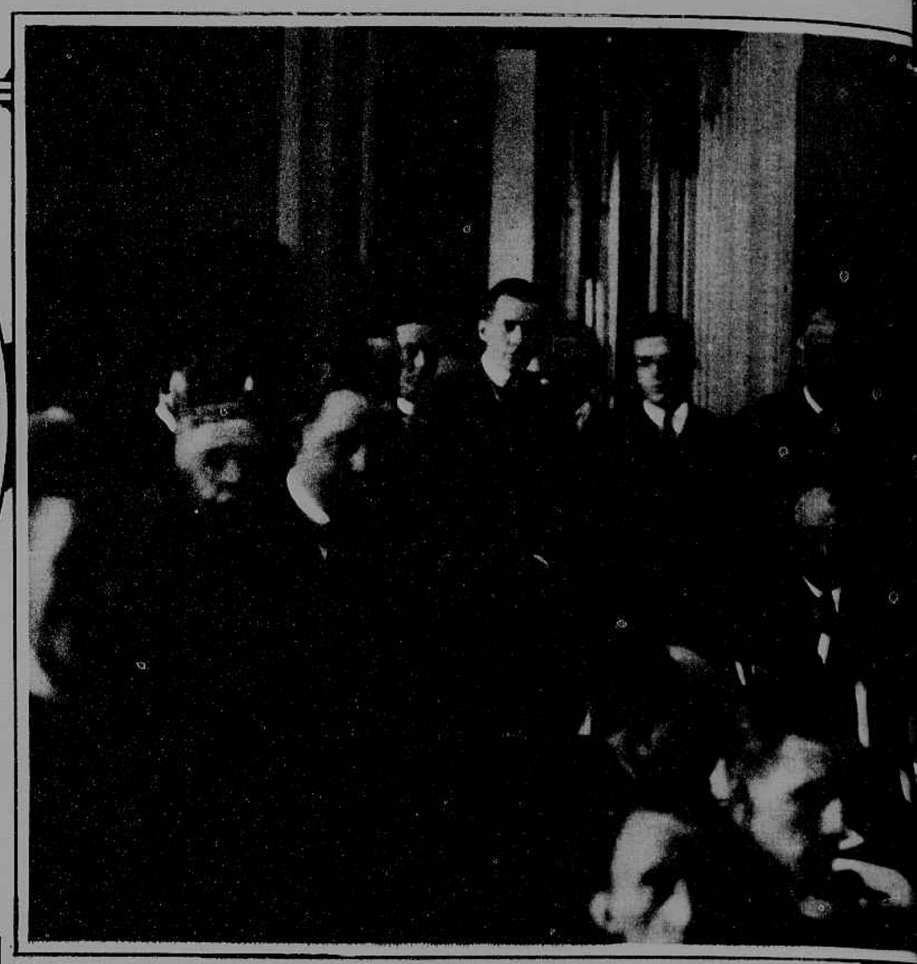

SOME CELLAR! But there's little use trying to get friendly with the fellow who owns it. His name is Uncle Sam. But we don't mind telling you where this quarter of a million dollars' worth of hootch is cached. In the Federal Building, Cincinnati. Everything from "poison dew" to real Scotch, all seized from Ohio bootleggers. *Keystone*

Above — SINGING TO A WHOLE FLEET. Mme. Tetrazzini, famous Metropolitan opera star, warbling from her city apartment to every battleship in New York Harbor by means of the wonderfully ingenious radio telephone. *Keystone*

Right—ON THE B. & O. IN 1830. Some ninety years ago American inventors in striving to perfect a rail locomotive produced this — which looks like a contraption young America is forever building in the back yard. *Galloway*

Above— ELECT "gets over a ington of the papers. The N une's c the ca den R. Tribune sponde Hardin trip, a crosses. — Sen snapped ter fro arrival *Key*

Left—BRYN MAWR WINS! The clever hockey team of that famous Pennsylvania institution of learning for the fair sex takes the measure of an All-Philadelphia team by the tune of 6 to 5. *Above, circle* — A hockey player of the Quaker City hiding behind an ugly rubber nose protector, a relic of her brother's football days. *Underwood*

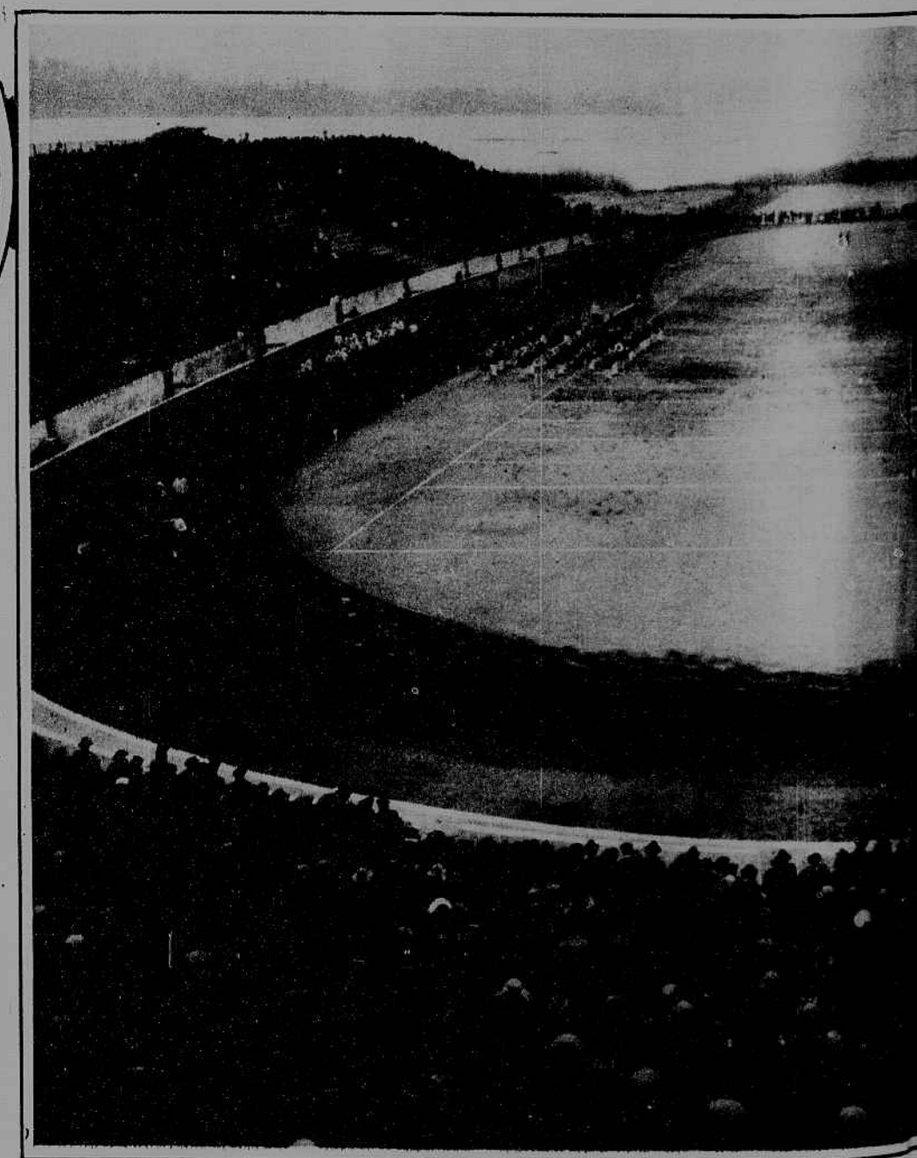

Right — SEATTLE'S LARGEST CROWD of football enthusiasts, over 30,000, pack the new Washington Stadium to see Dartmouth College swamp the University of Washington eleven 28 to 7. The "Big Green Team" left Boston immediately for the Coast after defeating Brown the first time in fifteen years on November 20. *International*