Morgan, Ford Et Al. to See The Big Fight

Roosevelt Family Will Be Well Represented at the Ringside When Dempsey and Carpentier Clash

Fairbanks Also Coming

Anne Morgan Is Going To Be There; Mrs. Longworth and Lesser Lights

Most of the businesses and professions are represented by topnotchers in a list of notables who plan to see the Dempsey-Carpentier fight which Tex Rickard made public yesterday. The list stretches from Wall Street to Los Angeles, with J. P. Morgan at one end and Douglas Fairbanks at the other.

Anne Morgan is going to be there, too, and so are Vincent Astor and Henry Ford and George M. Cohan. The Roosevelt family will be represented by Colonel Theodore Roosevelt, Assistant Secretary of the Navy, and his wife; Kermit Roosevelt and his wife and Mr. and Mrs. Nicholas Longworth. Mr. Rickard's Who's Who follows:

Representative and Mrs. Nicholas Longworth, of Cincinnati; Colonel and Mrs. Theodore Roosevelt, Kermit and Mrs. Roosevelt, Paul Berthier, French steel magnate; Colonel Fox, of the British army; Perry Wise, Beaumont, Tex.; Douglas Fairbanks, Pat Powers, Miss Anne Morgan, Mrs. William Laimbeer, J. P. Morgan, Vincent Astor, Harry Payne Whitney, Moe Gunst, San Francisco; Percy A. Rockefeller, Russell G. Colt, Henry Ford, Morris Gest, John A. Drake, Clarence Wood, George W. Loft, A. J. Drexel Biddle, Harry Guggenheim, Henry Ziegler, "Big Bill" Edwards, Attorney General Harry Daugherty, William A. Brady, Sam H. Harris, George M. Cohan, John McCormack.

William J. Flynn, E. F. Albee, David Belasco, George Ade, Harry Frazee, Garry Herrmann, William Fleischmann, A. P. C. Fisk, Harold A. Frank, Paul Block, Herman Bloomingdale, Mayor Edward F. Bader of Atlantic City, Allan A. Ryan, R. McCrimmon, Bernard F. Gimbel, J. W. Hartman, William Gittman, J. P. Cary, Frank Crawen, William A. Farnum, J. J. Gillies, B. J. Greenhut, Robert Hilliard, W. C. Kelly, David H. Knott, Martin W. Littleton, Rene Revilion, Wilson Mizner, Felix Marx, Lawrence McGuire.

Neil Mooney, Mrs. Gilbert Montague, Clarence McCormack, James Villepigue, E. Vatte, Isadore Rosenberg, J. Andrew White, J. H. Adler, W. H. Alger, Grant Hugh Bonar, Ellis Buxbaum, Woodbury Blair, [illegible] Biggetts, Rex Beach, James W. Rowe, R. Burnside, John Bell, George Young, Cohle, W. M. Claflin, Philadelphia; Mayor Dunney, Newark; John O. Devlin, Bergen, N. J.; Cornelius Edwards, Jersey City; Henry Finche, Herrman Goldman, Charles Greenbaum, M. and P. Huhn, Harry Hughes, Thomas Heforman, Montreal; M. J. Hoey, D. Stewart Inglehart, Leon L. Rains, Philadelphia; Harry Reyner, Newport News, Va.; Francis J. Reilly, Edward Smiley, Philip W. Stephens, Samuel Strauss, Nicholas Skink, Victor Seigel, William Stocklower, Arthur H. Sulzberger, B. L. Taylor, B. B. Vandeveer, R. A. Van Alst, Nathan Vidaver, Marshall E. Ward, William West, Riley Wilson, Charleston, W. Va.; C. L. Wood, B. J. Warner, Alfred M. Wolf, Richard Whitney, J. A. Mariner, John Torrio, Chicago; Thomas D. Mackay, William Milne, George E. Masters, Boston; Charles Miner, J. E. McGoldrick, J. M. McBrearty, Ashland, Pa.; Edward McAndrews, John O'Neill, Patrick Farl, A. J. Powers, Amos Pinchot, Paul Plunkett, H. M. Parks, Norfolk, Va.; John B. Rock, W. L. Righter, W. H. Reynolds, Nies R. Johanson.

Harry T. Keenan, Hotel Charlevoix, Detroit; Harry J. Kelton, B. F. Kahn, L. Kennedy, J. Keogh, Chief Kenlon, Phil Katz, C. E. Lang, Charles R. Leonard, W. C. Langis, E. C. Lori.

From Philadelphia—Walter Clother, Dr John B. Deever, Charles A. Tyler, C. C. Heeb, Frank Keavener, W. N. Morice and James Galvin.

M. H. De Young, San Francisco; C. F. Zittel, Francis D. Ashe, Frank E. Adams, Brownsville, Pa.; William Arbegat, A. M. Aiken, Eugene E. Alles, Walter C. Allen, L. D. Appleton, G. M. Adams, A. H. Alsop, J. J. Archer, S. J. Adams, George Ade, Brook, Ind.; Eugene E. Alles, John Bannon, St. Louis; Sailing W. Baruch, S. Bonsal, A. G. Berkman, B. W. Craig, Dell, Ark.; Harry H. Cramer, David R. Coddington, William Cordes, Eugene J. Callahan, Roy Carruthers, George W. Coyne, Pierre Casolasco, Peter A. Cruise, John H. Duys, Ben E. Carpenter, Worcester, Mass.; R. S. Cole, P. Casey, J. Harker Chadwick, Frank Craven, John F. Cunningham, San Francisco.

J. P. Carey, George W. Coyne, W. Cooper, Jeremiah F. Connor, A. Cauchard, E. B. Corcoran, J. H. Carter, R. B. Cone, W. F. Cooney, Wilbur Cochran, G. H. Donovan, Deshler, Ohio; Armand Dreyfus, William J. Deevy, E. H. Doleman, George L. Dickerson, R. M. Devlin, Canada; James F. Dolan, Dr. Paul Dolan, F. N. Dunnington, D. J. Duggan, Robert S. Downs, Washington; Harry J. Dornen, J. W. Edwards, Dr. E. G. Evans, Fred J. Elster, S. B. Elgins, Elks Club, Jersey City, 1,020 seats; George G. Fowler, Kansas City; Nate Foiwell 2d, Robert E. Fivey, Lewiston, Mass.; W. B. Franz, Boston; R. J. Farquagher, J. J. Farver, John D. Gibbons, George J. Giannini, San Francisco; James Griffin, James W. Coffroth, Thomas Mulvey, San Francisco; Harry F. Guggenheim, S. W. Gumperts, Fred Graessle, Frederic A. Gimbel, Mrs. Gilmore, Mrs. Smathers, William P. Green, B. J. Greenhut, Herman B. Goodstein, J. J. Gillies.

Sandy Griswold, Omaha; R. W. Cutler, Harry Gruner, H. N. Rawlins, B. Nicolls, M. D. Hunter, Harry Steers, Dr. McBurney, Dr. J. A. Beater, Lee Benoist, William D. Schaefer, B. S. Taylor, R. M. Lewis, M. D. Whitman, W. W. Price, S. L. Parsons, E. C. Munn, J. R. Hyde, C. H. Hyms jr., C. G. Meyer, George M. Hockscher, H. R. Johnstone, T. E. Hamilton, E. O. Holler, J. F. Byers, Elton Parks, D. M. Goodrich, John Ringling, Frank Flournoy, W. D. Ticknor, J. Livingston, E. W. L. Leonard, J. B. Kip, W. H. Harrison, James Galbaugh, Chicago; Michael Galvin, Seymour Glantz, Harry Goldstein, F. L. Harden, Matt Hinkel, Cleveland; Gibbons Brothers, Mike Collins, St. Paul.

Mrs. James J. Jeffries, Los Angeles; F. Hulsman, H. C. Hemming, Philip Wells Hall jr., J. F. Halloran, Robert S. Hall, W. M. Hoffenback, Philadelphia; J. R. Harbock, John A. Hughes, Robert J. Hoos, Cecil Hooke, W. B. Hopkins, Hackensack; W. E. Hughey, Clifton, N. J.; William C. Rolck, Louis Wiley, Arthur Brisbane, Herbert Bayard Swope, H. C. Walker, William E. Lewis, Charles Lincoln, Hugo Reyman, Hugh A. Jones, Atlanta; Dr. Marvin A. Jones, W. C. Kelley, R. Keith Kane, Cambridge, Mass.; Eugene Kessler, A. Koerner, James Knox, Harry Kedrick, Charles Kelly, William F. Kenny, Gustavus T. Kirkby, J. J. Loftis, Utica, N. Y.; Mark A. Luescher, W. C. Lyons, John R. Lynch, Eric Denzen, Captain Thierry J. Mallot, Claude Meeker, Mrs. Gilbert Montague, Leigh B. Maxwell, James R. Murphy, Mississippi Wire Glass Co.; C. J. Murray, Buffalo.

John E. Muhlefeld, Abram F. Morrill, Russell Marston, John E. Macklin, James M. Motley, Harry C. Maddux, Wilmington, Del.; Harry V. Meager, G. P. Metcalf, Gustav B. Meiness, Thomas McLoughlin, John C. McCall, P. H. McAuliffe, Cleveland; James K. McGuire, Edward McGovern, Chicago; J. D. McGlone, Providence; John J. Nyhoff, James R. Nelson, M. H. Newman, Samuel Newburger, T. P. Nash, Charles E. North, E. S. Nash, James B. Clyde, J. Dennis O'Hagen, Chief J. O'Hanlon, James J. O'Connor, Old Colony Club, H. H. Patterson, Pittsburgh; Leon R. Phillips, J. Dudley Peterson, Joseph Paterno, John J. Page, W. D. Peabody, Frank D. Potter, Arthur Perry, William Pelkington, Newark; Jason Peters, Tom Pendergast, Kansas City, Mo.; William Louis Payne, Paul Pilgrim, Thomas Quinn, Accoville, W. Va.; T. M. Riehle, Arnold Rothstein, C. H. Buddock, John J. Roche, Joseph Ruddy, Joseph A. Reilly, Henry L. Stimson, C. W. Sherman, Pittsburgh; Mortimer L. Schiff, Theodore G. Scixas, Alfred G. Sivori, Richard Stockton, C. W. Starbeck, Otto B. Shulhof, Louis Stoddard, J. J. Stewart, Walter G. Shaughnessy, Harry Stevens, Richard Stockton, William E. Sembach, Syracuse; A. J. Shinner, Wisconsin; Paul Starrett, J. J. Slattery, Charles W. Smith, National Horse Show; Scofield Thayer, Edward R. Thomas, M. J. Tennes, Charles Thorley, C. H. Voegele, Mansfield, Ohio; Terrill Van Ingen, J. S. Vail, Plainfield; Harry Weber, Dexter White, Miss Edna Williams, Bob Wolfe, Columbus, Ohio; Senator Walker, Percy G. Williams, J. J. White.

Odds on Dempsey Fall As Betting Increases

Wall Street betting on the Dempsey-Carpentier fight, in comparison with other sporting events, has been unusually light. According to Richard C. Fabb, of James W. Ball & Co., who has made a study of all big betting campaigns for several years past, the sum total of the money now in the hands of Wall Street stakeholders on the contest does not exceed $250,000.

With the near approach of the big mill, however, and the arrival of a large contingent of the followers of the French pugilist from his native country, the betting livened up to some extent yesterday, and whereas the backers of Georges have for a week or more past been inclined to hold off for odds of 4 to 1 against him, and even longer prices, a number of good-sized bets were placed yesterday at 3½ to 1, and even as low as 3 to 1.

Miniature Guns Salute

A novel display took place at the recent marriage in London of a young society belle and a captain in the royal navy. As the couple left the church after the ceremony they passed down an avenue of swords held by the bridegroom's brother officers. On the lawn in front of the church had been placed a model of an old-time wooden battleship, from which, as the bridal couple stepped into their motor car, was fired a salute from miniature guns.

Painting That Lifted Young Artist to Fame

Frank Schwarz's "A Tribute to Heroism," which won for him the 1921 Prix de Rome. He was about to be evicted from his New York lodging, when he received the announcement of the award.

Move to Stop Fight Carried To Grand Jury

(Continued from page one)

mitted or is contemplated by the promoters of the boxing exhibition," said the prosecutor. "I believe the promoters of the fight intend to comply with the law, but as this complaint has been made to me it is my duty to submit the papers to the grand jury, and I will do so Friday afternoon."

Conspiracy Is Alleged

Herbert Clark Gilson, counsel for the International Reform Bureau, sent a personal leter to Prosecutor Garvan, which the Rev. Mr. Wyatt carried on his visit to the prosecutor's office, with the complaint papers.

In this letter Mr. Gilson said:

"One of the allegations is that the defendants have entered into a conspiracy to pervert the boxing or sparring laws, and also to violate the Crimes act prohibiting prizefighting.

"Vice-Chancellor Foster, in denying the application for an injunction, stated that it was a matter for presentation to the prosecutor, in view of the charge of conspiracy, which is a crime. By clients are prepared to produce the witnesses to verify the affidavits, so that the matter may be presented to the grand jury, or such other action taken as you may deem advisable."

Prosecutor Garven said he would subpœna the persons who made the complaints to appear before the grand jury to-morrow.

The opinion prevails in Jersey City there is no probability the grand jury will indict anybody for taking part in the big fight or for promoting it.

Injunction Plans Dropped

All efforts to stop the fight by injunction were dropped later in the day by the International Reform Bureau, after a conference in Trenton between the Rev. Robert Watson and Clinton N. Howard, respectively, president and secretary of the bureau. Dr. Howard announced it had been decided to drop all prospective chancery proceedings for an injunction and rely upon the action taken by representatives of the Reform Bureau in Jersey City through the Hudson County Grand Jury.

Rev. Mr. Watson arrived in Trenton yesterday morning, going there from Jersey City.

Dr. Howard declared the move to stop the bout was the forerunner of a strenuous attempt to be made next winter to have the Legislature repeal the Hurley boxing law, under which the big fight was made possible in New Jersey. He said he had been advised by lawyers that it was impossible to secure an injunction in the matter and added that his appearance in court had added greatly to the publicity needed to stage the coming battle against the boxing law.

Boy Six Reported Kidnaped

RIDGEFIELD, N. J., June 29.—Arthur Connors jr., six-year-old son of a wealthy varnish manufacturer of New York City, was kidnaped from in front of his grandfather's home on Morse Avenue here shortly after 7 o'clock this evening, according to the police. The boy's parents, the police say, have been separated for some time.

Arthur was playing on the street with several other children when an automobile drove up to the curb. A neighbor told the police that there were two women and two men, one of them a chauffeur, in the car. One of the women is said to have beckoned to the Connors boy and the neighbor said that the little boy cried out, "Mama, Mama," as he ran toward the machine. The woman is said to have taken the boy in her arms, and after kissing him, reëntered the automobile with the boy still in her arms. A moment later the car sped off.

Fish Pin From Baby's Stomach

ARKANSAS CITY, Ark., June 2.—An open safety pin swallowed several days ago by the eight-months-old son of Mr. and Mrs. Georges Jacquiros, of Uncas, Okla., was removed from the baby's stomach here to-day by physicians. The pin was closed by the use of instruments and lifted out through the child's mouth.

Would Free Soldier Rioters

Negro Organization Asks Harding to Grant Clemency

DETROIT, June 29.—A petition to President Harding seeking executive clemency for members of the 24th Infantry, sentenced to imprisonment in Leavenworth penitentiary in connection with the Houston riots of August, 1917, was drafted here to-day at the annual conference of the National Association for the Advancement of Colored People. The conference authorized circulation of the petition in an effort to obtain 100,000 signatures.

Dr. W. E. B. Dubois, of New York, secretary of the Pan-American Congress, who arrived to-day to attend the conference, announced the congress would appeal to the League of Nations for internationalization of Africa.

Robert T. Kerlin, professor of English of Virginia Military Institute, is scheduled to address the convention to-night.

Girl Inspired Needy Winner Of Art Award

Fortune Continues to Beam on Young Artist Who Adds Tiffany Scholarship to International Laurels

Father Forgets Quarrel

Parent Visits Schwarz and Former Wife Wires Congratulations on Success

Frank Schwarz, the young art student to whom each day has revealed a new miracle of good fortune since he received the announcement that he had won the Prix de Rome on Tuesday when he was about to be evicted from his shabby lodgings, has not been dazzled by his sudden elevation from obscurity and poverty.

"It's a hackneyed idea," he said yesterday of his "A Tribute to Heroism," which won the Prix de Rome, "one done a million times, but I put all the sincerity I had into it. I had no inspiration for it other than the help given by a model, a young woman now in the West."

Schwarz Moves to Garret

Schwarz moved yesterday into a garret studio at 1 Perry Street, which friends and admirers had obtained for him. He was not yet settled in his new quarters when he was notified that he had won the Tiffany Foundation scholarship for excellence in art, which will provide him with a means of livelihood and an ideal place to continue his work on a big estate in Long Island until the first payment on the Prix de Rome, which will send him to Italy in September.

On the heels of this messenger of good luck came a gratifying visit from his father, Frank Schwarz, from whom the young man became estranged through his devotion to art seven years ago.

That was in Chicago, when his mother died. Frank's father, who was a waiter, and still is, thought it was high time that the boy became apprenticed in a sensible and profitable trade and insisted that he become a bus boy. Frank's mother no longer stood between him and his father, and Frank left home rather than become a bus boy, even with the assurance that soon he would be a waiter and an income tax payer.

From that day until yesterday he had not seen his father. The latter's visit the youth regarded as a triumph little less remarkable than the winning of the two prizes. His father at first did not recognize him, but they soon were chatting in friendly fashion.

Ex-Wife Sends Good Wishes

A dispatch from Chicago related that the young artist's former wife, who obtained a Nevada divorce from him, had expressed cordial confidence in his ability to attain new successes. They were art students together in Chicago and were married just before Schwarz went to Camp Jackson, where he joined a camouflage unit. Her name is Gertrude Strunk.

"It was one of those war romances," said Schwarz in telling of his marriage, "which busted up soon after it began."

Miss Strunk said that she didn't care to speak of the marriage, but she did want to say that she was glad Schwarz had won the prize and was sure that he would succeed.

Boxers Plan Knockout Crafts' Sleuths Learn

TRENTON, N. J., June 29.—Dr. Wilbur F. Crafts, superintendent of the International Reform Bureau, arrived here to-day and made public a significant discovery made by his detectives who are seeking evidence of illegality in connection with the Dempsey-Carpentier fight.

"I have a well-organized detective force," said Dr. Crafts, "and they have learned that each of the fighters is planning to deliver a knock-out blow."

Dr. Crafts said that if his organization, in spite of this startling evidence, was unable to prevent the fight, it would try to have both Dempsey and Carpentier arrested after the fight, charged with conspiracy to violate the law.

$70 Asked for Edwards's Fight Ticket Duplicates

Duplicates of tickets issued to Governor Edwards, of New Jersey, and his staff, turned up in Tex Rickard's headquarters at Madison Square Garden yesterday, as the result of their being offered for sale to Frank McGovern, manager of Harriman & Co., bankers and brokers, 111 Broadway. Rickard pronounced the pasteboards to be forgeries.

McGovern said they were offered to him by a dealer in investment securities. They were for $50 seats and called for a $20 premium. The Harriman representative, suspecting that they were counterfeit, though not questioning the integrity of the man offering them for sale, took them to Inspector Coughlin, of the detective bureau, who in turn had them taken to Rickard by Detectives August Ayer and Grover Browne.

It is said that indictments against five of the alleged ticket forgers, who have been under investigation by the grand jury, will be returned to-day.

EUGENE H. TOWER INC.
STATIONERS & PRINTERS

Specials

"GINGHAM GIRL," a high grade note paper at a special price. In all colors.
Small size, per box...40c
Large size, per box...50c

FILMS DEVELOPED & PRINTED IN 48 HOURS

311 B'WAY AT DUANE ST.
USE OUR PHONE FOR QUICK SERVICE WORTH 8740
Estab. 1898

Studebaker

THE BIG-SIX
Now—$1985

THE BIG-SIX is in every respect a quality car, for comparison only with the very best. Due to its light weight—3125 pounds—and Studebaker's tremendous manufacturing facilities and greatly increased volume, the price is much lower than other cars of equal quality.

This is a Studebaker Year

NEW PRICES OF STUDEBAKER CARS
f. o. b. Factories, effective June 1st, 1921

Touring Cars and Roadsters		Coupes and Sedans	
LIGHT-SIX 2-PASS. ROADSTER	$1300	LIGHT-SIX 2-PASS. COUPE ROADSTER	$1695
LIGHT-SIX TOURING CAR	1335	LIGHT-SIX 5-PASS. SEDAN	1995
SPECIAL-SIX 2-PASS. ROADSTER	1585	SPECIAL-SIX 4-PASS. COUPE	2450
SPECIAL-SIX TOURING CAR	1635	SPECIAL-SIX 5-PASS. SEDAN	2550
SPECIAL-SIX 4-PASS. ROADSTER	1635	BIG-SIX 4-PASS. COUPE	2850
BIG-SIX TOURING CAR	1985	BIG-SIX 7-PASS. SEDAN	2950

ALL STUDEBAKER CARS ARE EQUIPPED WITH CORD TIRES

The Studebaker Corporation of America
Greater New York Branches:
1700 Broadway, at 54th St. Phone Circle 1400
Brooklyn: 1469 Bedford Ave. at Sterling Place Phone Prospect 8310
Service and Repair Dept.: 219-223 W. 77th Street "Just off Broadway"

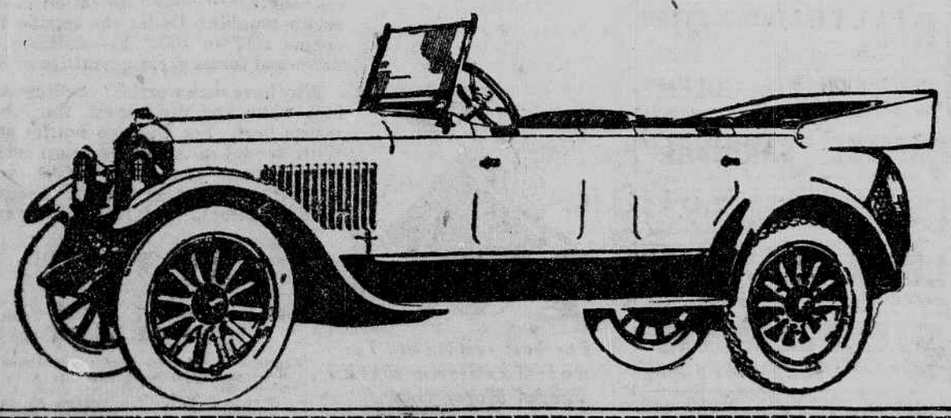

180 Office Buildings

Don't wait until your office force begins to "let down" before installing G-E Fans.

Provide "Fan Comfort" and overcome the usual "summer fatigue" caused by oppressive heat.

G-E Fans increase efficiency by keeping workers cool and comfortable.

Sibley Pitman Electric Corp.
6th Ave. at 13th St., New York
Wholesale Distributors General Elec. Co. Products

All Dealers Display this Sign

buy G-E Fans here
electrical headquarters

THE WINCHESTER STORE
42ND STREET at MADISON AVE. *(near Grand Central Terminal)*

Sport Clothes and Equipment for Vacation Days

You will play at your favorite sport on the Fourth. Whether it leads you to shore or field, to court or links, to mountain lake or stream, or down the open road, this great new sportsmen's store is ready to help you in choosing clothes and equipment.

Prices surprisingly moderate.

Golf Suits Reasonably Priced

Golf suits in imported and domestic fabrics, tweeds and homespuns—correctly styled and tailored. Herringbones, stripes and mixtures, made with knickers or long trousers. Two, three and four piece suits. Values you should compare. . *$30.00 to $60.00*

Pure Worsted Bathing Suits $3.00

Navy and heather bathing suits in plain or colored-stripe border. A one-piece suit with skirt. Pure worsted. Specially priced at $3.00.

A complete line of one and two-piece bathing suits at *$1.85 to $8.00*

Linen Knickers $7.50

White Irish linen knickers. Fine quality. Very specially priced . $7.50

Golf Shoes $9.00

Pearl grey elkskin golf shoes with black saddle. Corrugated-sole. $9.00

At Play in the Water

Balsa surf boards, chair floats and aquaplanes . *$10.00 to $30.00*

Winchester canoes represent the best achievement in canoe construction. Carefully selected lumber, beautifully finished. . . *$77.50 to $103.00*

Single and double paddles, sailing outfits. Swim wings, *$2.00 each*

Winchester World-Standard Products

Winchester Junior Trapshooting Outfits *$48.50*

Winchester Flashlights. Made in our own factory. With the battery of better service. For the camp or summer cottage . *$1.00 to $3.50*

For the Tennis Match

For fullest enjoyment of the game—new, live balls and a good racket. Spalding or W. & D. Balls 60c each. Tennis rackets of dependable quality $1.75 to $15.00. Our Matchless racket at $7.50 and the famous Tilden racket at $15.00 are meriting special attention. Tennis nets, marking tapes, racket covers, racket presses, shoes, etc. Also Slazenger and Lee rackets.

White cricket flannel trousers. Knitted sport coats. White soft-collar shirts.

Baseball Goods ¼ Off

Entire stock of baseball goods, except baseballs, shoes and bats, one fourth off. Fielders' gloves $1.32 to $10.50. Fielders' mitts $1.88 to $3.25. Catchers' mitts $5.63 to $15.00. Masks $1.32 to $7.50. Catchers' leg guards $6.75 to $7.50. Chest protectors, bat bags, uniform rolls, ¼ off.

Camping and Motoring

Camping accessories for every type of out-of-door home. An excellent camp stove, two-burner gasoline type for $9.00.

Portable oven for use with stove at $5.75.

Folding camp grates $1.50 and $3.00.

Motor lunch kits, vacuum bottles and flasks. An extra value in a quart size vacuum bottle, aluminum, for $3.79.

All Wool Blankets 62 by 80 inches $7.00.

Duffle bags, flannel shirts, Gold Medal cots, Boy Scout axes, Wenzel poleless tents.

For the Fisherman

Winchester steel fly, bait, and bait-casting rods $3.00 to $13.00. Split bamboo fly rods $10.00 to $35.00. Bait-casting rods $6.00 to $30.00. Salt water rods, surf rods, reels. Snelled hooks and leaders, artificial plugs, including Creek Chub, Dowagiac, and Bass-Oreno baits.

New imported dry and wet flies. Fly books and leader boxes.

Complete line of khaki fishing clothing. Very reasonably priced.

New York's newest store—founded on the principles of fair dealing that have made the Winchester name world-famous—selling Sporting Goods, Sport Clothing, Kennel Goods, Hardware, Tools, Household Specialties and Cutlery—every department offering a specialized service

42nd STREET at MADISON AVE. The WINCHESTER Store Near Grand Central Terminal