Endeavorers in Martial Array Throng Avenue

Christian Army of 10,000 Enacts Pilgrim's Progress as Spectacular Feature of World-Wide Meeting

Costumes Full of Color

Marchers Contrast Their Presentation of Liberty to Anti-Drys' Conception

The Christian of John Bunyan, portraying Christian endeavor of all time, made a new his pilgrimmage yesterday. Escorted by 10,000 modern Christians, assembled here for the sixth world's Christian Endeavor convention, he unfolded the tale of his progress through adversity to the Celestial City as the parade, in which he was the central figure, passed the crowds that lined Fifth Avenue.

However dolorous Christian's adventures as expressed by the eleven scenes on as many floats, the Christian Endeavor delegates let not his moving story affect their spirits. As streamlet after streamlet of marchers joined the main stream in the avenue from the rendezvous in side streets a new hymn of material music burst forth.

Liberty Has Right of Line

Up at the front of the procession moved a float on which Liberty, facing the thousands following in her train, was esought by pleading immigrants with outstretched hands. This expressed the spirit of citizenship, in the name of which the parade was held. Although comparisons were descried by the leaders of the parade, the thought seemed uppermost that Liberty in this parade stood for something different from the sentiments of the personal liberty marchers who had covered the same ground six days before, when the anti-drys turned out in protest against the Eighteenth Amendment.

The place of honor was held by the Christian Endeavor delegates from Colorado. Dressed in white, and with white sunshades, they formed the first rank of the marching host. Utah, Wyoming and Texas followed in order, and then came Kansas, with hats and parasols in the hue of the sunflower.

The Dixie delegation, in red fezzes and purple waistbands; Misouri, with broad light blue shoulder sashes; Minnesota carying blue and green balloons. Connecticut with a nutmeg banner and yellow and blue balloons, Indinna in red hats, Winnipeg in white and green, and Maryland in yellow and black "scooter" caps, kept the color scheme changing rapidly as the parade passed.

Massachusetts, Pennsylvania with a float on which Betsy Ross sewed again on the Stars and Stripes, surrounded by thirteen young stars waiting to take their places in the blue field, and Iowa wore the Christian Endeavor colors of red and white. All of the states, Canada, and far lands had representatives in line.

The parade got under way at 12:30 o'clock. There were five sight-seeing busses for the small children, but the others covered the distance from Eighteenth Street to the Sheep Meadow afoot. Every one carried a small American flag, except the Canadians, who wore brassards.

Smallest State Has Biggest Men

The procession reached the reviewing stand at 1:30 o'clock. Most of the sections raised a cheer as they passed, and Nebraska singled out Mr. Bryan. Illinois went by with a girl cornetist playing "Baby Mine," which with special words is a state song. Leading the delegates from the smallest state in the union, Rhode Island, were the two biggest men in the whole procession.

New York was led by the Seventy-first Regiment band. The state marched by counties, letters on the delegates' chests spelling out the name. New York City was among the few companies that had no costumes. There were representatives from the Marble Collegiate Church, Broadway Tabernacle, North Baptist Church, Adams Memorial Church and Harlem Baptist Church.

On the reviewing stand in the sheep meadow of Central Park were Mr. Bryan, Dr. and Mrs. Francis E. Clark, Park Commissioner Gallatin, Frederick A. Wallis, Capt. William R. Fearn, grand marshal and Dr. Ira Landrith, who presided. Dr. Landrith introduced the chief speaker as "Mr. Bryan, of Florida." The Commoner wore a red fez, and a dark blue palm beach suit.

Bryan Raps Wet Paraders

Mr. Bryan's first reference was to the personal liberty parade of July 4.

"It has been said that this is not in contrast with the parade that the city witnessed on the Fourth of July," he said. "That is true. It is not rivalry, but if those people who carried empty bottles in that parade had just come here they would have found the people who emptied them."

"They had cans," Mr Bryan continued, "with cotton sticking out of them to imitate foam. I am glad that the Southland has been able to furnish a product so much better than foam that it can be used with entire harmlessness. That parade represented a sunset, and whatever glow there was was the glow of a closing day. This parade represents dawn, and it grows brighter every moment."

Mr. Bryan said there were two kinds of people—those who got more than they earned and those who earned more than they got

"We have a President to-day who is a Christian, and who believes in God, the Bible and the Son of God," he added. Referring to President Harding's speech during his last visit to New York, Mr. Bryan turned to the subject of disarmament, saying that President Harding's words, with the phrase "It shall not occur again," would stand beside the Gettysburg address. He closed his address by suggesting for a slogan the following:

"Disarmament by agreement if possible; by example if necessary."

Miss MacSwiney Challenges Pollock

From Scranton, Pa., there came a telegram yesterday challenging Dr. John Pollock, of Belfast, to a public debate. Dr. Pollock said in an address last Thursday night that Great Britain would never permit Ireland to leave the British Empire, and that there was no want among the people. The message was signed by Anne Pierce Vinton, secretary of Mary MacSwiney, sister of the late Lord Mayor of Cork, who died as the result of a hunger strike in Brixton Prison.

"It is unworthy of freedom loving American citizens," the message said, "to allow their churches to be used to support the oppression of a nation in the interests of the tyrant empire from which they themselves separated, claiming their right to government by the consent of the governed, which right belongs to Ireland"

Dr. Pollock remarked last night that he had meant what he said about Ireland, but did not care to engage in a public debate.

Mr. Bryan was the feature of the evening at the convention session in the 71st Regiment Armory. He denounced Darwinism as the cause of materialistic teachings in colleges and universities, declaring that if Darwinism is right Christianity is wrong. He had no belief, he said, in the discoveries of science, naming the theories of atoms and electrons.

Christian Endeavor delegates will occupy forty-two New York church pulpits to-day. In the evening the delegates from foreign lands will speak, with Postmaster General Will H. Hays as the speaker at the evening session of the convention.

Church Paraders Passing Up the Avenue

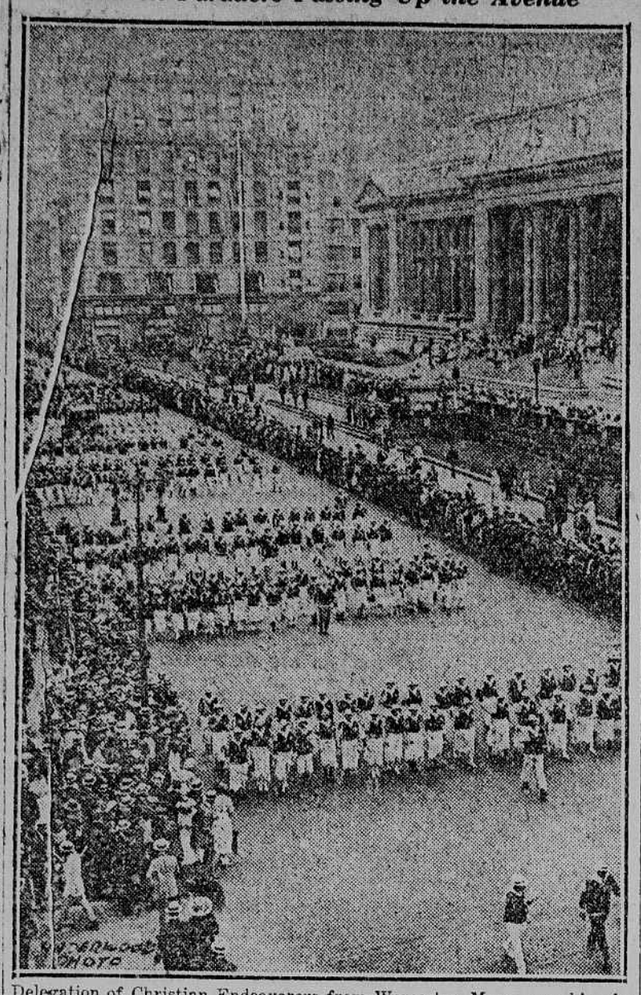

Delegation of Christian Endeavorers from Worcester, Mass., marching by the Public Library yesterday.

Educators Assailed by Bryan in Address Here

William Jennings Bryan, speaking before 2,000 persons in the Tent Evangel, at 110th Street and Amsterdam Avenue, last night criticized the modern methods of higher education for ignoring the teachings of the Bible. The subject of his address was Darwinism in American Education and Religion.

Mr. Bryan assailed the critics of the Bible and condemned the scientists and educators who were writing books to refute the teachings of the Scriptures.

"It is more important," he said, "that our boys and girls should come out of the nation's colleges trained and obedient to the Heavenly Vision than that they should come out with highly trained minds and shriveled hearts. No college which professes to be Christian should accept teachers that are not Christians. Now is the time for these institutions to wake up and bring out these false teachers."

Sultana of Kabul Here

Princess Fatima and Three Sons Are En Route to London

Princess Fatima Sultan and her three sons, Prince Mohammed Hashin, nineteen; Mohammed Azim Khan, seventeen, and Mohammed Akbar, twelve years old, are in New York City en route from Afghanistan to London, where the elder two sons will study engineering at Oxford and the youngest prince will enter a preparatory school.

This is the first trip which the Sultana of Kabul has ever made from her own land, and her interest is keen in everything pertaining to the women and customs of the countries which she is journeying through.

While in New York City they are stopping at the Waldorf-Astoria, where they expect to remain for a week. They plan to visit President Harding in Washington before sailing for London.

Summer Term Aliens Meet

The Cosmopolitan Club, composed of representatives of alien students at the summer school of Columbia University, met last night at Earl Hall. There were several hundred persons present. Most of the foreigners at the summer school come from Canada, the Orient and Latin-America. There are more Chinese than Japanese.

The Chinese say that their preponderance is due to the spread of republican ideas in their country and to the influence of American teachers in China.

Edward J. Grant, the registrar, said that as usual there were more women than men at the summer school.. He thought that the situation was about the same as last year, when 67 per cent of the students were women.

Dr. Butler's Visit to Premier Is Declared Purely Personal

From The Tribune's Washington Bureau

WASHINGTON, July 9.—The invitation extended to Dr. Nicholas Murray Butler, president of Columbia University, by Premier Lloyd George to spend a week end with him at Chequers, where the dominion Premiers are quartered during the conference in London, was explained to-day in official quarters as without political significance.

Dr. Butler was described as a distinguished American, whose visit in England at this time afforded Premier Lloyd George an opportunity to pay him a courtesy, but that the invitation was one solely of a personal nature.

Dr. Butler's movements abroad are in no wise of an official character, it was said, and any views he might offer should not be interpreted as reflecting those of the American government.

Going On To-day

DAY

American Museum of Natural History; admission free.
Metropolitan Museum of Art; admission free.
Aquarium; admission free.
New York Historical Society; admission free.
Zoological Park; admission free.
Van Cortlandt Park Museum; admission free.
Hall of Fame of New York University, University Heights; admission free.
Lecture by Miss Adelia Potter on "The Meaning of the Wet Parade," West Side Y. M. C. A., 4 o'clock.
Funeral services for the American soldiers whose bodies were brought home by the army transports Wheaton and Somme, Pier 4, Hoboken, 3 o'clock. Address by General Pershing.

NIGHT

Free concert by Mme. Lillian Croxton, Straus Auditorium, Educational Alliance, 197 East Broadway, 8:30 o'clock.

Children Parade In Protest Against Ice Cream's Cost

They Also Oppose Price of Soda and Let President of Bronx, a 'Pop' Maker, Know Their Sentiments

Children in The Bronx started a crusade yesterday under the leadership of Mrs. Anna Grant, of 885 Brook Avenue, with the intention of forcing a reduction in the prices of ice cream and soda water.

More than 1,000 of the crusaders marched to Borough Hall carrying banners and placards proclaiming their aims and demanded audience withBorough President Harry Bruckner, who is president of one of the biggest soda water factories in the borough.

That official was not in, but his secretary received the marchers and was told by their leader, Mrs. Grant, that children had to pay 20 or 23 cents for each bottle of the Borough President's pop when the price should not be more than 10 or 12 cents.

Thomas Dolan, the Borough President's secretary, said that Mr. Bruckner was deeply interested in the soda water problem and certainly would do what he could to improve the situation.

The children marched away down Third Avenue, stopping to expostulate with soda venders who charged more than 11 cents for a drink and to cheer those who kept within that price. They found only two of the latter.

Several dealers said they were willing to cut prices if their neighbors would, but all of them were bound by an agreement with a protective association of confectioners and ice cream manufacturers.

Pershing in Hoboken To-day

WASHINGTON, July 9.—General Pershing departed to-day to attend funeral services at Hoboken, tomorrow for more than 1,500 American soldier dead whose bodies have been brought back from France. He will speak briefly at the services. This is the first time General Pershing has left the capital since assuming his new duties as chief of staff.

Weather Report

Figures indicated are standard time.

Sun rises...	4:33 a.m.	Sun sets....	7:28 p.m.
Moon rises.	10:40 a.m.	Moon sets..	10:46 p.m.

Local Forecast—Partly cloudy to-day; to-morrow fair and somewhat warmer; gentle variable winds.

Local Official Record—The following official record shows temperatures during the last twenty-four hours, in comparison with the corresponding date of last year:

	1921.	1920.		1921.	1920.
3 a. m....	77	70	3 p. m....	79	81
6 a. m....	76	70	6 p. m....	79	79
9 a. m....	80	74	9 p. m....	78	74
12 noon....	80	79	11 p. m....	75	75

Highest, 84 degrees (at 11:30 a. m.); lowest, 75 degrees (at 5 a. m.); average, 80 degrees; average same date last year, 76 degrees; average same date for thirty-three years, 73 degrees.

Humidity

8 a. m.... 70 | 1 p. m.... 77 | 8 p. m.... 87

Barometer Readings

8 a. m.. 29.90 | 1 p. m.. 29.90 | 8 p. m.. 29.88

General Weather Conditions

WASHINGTON, July 9.—There has been a further fall in pressure in the Atlantic states and to-night a feeble disturbance had its center over the middle Atlantic states. Pressure is relatively low over Texas, the Dakotas and the west plateau and it is relatively high in the upper lake region and along the north Pacific coast. Local thunder storms occurred within the last twenty-four hours in the Atlantic and Gulf states, Tennessee and the upper Ohio Valley, and these showers have been attended by a slight moderation in temperatures in these districts. Local rains fell in Massachusetts, Virginia, West Virginia, northern Alabama, eastern Tennessee and on the Texas coast.

The weather continues abnormally warm over the plains states and over the west plateau. At Bismarck, N. D., the highest temperature of record at that place, 108 degrees, occurred this afternoon. Temperatures exceeding 100 also were reported from western South Dakota, Arizona and the interior of California.

In the middle Atlantic and New England states the weather will be partly cloudy Sunday and fair Monday, without material change in temperatures. There is a possibility, however, of widely scattered thunder showers in these districts. In the south Atlantic and east Gulf states the weather will be partly cloudy, with scattered thunder showers, Sunday and Monday, while in Tennessee, the Ohio Valley and the region of the Great Lakes it will be generally fair Sunday and Monday, with somewhat higher temperatures in Tennessee and the upper Ohio Valley.

District Forecasts.—Eastern New York and New England—Partly cloudy to-day; to-morrow fair, somewhat warmer

Eastern Pennsylvania, New Jersey and Delaware—Partly cloudy to-day, possibly local thunder showers; to-morrow fair; no change in temperature.

Western Pennsylvania and Western New York—Fair to-day and to-morrow; no change in temperature.

Typhus Victim Dies On Pier as Boat Sails With Envoy

Child Departs for Naples on Presidente Wilson; Occupies Caruso's Suite; 2,125 Passengers Listed

A few hours before the Presidente Wilson, of the Italian line, sailed yesterday a man, who was said to have been a passenger, died on the pier from typhus fever. The diagnosis was made by Dr. Campanis, of the Norwegian Hospital, and the body was removed to ings County morgue by order of the Health Department.

The dead man was Samuel Beckzick, an Austrian, forty years old, of 215 East Park Street, Butte, Montana. He was a miner. He collpsed on the pier as he was making his way to the gangplank with a small trunk on his shoulder.

Richard Washburn Child, who will succeed Robert Underwood Johnson as the American Ambassador to Italy, sailed for Naples on the boat, accompanied by Mrs. Child and their two young daughters, the Misses Anne and Constance Child. The family occupied the suite used by Enrico Caruso and his party on the last eastward trip of the vessel.

The diplomat and his family arrived in Jersey City in the forenoon and were taken to the vessel at her pier in South Brooklyn on the yacht Natalie Mae, which was put at their disposal by the Todd Shipyards Corporation.

A party of twenty friends, most of them from this city, was at the pier to see the ambassador sail.

The vessel carried 2,125 passengers. In the hold was a large bronze wreath, the gift of students from American colleges, which is to be delivered to the Dante Alighieri Committee in Naples in commemoration of the poet's birth.

Shortly before the vessel sailed a second cabin passenger, overcome by the heat and the exertion of carrying his heavy baggage to the pier, died of heart disease. The body was brought ashore.

The White Star liner Cedric sailed yesterday for Liverpool filled to capacity in her first and second cabin and with a fairly large steerage list.

Among the saloon passengers was Major General Kozutsgu Inouye, military attaché of the Japanese Embassy in Washington, who is on his way to London to confer with Japanese diplomats in England relative to the Anglo-Japanese treaty.

The Pacific liner Quillota, bound for Guayaquil and other ports on the west coast of South America, sailed yesterday with a party of American prospectors who are on their way to Ecuador and Colombia to look for gold, oil and other metals and minerals. The party, which was headed by E. H. Dawson, a mining engineer of this city, included I. M. Borja, E. A. Sloven, Theron Wessman and Joseph E. Sinclair.

Mrs. Park to Aid Civic Work of New Foundation

Mrs. Harriet Taylor Upton Will Be Chairman of the Organization

Mrs. Maud Wood Park, chairman of the National League of Women Voters, has accepted the chairmanship of the department of civics of the proposed Women's National Foundation, which is to be the political home of women voters in Washington. Mrs. Harriet Taylor Upton, who was vice-chairman of the national executive committee of the Republican party during the last campaign, will be chairman of organization for the Foundation, according to an announcement made yesterday by Mrs. C. C. Calhoun, president of the Foundation.

"Women will come to the Foundation, not as Republicans or Democrats, but as women," said Mrs. Upton in her letter of acceptance. "They will meet on neutral grounds to discuss questions from the woman standpoint. We will have an opportunity here for national and perhaps international advancement such as never has been offered our sex before."

To stimulate interest in the Women's National Foundation Mrs. Calhoun is planning a speaking tour of the Northern summer resorts. She will open her campaign at Southampton on July 18.

Chief Meets Mrs. Custer

Descendant of Indian Warrior Gives Massacre Mementoes

Mrs. George Custer, widow of the hero of Little Big Horn, greeted Chief White Eagle, a direct descendant of one of the Indians who took part in the massacre of 1876, yesterday. The meeting took place in the rooms of the American Automobile Association, at 501 Fifth Avenue.

The Indian chief, attired in the full panoply of his tribe, journeyed to New York for the purpose of meeting General Custer's widow and presenting her with a number of letters and trophies connected with the Battle of the Little Big Horn. He rode a pony from the historic battlefield over the Custer Highway to Omaha, where he boarded a train for New York City.

Art View Precedes Sale

Etchings, Paintings and Books Put on Exhibition

The Walpole Galleries, 10 East Forty-ninth Street, have on view a collection of etchings, prints and books on art and literature which will be sold at auction Tuesday afternoon and evening.

Whistler's "The Balcony," "The Kitchen," "The Bead Stringers," Nocturne Furness" and other proof impressions, Fitton's "Canongate" and "Tolbooth" and impressions by Buhot, Haden, Renoir, Jonkind and others are included in the etching class. The process prints are mostly of the Chiaroscuro class.

Among the books are early editions of Chaucer, Campion, Drummond, Donne, Marlowe, Pope and Shirley. Other extra-illustrated volumes and lrst editions will be offered.

Each of Us Should Have $53.42

WASHINGTON, July 9.—Money in circulation in the United States, July 1, amounted to $53.42 per capita of population, according to a statement by the Treasury. The total was $5,774,065,000. A year ago the per capita amount was $57.18, and the total $6,084,854,000, the reduction being brought about through the decreased issue of Federal Reserve Bank notes.

Elizabeth Caldwell a Bride

Ensign Robert Penniman Lewis of the U. S. S. Arizona, son of Mr. and Mrs. Robert C. Lewis, and Miss Elizabeth Roe Caldwell, daughter of Mrs. Albert Lyon, of Washington and Dubois Pa. were married on Friday evening in Grace Church, the Rev. Mr. Bennett, assistant rector, officiating. The attendants were Ensign Caldwell Huskie and Miss Helen K. Belknap.

Who Knows This Girl?

She was found on the street on July 2 and no one has claimed her. The child now is in care of the Society for the Prevention of Cruelty to Children.

Six Times More Homes Built This Year Than Last

Plans for Sixty Dwellings Filed During First Half of 1921 and 42 Tenement Houses Are Projected

Statistics of the Bureau of Buildings for Manhattan for the first six months of this year foreshadow a decided improvement in the housing situation. The number of dwellings, according to the figures, has increased sixfold over the number for the same period last year. Plans for sixty dwellings had been filed for the first half of 1921. The average cost of $27,000 per house, however, is about half what it was last year.

Proposed new tenement houses, the report shows, have increased in number from fifteen in 1920 to forty-two this year. The average number of apartments in a Manhattan tenement is about forty. Thus more than 1,080 families will be taken care of in quarters not available last year. These figures, moreover, says the report, do not tell the whole story. It is shown that while only 15 per cent of the dwellings proposed for 1920 were actually begun in that period, more than 75 per cent of those planned for the early part of this year were begun within that time.

Business buildings, not including those devoted entirely to office purposes, show an increase of about 67 per cent, from twenty-eight in 1920 to forty-eight in 1921. Office buildings show a decided falling off, the decrease being about 25 per cent.

Factories show an increase in number of about 50 per cent, although the estimated cost is about one-third less than it was last year. There is a marked decrease in the number of stables and garages, these having fallen from 269 to 150 this year. This is taken to indicate that the individual garage is not favored as much as it used to be. There has been a falling off in the number of alterations of all kinds of about 25 per cent.

Isaac Requa Jr. Weds Girl He First Met as Traffic Victim

Miss Elizabeth Pettis, daughter of Mr. and Mrs. Clifton Pettis, who are occupying Elsie Janis's summer home at Tarrytown, was married in Christ Church there yesterday to Isaac Requa jr., whose father is president of the Westchester County Savings Bank.

The couple met in front of that institution last summer when Miss Pettis was hit by a fire engine. Mr. Requa jr., who saw the accident, was the first to reach her side and render assistance.

Mr. and Mrs. Winslow to Visit Son in Czecho-Slovakia

Mr. and Mrs. W. H. Winslow, of Chicago, arrived here yesterday from the West, on their way to Prague to visit their son, Alan F. Winslow, who is secretary of the American Legation in Czecho-Slovakit. They will sail for Boulogne on Tuesday on the U. S. Mail liner Old North State, accompanied by their daughter, Miss Marjorie Winslow, who will remain with her parents for a year in Paris, where she will complete her study of the pianoforte.

Army Orders

From The Tribune's Washington Bureau

WASHINGTON, July 9.—Army orders issued to-day follow:

Quartermaster Corps

Following to Coblenz: Littell, Capt. A. L.; Hurst, Capt. W. C.; Proctor, Capt. A. B.; Cound, Lt. O. E.; Whippler, Lt. F. R.; Archer, Lt. S. D.; Kidwell, Lt. G. B.; Robinson, Lt. V. L.

Field Artillery

Hayman, Capt. G. R., to Ft. Sill.
Hoskins, Capt. J. O., to Camp Stanley.
Lawson, Lt. Col. L. L., to Camp Pike.
Austin, Maj. F. W., to Ft. Sill.

Infantry

Yuill, Capt. C. W., to Camp Benning.
Vevia, Capt. P. J., to Camp Benning.
Wigglesworth, Capt. R., resigned.

Air Service

Maynard, Capt. W. R., to Arcadia.
Meyer, 2d Lt. W. W., honorably discharged.

Miscellaneous

Murphy, Lt. F. T., to Manila.
Jones, 2d Lt. G. B., Veterinary C., to Camp Pike.
Evers, Capt. J. R., Med. C., resigned.

Navy Orders

From The Tribune's Washington Bureau

WASHINGTON, July 9.—Navy orders issued to-day follow:

Cooper, Lt (j. g.) W., to Boston.
Dahlin, Gunner I. G., resigned.
Dennys, Ap. Clk C. D., resigned.
Farber, Cmdr. W. S., to Atlantic fleet.
Krause, Carp. J. P., to Pacific fleet.
Lawrence, Ch. Carp. A. E., to U. S. S. Mississippi.
Patrick, Capt. B. R., to U. S. S. Pennsylvania.
Shiffert, Capt. H. O., Med. C., to Virgin Islands.
Smith, Bosn. J. J., to U. S. S. Leonidas.
Ten Eyck, Lt. Cmdr. A. C., to Atlantic fleet.
Davern, Lt. C. A. (Rf. Cl. 3), honorably discharged.
Van Matre, Lt. L. A. (Rf. Cl. 3), honorably discharged.

San Francisco Re-enacts Landing of Montgomery

Historic Pageant Marks Celebration of 75th Anniversary of the City

SAN FRANCISCO, July 9.—San Francisco reached back through seventy-five years on its birth date to-day and enacted anew the ceremony when Commander J. B. Montgomery, U. S. N., put out from the little man-o'-war Portsmouth in San Francisco Bay.

The white beach that he and his men trod for a few hundred yards before reaching the flagpole in front of the old Spanish adobe customs house now is a busy canyon bordered by skyscrapers, but it was walked again today by a simulated Montgomery and a ship's company.

The ceremony of July 9, 1846, when the American colors were raised and the Mexican alcalde notified that the city was under American rule, was borrowed from the past in every detail. Battleships of the Pacific fleet boomed a salute as the colors went up, and two thousand former service men and others followed the little band representative of Montgomery and his crew, the Indians, Spanish dons and all of the picturesque characters that had gathered around San Francisco's cradle.

Miss Marie L. Nichols Engaged to W. A. Ransom

Miss E. Louise Moore To Be Bride of T. G. Converse Next Saturday

The engagement of Miss Marie Louise Nichols, daughter of Mrs. William Gilman Nichols, of Rye, N. Y., to Warren A. Ransom, son of Mrs. Warren A. Ransom, of New York, is announced by her mother.

Miss E. Louise Moore, daughter of Mr. and Mrs. Robert R. Moore, of this city, will be married next Saturday to Theodore Guy Converse, son of the late Mrs. G. Vail Converse, of New York. The ceremony will take place in Christ Church, with the Rev. M. George Thompson, D. D., officiating. There will be no attendants. Only relatives and intimate friends will witness the ceremony, because of mourning.

Dr. and Mrs. Murray Galt Notter, of Washington, announce the engagement of their daughter, Margaret, to Dr. Edgar Grim Miller jr., of New York.

Lieutenant Commander Kent C. Melhorn, U. S. N., with Mrs. Melhorn, Miss Melhorn and Charles M. Melhorn, has returned from Hayti, where he had been for some time. They are stopping at the Hotel Astor.

At the same hotel are Major and Mrs. Benjamin C. Lockwood, of Camp Benning, Ga.; Major and Mrs. C. L. Kilburn, of Washington, and Mrs. Brady C. Ruttencutter, wife of Lieutenant Colonel Ruttencutter, of Boston.

Prominent arrivals at the Belmont Hotel, from Boston, are Henry G. Bradlee, William Prescott Wolcott and Lawrence Perkins. Mrs. E. Bertram Pike also is in town from Pike, N. H.

Other guests at the Belmont are Monsignor Edward Kelly, Mrs. A. J. Moore, Miss Virginia Moore, Mrs. A. L. Smith and Miss Eileen Smith, all of Chicago; General Hunter Liggett and Mrs. Liggett, from San Francisco, on their way to Peru; A. Henry Higginson, of Boston, and J. Burton Gray, of Chicago.

Mr. and Mrs. Clarence R. Gray and Mrs. C. Crosby Thompson, of New York, are guests of the Hotel Traymore, at Atlantic City.

Miss Krech Is Wedded To William S. Cowles Jr.

(Special Dispatch to The Tribune)

SOUTHAMPTON, L. I., July 9.—The wedding of Miss Margaret Alwyn Krech, youngest daughter of Mr. and Mrs. Alvin W. Krech, to William Sheffield Cowles jr., son of Rear Admiral W. S. Cowles and Mrs. Cowles, of Old Gate, Farmington, Conn., was celebrated this afternoon at St. Andrews Dune Church. The ceremony was performed by the Rev. Dr. Endicott Peabody, of the Groton School.

The bride wore a gown of white net which was completely covered with old point lace, and the train of white satin was covered with a veil of tulle which was held by a bandeau of orange blossoms. She carried a bouquet of lilies of the valley and white orchids.

Mrs. L. Stuart Wing, the bride's sister, was matron of honor; Miss Dorothy Duncan and Miss Helen Lee were bridesmaids. They wore costumes of maize colored chiffon with lace of the same color and hats to correspond.

Theodore Douglas Robinson, a cousin of the bridegroom, was best man. The ushers were Cornelius Vanderbilt Whitney, Shepard Krech, Godfrey S. Rockefeller, Edward Winter, William Litt, Edward Bangs, Bartlett Hemingway, Dunham Barney, Harvey Bradley, Wilbur Staunton, Gerald Krech, Stephen Wise Hord.

Almost all of the Southampton colony and numerous out of town guests were to the wedding.

After an informal reception at Hedge Rows, home of Mr. and Mrs. Alvin W. Krech, a breakfast was served.

Mr. and Mrs. Cowles departed on a motor trip.

Mr. and Mrs. Charles H. Sabin gave a dinner this evening at their home, "Bay Berryland."

Charles Hayden celebrated his birthday at the Shinnecock Hills Golf Club and entertained many at a dinner and dance.

Tennis Tournament On At Lenox Club Courts

Special Dispatch to The Tribune

LENOX, Mass., July 9.—Miss Cathleen Vanderbilt is in charge of a tennis tournament in mixed doubles which was started to-day on the Lenox Club courts and will be completed Monday. She was playing in the first round with Frederic W. Neilson against Miss Emma M. Smith, of Baltimore, and Chester B. Duryea. Others playing were Miss Barbara Spencer and W. Osgood Field against Miss Aileen O'Donnell and Frederick Vanderbilt Field; and Miss Edith Bonsal and John O'Donnell against Alex S. Neilson and Daniel Haines.

Dinners were given to-night by Mr. and Mrs. John H. C. Church and by Mr. and Mrs. Denison D. Dana at Brookside.

Leander McCormick Goodhart, of the British Embassy at Washington, is the guest of Mr. and Mrs. Charles Astor Bristed, for whom they gave a dinner to-night at Lakeside. Mr. and Mrs. Newbold Morris also had a dinner party to-night, at Brookhurst. Mrs. Edward S. Spencer had a company of tennis players on her courts this afternoon, followed by tea in the grove on the Laurel Lake shore. Mr. and Mrs. V. Everit Macy and Mrs. John A. Cook, of New York, are late arrivals at the Aspinwall Hotel.

Miss Fanny M. Cottonet, of New York, who is at the Curtis Hotel, was the guest of honor for whom Mrs. Henry White gave a luncheon to-day at Elmcourt.

Mrs. Richard Hoffman and daughter, Miss Malvina C. Hoffman, a sculptor, of New York, are at the Orchard House, in Tyringham.

Dr. Arthur Ritchie Dies; Noted as High Churchman

St. Ignatius's Rector Emeritus Was Active in Opposing Bishop Potter's Policies

NYACK, N. Y., July 9.—The Rev. Dr. Arthur Ritchie, rector emeritus of the Church of St. Ignatius, West End Avenue and Eighty-seventh Street, New York City, died at his home here today. He was in his seventy-third year. Dr. Ritchie was one of the leaders in the Episcopal High Church element which opposed for many years the broad church tendencies of the late Bishop Potter.

He was born in Philadelphia in June, 1849, and was graduated from the General Theological Seminary, in New York City, in 1871. Ordained by Bishop Potter, the elder, and appointed an assistant at the Ascension Church in Chicago, it was while he was rector of that church that he had difficulty with Bishop McLaren.

He went to the Church of St. Ignatius as rector in 1884. The parish was founded in 1872 by the Rev. Ferdinand Cartwright Ewer for furthering the Oxford movement. In December, 1913, Dr. Ritchie resigned as rector because of ill health.

He was a former editor of The Catholic Champion and one of the founders of the Clerical Union for the Maintenance of Catholic Principles.

A mass of requiem will be said on Wednesday at 10:30 o'clock at the Church of St. Ignatius, New York City.

AMOS B. STILLMAN

Amos B. Stillman, a copy reader on the New York Sun for forty-three years, died at his home, 1939 Fulton Street, Brooklyn, yesterday afternoon. He was eighty-seven years old.

Mr. Stillman served through the Civil War as a private, after which he set type for the New York Times and then became reporter, proofreader, editor and mechanical chief of the Hartford Courant. He joined the staff of The Sun on August 1, 1870, and there remained until two years ago, when he suffered a slight attack of paralysis.

He is survived by his wife, three sons and five daughters. Funeral services will be held at 8 o'clock to-morrow evening in a mortuary chapel at 513 Sumner Avenue, Brooklyn.

CAROLINE P. BECK

Caroline P. Beck, of Pelham Manor, wife of Walter Beck, art instructor in the Pratt Institute in Brooklyn, died of apoplexy in the home of her brother, former District Attorney Albert Perkins, at Suffern, N. Y., yesterday.

She was born at Lawrence, Mass., on June 16, 1867, the daughter of Albert C. Perkins, later principal of Phillips-Exeter Academy. She was married to Mr. Beck on September 3, 1895. She is survived by her husband, her mother, a brother and a sister, Maion Alice Perkins, head of the department of biology in Hunter College. Funeral services will be held in the West End Collegiate Church at 2 o'clock to-morrow afternoon.

Hirohito Sails for Naples

TOULON, France, July 9.—Crown Prince Hirohito of Japan sailed for Naples at noon to-day on board the Japanese battleship Katori. The escort consisted of the Japanese battleship Kashima and French torpedo boats.

Birth, Engagement, Marriage, Death and In Memoriam Notices

may be telephoned to The Tribune any time up to midnight for insertion in the next day's paper. Telephone Beekman 3000.

ENGAGEMENTS

MILLER—MOTTER—Dr. and Mrs. Murray Galt Motter, of Washington, announce the engagement of their daughter, Margaret, to Dr. Edgar Grim Miller jr., of New York.

MARRIAGES

COWLES—KRECH—On July 9, 1921, at St. Andrew's Dune Church, Southampton, L. I., N. Y., Margaret Alwyn, daughter of Mr. and Mrs. Alvin William Krech, to William Sheffield Cowles jr.

MASSONNEAU—MARTIN—At Red Hook, N. Y., Saturday, July 9, 1921, Mrs. Anna Armsby Martin to William Strobel Massonneau. No cards.

PELLET—CARLSON—At St. George's Protestant Episcopal Church, July 9, 1921, Elsie A. Carlson to William W. Pellet.

DEATHS

ALEXANDER—On July 9, 1921, Belinda Alexander, in her 78th year. Services at the Chapel of the Home, Amsterdam av. and 104th st., Monday, July 11, at 11 a.m.

BARBER—Suddenly, on Tuesday, July 6, at Chautauqua, N. Y., Dr. Edmund Hopkins Barber, beloved husband of Dr. Adelia B. T. Barber. Interment at Mystic, Conn.

BECK—On Saturday, July 9, 1921, Caroline P., wife of Walter Beck, of Pelham Manor. Funeral services at West End Collegiate Church, 77th st. and West End av., Monday, July 11, at 2 p. m. Kindly omit flowers.

BLINKS—Entered into rest, in her 89th year, our beloved mother, grandmother and great-grandmother, Eliza Blinks. Funeral from her late residence, 519 West 39th st., on Monday at 1 p. m. Relatives and friends are invited. Interment at Greenwood Cemetery. Niagara Falls papers please copy.

BLOCK—Mary E. Block, wife of Henry Block, Tenafly, N. J., after operation. Funeral services from late home Tuesday, July 12, 1921, 2 p. m.

BLOOM—Entered into rest, on July 7, 1921, after a painful illness, Mary E. Kain, wife of the late Theodore Bloom, aged 82 years. Relatives and friends are invited to attend the funeral service Saturday, 8:30 p. m., at her late residence, 529A Quincy st., Brooklyn. Interment Greenwood, Sunday, July 10, at 2 p. m.

COLTON—On July 8, in her 83d year, Lucy Gibson Colton, widow of the Rev. Willis S. Colton. Funeral service at Washington, Conn., on Sunday afternoon. Interment at Toledo, Ohio.

CONANT—At Plainfield, N. J., on Thursday, July 7, 1921, Alonzo G. Conant, in his 85th year. Services at his late residence, 727 Watchung av., Plainfield, N. J., on Sunday, July 10, at 4 p. m. Interment private.

COONEY—At her home, 40 West 127th st., New York, N. Y., on July 8, 1921, Sarah L., widow of Joseph M. Cooney. Funeral services at St. Andrew's Church, 6th av. and 127th st., Sunday, July 10, at 2:30 p. m.

CROCKER—On Saturday, July 9, at his residence, 507 Madison ave., Francis Bacon Crocker, Ph. D. Notice of funeral hereafter. Boston and European papers please copy.

FARRELL—On July 7, 1921, Thomas Farrell, aged 33 years, beloved husband of Julia Farrell (nee Monahan), father of John Patrick and Thomas Joseph Farrell, brothers Patrick, Lawrence, John, Michael Joseph, sisters Mrs. Peter Conway, Mrs. Thomas Finnerty, of Carraw Tynagh County Galway, Ireland; his late residence, 273 West 117th st. Funeral service Monday, at 9:45 a. m., at St. Thomas's Church, West 113th st., where a requiem mass will be offered. Interment Calvary Cemetery. Boston papers please copy.

GILL—On July 7, 1921, of arterio sclerosis, Mrs. Susan Gill, widow of James Gill, aged 45 years, resident of Greenpoint and parishioner of the Church of St. Anthony of Padua. Survived by four sons, James, John, Stephen and Edward; one daughter, Margaret. Funeral from her late residence, 129 Eckford st., Brooklyn, on July 11. Solemn requiem mass at St. Anthony's Church at 10 a. m.

GIMPEL—On Thursday, July 7, 1921, at her residence, 371 Eastern Parkway, Brooklyn, Olive Julia, the beloved daughter of Lewis T. and Olive Egan Gimpel, aged 14 years and 6 months. Funeral private.

HANLON—Suddenly, at Freeport, N. Y., on July 8, 1921, Charlotte L., wife of Captain Hanlon, retired, late of 1494 University av., the Bronx. Funeral service will be held at the chapel, Fairview Cemetery, N. J., on Monday, July 11, at 3 p. m.

HATCH—Drowned by accident at Saratoga Springs, N. Y., Henry A., beloved son of Frank and Margaret Hatch, in his 27th year. Funeral Monday, July 11, at 2:30, from Grand Central Station. Interment Greenwood Cemetery.

HEALY—On July 7, 1921, Margaret C. Healy (nee O'Connor), at 482 10th st., Brooklyn. Funeral Monday, July 11; thence to St. Thomas Aquinas Church, 9th st. and 4th av., Brooklyn. Automobile cortege.

HOEY—John Francis, beloved husband of Mary E. Hoey, on Friday, July 8, at his residence, 74 W. 69th st. Funeral private. Requiem mass Church of St. Paul the Apostle on Monday at 10 o'clock. Kindly omit flowers.

LEGENHAUSEN—Entered into rest, July 7, 1921, in her 72d year, at her residence, 436 E. 5th st., Helena R. D., dearly beloved wife of Heinrich Legenhausen and devoted mother of John H. Legenhausen and