Society at the Capital—News of the Resorts

Capital Dull as Most Officials Go to Resorts

General Exodus of Leaders Expected With Recess of Congress After Inactive Week in Social Circles

President Back From Hills

Secretary of State and Mrs. Hughes Occupy Greystone, Home of Thomas Armatz

Special Dispatch to The Tribune

WASHINGTON, Aug. 13.—Almost all of official Washington is taking itself this week end to the seaside, the mountains or the river and the bay. The river is full of small craft of all kinds, and not for many years have there been so many yacht clubs on the Potomac as just now.

The President and Mrs. Harding returned on Tuesday morning from the longest trip they have made on the Mayflower. Their party was much smaller on the return trip than when they went up to Plymouth and on to Portland. Senator and Mrs. Frelinghuysen and Senator and Mrs. Phipps went up with them, and Mr. and Mrs. New returned here with them, along with Secretary Christian. The Speaker of the House of Representatives, who with Mrs. Gillett went up on the Mayflower and to the Weeks lodge, returned here by rail Monday morning, but Mrs. Gillett remained in the North and is now having a visit from her son-in-law and daughter, Mr. and Mrs. Reginald Foster, who have but just returned from their wedding trip to Bermuda.

The past week was the dullest, socially, which Washington has known this summer. The dullness will continue, too, until the month's recess of Congress is over. Few of the Congressional people will return to their homes unless they live in the East, as it is hardly worth while for them to make long trips for so short a time. There will be a general exodus to the mountains and seashore. There have been no distinguished visitors the week just closed, which is almost unprecedented for many months, and there have been no official dinner parties or other functions.

Secretary and Mrs. Hughes Occupy the Armats Place

The Secretary of State and Mrs. Hughes are thoroughly enjoying the beautiful suburban and isolated place, Greystone, the home of Thomas Armats, which they have leased for the summer season. They will remain out there until well into October, for the early autumn is one of the most beautiful seasons in Washington. Secretary and Mrs. Hughes will have to be well established in their city home by the time the throng of distinguished foreigners arrives for the disarmament conference which opens on Armistice Day. It is estimated that the conference will bring to Washington no less than 500 brilliant men and women of almost all nationalities.

The President and Mrs. Harding are expected to go off again for a vacation trip at the end of next week, if Congress takes its proposed recess. This time they are expected at Bar Harbor to be the guests of Mr. and Mrs. Edward Beale McLean, who will go to their cottage there in a few days to join their two sons, John R. 2d and Edward Beale jr., who have been there for a month.

The Vice-President and Mrs. Coolidge are expected to return here tomorrow and will remain until the recess, when they will hie themselves to the North again for a few weeks. There is, too, a probability that President and Mrs. Harding will make a short visit to their home in Marion, Ohio, before returning here for the strenuous duties of the autumn, which for them will begin in October. The President has promised to go to Birmingham, Ala., for the celebration of the founding of that city.

Mrs. Theodore Roosevelt made a short visit here to her husband in the home of his brother-in-law and sister, Representative and Mrs. Longworth. She was on her way to Hot Springs, Va., to spend a fortnight. Colonel Roosevelt will remain with the Longworths until the autumn, when he will be joined by Mrs. Roosevelt and their two sons and small daughter, and take possession of the elder McLanahans' house at the corner of Q and Twenty-first streets.

Mrs. Taft, wife of Chief Justice William Howard Taft, spent a few days in Washington last week with the Chief Justice looking over some houses which seemed available to them.

Daugherty Back in Washington After Secret Fishing Outing

Attorney General Daugherty returned the first of the week from a week end spent with his mother in her home at Washington Court House, Ohio, after having had a week's fishing near Petoskey, Mich., as the guest of R. E. McCarthy, general manager of the Pennsylvania Railroad. Mr. Daugherty slipped away from Washington for this trip, even his office not knowing his whereabouts.

Secretary Weeks, who was host to the Presidential party last week, returned to his desk here at the end of last week, making the trip by rail. Mrs. Weeks has recently arrived in Paris from Belgium accompanied by Mrs. Sinclair Weeks and her daughter. Mrs. John W. Weeks went abroad six weeks ago accompanied by her son-in-law, John W. Davidge, and was not at home to act as hostess to her husband's distinguished house party.

Secretary Hoover celebrated his birthday on Wednesday by a small dinner party in his R Street home. His family are motoring in New England and he will go up on Friday to join them in the White Mountains for a few days.

Washington society is much interested in the forthcoming wedding of Miss Louise Delano, daughter of Mr. and Mrs. F. A. Delano, and Colonel Sherwood A. Cheney, which will take place at Stockbridge, Mass., where the Delanos are spending the summer, having leased the Nunnery from Miss Virginia Butler. The ceremony will be performed in the Congregational church next month, thereby disappointing Washington society, which had hoped for a wedding in the Washington home of the Delanos.

Potomac Park just now presents a curious sight, dotted over on the end toward the Girl Scouts' Tea House and overlooking the Army War College at the Barracks, with odd looking tents and automobiles, not on the roadway, but on the ground where formerly were the quarters for the soldiers on guard around there. The buildings recently were razed and this is the ground which has been given over by the commissioners to the motor-campers, the modern gypsies. Scores of them are on their way to or from the mountains of Virginia and New England, and a stay in the national capital is most desirable, as long as the Potomac mosquitoes permit them to enjoy it.

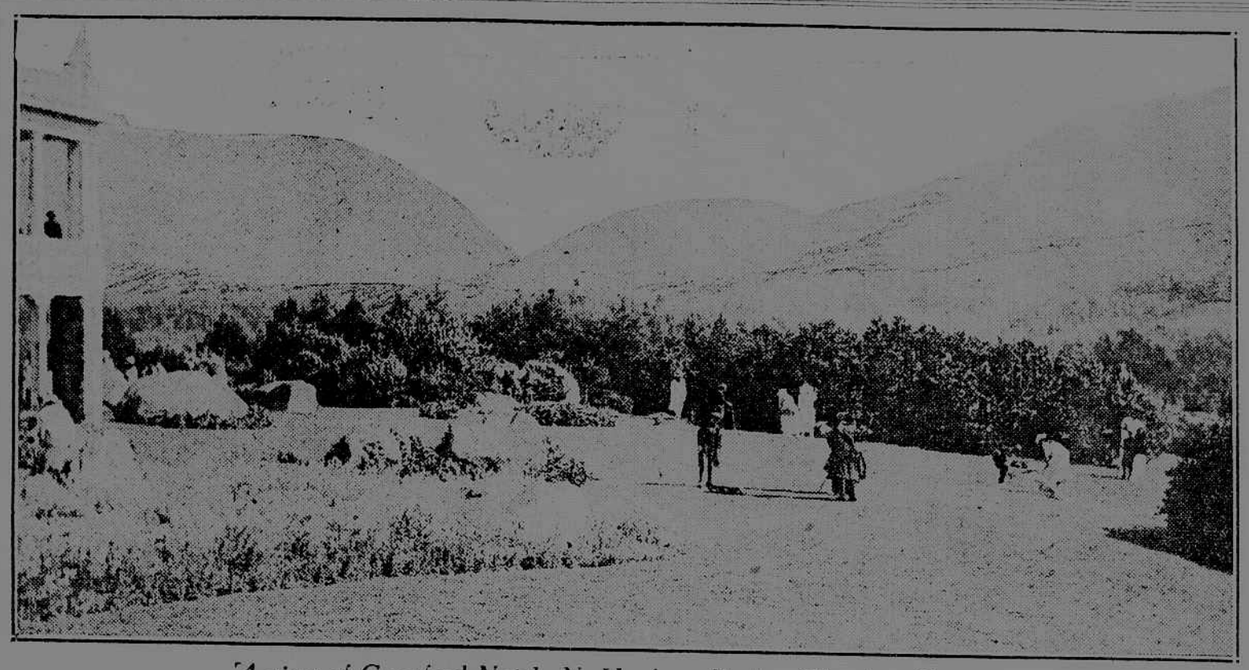

A view of Crawford Notch, N. H., from Bretton Woods golf course

Costume Dances Make Lake Placid A Lively Retreat

Miss Abigail Harding, Sister of President, Has Ended Her Stay at Cascade Lakes and Returned to Marion

Special Dispatch to The Tribune

LAKE PLACID, N. Y., Aug. 13.—Lake Placid hotels have had a week of masquerades, opening with a "Foolish Party" at the Stevens House on Monday night. Warren Johnson, of New York, had charge. On Thursday night at the Lake Placid Club the annual costume party for children was held, under the direction of Marshall Hall, of New York, assisted by Dunbar Johnson. At Whiteface Inn yesterday, under the direction of Mrs. J. J. Sweeney, of New York, a little folks' costume party was held in the Wigwam. At the Grand View Hotel last evening, under the direction of Miss Laura Lee, of New York, the annual masquerade for the seniors was held. The annual costume party for grown-ups at Whiteface Inn will be held next Saturday, followed by competitive dancing. The masquerade for adults at the Lake Placid Club is set for August 18.

The first of a series of Friday afternoon subscription dansants was held yesterday at the Lake Placid Yacht Club under the auspices of a committee headed by Mrs. A. L. D. Warner, of New York, and including Miss Bahnsen, Miss Jane Benson, William Emerson and Carl Good.

Alwin Norton, of Lawrence, L. I., again was winner in the weekly sailing race for the challenge cup.

Miss Abigail Harding, sister of the President, who had been at the Cascade Lakes Club Hotel, has returned to her home at Marion, Ohio. Mrs. B. K. Stuckl, of Buffalo, Republican leader of Erie County women, was with Miss Harding at the Cascade Lakes.

Camp arrivals include Frederick L. Kelsey and family, of New York, who have opened the Waterman camp.

Among hostesses at cottage tea parties were Mme. Marcella Sembrich, who entertained at The Maples, her cottage at the Lake Placid Club, and Mrs. E. J. De Coppet, of New York, widow of the founder of the Flonzaley Quartet, who entertained at her club cottage, The Sentinels. Mrs. Victor Herbert and Miss Ella Herbert, wife and daughter of the composer, were among Mme. Sembrich's guests. Another guest was Miss Anna Hamlin, daughter of George Hamlin. She gave several soprano solos, and will sing at the Placid Club to-morrow night.

Mr. and Mrs. Raymond Stevens are entertaining her sister and family, Mr. and Mrs. Harry McManus and children, of Elizabeth.

Mr. and Mrs. William J. Ralston and family, of New York, have returned to the Stevens House. Others from New York arriving there include William Murray, Dr. Bert Daly, James R. Dooley, Mr. and Mrs. James Parks, Miss Lillian Parks, William V. Hudson, James B. Burke, E. J. Corcoran, Mr. and Mrs. M. J. Sheehy, Miss Anna Sheehy, John J. Sheehy, Mrs. P. Broderick, Miss M. Broderick, Miss A. M. Hyland, Mr. and Mrs. Charles E. McManus, Mrs. T. J. McCahill and Miss Evelyn Hall McManus.

Among dinner parties at Whiteface Inn was that at which Miss Elizabeth Dever, of New York, entertained for friends, including Miss Ruth Good, Miss Winifred Wrigley, Miss Ryan, Miss Thayer, Miss Virginia McGill, Miss Marx, Carl Good, Crawford Barry, Goodlow Barry, Howard Ladd, Peter Anness, Arthur Knox, Cort Schenck and George Boyce.

Members of a party from Whiteface Inn who made the trip to Paul Smith's and the St. Regis chain of lakes were Mrs. J. J. Sweeney, Dr. and Mrs. D. E. Vanderhof, the Misses Harmon, the Misses Moore, Dr. and Mrs. G. E. Pfaehler.

Mrs. H. P. Hough, of Linden, N. J., was winner at a Grand View bridge party. Miss A. M. Lonergan, of Winooski, Vt., won the honors at five hundred.

Recent New York arrivals at the Grand View include Mr. and Mrs. Sarsfield H. Lavelle, K. J. McNally, Mr. and Mrs. Robert Butler, Miss Mae Morrissey, Mr. and Mrs. E. B. Day and child, Miss Gertrude L. Riotte, Miss Anna Leckler, Miss Anna Hake, Miss Terese Gorges, Miss A. L. McManus, Miss K. E. McManus, Miss Sophia E. Andrews, Miss Wilma A. Vanderwald.

Arrivals from New York at the other Lake Placid hotels:

Miniature Links at Kineo

Golf Course on the Hotel Lawn Includes All Hazards

Special Dispatch to The Tribune

KINEO, Me., Aug. 13.—Judge and Mrs. Albert D. Steckler, of New York, gave a dance and supper party at the Kineo Yacht Club.

A miniature golf course with hazards has been constructed on the front lawns of the Mount Kineo House.

Commodore A. B. Waring, Ralph Hunter, S. Prince and John S. Watson, all of New York, were the judges in the Kineo water sports carnival.

Arrivals from New York include Mr. and Mrs. L. S. Randall, Mr. and Mrs. A. H. Newburger, Miss Kate Walton, Robert Gordon McGreagor, Miss Louise M. McGreagor, David M. Minton, Mrs. Henry Steeger, Mrs. F. G. Mettee and Mrs. A. M. Goebel.

Water Gap Colony Awaits Big Firemen's Carnival

Stroudsburg Event Begins To-morrow and Vacationists Expect Lively Week

Special Dispatch to The Tribune

DELAWARE WATER GAP, Pa., Aug. 13.—Beginning Monday night the patrons of the Delaware Water Gap houses will be well entertained for the entire week by the Firemen's carnival at Stroudsburg.

The Shrine band and patrol from Irem Temple, Wilkes-Barre, will be at the block dance the latter part of August. The night is to be set aside as Shrine night in Stroudsburg. The patrol will also give an exhibition drill during the intermission.

Golf, tennis and horseback riding continue popular with the patrons at the various houses.

Arrivals at the various hotels are:

Kittatinny—Harry Rosenbush and his mother, of New York, are registered at this house for the month of August; also Dr. and Mrs. Hood of Baltimore, with their daughter. Others are L. C. Rosner, Mr. and Mrs. D. Rayfield, Mrs. H. Brandt, Miss L. Davis, Miss Virginia Aldridge, Mr. and Mrs. Rouca A. Zimmerman, Mr. and Mrs. C. B. Trill, Mr. and Mrs. Julius Lulley, Mr. and Mrs. Paul Jerome.

Glenwood—Mr. and Mrs. C. E. Dougherty, J. B. Theiss, E. S. Flynn, J. E. Ford, A. S. McCarrick, Mrs. Helen Looney, J. A. Long, Jack B. Cohn, Irene B. Mich, A. S. Canns, Frank N. Steffens, J. E. Finnegan, Mr. and Mrs. S. J. Benner, Frances Kanzler, Elizabeth Spoering and Mr. and Mrs. C. B. Taylor.

The Central—Mrs. G. Pendas, Miss M. Pendas, Miss L. Pendas and Miss Isabel Pendas, Mr. and Mrs. R. P. Hudson, Mr. and Mrs. D. Rayfield, Vincent J. Girard, Mr. and Mrs. Frank Mills, A. Eisenbach jr., R. C. Dobler jr., A. A. Buchanan, Laura B. Eskin, A. E. Eskin, Mr. and Mrs. J. Cosgrove.

Forest House—Elizabeth Price, Della Barrett, Emerich W. Obsen, Mrs. S. G. Brewster, D. E. Smith and L. A. Smith.

Bellevue—Margaret A. Monahan, C. T. Connelly, J. McCabe, K. Hanny, M. E. Kanun, J. H. Kabriess, Lillian R. Sullivan and Miss Winifred Foley.

Riverview House—Martha C. Lind, Arthur Sundt, Dr. E. M. Agler, Mrs. M. B. Enners, Caroline L. Tinte, Dorothy E. Norris, Florence H. Smith, Mrs. Annie Dixon and Mrs. J. M. Beninger.

Castle Inn—D. J. Kergh, Mr. and Mrs. J. C. Kaldane, Mrs. J. Kern, W. C. Mayer, S. Frara, Elizabeth R. Marquiz, Philip Lewis, Samuel Kahn and wife and daughter, Mrs. Philip Lewis.

Vacationists in Poconos Prepare for Country Fair

Barrett Township Exhibit Is the Big Event of the Season in That Section

Special Dispatch to The Tribune

MT. POCONO, Pa., Aug. 13.—The big annual fair of Barrett Township will be held next Saturday and large parties are being made up at the various houses to attend. The committees are busy, and from reports the fair of 1921 will excel that of previous years.

Golf and tennis are very popular with the guests at the Mt. Pleasant House, and the courts and links are pretty well filled with the devotees of this sport. Horseback riding and hiking are also popular with the sojourner, and the good roads on the mountain top and mountain paths leave nothing to be desired.

New York and Brooklyn arrivals at the various houses include:

Mount Pleasant House—W. B. Fenton, Frances B. Crowley, Mrs. Alice L. Albertson, Miss Elizabeth Schaffer, Mrs. F. S. Wollensack, Mr. and Mrs. F. J. E. Fitzpatrick, Ethel H. Peacon, Gertrude G. Genevieve and Theresa Howard and Theresa Koerner.

The Ontwood—Mrs. R. J. Homer, Miss R. A. Condon, Miss Marjorie Condon, Frances V. Flynn, Mr. and Mrs. F. A. Hall, Marion Morris, Annie Morris and Mrs. J. Clarey.

The Crestwood—H. F. McDermott, J. M. Steward, Mrs. A. B. Martin, Mrs. E. F. Greiner, Mary S. Neins, M. H. Davidson and R. Ruth Weiss.

The Meadowside—Mrs. R. E. Myers, W. P. Carol and Dorothy Carol, of Brooklyn; Mr. and Mrs. F. S. Waterman, Mrs. Delia Waterman, Mrs. Clara Palmer, Mr. and Mrs. E. D. Falleran, Mrs. Sophie Viscner and Miss Sophie Vischer.

Otsego Hills Draw Tourists

Completion of New Motor Route Attracts Many Parties

Special Dispatch to The Tribune

RICHFIELD SPRINGS, Aug. 13.—The completion and opening of the route from Kingston, via the Catskill scenic tour, to Richfield Springs is bringing many tourists into the Otsego hills and promises to make August a busy season for Cooperstown and this place.

The annual benefit for the Spring Park Music Fund was given at Bloomfield's Saturday evening, and included a concert in the ballroom participated in by the Reardon children on the Irish harp and violin. Alvah Nichols also took part. The evening concluded with a mammoth block dance in front of Bloomfield's and a fantastic cake walk.

Among the guests registered at Bloomfield's from White Plains are Mr. and Mrs. Wilson J. Brown jr., Dr. H. Ernest Schmid, Miss Gertrude Schmid, Miss A. Brady, Miss Blanchard and Miss Elsie B. Durand.

August Is Lively Month at Resorts In Shawangunks

Ulster County Fair Will Add to Activity Next Week; Old Home Affair Planned at Ellenville Same Time

Special Dispatch to The Tribune

ELLENVILLE, N. Y., Aug. 13.—Along the crest of the Shawangunk Mountain range and upon its sloping sides, as well as in the villages that extend through the beautiful valleys of the Rondout and the Wallkill rivers, the month of August is marked by unusual activity. For the vacationist there are fairs, reunions, picnics, Old Home Week celebrations, athletic tournaments, mid-summer dances, hiking and motoring trips.

The Ulster County Fair at Ellenville will be held this year during the week of August 26, during which time an Ellenville Old Home Week also will be in progress. A feature of the Old Home Week will be a reunion and banquet of the Ellenville Society in the city of New York, arrangements for which are in charge of a committee headed by Former Public Printer Thomas E. Benedict, whose home is at Napanoch.

Cragsmoor and its interesting colony of artists, literary and dramatic celebrities is extending a hearty welcome to Mr. and Mrs. Frederick S. Dellenbaugh, who have returned to their Cragsmoor home after several months in the West. Their trip was undertaken primarily to enable Mr. Dellenbaugh to attend the semi-centennial of the Colorado River Exploring Expedition, undertaken in 1871 under command of Major John W. Powell, Mr. Dellenbaugh having been a member of that famous expedition.

Moonlight Water Fêtes Planned at Lake Mohonk

Lake Mohonk is providing extensive entertainment for its numerous guests, including motor excursions around the Ashokan Reservoir and water fetes, which next week will be held by moonlight.

A golf tournament, which is attracting much attention, has been arranged for August 26 for a cup offered by Mrs. P. Van Vlaanderen, of Montclair, N. J., who is summering at The Westholm. Churchill Hall and The Rexmere have had many functions the past week. The ball room at Churchill Hall is devoted two nights a week to dances.

Recent arrivals at Churchill Hall include from New York City: Mr. and Mrs. P. W. Berry, Mr. and Mrs. G. E. Ohlsen, Miss M. M. Connoe, Miss E. Ward, Miss B. Gaiger, M. Martinez, Mr. and Mrs. Farkas, R. Van Atta, Miss J. E. Sweeney, the Misses Margaret and S. M. McFeeley, Mr. and Mrs. R. J. Parrett, A. V. Newton, R. W. Van Brunt.

Many Stamford visitors have been attending the centennial celebration of Delhi and its well known Delaware Academy. An Old Home Week celebration also was held and each day there have been parades, races, banquets, luncheons and speeches.

The northern Catskills are having so many applications for late reservations that the season there as elsewhere will be extended later than usual. Fleischmanns has engaged a band for concerts throughout August. A number of talented musicians, who are spending their vacation in the vicinity of Hunter, has led John Stanley Hooper, of New York, to arrange for an elaborate recital at his summer home there on August 19. Prattsville social activities this week have centered at the Graham, where a book party and masquerade dance are planned for next week.

Twilight Park is entertaining guests from a wide rang, recent arrivals including Mr. and Mrs. G. Warren Nelson and Mr. and Mrs. G. McT. Pyke, of Montreal; Mrs. Charles A. Carroll and Miss Marguerite A. Carroll, of New York; Miss Etta Patterson, of Key West, Fla.; Mr. and Mrs. Ludwig Ruprecht, of Philadelphia; Mr. and Mrs. A. E. Alling and Mr. and Mrs. J. T. Clark, of New Haven, Conn.; M. M. Mason, of Pittsburgh; Major W. P. Boatwright and Major W. F. Shedd, of Washington, D. C.; Mr. and Mrs. F. H. Davis and the Misses Elizabeth and Merle Davis, of Omaha, Neb.; Mr. and Mrs. Stephn Elliott, of Toronto, Can.; Mr. and Mrs. Sliee, of San Francisco.

Many at Westport Inn

Vacationists at Champlain Resort Do Much Entertaining

Special Dispatch to The Tribune

WESTPORT-ON-LAKE CHAMPLAIN, N. Y., Aug. 13.—D. S. Roberts, of New York, president of the United Express Company, and Mrs. Roberts, who are spending the season at Westport Inn, entertained with a tea party aboard the Admiral for a large number of their friends.

There has been a big advance sale of tickets for "The Fifth Horseman," the musical comedy with which the boys from Camp Dudley, the big Y. M. C. A. camp across the bay, will entertain in Cutting Memorial Hall next Monday and Tuesday evenings.

The small dinners of the week include that given by Mrs. Kenneth Wilbur, of New York, at Westport Inn, for a group of friends, including Mr. and Mrs. A. De Ronde, Englewood, N. J.; Mr. and Mrs. Morgan Griswold, Albany, and George Foot, Fort Henry.

Many Guests Arriving At the Profile House

Edward Gay Gives a Luncheon Party for Seven at the Mount Washington

Special Dispatch to The Tribune

PROFILE HOUSE, N. H., Aug. 13.—Miss Gertrude Hoyt arrived from New York yesterday to join her grandmother, Mrs. Daniel S. Riker, at the Profile House. Other arrivals include Mr. and Mrs. W. A. Randall, of Seymour, Conn.; Mr. and Mrs. Webster Dow, of North Epping, N. H.; Mr. and Mrs. Chester A. Borden and the Misses Borden, of Fall River; Mr. and Mrs. H. N. Scott, of Granbury, N. J., Mr. and Mrs. H. P. McCullough and the Misses McCullough, Mr. and Mrs. W. P. Walker, of Peoria, Ill.; Mr. and Mrs. Harold Barnes, of Swarthmore, Pa., and Mr. and Mrs. Robert Rogers, of Brooklyn.

Edward Day, of Hartford, entertained a luncheon party at the Mount Washington, motoring there from the Profile House. Mr. Day's guests were Mr. and Mrs. R. J. Neithercut and Mr. and Mrs. David S. Day, of Bridgeport, and Mr. and Mrs. Mortimer Hinger and Mrs. Arthur Marsh.

Paul E. Wild, of Rochester, has joined his aunt, Miss Anna E. M. Wild, for August at the Profile.

Mr. and Mrs. George P. Martin, of Auburn, Me., are at the Profile House for a brief stay, as are also Mrs. John D. Barrett, of Greenwich, Conn., and Mr. and Mrs. G. K. Morgan, of New York. Mr. and Mrs. Alfred H. Hamilton and Alfred Hamilton jr., of Montclair; Mrs. Arthur Safford and Miss Nancy Safford, of West Newton, Mass., and Mr. and Mrs. Joseph J. Stack and Howard Logan, of Boston, are recent guests at Forest Hills.

Mr. and Mrs. Thomas H. Leggett and Miss Leggett, of Plainfield, N. J.; Mr. and Mrs. Louis Bartlett, of Warren, R. I., and Mr. and Mrs. John Wahlgren, of Bristol, are at Upland Terrace.

Cape Cod Mid-Season Is Marked by Much Activity

Thousands of Visitors in Old Colony Section Find Plenty of Social Life

Special Dispatch to The Tribune

WAREHAM, Mass., Aug. 13.—Mid-season finds the Old Colony section of the Bay State in the height of the summer's activities, with about five weeks more before the summer visitors begin in earnest the annual exodus.

Thousands of visitors had a glimpse of President Harding on both of his trips through the Cape Cod Canal on the Presidential yacht, the Mayflower. The banks of the waterway were lined with people.

Lieutenant Colonel Francis R. Stoddard jr., of New York, entertained eighteen members of the Veteran Artillery Corps of New York at Cherry Hill, Plymouth, over Plymouth Day.

Mrs. George D. Yoemans and the Misses May and Annis Yoemans, of New York, have arrived at Cherry Hill, Plymouth, for the month of August.

Miss Mary Montgomery, daughter of Mrs. de Burgh Montgomery, of New York, and granddaughter of the late James Benbow Montgomery, president of the White Star Dominion Line, Liverpool, gave a pleasing dance recital at Standish Hall, South Yarmouth, Friday evening.

Harold Caine, of New York, has been visiting friends at Ballston Beach, Truro.

Harold S. Smith and Hubert R. Smith, of New York City, visited their mother at Ballston Beach last Sunday, making the trip in a yawl from Sea Cliff, L. I.

Miss Ruth Hatrel, of New York City, is spending the summer with Mrs. Lucia Eames Smith at her cottage at Mayflower Heights, North Truro.

Mr. and Mrs. Walter P. Bolles, of New York, arrived at Nantucket Saturday for the month of August.

'Get Together' Near Pawling

Granges, Rotary and Kiwanis Clubs Sponsor Affair

Special Dispatch to The Tribune

PAWLING, Aug. 13.—A great "get together" event for the cities, villages and rural communities of Dutchess County is being planned for August 30 at Washington Hollow Country Club grounds. The Granges, Rotary and Kiwanis clubs are to lead off in the fun making.

The chairman of the joint committee for this interesting outing, the first of its kind to be held in this section, is Edwin Coffin, of Millbrook, master of Pomona Grange. Grover H. Schatz, Kiwanis Club, Poughkeepsie, is secretary.

At the hotels golf, tennis and bathing in cool mountain streams and lakes continue to be popular among the guests.

The Dutcher House has many golf enthusiasts, among whom are Mrs. J. W. Sanderson, Mrs. A. J. Henchy, of New York; Mrs. S. M. Stevenson, Bronxville, and Mrs. B. P. Lamb, of San Francisco.

The tennis advocates are B. M. Sutton, Miss J. Gibbons and A. E. Gibbons, and L. W. Blankinship. Other guests are J. C. Leeds and family; Mr. and Mrs. Leslie Higgins, S. F. Fannon, Howard McLennan, New York City; Mr. and Mrs. Frank C. Hall, Detroit; Mrs. W. E. Sannia, Grantwood; Dr. Thomas Kew and family, Toronto, Canada; Mr. and Mrs. Murtha and family; Hettie Jane Dunaway and L. Gertrude Cooke, of Winnipeg, Canada.

Thousand Islands Polo Games Begin: Society Turns Out

Tourney, Which Will Run to End of Month, Will Be Occasion for Much Entertaining and Social Life

Special Dispatch to The Tribune

ALEXANDRIA BAY, N. Y., Aug. 13.—Various diversions have filled the days of the summer resident at the Thousand Islands during the last week. It was a busy seven days, each hour crowded with some sort of attractive amusement for the numerous visitors to this resort. Mr. and Mrs. Frederick Frazer, of Nelfred Lodge; Mr. and Mrs. Thomas H. Wheeler, of Wau-Win-Net; Mr. and Mrs. William T. Dewart, of Kee-Way-Din; Mr. and Mrs. Ralph Beaver Strassburger, of Dark Island, and Mr. and Mrs. Frederic Conde, of Enchanted Island, were among those who gave yachting parties. Mr. and Mrs. Frazer had with them Mr. and Mrs. Robert Day, of Syracuse, and other guests upon their yacht, Nelfred.

The annual tennis tournament held last week at the Thousand Islands Yacht Club courts was a very successful event. The prizes were distributed on Saturday evening by Commodore James H. Hammond at the annual tennis ball. The winners in the different events were: Men's singles, J. A. Jackson; men's doubles, J. A. Jackson and W. J. Wilson; mixed doubles, Miss Eleanor M. Gibbons and W. J. Wilson; women's singles, Miss Dot Johnston; women's doubles, Mrs. Francis C. Stevenson and Miss Helen Eggleston.

Mrs. J. Larocque Anderson, of New York, and her young son, J. Larocque Anderson 2d, will arrive the latter part of the month for a brief visit with her parents, Mr. and Mrs. Alexander R. Peacock, on Bello Island. Master Larocque 2d is only two weeks old.

Commodore Wheeler's Guests Depart After Lively Week

Mrs. Leo M. Reynolds, Mrs. B. A. Eckhart, Mrs. Charles H. Hewitt, Mrs. Edward F. Swift, Mrs. William W. Gurley, Mrs. Allen M. Clement, Mrs. James H. Hopkins, Mrs. Clarence Parker, of Chicago, who were the guests of Commodore and Mrs. Thomas H. Wheeler at their summer villa, Wau-Win-Net, have departed for their homes. Mr. and Mrs. Wheeler entertained at numerous affairs in their honor. Guests at the Wheeler home at present are Mrs. Harry G. Pearce, of Philadelphia, a daughter of Commodore and Mrs. Wheeler; their son, E. B. Wheeler, and grandsons Robert and Thomas H. Wheeler, of Brooklyn.

Mr. and Mrs. George C. Boldt jr. gave a dinner party Monday evening at their home, The Birches. Their guests, comprising the members of their house party, were Mr. and Mrs. Newton Hutchinson, Herbert Sturdy jr., of Providence, R. I.; Mr. and Mrs. Robert Bowler, of New York, and Mr. and Mrs. M. Rock, of New York. Mr. and Mrs. Rock came to the Thousand Islands on their cruiser Florence, and will remain at this resort for the polo tournament.

Miss Cassie Dewart, who was the guest for the last fortnight of Mr. and Mrs. William T. Dewart at their summer villa, has departed for her home in Montclair, N. J. Dr. and Mrs. A. D. Mittendorf and Mr. and Mrs. George Mittendorf, who came to the Thousand Islands on their cruiser, are the guests of Mr. and Mrs. Dewart; also Mr. and Mrs. John J. Watson jr., who arrived Friday.

Captain Richard D. White, U. S. N., and Mrs. White; Captain Stephen Victor Graham, U. S. N. and Mrs. Graham, who were the guests of Mr. and Mrs. Frederic Courtland Penfield at Hopewell Hall, have returned to their homes. Both Captain White and Captain Graham were naval attachés at Vienna under Ambassador Penfield. Guests at present at the Penfield home are Mrs. Richard W. Meirs, of Philadelphia, a niece of Mrs. Penfield, and Albert Morris Bagby, of New York.

Miss Helen Eggleston, of New York, arrived last week and is the guest of her parents, Mr. and Mrs. Richard Eggleston jr., for the remainder of the season.

Miss Georgia Hitch, of South Orange; Frederick Chamberlain, of Englewood, N. J., Miss Marion Warriner, of Lake Forest, Ill., Louis Bentley, of Toledo, and Harry Bellin, of Scranton, Pa., who were the guests of Mr. and Mrs. Alvan Markle jr. on Imperial Island, have departed for their homes.

Social Life of Week Will Center Around Polo Matches

Starting with the first match of the polo tournament at the Thousand Islands polo grounds, Wellesley Island, to-day, social interest will center around the polo matches, the visiting polo players and entertainments given in their honor. The first match was between Montreal's first team and the 3d United States Cavalry of Fort Ethan Allen, Burlington, Vt. The program for the coming week includes a game Monday between the Thousand Islands and Montreal's second team; on Tuesday Toronto will play the winners of to-day's match, on Thursday the winners of August 15 will play the winners of August 16. The following Saturday there will be a double-header, the first match between the 3d United States Cavalry and Toronto; the second between Montreal's first team and the Thousand Islands. The tournament will continue through August 31. The subscribers to the boxes are Mr. and Mrs. Frederick Conde, Commodore James H. Hammond, Frederic Courtland Penfield, Mr. and Mrs. T. H. Gillespie, F. H. Taylor, Mr. and Mrs. Michael McCaffrey, Mr. and Mrs. George C. Boldt, Mr. and Mrs. Mancel T. Clark, John Divine, James H. Dawes, P. M. Evarts, William H. Gilbert, Mr. and Mrs. W. Langdon Hayden, Mr. and Mrs. Francis S. Hutchins, Mr. and Mrs. George S. Hasbrouck, F. B. Lovejoy, Mr. and Mrs. Edward J. Noble, Mr. and Mrs. E. B. Ruhsamen, Mr. and Mrs. Peter J. Young. The interest indicated by the sale of seats for the grand stand gives assurances that the matches will be well attended.

Polo Attracts Society Leaders to Garden City

Many House Parties Are Being Held by Followers of Meadow Brook Matches

Special Dispatch to The Tribune

GARDEN CITY, L. I., Aug. 13.—Mid-summer finds more visitors at Garden City than in some years. Ideal motoring weather has brought owners from various sections of the United States who have been touring Long Island, with their headquarters at the Garden City Hotel.

With the national polo tournaments in progress at Meadow Brook, with competing teams from various parts of the country, many well known society persons are here. The Hempstead and Westbury Challenge Cups are some of the principal cups being contested.

All the large country homes about Westbury, Garden City, Hempstead and the Wheatley Hills sections have many week-end visitors who come out for the games. House parties are being held at the homes of Harry Payne Whitney, John S. Phipps, H. C. Phipps, J. Watson Webb, Robert Bacon, Elliott C. Bacon, S. A. W. Baltatzi, Morgan Belmont, Major Thomas Hitchcock, Charles Cary Rumsey, Seward Cary, D. S. Iglehart, Joseph P. Grace, W. Russell Grace, Julian Peabody and Devereux Milburn.

Many golfers who have been playing over the Salisbury, Garden City, Cherry Valley and nearby courses this week have been making their headquarters at the Garden City Hotel. Two score or more have entered the putting contest held on the Garden City Hotel green and the semi-finals have finally narrowed down to R. M. Brannon and E. S. Gregory. The match has created much interest among golfers hereabouts.

Plans Are Made for Old White German At Sulphur Springs

Colonists at White Prepare for Historic Annual Ball; Governor to Lead March; Supper Dances Popular

Special Dispatch to The Tribune

WHITE SULPHUR SPRINGS, Aug. 13.—Visitors at the White are busy making preparations for the annual Old White German, which will take place Monday night in the historic Old White ballroom and will be the most brilliant affair of the summer season, following the precedent for this feature since ante-bellum days. Governor E. F. Morgan of West Virginia and Mrs. Morgan will conduct the grand march, and Oliver Harriman and Thomas Paine, of Atlanta, will be the cotillion leaders. Six of the most popular debutantes are being chosen as partners to assist in leading the figures, and sojourners are taking great interest in the choice.

On the committee are Henry W. Taft, William Rhinelander Stewart, Irving T. Bush, Ernest F. Iselin, George T. Smith, of New York; Thornton Lewis, Harold A. Howard, of Chicago; Garrett B. Wall, of Richmond; Robert N. Warmack, of St. Louis; M. Chappelle Heath, of Columbia, S. C.; Harry M. Tait, James B. Weir, of Charleston; William H. Kaye, of Louisville, and De Courcy W. Thom, of Baltimore.

Mr. and Mrs. Alexander Brown, the parents of Mrs. T. Suffern Tailer, of New York and Newport, have joined the Baltimore colony for the month of August.

Tafts Are Dinner Guests To Party of Twelve Friends

Mr. and Mrs. Henry W. Taft were hosts at dinner for a party of twelve guests, including William D. Guthrie, William Rhinelander Stewart, Mr. and with twenty; Mr. Edward Shaughnessey, Mr. and Mrs. C. C. Ogburn, of Portsmouth, Virginia, Mr. and Mrs. Ernest Iselin, Mr. and Mrs. De Courcy W. Thom, of Baltimore, and Mrs. Louis McLane Tiffany, of the same city, Mr. and Mrs. James B. Weir, of Charleston, and Mrs. William Graham Fleming.

The Casino supper dance this week was the most successful of the season. Among those entertaining were Mrs. Louis McLane Tiffany, with a party of seven; Mr. and Mrs. Frank Payne, of Harrisburg, with ten; Mr. and Mrs. M. C. Heath, of Columbia, South Carolina, Lindemann, of Richmond, Mrs. J. K. Wise, with twenty; and Mrs. William W. McAlpin.

Mr. and Mrs. James R. Branch Richmond entertained thirty guests at afternoon tea at their summer home on the Valley View Road this week. Among her guests were Mrs. Joseph R. Guernsey, Mrs. William W. McAlpin, Mr. and Mrs. Taft, Mrs. William Sinclair and her son, Dr. George A. Taylor, Mr. and Mrs. Edward C. Mayo, of Richmond, and Alfred T. Harris, the father of Mrs. Mayo; Mrs. Andrew Melville Reid, of Baltimore; Miss Beth Haldeman and Miss Isabel Haldeman, of Louisville, and Mr. and Mrs. John J. Scibel and Mr. and Mrs. M. Chappelle Heath, of Columbia, S. C., and Mr. and Mrs. William P. Sempis, of Louisville.

Mrs. Andrew M. Reid, who is the aunt of General Joffre, and has many friends on the Continent, entertained at bridge this week. Mrs. Thomas M. Chatard, of Washington, entertained a table at bridge and tea at the Casino. Miss Nellie R. Barwell, of New Orleans, was also hostess at an afternoon at bridge, which is a popular diversion among the visitors, especially those from the South.

Eastern Point Centers Interest on Golf Tourney

Annual Amateur Invitation Championship Begins To-morrow at Shenecossett Club

Special Dispatch to The Tribune

NEW LONDON, Conn., Aug. 13.—The most interesting event on the calendar this week at Eastern Point will be the annual amateur invitation championship to be played over the links of the Shenecossett Country Club, starting to-morrow. One of the largest and best fields that has ever played in this interesting event will be on hand. William Dempsey, of Atlanta, is the title holder, and he is expected to defend it. Among the other stars who will probably take part are Tommy Armour, Scottish champion; De Witt Balch, Francis Ouimet, Jesse Sweetser, Jesse Guilford and John G. Anderson.

On the social calendar last week was the famous Black and White Ball, held in the ballroom of the Griswold Friday night. Many enjoyable dinner parties were held during the evening.

A new and novel sport has been found at the Griswold. It is sea sledding. Hundreds have availed themselves of the opportunity for a trip in the swift sea sleds, and declare the thrills produced are superior to even those in an airplane.

In a party from Southampton early in the week were: Mr. and Mrs. D. S. Ellsworth, the Misses Janice and Frances Ellsworth and Miss Jane Stirling.

A large party motored up from New Rochelle on Tuesday to stay several days at the Griswold. Included were Mr. and Mrs. C. C. Houck, Mr. and Mrs. W. L. Moran, Miss C. Fellowes, J. Houck and Mr. and Mrs. H. A. Briggs.

Mr. and Mrs. C. V. Rice and Mr. and Mrs. H. E. Eaton were among those who registered from Atlantic City this week.

Mr. and Mrs. F. P. Book and Miss Mary Jane Book have joined the Detroit colony there.

Mrs. D. A. Andrews, of Brookline, Mass., is making an extended stay at Eastern Point.

Among the New Yorkers at the Griswold during the week were Mr. and Mrs. W. H. O'Brien, Mrs. J. M. Thompson,