Kilbane and Dundee Sign Articles for 12-Round Battle at Boyle's Thirty Acres on Sept. 29

Battle May Be Prevented by Edict of Boxing Commission

Chairman Muldoon Says Dundee's License Will Be Revoked if He Engages in Bout With Clevelander, Who Is Under Suspension in This State

By Jack Lawrence

Johnny Kilbane, featherweight champion of the world, has at last been inveigled into defending his title. Johnny, who isn't regarded in this state as the world's title holder, due to his refusal to defend the crown at the order of the local boxing authorities, yesterday accepted terms offered him by Tex Rickard for a fight with Johnny Dundee. The battle is to take place at Boyle's Thirty Acres, in Jersey City, on the night of September 29. It is understood that Kilbane will receive 40 per cent of the gate receipts and $5,000 for training expenses.

When Kilbane refused to defend his title here at the request of the New York State Boxing Commission, the authorities arranged a match between Johnny Dundee and Danny Frush and declared that the winner of this fight would be regarded in this state as the featherweight champion of the world. Kilbane knocked out Frush when they met at Ebbets Field.

Despite this novel method of allocating world's titles, the public has continued to regard Kilbane as the holder of the world's title and will do so until Kilbane is knocked out or decisively beaten. In order to win the world's title from Kilbane Dundee will be compelled to knock the Clevelander cold, as no decisions are permitted in the state of Jersey.

Dundee Threatened With Suspension

William Muldoon, chairman of the New York State Athletic Commission, last night declared that Dundee would have his license to box in this state revoked by the commission if he engaged in a bout with Kilbane.

"Kilbane is under suspension for refusal to defend his title," said Muldoon, "and any licensed boxer under the laws of this state who boxes with Kilbane or any suspended man will be himself suspended automatically. This announcement was clearly made by the commission months ago. No boxer who holds a license in this state can meet a suspended boxer, and they may as well all understand it now.

"As the case stands Dundee may go on with the match if he considers it of more importance than his license to box in the State of New York."

Dundee could not be reached last night. Frank Flournoy when told of Chairman Muldoon's statement declined to comment. As the matter stands Dundee can escape punishment by the New York Commission only by having Kilbane apply for and receive reinstatement here.

As a part of the agreement reached yesterday between Rickard and Kilbane the promoter consented to match Alex Hart, Cleveland lightweight, against George Cheney or Willie Jackson in the semi-final.

Joe Lynch, bantamweight champion of the world, practically agreed yesterday to meet the winner of the fight between Sammy Nable and Danny Lee at the Velodrome next Monday night. This will be the first time that Lynch has defended his title here since he won the crown from Johnny Buff. Either Nable or Lee ought to be able to make things interesting for the slugging West Sider. According to a report at Madison Square Garden yesterday, Frank Flournoy, matchmaker for the Velodrome, has secured Joe Lynch's word that he will meet the winner of the Nable-Lee affair.

Lee and Nable have both been making an impression in fast company, and neither has ever been knocked out. Lee has lost but one decision since he started his rapid rise to the place he now holds, and that was to the always dangerous Frankie Jerome, Billy Gibson's protege. Nable earned a draw with Jerome. Nable and Lee are to go twelve rounds.

Monday night's card at the Velodrome, while it doesn't appear particularly brilliant on paper, probably will produce far more action than did that one which led up to the recent Dundee-Martin scrap. The main attraction will be a twelve-round encounter between Kid Sullivan, of Brooklyn, and Sammy Sieger, of the East Side. Sullivan once distinguished himself by flattening Pepper Martin in four rounds, and Sieger was giving Pepper a tough lacing when he lost on a foul.

Former Amateurs Carded

Another bout on this card that should prove to be a whizzer will bring together Louis Guglielmini and Sid Terris, both former amateur champions. Billy Hamilton and Jimmy Montgomery, two middleweights, will complete the program. This is the first of a series of popular priced shows that Frank Flournoy has arranged for the Velodrome.

Mike O'Dowd, once middleweight champion of the world, will find himself in a fair way to win the middleweight championship of this state when he meets Dave Rosenberg, holder of that somewhat vague title, at Ebbets Field on the night of September 19. Dave Driscoll, matchmaker for the Ebbets-McKeever corporation, signed the St. Paul fighter and Rosenberg yesterday afternoon. O'Dowd originally won his title in Brooklyn, and he expects to grab the New York State championship there.

Driscoll, incidentally, announced yesterday the complete card that will lead up to the fifteen-round scrap between Johnny Dundee and Willie Jackson at Ebbets Field next Wednesday. The semi-final will bring together Battling Leonard, of Philadelphia, and Harry London, of this city. According to Philadelphia fight critics, Leonard is headed for the top of his division. He has been knocking them over right and left in Philly.

Preceding the London-Leonard scrap Red Cap Wilson and Willie Garber will go six rounds. Andy Lake, former state and metropolitan amateur champion, meets Joe Daly in a four-round bout, and the opener over the same distance will bring together Johnny Curry, a cousin of Johnny Dundee, and a person named Willie Nack. Driscoll said that 3,000 tickets were placed on sale yesterday at a dollar each.

Babe Herman, who has been faring rather poorly in the ring of late, will attempt another comeback on Tuesday night at the Oakland A. A., in Jersey City, when he meets Jack Hausner, the East Sider, in the main bout of twelve rounds. Hausner has recently shown exceedingly well against Pepper Martin and Jack Sharkey. Herman, since his one-round knockout at the hands of Pepper Martin, has been buffeted about by a number of opponents. He certainly is not picking a soft mark for his belated comeback.

Pal Moore, whom Packey Schwartz, Benny Leonard's chef, declares is the greatest bantam in the world, will have a chance on Monday night to prove that Packey is right when he meets Joe Lynch, holder of the world's bantamweight championship. They clash in a twelve-round bout at Michigan City. Pal is a busy boy. He meets Sammy Mandell at Rock Island on September 25, and a month later takes on Midget Smith at New Orleans.

Bouts Hereabouts

TO-NIGHT

Commonwealth S. C.—Mickey Brown vs. Eddie James, 12 rounds.

Ridgewood Grove S. C. — Dutch Brandt vs. Willie Daney, 12 rounds.

Queensboro A. C.—Bud Dempsey vs. Johnny Ross, 10 rounds.

MONDAY

New York Velodrome—Kid Sullivan vs. Sammy Sieger, 12 rounds.

Freeport A. A.—Charley Goodman vs. Marty Collins, 12 rounds.

TUESDAY

Oakland A. A., Jersey City—Babe Herman vs. Jack Hausner, 12 rounds.

WEDNESDAY

Ebbet's Field — Johnny Dundee vs. Willie Jackson, 15 rounds.

New York Velodrome — Metropolitan A. A. U. amateur boxing tourney.

THURSDAY

Broadway E. A.—Phil Bloom vs. Willie Harmon, 12 rounds.

New York Velodrome — Metropolitan A. A. U. amateur boxing tourney.

Crescent A. C., Bay Ridge—Amateur boxing tourney.

Carr and Clark Reach Final for Orvis Cup

MANCHESTER, Vt., Sept. 1.—The thirty-six-hole golf match for the Orvis Cup at Ekwanok Country Club to-morrow will be between Donald Carr, of Ardsley, and Frank T. Clark, of Philadelphia. Good golf was played in the semi-final round to-day when Clark completed the round in 73, defeating Louis Washburn, of Philadelphia, by 5 up and 3 to play. Clark had exactly five holes where he was a single stroke above par, and he was better than par at the sixth and tenth.

Carr also was going very well, as he had a medal round of 75 in eliminating George E. Morse, of Ekwanok, by 2 and 1.

Summaries:

Semi-final round—Frank T. Clark, Ekwanok, defeated Louis Washburn, Merion, 5 and 3; Donald Carr, Ardsley, defeated George E. Morse, Ekwanok, 2 and 1.

Losing eight (semi-final round)—H. Y. Barro, Baltusrol, defeated Emmons Smith jr., Columbia, 2 and 1; F. A. Llewellyn, Glenn's Falls, defeated C. S. Clark, Ekwanok, 4 and 3.

Meadow Brook Poloists To Play Flamingo

RUMSON, N. J., Sept. 1.—Meadow Brook and the Flamingo team are the contenders to-morrow afternoon in the finals of the Herbert Memorial Cup tournament here. A close contest is expected, for Meadow Brook must concede eight goals to Flamingo, the same number of points that Shelbourne House found itself unable to overcome in the game against the pink-shirted four yesterday. The game will begin a 4 p. m.

Another point where Flamingo seems to have the edge is in mounts. They are put up by Julius Fleischmann, and the Fleischmann string has shown itself second to none so far in this tournament. Meadow Brook, on the other hand, is thought to be a little worse off in this respect. Nevertheless, with Hitchcock and Milburn, veteran internationalists, Meadow Brook is master of every form of othodox polo, and of the unorthodox as well, and the Flamingo players will have to put up the fight of their lives to equal the fine strategy of the game that they are sure to meet.

The line-up will be:

MEADOW BROOK	Hdcp.	FLAMINGO	Hdcp.
1—F. S. Von Stade	6	1—J. C. Cooley	5
2—T. Hitchcock jr	10	2—H. East	7
3—E. C. Bacon	5	3—B. K. Gatins	6
Back—D. Milburn	10	Back—F. H. Prince jr.	5
Total	31	Total	23

Rosenberg Outpoints Stone

Dave Rosenberg, recognized by the New York State Athletic Commission as middleweight boxing champion, easily outpointed Jack Stone at the Steeplechase A. A., of Coney Island, last night, receiving the judges' decision at the end of a twelve-round contest. Rosenberg weighed 161½ and Stone 158½ pounds.

Phieffer and Martin Win

In the main twelve-round bout last night at the Surf Avenue A. C. Willie Phieffer, of Harlem, won the judges decision over Willie Herman, of Paterson. The bout between Perry Martin, of Providence, and Battling Sieger, of South Brooklyn, was stopped by Referee Patsey Haley in the first round to save Sieger from further punishment.

Robinson Stops Kelly

BOSTON, Sept. 1.—George Robinson, negro middleweight, of Cambridge, knocked out "Hambone" Kelly, of South Boston, in the third round of their scheduled ten-round bout here to-night.

Louisville Entries

First Race—Purse $1,200; claiming; three-year-olds and upward; six furlongs; Auntie May, 107; *Rapid Day, 101; Miss Muffins, 102; Lady Champ, 103; Rekab, 106; Commander McMeekin, 106.

Second Race—Purse $1,200; maiden two-year-olds; five and a half furlongs; Romping Mary, 112; Fernandos, 112; Begum, 112; Checkerette, 112; Grand Dame, 112; Thelma K., 112; Paula, 112; Bandeau, 112; Grass Maid, 112.

Third Race—Purse $1,200; claiming; four-year-olds and upward; mile and an eighth; Grace Daugherty, 102; *Virgo, 112; *Sun God, 103; Lafoudre, 106; Runquol, 108; Pimlico, 108; Matinee Idol, 108.

Fourth Race—Purse $1,400; the Watterson Hotel Handicap; three-year-olds and upward; six furlongs; Martha Fallon, 98; Gangway, 110; Dr. Clark, 114; †Surf Rider, 115; †Miss Joy, 118; Bradalbane, 118.

†Coupled, Montford James entry.

Fifth Race—Purse $5,000; added; the Golden Rod Handicap for 2-year-olds; seven furlongs; Fernandos, 100; Tiptoe Inn, 100; Kent L., 104; Alice Blue Gown, 105; †Easter Bells, 105; †Aspiration, 106; Wild Life, 103; Leslie, 107; †Who Knows Me, 109; Sympathy, 110; Dan B. O'Sullivan, 113; Triumph, 114; Prince K., 114; Bo McMillan, 117; Donges, 119; ‡Great Luck, 108.

†H. H. Hewitt entry.

‡Young and Moore entry.

Sixth Race—Purse $1,200; claiming; for 3-year-olds and upward; one mile and 70 yards; Maptil, 103; *Ben Valet, 104; *Uncle Velo, 109; *Sea Prince, 110; Col. Baker, 113.

Seventh Race—Purse $1,200; claiming for 3-year-olds; one mile and 70 yards; Florida Blossom, 101; *Split Grass, 101; *Hysteria, 101; *Randel, 104; Bonero Blue, 106; Lady Frakes, 106; *Opulent, 107; *Tex, 107; *Bojul, 107; Smuts, 109; Dr. Gilbert, 112; Flying Prince, 112; Jordan, 112; Lieut. Colonel, 109.

*Apprentice allowance of five pounds claimed.

Leon Cadore

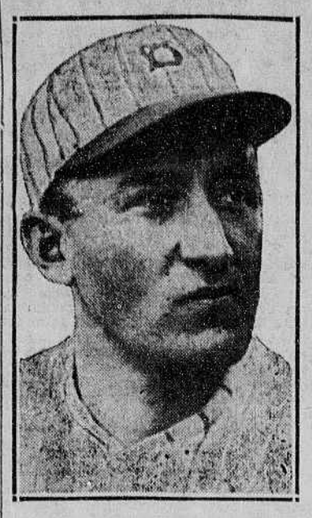

It was a single by the Brooklyn pitcher in the tenth inning at Ebbets Field yesterday which defeated the champion Giants for the third consecutive time at the Flatbush stadium.

Committee Unable To Select Best of Star Class Yachts

PORT WASHINGTON, L. I., Sept. 1.—So evenly matched are the three yachts selected by the racing committee of the Long Island Star Association, Western division, that it was impossible for the expert yachtsmen to decide, after four tests this afternoon, which one would be the best to uphold the yachting traditions of this part of the country.

The yacht of the Star class—little sloops that they are—will race against the choice yachts of that type from various sections of the country, one from as far as California.

Two Bayside Yacht Club Stars—the Maia, owned by Benjamin L. Linkfield and William L. Inslee's Taurus—and the Irex, the property of Ernest A. Ratsey, of the Larchmont Yacht Club, were selected by the racing cmmittee to participate in the elimination race to-day with a view to determining which one would be the best to represent the Western division.

Th four trials this afternoon were held under varied conditions. The distance was the same in the four instances, but the conditions under which the short races were run were not the same.

The first trial resulted in a victory for the Maia. There was a light, albeit steady, northeast breeze as the yachts went around the course, the Maia covering the distance in 44 minutes 5 seconds, the Irex in 44:15 and the Taurus in 44:32.

The same breeze was in evidence during the greater part of the second race and this time the Irex won in 1 hour, 4 minutes and 49 seconds. The Maia was second, 1:05:35, and the Taurus third, 1:03:46.

The wind shifted for the third trial to the southwest. This time the Maia won again in 1:15:00, the Irex being second in 1:15:07 and the Taurus third in 1:15:35.

When the fourth trial was raced the southwest breeze strengthened considerably, and this time the Taurus won in 45 minutes and 1 second. The Irex was second in 46:03 and the Maia third in 46:14.

If the Maia had won the last trial the Linkfield yacht would undoubtedly have been chosen, but, as it was, the committee was still in doubt and another series of trials will be raced on Sunday to determine which yacht shall represent the Western division in the national classic to be sailed off Execution Light on September 18, 19 and 20.

Quantico Marines Lead In Shoot at Sea Girt

SEA GIRT, N. J., Sept. 1.—Marines of the rifle and pistol team detachment from Quantico, Va., to-day won the first sixteen places in the national individual rifle match in the interstate rifle and pistol tournament in session here.

The winner was Private R. O. Coulter, who made 339 out of a possible 350 bull's-eyes. Second place was a tie between Sergeant N. Tillman and Corporal W. W. Ashurst, with 336. Sergeant A. O. Coppage was fourth, scoring 334 bull's-eyes.

The match was shot on four ranges, fifty shots slow fire at 200, 300, 500 and 600 yards, and fifty shots rapid fire at 200, 300 and 500 yards.

Golf Match at Huntington

To-morrow there will be a golf match at the Huntington Country Club, Huntington, L. I., between George Duncan and Abe Mitchell on one side and Gene Sarazen and Tom Kerrigan on the other.

Louisville Results

First race (the Eastwood Purse; for three-year-olds; claiming; purse, $1,200; six furlongs)—Inquisitor, 108 (Smith), $12.50, $5.80 and $5.20, won; Spats, 104 (Owens), $10 and $6.50, second; Lina Clark, 105 (W. Pool), $5.80, third. Time, 1:12 3-5. Glyn, Bright Leaf, Prince Wells, Lugs, Wayward Lady and Billy Star also ran.

Second race (for two-year-olds; maidens; colts and geldings; allowances; purse, $1,200; five and a half furlongs)—Indian Trail, 115 (Heupel), $3.60, $2.70 and $2.20, won; Pompous, 115 (Garner), $3.60 and $2.60, second; aThe Crown, 115 (Scobie), $2.60, third. Time, 1:07 1-5. Lucky Run, Gall Ford, Captain Adams, Albert L. and aSea Wrack also ran. aCoupled Montfort-Jones entry.

Third race (for three-year-olds and upward; fillies and mares; claiming; purse, $1,200; one mile and seventy yards)—Megan, 106 (Gray), $7.30, $3.80 and $2.50, won; Georgette, 108 (Owens), $5.10 and $2.50, second; Cut Up, 108 (Heupel), $2.30, third. Time, 1:45 4-5. May Rose, Locust Leaves, Mavehona and Margaret Atkin also ran.

Fourth race (for two-year-olds; claiming; purse, $1,200; five and a half furlongs)—Finday, 107 (Heupel), $6, $3.50 and $2.60, won; Dearie, 107 (Ralls), $6.60 and $3.10, second; Panna, 107 (Garner), $2.50, third. Time, 1:07 1-5. Lady Vennie, Lilac Time, Miss Lady, Harry Loewel and Roldgold also ran.

Fifth race (the Middletown Purse; for three-year-olds and upward; claiming; purse, $1,200; one mile)—Buster, 103 (Ralls), $11.60, $5 and $5.20, won; Cherry Tree, 109 (Garner), $6.10 and $5.80, second; Brotherly Love, 108 (Kennedy), $6.10, third. Time, 1:38 1-5. Courtship and Neddam also ran.

Sixth race (for two-year-olds; claiming; purse, $1,200; five and a half furlongs)—Jupiter, 107 (M. Garner), $7.60, $4.90 and $3.20, won; Mart O'Hara, 110 (E. Pool), $6.50 and $3.80, second; Ormont, 114 (Francis), $3.30, third. Time, 1:08. Ted's Plum, Yorick, Kinsman and Taylor Hay also ran.

Seventh race (for four-year-olds and upward; claiming; purse, $1,200; one mile and a sixteenth)—Thery, 110 (Shall Not Pass, 109 (Jones), $19.10, $5.10 and $3.80, won; Lou Widrig, 110 (Owens), $3.70 and $2.60, second; Loveliness, 106 (Kennedy), $3.60, third. Time, 1:47 4-5. Black Watch II, Gem and Castlereagh also ran.

Nursery Handicap to Feature Belmont Park Opening To-day

Racing Shifts to Metropolitan Circuit After Long Session at Saratoga; Three-Year-Old Championship Event May Be Run by Westchester Association

By W. J. Macbeth

The racing scene shifts back to Belmont Park this afternoon with the beginning of the annual fall meet of twelve days of the Westchester Racing Association. This meeting and the ones to follow at Aqueduct, Jamaica and Empire City can be depended upon to provide the very best in the sport for the next couple of months.

Even more than formerly the big racing establishments of the East seem determined to play out the string at the metropolitan tracks rather than in Kentucky or Canada. It is possible that some stables may ship later to Maryland for a fall campaign, as that circuit hangs up many attractive stakes for the various ages, as well as richer prize money in the overnight events. But so far as the Belmont meeting is concerned, at any rate, the very best horses of the East will be on hand to contest the local fixtures and overnight purses.

The class of competition here this fall should be better than ever, as the recent Saratoga meeting did not definitely establish the various class championships. The two-year-olds especially have been beating one another with marked regularity, so that no one colt or filly stands out above the others. The same goes for the three-year-olds in a fashion. One after another such three-year-olds as Morvich and Whiskaway have exalted themselves only to come a cropper, so that the question of championship in this class seems about as open as it was at the beginning of the season. There are certain fixtures to be decided about New York this fall and later on in Maryland that must serve as a line for awards.

Lucky Hour, one of the most highly regarded of the three-year-olds last spring, is back in training and just about ready to meet all the other stars, such as Pillory, Bunting, Kai-Sang and Morvich. While no official announcement is forthcoming as yet, it would not be at all surprising if the Westchester Racing Association were to stage such a three-year-old championship race as that booked for the final Saturday at Saratoga, which had to be called off on account of exceptionally unfavorable track conditions.

The $50,000 Futurity will command greater interest than ever before, because of the uncertainty of the two-year-olds that have shown under silks so far. It is known that there are a number of good colts that have not been uncovered as yet, and it is barely possible that the two-year-old champion of the season may be found among them. With the exception of August Belmont's Messenger, no two-year-old to date has stood the acid test, and Messenger has yet to meet the best of his division at equal weights. It is hoped that Messenger may be read yfor the Futurity, as that would prove a satisfactory championship test. This colt hurt himself in his last race, but George Odom thinks the injury less serious than at first believed.

A lot of fresh horses will be seen at the fall meetings here, as none of the big Eastern stables, with the exception of R. T. Wilson, campaigned their charges very strenuously at Saratoga. Most of the horsemen took advantage of the opportunity to rest up and freshen their thoroughbreds at the Spa, a fact that may complicate, but can not fail to improve the racing of the future.

The program for the opening of the fall campaign which will be presented to the holiday crowd at Belmont Park this afternoon compares most favorably with Saratoga's best attractions. Thirteen of the smartest two-year-olds will be seen in the Nursery Handicap, at six furlongs, run on the main course. Seven of the best handicap horses are slated for the Manhattan Handicap, a gallop of a mile. In addition there will be a steeplechase, a six furlongs' dash for the better class of old platers, another mile event for the same kind and a dash of five and a half furlongs over the main course for two-year-old maidens.

Hyde Has Three Winners in Harness Meet at Readville

READVILLE, Mass., Sept. 1.—The former New England trainer, Fred E. Hyde, whose headquarters are now at Goshen, N. Y., was the center of attraction on the closing day of the Grand Circuit races, winning three of the five events on the program.

Will Dickerson won an event with Pluto Watts, while the remaining race on the card went to the Connecticut pacer, Harry D. O., driven by Will Crozier.

Hyde's winners were Mary O'Connor, which made her first appearance of the season on a half-mile track; Neva Brooke, which took the measure of the 2:09 trotters quite handily, and Iva Loo, easily the best of the 2:08 pacers. He would not have been headed in any of the heats of the races he won if Iva Loo had not stumbled only a few yards from the finish of the second heat of her event.

All of the winners outclassed their fields, the real contests coming in the scramble for the minor divisions of the purses. The horses will be shipped to-morrow to Charter Oak Park, Hartford, for the meeting which opens on Monday.

Trotting Results

2:09 TROT—PURSE $1,000

Neva Brooke, b. m., by Justice Brooke (Hyde)	1	1	1
Mary D., gr. m. (Ray)	2	2	3
Admiral Harris, b. g. (Garrison)	4	3	2
Worthy Mary, b. m. (L. Brusie)	3	4	5

Mr. Kent, Marion Toddington, Dottie Day, Peter Blaze, Doctor Nick and Tallahatchie also started.
Time—2:05¼, 2:06¼, 2:08¾.

2:06 PACE—PURSE $1,000

Mary O'Connor, b. m., by Barney O'Connor (Hyde)	1	1	
Sunflash, blk. g. (Cox)	2	2	
Toney Mac, b. g. (Johnson)	3	3	

Time—2:02¾, 2:02½.

2:04 TROT—PURSE $1,000

Pluto Watts, b. h., by Gen Watts (Dickerson)	1	1	1
Ransue, b. h (McDonald)	2	3	4
Zombro Dillon, b. g. (Serrill)	3	6	3
Ruby Hall, blk. f. (Taliman)	5	4	3

Plain Mac, The Frisco Pelle and Peter the Third also started.
Time—2:08¾, 2:09¾, 2:09½.

2:16 PACE—PURSE $1,000

Harry D. O., br. b., by Baron Direct (Crozier)	2	1	1
Lambetta, gr. c., by Kentucky Todd (Ray)	1	5	4
Peter Bradford, br. g. (Horan)	3	3	2
Boutwell, br. g. (Small)	4	2	3

Princess Marion and Symbo also started.
Time—2:16¼, 2:09¼, 2:08½.

2:08 PACE—PURSE $1,000

Iva Loo, b. m., by Ortolan Axworthy (Hyde)	1	3	1
Happy Diamond, blk. g., by Lawful Bond (Garrison)	2	1	3
Peter Etawah, b. g. (Murphy)	3	2	2
Oma Blingen, b. m. (Small)	4	4	4

Colonel Sparks and Estabella also started.
Time—2:06¼, 2:07¼, 2:07¼.

Goullet vs. Piani at Velodrome Next Tuesday

Two feature events will be decided at the local Velodrome next Tuesday night in addition to three more pro races and as many amateur events. The first will be a return match, at two-thirds of a mile, between Orlando Piani, the Italian sprinter, and Alf Goullet, all-around performer.

The other event is a twenty-five-mile handicap motor paced race, in which George Chapman, Clarence Carman and Vincent Madonna on scratch will give two laps handicap to Georges Columbatto, three to Braask Anderson and four to Willy Applehans. Other pro events include one mile open, two-mile handicap and one mile consolation race.

W. and J. Football Squad Of 22 in First Practice

WASHINGTON, Pa., Sept. 1.—Twenty-two men reported to line coach John Kellison for the initial football practice this afternoon for the Washington and Jefferson squad. Head Coach Neale will not be here until September 10 and meanwhile Kellison will have charge of the squad.

The veterans who reported were:

Captain Wayne Brenkert, Basista, Harmony, Futhry, West and Jones, all back; Wolderquist, Kopyolinka, Snyder, Spillers, Potter, Dyer, Huffman, Crook, Morrow and Ferrer, all line players. The new men who were here for the initial practice were Inglis, half back, from Columbus, Ohio; last year's freshman Reese, quarterback, from Cleveland; Long, lineman, from Crafton, Pa.; Alderette, star trackman from last year's freshman team, back; Dessling, a 195-pound lineman from Marlington, W. Va., High, and Campbell, a center from the Jasonville, Ind., High School.

Belmont Park Entries

First Race—Conditions: three-year-olds and upward; six furlongs, main course:

739	Irish Brigadier	95	547² Bantry Pass 112
736²	Pirate Gold	105	(604) Crystal Ford 125
(724)	Routledge	112	(408) Lanius 120
(663)	Southern Cross	105	485² Quecreek 110
(642)	Dominique	125	— Amanadshoey 105
759²	Galantman	108	(739) Thunderclap 130

Second Race—Steeplechase; selling; four-year-olds and upward; about two miles:

418	The Virginian	141	749² †Mohican 134
163	Sea Wold	142	718 Frank B 144
749	Royal Greens	133	

Third Race—The Nursery Handicap; for two-year-olds; six furlongs; main course:

(750)	William Tell	107	679 Sella 105
727	Mark Twain	109	(789) Miss Smith 108
787	Cherry Pie	118	783 Cav. Emptor 116
723	C. de Lion	117	757 Spot Cash 104
747	Lanius	106	761² Aladdin 116
744	Cyclops	112	785² Prince Regent 104
787²	Vigil	106	

Fourth Race—The Manhattan Handicap; for all ages; one mile:

(625)	Brainstorm	108	759² Galantman 100
736²	Pirate Gold	96	(749) Little Chief 115
(716)	June Grass	105	(751) J. P. Jones 110
(739)	Thunderclap	130	

Fifth Race—Selling; three-year-olds and upward; mile:

637²	Whisk	111	753² *High Speed 94
(401)	Cloughford'n	102	738² Billy Barton 111
467²	Mizar	106	764² St. Allan 106
—	Goaler	106	650 Bellsoiar 110
713²	*Sunnyland	101	— Ukase 109
636	Canyon	102	

Sixth Race—Maidens, two years old; five and a half furlongs, main course:

771	Pettifogger	115	753² Cape Clear 115
—	Al Boyd	115	771 Sakah 115
792²	Belphe'n	112	489 Pat Casey 115
—	Runviso	115	750 Forest Lore 115
742	Sacrifice	115	369 Sky Line 112
735	P. Til Tri	115	750 Sunday Best 112
729	Luminist	115	

*Five pounds apprentice allowance claimed.

†Ten pounds apprentice allowance claimed.

Argentine Polo Team Defeats Eastcott, 8--7

South Americans Play Brilliantly in Scratch Exhibition Match at Rumson

RUMSON, N. J., Sept. 1.—The exhibition match here to-day between Argentine and Eastcott was won by the South Americans, 8 to 7. The game, which was only six chukkers long, was a scratch competition, since both teams rate a thirty-goal handicap.

Argentine showed some of the brilliance of play to-day that sent such a high reputation ahead of the team to this country. They got their combinations going well, and they showed a flexibility and a versatility of attack that seem to promise great things in the open championship next week. Not only that, but individually they gave much more evidence that the quartet is composed of four first-rate players than on Saturday, when Lacey outshone his team mates. David Miles showed himself a fine back, when Lacey went forward, as he did during a great part of this game, and Nelson, at No. 1, effectively neutralized Major Lockett, which is no small achievement. And, throughout, the South Americans gaves the impression that they had something in reserve.

The feature of Eastcott's play was the notably fine work of Major Hurndall at No. 2. This player was relatively unknown in this country before this series, but in both of the games in which he has appeared he has given a most creditable account of himself. He was on the ball all the time to-day, and he was not only the high scorer of both sides, but he also did some excellent defensive work in breaking up Argentinian combinations, twice taking the ball away from his opponents in masterly fashion.

It was an ideal polo day, with a mild sun and a gentle breeze, and the good weather brought out one of the largest crowds that the series has attracted. The game was played on No. 2 field, which had recuperated in remarkable fashion from the mauling it got on Thursday in the rain.

J. Miles Scores First Goal

The players lined up at 5:09. After the first scrimmage Nelson raced Major Lockett down the field, and though the latter stopped the ball J. Miles, following close, shot it through for the first goal. Lacey missed a foul hit. Lacey then fed a beautiful backhand shot across the mouth of the goal from a difficult angle, and J. Miles knocked it in. Score, Argentine, 2; Eastcott, 0.

Both teams milled in midfield, Argentine getting going first and carrying the ball down to where Nelson could ride through the goal with it. The next tally was made by Lacey on the finest shot of the day, a long, high stroke from a scrimmage near the middle of the field. Score, Argentine, 4; Eastcott, 0.

A try at foul by Eastcott was stopped, but Sanford pounced on the ball and put it through. Eastcott forced the playing and Hopping scored on a short shot. The team attacked again, but a fine shot at goal by Hopping was intercepted cleverly by D. Miles' mallet. Score: Argentine, 4; Eastcott, 2.

A melee in front of Eastcott's goal resulted in a tally by D. Miles. Then Eastcott took the offensive and Major Hurndall, playing a great game, scored. Argentine's back knocked the ball toward his own goal on a defensive stroke, but on the next missed, giving Sanford, coming up hard, a chance to slam it through. J. Miles's horse tripped spilling him for an instant. D. Miles then worked the ball out and ran away with it for a score. Score: Argentine, 6; Eastcott, 4.

Major Hurndall Makes Fine Shot

Both goals were threatened, but Eastcott materialized first on a pretty backhander by Major Hurndall from out of a melee. Argentine then spread out in the long formation and ran the ball down. The first three players over-rode the ball, but J. Miles coming up last, hit a true shot in spite of Sanford's efforts to ride him off. Shortly afterward Nelson made a fine run, nursing the ball half the length of the field and putting it through. Score: Argentine, 8; Eastcott, 5.

"Laddie" Sanford got clear with the ball, but his shot went wide. On the knock in Hurndall nipped the ball and drove it through the posts. Eastcott developed the first bit of cross-fire of the game on the next run, and Major Hurndall was on hand near the goal to complete the score. Nelson and Major Lockett had a race for the goal, but the latter made a pretty save. Score: Argentine, 8; Eastcott, 7.

The line up and summary:

ARGENTINE (8)	EASTCOTT (7)
No. 1. J. D. Nelson. 6	No. 1. S. Sanford. 3
No. 2. D. Miles.... 8	No. 2. Maj. F. B. Hurndall. 8
No. 3. D. Miles.... 6	No. 3. E. W. Hopping. 9
Back. L. L. Lacey. 10	Back. Maj. V. W. Lockett. 10
Total. 30	Total. 30

FIRST PERIOD.

Goal.	Team Player.	M.S.
1.	Argentine, J. Miles	1:06
2.	Argentine, J. Miles	5:24

SECOND PERIOD.

3.	Argentine, J. Nelson	2:03
4	Argentine, Lacey	4:37

THIRD PERIOD.

5.	Eastcott, Sanford	4:20
6.	Eastcott, Hopping	1:55

FOURTH PERIOD.

7.	Argentine, D. Miles	1:06
8.	Eastcott, Hurndall	1:00
9	Eastcott, Sanford	1:14
10.	Argentine, D. Miles	1:40

FIFTH PERIOD.

11.	Eastcott, Hurndall	3:25
12.	Argentine, J. Miles	1:30
13.	Argentine, Nelson	1:05

SIXTH PERIOD.

14.	Eastcott, Hurndall	1:15
15.	Eastcott, Hurndall	4:40

Summaries—Goals; Argentine, 8; Eastcott, 7.

Referees — Captain Gill and Herbert Winn.

Timer and Scorer—William.

Six chukkers of 7½ minutes.

Cross-Country Airplane Race

DETROIT, Sept. 1.—A cross-country airplane race, open to any pilot, was announced to-day by the Detroit Aviation Society as a feature of the national air races to be held at Selfridge Field, Mount Clemens, in October. A trophy and prizes of $500, $250 and $100 are to be awarded pilots who fly to Selfridge Field with the heaviest load and greatest fuel economy. Time and distance also will figure in the competition.

Large Entry Received For Fairfield Dog Show

The annual show of the Fairfield Kennel Club, of Noroton, on Labor Day, will bring together one of the best collections of dogs seen in the East this year. The large number of cash prizes have attracted an entry of 372 dogs. The German shepherds lead these in popularity. There are fifty of these big fellows, in spite of the fact that the largest kennels are not showing. The shepherds represent largely the pets of the people in Fairfield County, and many of them have never shown before.

Cocker spaniels follow the shepherds with thirty-seven, and there are thirty-two wire-haired fox teriers. The Pekingese have twenty-nine and the chows and Boston terriers twenty-four each. One of the biggest surprises, however, is the entry of Old English sheepdogs. There are twenty-one of these long-haired specimens, indicating the breed is increasing in popularity, and also is a tribute to William Prescott Wolcott, who will judge them. The Ox Ridge Hunt Club, where the show is to be held under a large tent, is situated on the Boston Post Road.

Lehigh Squad Out Tuesday

BETHLEHEM, Pa., Sept. 1.—A call went out to-day for the Lehigh University football men to assemble on next Tuesday by Manager Dubois, when the new coach James Baldwin, and Boisey Reiter, head of the Department of Physical Education, will have arrived. There will be 350 in the freshman class, and most of last year's material is available.

Borg, Swedish Swimmer, Likely to Compete Here

CHICAGO, Sept. 1.—Arne Borg, of Stockholm, all-around swimming champion of Sweden and greatest waterman in Europe, soon may be seen in this country. The Illinois A. C. has invited him to take part in a series of free-style match races against John Weissmuller, Norman Ross and Richard Howell, its leading stars, and negotiations conducted previously make it probable that the noted young Norseman will accept the bid. The Illinois A. C. has planned the first engagement for November 2.

Exceptional interest attaches to the prospective visit of the Swedish champion, for he stands out prominently as the most dangerous of our foreign rivals. He does not compare with America's topnotch sprinters, but his performance from 440 yards upward place him among the international leaders and his countrymen seem rather confident that he can defeat any opponent, including Weissmuller, at the longer middle distances. Borg is nineteen years old.

TRAVEL

HOLIDAY TRIPS
Sunday and Labor Day

A glorious, inexpensive all day sail on the Hudson. Ample time to visit Orange Lake or Washington's Headquarters at Newburgh; Ride up Mt. Beacon; see the famous bridge and Vassar College at Poughkeepsie. Palatial Str.

"BENJ. B. ODELL"

Music Restaurant Lunchroom
Newburgh-Beacon $1.25
Poughkeepsie $1.50

ROUND TRIPS
Leave FRANKLIN ST., 9:15 A. M.; W. 129th St., 9:45 A. M., rain or shine.
CENTRAL HUDSON LINE

BEAR Mountain

The Playgrounds, Athletic Field, Rowboats, Dancing Pavilion and Picnic Groves ARE FREE.
Beautiful scenic motor trips and Cafeteria service at popular prices.
Famous Bear Mountain Inn Dinner served at $1.75.