Yanks Still Trying for Just One Game Which Means Pennant and an All New York Series

Rip Collins Outpitches Bush And Red Sox Beat Hugmen, 3-1

Former Yankee Hurler Holds New Yorkers to 4 Hits, of Which Pipp Gets 2; Bullet Joe Yields 9 Bingles, With 2 Doubles and a Single for Pratt

BOSTON, Sept. 28.—That mathematical uncertainty in the American League pennant race still exists. "Bullet Joe" Bush, the Brainerd Meteor, was delegated this afternoon to crush the Boston Red Sox and make the pennant safe for the Hugmen. However, Joe ran head on into Rip Collins, who kept blazing his fast ones and curves over and around the plate so cunningly that the New Yorkers could do little with him and the prospective champions lost, 3 to 1.

It was not for lack of opportunity that the Yanks were defeated, in fact, chances just thrust themselves upon our stalwart athletes, but what is one or a half dozen opportunities among friends? Due, no doubt to a rather long rest; perhaps due to strain and over-anxiety, the Yankees played mediocre ball. They could not hit and lacked that keen dash one expects from a championship outfit.

What stood out, however, was the inability of the Hugmen to clout. They scored only once, and they hit safely just four times. Wally Pipp was the leader in the attack with two clean singles, thus maintaining his high standard. Ward rapped a double off the left field fence in the second inning, and Joe Dugan singled sharply to center field in the third inning. What disappointed even more in the failure of the Yanks was that Rip Collins issued seven bases on balls. Every time one looked around Rip was either passing some one or was deep in a hole, due to wildness. In the first and sixth innings he signed two tickets, yet neither time could the Yanks do anything with him.

Life was just one ruined opportunity after another with the Yanks.

Nine Men Stranded

They had nine men stranded. Some of this was due to anxiety, and yet one cannot take all the credit of the day away from Rip Collins, who hurled a crafty game. Rip worked under a handicap, for he has a severe cold. Some say Collins lacks sand. Maybe so, but he has scored fifteen victories with a cellar club and is working back to the form he showed the first year up in the American League.

Collins was easily the master of Bush. The Sox dug in on "Bullet Joe," who still limps as a result of the bruise on his heel. It seemed that former Yanks were on destruction bent, for Derrill Pratt and Johnny Mitchell, both Yankee cast-offs, either scored or drove home three of the runs scored. These men, with Rip Collins, made it a great day for former New Yorkers. Of the nine hits scored off Bush, Pratt got two doubles and an infield single, scoring a run and driving one home; Miller got a single, so did Mitchell, and his bingle gave Boston the first tally. Muddy Ruel got a clean hit. Rip Collins set at least one record for the day, striking out four times. Bush had nine strike-outs, all told

It was not for lack of opportunity that the Yanks failed to put a run over the plate in the first inning. The chance was not what might be termed glowing, but nevertheless it was a chance. Witt and Dugan passed out on flies, but Ruth waited out Collins and drew a pass. Meusel, however, struck at a bad ball, and two Yanks were stranded. The Red Sox took liberties with the delivery of Joe Bush. Menoskey walked, and with Miller out of the way Burns singled to right. Menoskey stopped at second, and then Pratt hit into a double play, Scott to Ward to Pipp.

The Hugmen failed to cash on a double by Ward, which bounced off the left field fence in the second inning, but the Sox took the lead for the time being. Frank O'Rourke led off with a base on balls and Shano Collins poked a single through to right field on a hit-and-run play. Johnny Mitchell then shot a wallop beyond the frenzied clutches of Joe Dugan and O'Rourke scored. Ruel then sacrificed, but Rip Collins struck out and Menoskey did likewise.

Tied in the Third

In the third inning the Yanks tied the score, but they will never brag about that inning. Whitey Witt watched Collins breeze four wide of the plate. With the count three and two on Dugan, Joe laced one to mid-field, and Witt, in full flight as the batsman swung made third without trouble. Babe Ruth watched two speed wide of the plate, but then fell for an inside hook and forced Dugan at second base, Witt scoring. Pipp sent Ruth to third with a clean single, but Meusel hit into a double play.

For the next several innings the play of the Yanks was anything but impressive. It might have been the result of a more or less protracted rest, and then, again, it might have been just one of those days. But whatever it was, the team failed to justify the confidence of its friends. It mugged more than one play and it treated the public orders by Huggins with contempt. Meusel and Witt offended in this, the former refusing to shift for a hitter and the latter refusing to run on a ball which fell foul, but which looked like a fair ball when it left the bat. Witt's judgment was borne out, but it offended to see the orders of a manager slighted.

The Red Sox, meek and lowly though they be, had certain definite ideas upon this game. They were determined to at least keep the Yanks in suspense for the time being. Bush pulled out of a hole in the fifth inning, striking out Burns with two on bases. In the sixth frame, however, Joe could not restrain his foemen and they got a run off him. Pratt doubled to the left field embankment and O'Rourke sacrificed. J. Collins biffed to center for a single and Pratt scored. He turned to the Yanks' bench and made certain cutting remarks.

This same Pratt tossed a grenade into the Yanks' stronghold in the seventh with two hands down and Burns on first base. Menoskey opened the frame with a base on balls and Miller bunted him to second. Menoskey, however, failed to keep his head up and was run down between second and third when Burns grounded to Dugan. Pratt then came to the fore and walloped a drive to the embankment in left center, sending Burns home with the final run of the afternoon.

The score:

BOSTON (A. L.)	ab	r	h	po	a	e	NEW YORK (A. L.)	ab	r	h	po	a	e
Menosky, lf.	2	0	0	4	0	0	Witt, cf.	3	1	0	4	0	0
Miller, cf.	3	0	1	4	0	0	Dugan, 3b.	4	0	1	1	2	0
Burns, 1b.	4	1	1	9	2	0	Ruth, lf.	3	0	0	1	0	0
Pratt, 2b.	4	1	3	3	5	0	Pipp, 1b.	2	0	2	4	0	0
O'Rourke, 3b	1	1	0	2	1	1	Meusel, rf.	4	0	0	0	0	0
J. Collins, rf	4	0	2	1	0	0	Schang, c.	3	0	0	9	1	0
Mitchell, ss.	4	0	1	1	3	0	Ward, 2b.	3	0	1	3	3	0
Ruel, c.	4	0	1	1	0	0	Scott, ss.	3	0	0	2	1	0
W. Collins, p	4	0	2	2	0	0	Bush, p.	3	0	0	0	3	0
							*Smith	1	0	0	0	0	0
							†Baker	1	0	0	0	0	0
Totals	28	3	9	27	13	1	Totals	30	1	4	24	10	0

*Batted for Scott in ninth inning.
†Batted for Bush in ninth inning.

Boston ..... 0 1 0 0 0 1 1 0 x—3
New York ..... 0 0 1 0 0 0 0 0 0—1

Two-base hits—Ward, Pratt (2). Stolen bases—Schang, Pipp, J. Collins. Sacrifices—Ruel, O'Rourke, Miller. Double plays—Scott, Ward and Pipp; Mitchell, Pratt and Burns; O'Rourke and Burns. Left on bases—New York, 8; Boston, 9. Bases on balls—Off Bush, 5; off W. Collins, 7. Struck out—By Bush, 9; by W. Collins, 1. Passed ball—Schang. Umpires—Connolly and Evans. Time—1:45.

Home Run Hitters In Games Yesterday

		Season's Total.
Dykes, Athletics	1	11
Brower, Senators	1	9
Scheer, Athletics	1	4
Peckinpaugh, Senators	1	2

LEAGUE TOTALS TO DATE

	1922	1921
National League	520	455
American League	515	470
Totals	1035	925

THE LEADERS TO DATE

American League

Williams, Browns	39
Walker, Athletics	36
Ruth, Yankees	35
Heilmann, Tigers	21
Miller, Athletics	20
Meusel, Yankees	16
Falk, White Sox	12
Burns, Red Sox	12
McManus, Browns	11
Speaker, Indians	11
Tobin, Browns	11
Hooper, White Sox	11
Dykes, Athletics	11
Welch, Athletics	10
Judge, Senators	10
Pipp, Yankees	9
Veach, Tigers	9
Jacobson, Browns	9
Hauser, Athletics	9
Brower, Senators	9
Wood, Indians	8
Collins, Browns	8

Ruth one year ago—58

National League

Hornsby, Cardinals	42
Williams, Phillies	25
Kelly, Giants	17
Lee, Phillies	17
Meusel, Giants	16
Wheat, Robins	16
Parkinson, Phillies	15
Grimes, Cubs	14
Henline, Phillies	14
Ainsmith, Cardinals	13
Russell, Pirates	12
Miller, Cubs	12
Walker, Phillies	12
Daubert, Reds	11
Carey, Pirates	10
Fournier, Cardinals	10
Smith, Giants	9
Duncan, Reds	8

HOME RUNS 1921

American League	477
National League	460
Total	937

Columbia Seconds Score Touchdown on Varsity

The Columbia University second team registered its first touchdown of the year during yesterday's scrimmage at Baker Field, when Jack Van Brocklin, of the second team, threw a twenty-yard forward pass to Stuart Blundell, who raced thirty yards for the score. Later, when Van Brocklin was shifted to the varsity to take the place of Chick Healy, who was relegated to the scrubs, he scored the first team's only two touchdowns of the afternoon by intercepting forward passes on successive plays.

The teams lined up as follows:

First varsity—Left end, Jack Billingsley; left tackle, Kess Scovil; left guard, Franklin Brodil; center, H. W. Blaine; right guard, Eddie Fischer; right tackle, Hutton Hinch; right end, Charlie Neal; quarter back, Bob Burtt; left half back, Walter Koppisch; right half back, Chick Healy; full back, Ben Roderick.

Second varsity—Left end, Bob Pulleyn; left tackle, Bill Gibb; left guard, Ormond De Kay; center, Larry Tithonen; right guard, Francis Fargo; right tackle, J. Ward Cunningham; right end, James Meyer; quarter back, Stuart Blundell; left half back, Echavarria; right half back, Sam Salemi; full back, Jack Van Brocklin.

Home Runs Not Common During World's Series of Other Years

Because of the enormous increase in recent seasons of home run hitting, begun by "Babe" Ruth and emulated by every player with a pair of clear eyes and strong shoulders, followers of the game expect the coming world series to develop into a contest of long distance batting, which a study of the statistics entirely refutes.

Not that the 1922 struggle between Manhattan's two representatives may not establish an imposing and new total of four-base swats, because it may, but if many home runs are hit it will be a novelty. Neither participant is the leading club of its league in home run hitting.

The season of 1922 has been the most prolific of home runs of all time, the 1,000 mark being whizzed past by the sluggers of both leagues as the autumn leaves began to fall. The previous record was in 1921 when 937 home runs were made in the two organizations.

Yet in all the world's series games that have been played only thirty-five home runs have been made, and if the computation is made on the basis of most other world series discussion—beginning in 1905 when the Brush rules were evolved—only thirty-two circuit clouts have been clipped. And George Herman Ruth has made but one of them.

All of the thirty-two homers have been damaging, however, some of them accounting for games that meant winning a series. The palm goes to J. Franklin Baker, of Trappe, Md., still with the Yankees, who became known as "Home Run" Baker early in this decade when, with the Philadelphia Athletics, he mauled Mathewson and Marquard of the Giants.

In the last world's series the American League teams made 114 runs, eight of them home runs, and the National Leaguers have made five home runs out of the 112 runs they have scored,

The probability of this series developing a new record is not remote since a number of the "one-way hitters" are on both clubs. The records of September 23 show Ruth and Bob Meusel to have been third and sixth respectively in the American League and Emil Meusel and George Kelly to have been fourth and fifth respectively in the other league in "fence busting."

Moreover, Ruth is about at the top of his long hitting form. It is argued by some that had he not been kept out of the game until May 20 and then absent at intervals thereafter he would have led his league again this year and might have broken his record of fifty-nine last year.

No player has made more than two home runs in a world's series and only three men have accomplished that. They are Pat Dougherty of the Boston Americans in 1903, Harry Hooper of the Boston Americans in 1915 and Benny Kauff of the Giants in 1917.

Bob Shawkey

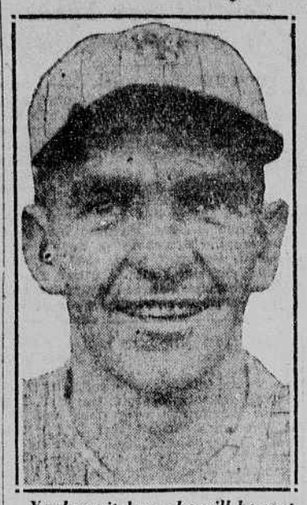

Yankee pitcher, who will be sent against Red Sox to-day for all-important victory.

Giant Followers Seek 8 to 5 From Yankee Supporters

The Wall Street odds on the world's series are still resting easily at 7 to 5 on the Yankees. Not much coin of the realm has been wagered as yet, as the Giant supporters seem to be waiting for the odds to lengthen at least a point. Any amount of Yankee money is lying idle around Broad and Wall, ready to be snapped up at the prevailing price, but the National League following insists that the American League advantage in hurling calls for at least an 8 to 5 bet. One firm of brokers has a commission to place $100 against $900 that the Yankees take four straight games.

In spite of the fact that the pennant has not been clinched by the wandering Hugmen, nothing has been able to stop the flood of applications for reserved seats at the Yankee office. A visit to the sanctum yesterday revealed Chubby Charlie McManus with his head just sticking up through the center of a huge pile of torn envelopes. If two more mailmen had come in Charlie would have been completely submerged.

Things were more serene around the Giant offices. They have had more time to prepare for the rush and have fairly well completed their allotment of seats. The press headquarters at the Commodore have already opened for business and sports editors from all over the country are writing in for seats in the front row center.

No one regretted the defeat of the Yanks yesterday more than the Giant officials. Their best laid plans may "gangaft a-gley" if the Huggins clan runs that mathematical chance into a terrible tie with the Browns. This would be a good day to end the suspense.

Donahue and Curtin Tie in Medal Round

William E. Donahue, of Shackamaxon, and Edward Curtin, of the Weequahic Park public links, Newark, tied yesterday at 75 for the medal in the qualifying round of the Newark golf championship. John J. Kane, of Deal, finished a stroke behind, his fifteen-foot putt for a 75 on the home green rimming the cup.

The scores of the qualifiers follow:

W. E. Donahue, Shackamaxon	39	36	—	75
Edward Curtin, Weequahic	40	35	—	75
John J. Kane, Deal	39	37	—	76
Joseph F. Byrne, unattached	41	39	—	80
T. F. McWalters, Weequahic	39	43	—	82
Richard W. Erler, Forest Hills	44	40	—	84
Joseph M. Byrne Jr., Deal	42	42	—	84
E. E. Allsopp, Baltusrol	46	38	—	84

N. Y. U. Letter Club Honors Albert Nixon

The dinner given last night by the New York University Letter Club at the Army and Navy Club, 112 West Fifty-ninth Street, in honor of Albert D. Nixon, first graduate manager of athletics, was a rousing success. The former athletic stars turned out in large numbers to welcome Nixon and show him that they were back of him to the last ditch.

Alexander F. Mackay, manager of the N. Y. U. Letter Club, introduced Nixon with a short speech, in which he referred to some of the former N. Y. U. victories and athletic traditions and expressed his confidence in Nixon's ability to carry on. Coach Tom Thorp and Captain Walter Taylor of the present varsity football team were among the guests.

American Association

St. Paul, 7; Indianapolis, 6.
Minneapolis, 5; Louisville, 4.
Milwaukee, 9; Columbus, 6.
Toledo, 7; Kansas City, 6 (10 ins.).

World's Series Facts and Figures With Directions for Ticket Holders

DATES FOR GAMES

First game—Wednesday, October 4, Giants at home.
Second game—Thursday, October 5, Yankees at home.
Third game—Friday, October 6, Giants at home.
Fourth game—Saturday, October 7, Yankees at home.
Fifth game—Sunday, October 8, Giants at home.
Sixth game—Monday, October 9, Yankees at home.
Seventh game—If a seventh game is necessary it will be played on Wednesday, October 11—one day intervening. The "home team" to be decided by the toss of a coin after the sixth game.

If a game is postponed on account of rain or if for some other cause a legal game is not played the entire remaining schedule will be advanced one day. A tie game will be played off the following day, and the home team of the day of the tie will remain the home team on the day of the play-off.

The games will start promptly at 2 p. m.
The gates will open at 10 a. m.
The Giants will sell for games one, three and five.
The Yankees will sell for games two, four and six.

PRICES OF SEATS

All box seats $6.60. All lower grandstand (reserved) seats $5.50. Upper grandstand (unreserved) seats $3.30. Bleacher seats $1.10. Applications for tickets must be sent by mail.

No applications for more than four tickets will be accepted. The tickets will be sold in series of three games each, and applications must be accompanied by certified checks or money orders.

Ten thousand upper grandstand tickets (unreserved) and 12,000 bleacher tickets will be placed on sale each day at the Polo Grounds at 10 a. m.

The purchasers of these tickets must enter the park immediately.

Should it not be necessary to play the fifth and sixth games the money will be refunded by mail request only.

DIRECTIONS FOR ENTERING GROUNDS

Holders of field box and reserved seat tickets may enter at either the Eighth Avenue or Speedway gates.

Holders of upper tier box seat tickets must enter at the Speedway gates.

Tickets for the upper grandstand (unreserved) will be sold and accepted at the Speedway entrance and Eighth Avenue Elevated entrance.

Bleacher tickets will be sold and accepted only at the regular bleacher entrance on Eighth Avenue.

PLAYERS ELIGIBLE TO PARTICIPATE

Giants—Pitchers, Nehf, J. Barnes, McQuillan, Scott, V. Barnes, Jonnard, Ryan, Hill and Blume; catchers, Snyder, Earl Smith and Gaston; infielders, Kelly, Frisch, Bancroft, Groh, Rawlings, Maguire and McPhee; outfielders, Emil Meusel, Stengel, Young, Cunningham, Robertson and King; manager, John J. McGraw; coaches, Hughey Jennings and Cosey Dolan.

Yankees—Pitchers, Bush, Mays, Shawkey, Hoyt, Jones, O'Doul and Murray; catchers, Schang, Hofmann and Devormer; infielders, Pipp, Ward, Scott, Dugan, Baker and McNally; outfielders, Ruth, Bob Meusel, Witt, McMillan, Elmer Smith and Skinner; manager, Miller J. Huggins; coaches, Charley O'Leary and Frank Roth.

Mackmen Divide With the Senators; Lose, 9-6; Win, 12-4

PHILADELPHIA, Sept. 28.—Washington and Philadelphia split even in a double-header to-day, the Senators winning the first game, 9 to 6, and the Athletics the second, 12 to 4.

The second contest was called at the end of the sixth inning on account of darkness. The Athletics used five pitchers in the opener, but Harris held the Senators safe in the second game. The score:

FIRST GAME

WASHINGTON (A. L.)	ab	r	h	po	a	e	PHILADELPHIA (A. L.)	ab	r	h	po	a	e
Judge, 1b.	5	1	1	4	1	1	Welch, cf.	5	0	1	1	0	0
S. Harris, 2b	5	0	0	4	2	0	Perkins, c.	1	0	0	0	0	0
Rice, cf.	4	3	2	4	0	0	Bruggy, c.	4	2	2	4	0	1
Goslin, lf.	4	1	2	1	0	0	Walker, lf.	4	2	2	3	0	0
Brower, rf.	5	1	3	0	0	0	Hauser, 1b.	5	0	1	10	1	0
Gharrity, c.	4	1	2	7	0	0	Miller, rf.	3	0	1	4	0	0
P'kinp'gh, ss	4	1	1	3	5	0	Galloway, ss.	4	1	2	2	1	0
La Motte, 3b	3	1	1	3	1	0	Dykes, 2b.	4	0	1	0	5	0
Mogridge, p.	4	0	0	1	0	0	Scheer, 2b.	3	1	2	2	1	0
							Rommel, p.	0	0	0	0	1	0
							Ketcham, p.	1	0	0	0	0	0
							*Orden	1	0	0	0	0	0
							Schilling, p.	1	0	0	0	0	0
							Eckert, p.	0	0	0	0	1	0
							†Young	1	0	0	0	0	0
							Heimach, p.	0	0	0	0	0	0
Totals	38	9	12	27	9	1	Totals	37	6	12	27	9	1

*Batted for Ketcham in fourth inning.
†Batted for Eckert in eighth inning.

Washington ..... 5 1 1 0 0 1 1 0 0—9
Philadelphia ..... 0 0 1 2 1 0 2 0 0—6

Two-base hits—Judge, Goslin, Welch. Three-base hits—Rice, Galloway, Hauser. Home runs—Brower, Peckinpaugh, Scheer. Stolen bases—Lamotte, Rice, Brower. Sacrifices—Scheer, Judge, Rice. Double play—S. Harris, Peckinpaugh and Judge. Left on bases—Washington, 12; Philadelphia, 7. Bases on balls—Off Rommel, 1; off Ketcham, 1; off Schilling, 5; off Eckert, 1; off Mogridge, 2. Struck out—By Ketcham, 1; by Schilling, 2; by Mogridge, 6. Hits—Off Rommel, 5 in 1 inning; off Ketcham, 4 in 3; off Schilling, 2 in 2 1-3; off Eckert, 1 in 1 2-3; off Heimach, 0 in 1. Wild pitch—Ketcham. Losing pitcher—Rommel. Umpires—Owens and Nallin. Time—2:07.

SECOND GAME

PHILADELPHIA (A. L.)	ab	r	h	po	a	e	WASHINGTON (A. L.)	ab	r	h	po	a	e
Welch, cf.	3	2	1	2	0	0	Judge, 1b.	3	0	1	0	0	0
Bruggy, c.	4	1	0	2	1	0	Harris, 2b.	3	1	0	0	0	1
Walker, lf.	4	1	1	0	0	0	Bush, ss.	2	1	1	0	1	0
Hauser, 1b	2	3	2	9	1	0	Rice, cf.	4	1	1	3	0	0
Miller, rf.	3	2	2	1	0	0	Goslin, lf.	4	0	0	3	0	0
Galloway, ss	4	2	2	0	1	0	McNamara, rf	2	1	0	0	0	0
Dykes, 3b.	3	1	2	1	0	0	Lapian, c.	4	1	1	5	0	0
Scheer, 2b.	3	0	0	2	2	0	Peckinpaugh, 3b	4	1	1	1	1	0
Harris, p.	3	0	0	1	4	0	La Motte, 3b	1	0	1	2	0	0
							Francis, p.	1	0	0	2	0	0
							Warmoth, p.	1	0	0	2	0	0
Totals	29	12	10	18	9	0	Totals	29	4	6	18	6	2

Philadelphia ..... 6 4 0 2 0 0—12
Washington ..... 0 2 2 0 0 0—4

Two-base hits—Walker, Bush, Hauser, Peckinpaugh. Three-base hit—Rice. Home run—Dykes. Stolen bases—Galloway, Dykes. Sacrifices—Miller, Peckinpaugh, Lamotte. Left on bases—Washington, 2; Philadelphia, 3. Bases on balls—Off Harris, 1; off Francis, 3. Struck out—By Harris, 1; by Warmoth, 3. Hits—Off Francis, 7 in 1 2-3 innings; off Warmoth, 3 in 4 1-3. Passed ball—Lapian. Losing pitcher—Francis. Umpires—Nallin and Owens. Time—1:27.

Budd, Lafayette Guard, Reports Heavy but Fast

EASTON, Pa., Sept. 28.—Johnny Budd, veteran Lafayette College guard of two seasons, reported for his first football practice of the year at March Field this afternoon in the preliminary drill of the big guard. Though weighing 250 pounds, he surprised the other men by beating them in a sixty-yard dash across the field. It is hardly likely, however, that he will be in shape for the opening game with the University of Richmond here this Saturday.

Coach Sutherland is satisfied with the condition of the varsity team and to-day they were excused from scrimmage work. Mitinger was back at his place at left tackle, replacing Joe Pollock, the former St. Johns prep captain.

Checkers Referees Named

BOSTON, Sept. 28.—A. J. Heffner, of Boston, former national checkers champion, and George W. Dearborn, of Lowell, were named to-day referees for the fifth American checkers tournament to be played here October 12-20. Players from many parts of the United States and Canada will compete.

Standings in Major Leagues

National League

YESTERDAY'S RESULTS

No games scheduled.

	New York.	Pittsburgh.	Cincinnati.	St. Louis.	Chicago.	Brooklyn.	Philadelphia.	Boston.	Won.	Lost.	Percentage.
New York	—	11	12	13	14	14	15	12	91	59	.607
Pittsburgh	11	—	11	9	12	11	19	12	85	67	.559
Cincinnati	10	9	—	8	11	14	15	17	84	68	.553
St. Louis	9	13	14	—	6	14	15	11	82	68	.547
Chicago	8	10	11	12	—	11	9	18	79	71	.527
Brooklyn	8	11	8	8	11	—	14	15	75	77	.493
Philadelphia	7	3	7	7	13	6	—	13	56	95	.371
Boston	6	10	8	11	4	7	8	—	51	98	.342
Games lost	59	67	68	68	71	77	95	98			

GAMES TO-DAY

St. Louis at Chicago (two).

Other teams not scheduled.

American League

YESTERDAY'S RESULTS

Boston, 3; New York, 1.
Washington, 9; Philadelphia, 6 (1st).
Philadelphia, 12; Washington, 4 (6 ins., 2d).

Other teams not scheduled.

	New York.	St. Louis.	Detroit.	Chicago.	Cleveland.	Washington.	Philadelphia.	Boston.	Won.	Lost.	Percentage.
New York	—	14	11	18	15	15	17	8	98	58	.616
St. Louis	8	—	18	11	16	14	13	15	96	61	.596
Detroit	11	9	—	5	7	14	16	17	79	73	.520
Chicago	9	8	17	—	12	7	13	12	77	74	.510
Cleveland	7	6	13	10	—	13	11	16	76	76	.500
Washington	6	8	14	9	7	—	14	12	67	82	.450
Philadelphia	5	9	6	10	11	9	—	12	62	88	.413
Boston	12	7	5	10	6	10	7	—	60	92	.395
Games lost	58	61	73	74	76	82	88	92			

GAMES TO-DAY

New York at Boston.
Washington at Philadelphia.
Chicago at St. Louis.

Other teams not scheduled.

Big Field to Start In 100-Kilometer Race at Velodrome

At the New York Velodrome to-night another of the series of three 100-kilometer team races will be put on. Twenty-five strong combinations will answer the call of the starter. One hundred kilometers is equivalent to 62½ miles.

The teams are:

Goullet and Piani, C. Walker and Grenda, Walthour and Jaeger, Nunziatta and R. B. Smith, Weber and Gaffney, Kopsky and Bello, Grimm brothers, Keller and Cavanaugh, Lawrence and Thomas, G. Walker and Bartell, Lang and Kaiser, De Orio and Kali, Ohrt and W. Spencer, Clark and Eaton, McNamara and McBeath, Madden and Hanley, Coburn and Lands, Hill and Papworth, F. Spencer and Beckman, Horan and Fitzsimmons, F. Taylor and Osterreiter, Young and Drobach, Dotterwerck and T. Smith, Gastman and Piercey, Reeber and De Panni.

There will be a sprint every two miles and points will be scored 7, first; 3, second; 2, third, and 1, fourth. The four leading teams on the last lap of the race will score 25 points first; 15, second; 10, third, and 5, fourth. One point will be awarded to the leading team on each lap.

Goullet and Piani, although generally picked to win, will have to go some to trounce four other choices—Grenda and Cecil Walker, McNamara and McBeath, Walthour and Jaeger and Coburn and Lands. Manager John Chapman split the team of McNamara and Grenda, putting the former with McBeath and Grenda with Cecil Walker. Willie Spencer should prove a tower of strength to Hans Ohrt, and two former amateurs, Freddy Spencer and Tony Beckman, should finish among the first seven.

Wagner to Meet Seiger

Eddie (Kid) Wagner, one of the best featherweights turned out in the Philadelphia school of boxers in many years, will show here for the first time when he meets Sammy Seiger, of the East Side, in the feature bout of twelve rounds at the Pioneer A. C. next Tuesday night.

Mrs. W. A. Gavin

Former New Yorker who eliminated Miss Alexa Stirling in national golf title play yesterday.

Tigers Score Three Touchdowns Against The Scrubs' Eleven

PRINCETON, N. J., Sept. 28.—In the preparation for the opening game this Saturday against Johns Hopkins the Princeton varsity had its last long scrimmage of the week to-day. Tomorrow afternoon the work-out will be confined to signal drill.

Practice to-day was held for the first time in Palmer Stadium, where Coach Roper and his staff spent the first hour of the afternoon in smoothing the rough places in the Tiger offense.

During the scrimmage the varsity made three touchdowns and held the scrubs to three first downs. The first score came when Smith, playing end, took the ball across after receiving a pass on the scrubs' 20-yard line. He also succeeded on the try for goal. Newby made the second touchdown on an end run, and Wingate scored the third marker on a dash off tackle. Baker kicked the first goal from touchdown behind a scrimmage line, but his second attempt was blocked.

After practice Coach Roper said he had not decided who would start the game Saturday, but that practically every man on the varsity squad would be given an opportunity to play in the game.

The varsity lined up as follows this afternoon:

Snively and Smith, ends; Hills and Treat, tackles; Dickenson and Howard, guards; McMillan, center; Sorman, quarterback; Newby and Bergen, halfbacks; Cleaves, fullback; Wingate, substitute for Sorman before the second varsity took the field.

Yale Varsity in Final Workout for Carnegie

NEW HAVEN, Sept. 28.—The final scrimmage of the week previous to the Yale game against the strong Carnegie eleven on Saturday was featured by two touchdowns for the varsity this afternoon against the scrubs. During the early part of the scrimmage Knapp made several runs, and finally a touchdown on a run around right end, after which Becket kicked a successful drop kick from behind the scrimmage line. Later in the scrimmage Neidlinger, who had replaced Knapp at left halfback, made a thirty-yard run through a broken field for another score. Becket again made a point for the varsity.

The varsity started as follows:

Cutler and Hulman, ends; Miller and Diller, tackles; Cruikshank and Cross, guards; Landis, center; Becket, quarterback; Knapp, left halfback; Haas, right halfback; Mallory, fullback. Substitutions: Storrs for Miller, Eddy and Lincoln for Cutler and Hulman; Quaile and Lufkin for Cruikshank and Cross; Neidlinger for Knapp; Warner for Neidlinger; Kelly for Becket; Deaver for Lincoln; Knowles for Haas.

Miss Browne Advances in Cup Play on Ardsley Tennis Court

The Pacific Coast girl was at her best and her opponent, despite her final round of the Ardsley Club invitation tennis tournament yesterday, defeating Mrs. H. Stuart Green, 6—1, 6—2, in the first of the semi-finals. The Pacific Coast girl was at her best an dher opponent, despite her agility in covering court, her unshakable control and skillful placing, was unable to make much headway. The aggressive net play of Miss Browne proved too much for her.

As a rule Miss Browne was pretty sure of a point when she cared to press her attack in the forward court, for she anticipated well and was usually in the right spot for a decisive volley. Discovering early that she could not hope to outsteady Mrs. Green at deep court driving Miss Browne moved up in the majority of the rallies behind forcing shots and blocked with her customary finality. Her control was good from start to finish.

Mrs. Green won the second game of the opening set and the first two of the second set, and that was all. Toward the end the more versatile Miss Browne was outspeeding her by so wide a margin that the games ended quickly. In the last six she earned only five points to the winner's twenty-four, but her splendid recoveries and generalship forced Miss Browne to keep traveling at her best pace despite the one-sided appearance of the score.

May Meet Mrs. Mallory

Miss Browne now awaits the survivor of the other semi-final, in which Mrs. Molla B. Mallory, cup holder, faces Miss Leslie Bancroft, of Boston, today. It is to be the sixth meeting of the season between Mrs. Mallory and Miss Bancroft and on all form the national champion should win. The Boston girl has been playing impressive tennis all through the tournament, however, and should extend Mrs. Mallory most of the way.

A 6—2, 6—3 victory over Mrs. H. Stuart Green and Mrs. A. E. Thurber advanced Miss Bancroft and Mrs. Benjamin F. Briggs to the final round in doubles. The former pair showed commendable team play and were exceptionally steady, but they lacked the finishing strokes of their opponents, who took more chances and drove more powerfully.

There was only one other match in women's doubles and it wound up in a rather surprising victory for Mrs. Marshall McLean and Mrs. George L. Chapman over Mrs. S. Fullerton Weaver and Mrs. De Forest Candee at 10—8, 3—6, 6—2. A sudden lapse in control after they had earned a lead of 5—2 cost Mrs. Weaver and Mrs. Candee the first set. They took the second, but tired in the deciding division of play and were outscored, 6—2.

It was a two-hour tussle in which the rallies were well sustained, chiefly because both sides took few chances and depended largely on opponents' errors. Mrs. McLean and Mrs. Candee fought it out from the base line for their respective teams, with the former the steadier. At the net Mrs. Chapman blocked effectively and more consistently than Mrs. Weaver.

Mrs. Mallory an Obstacle

To reach the final Mrs. Chapman and Mrs. Weaver will have to beat the winners of the third round match between Mrs. Molla Mallory and Mrs. L. G. Morris and Mrs. Barger Wallach and Miss Rosamond Newton, and that will prove quite a task. In fact, Mrs. Mallory and Mrs. Morris are favored to reach the final, and probably ought to be favored over Mrs. Briggs and Miss Bancroft in the cup round.

Miss Marie Wagner and Gerald Emerson were the first to reach the semi final in mixed doubles. They defeated Mrs. Bernard F. Stenz and Edgar F. Dawson 6—1, 6—3, and then scored another victory at the expense of Miss Florence Ballin and T. Camminotti at 6—4, 6—1.

The summary:

Ardsley Club invitation women's singles (semi-final round)—Miss Mary K. Browne defeated Mrs. H. Stuart Green, 6—1, 6—2.

Women's doubles (third round)—Mrs. George L. Chapman and Mrs. Marshall McLean defeated Mrs. S. Fullerton Weaver and Mrs. De Forest Candee, 10—8, 3—6, 6—2.

Semi-final round—Miss Leslie Bancroft and Mrs