Amusements.

WINDSOR THEATRE, BOWERY, below Canal st. The most Popular Theatre in America. All the leading Stars and Combinations at popular prices.
John A. Stevens.....Proprietor
F. B. Murtha.....Manager

, RESERVED SEATS, 35c., 50c., and 75c.*,*

LAST MATINEE. LAST NIGHT.

THE GRANDEST SCENIC AND DRAMATIC PICTURE OF THE AGE.

HEARTS OF OAK / HEARTS OF OAK / HEARTS OF OAK / HEARTS OF OAK / HEARTS OF OAK / HEARTS OF OAK / HEARTS OF OAK — HERNE'S — HEARTS OF OAK / HEARTS OF OAK / HEARTS OF OAK / HEARTS OF OAK / HEARTS OF OAK / HEARTS OF OAK

A beautiful, interesting, simple story, simply told, superbly mounted, and magnificently acted.

GRAND MATINEE TO-DAY AT 2.
NEXT WEEK, OLIVER DOUD BYRON IN HERO.

METROPOLITAN OPERA HOUSE. The BOOKS for SUBSCRIPTION for the FALL SEASON of ITALIAN OPERA (THIRTY PERFORMANCES) are now open under the direction of Mr. A. A. ARMENT, at his office, corner of Broadway and 39th st., daily from 9 A. M. till 4 P. M.

The subscription will close on FRIDAY, Oct. 12, at noon.
PRICES FOR SUBSCRIPTION.

BOXES, holding six (6) seats	$1,200
ORCHESTRA STALLS	150
BALCONY STALLS	100

SEATS and BOXES remaining unsubscribed for will be sold AT AUCTION for the opening performance (MONDAY, OCT. 22) at Steinway Hall, on Friday, Oct. 12, at 8 o'clock, under the supervision of Mr. John H. Draper.
The sale of seats for the SECOND and SUBSEQUENT PERFORMANCES will be commenced on MONDAY, Oct. 15, at 8 A. M., at the box office of the METROPOLITAN OPERA HOUSE (Broadway entrance).
PRICES FOR SINGLE NIGHTS.

BOXES holding six (6) seats	$50
ORCHESTRA STALLS	6
BALCONY STALLS	3
FAMILY CIRCLE (Reserved)	2
ADMISSION TO FAMILY CIRCLE	1

CARD. Mr. ABBEY begs to announce that the SUBSCRIPTION for the season of twenty-four nights to be given by Mr. HENRY IRVING, Miss ELLEN TERRY, and the LYCEUM THEATRE COMPANY is now progressing at the 13TH ST. BOX OFFICE OF THE STAR THEATRE, from 9 A. M. till 5 P. M., under charge of Mr. Paiser.
The price for the season will be:
ORCHESTRA OR BALCONY, SIXTY DOLLARS.
The subscription will close FRIDAY, OCT. 19. Sale for single nights will open MONDAY, OCT. 22. The season to begin MONDAY, OCT. 29.
Prices—Orchestra and Balcony, $3.

5TH AV. THEATRE. Broadway and 28th st. Proprietor and Manager.....Mr. JOHN STETSON
OPENING OF THE SEASON MONDAY, OCT. 8, with Bulwer's brilliant comedy, entitled MONEY.
The admirable cast includes Mr. Charles Coghlan (first appearance in four years), Miss Florence Gerard (first appearance in America), Netta Guion, Emily Jordan Chamberlain, Messrs. Kelcey, Griffiths, Wheatleigh, Jack, Ramsay, Stuart, Montgomery, Brown, Roche, and Harris. GENERAL ADMISSION, FIFTY CENTS.
Seats, 50c., $1, and $1.50. Can now be secured.

MR. AND MRS. McKEE RANKIN'S THIRD AV. THEATRE, 31st st. and 3d av.

THIS WEEK.	THIS WEEK.
Mr. and Mrs. McKee Rankin	Positively last week in
Mr. and Mrs. McKee Rankin	New York of their master
Mr. and Mrs. McKee Rankin	creation,
Mr. and Mrs. McKee Rankin	Forty-nine, and Carrots.

MATINEES WEDNESDAY AND SATURDAY.
MONDAY, OCT. 8,
MR. AND MRS. RANKIN IN THE DANITES.

NIBLO'S GARDEN. BROADWAY.
POOLE & GILMORE.....Proprietors and Managers
KIRALFY BROS.' GRAND SPECTACLE, EXCELSIOR.
THE GREATEST SUCCESS EVER RECORDED IN AMERICA.
KIRALFY BROS.' Imported Ballet Combination.
MATINEES WEDNESDAY AND SATURDAY AT 2.
SEATS SECURED TWO WEEKS IN ADVANCE.
OVER EVENINGS AT 10:20. MATINEES AT 4:15.

PEOPLE'S THEATRE. PEOPLE'S THEATRE, Bowery, opposite Spring street. The Handsomest Theatre in the City. Reserved Seats, 35c., 50c., 75c. LAST DAYS. LAST DAYS.
HUNDREDS TURNED AWAY.
J. K. EMMET.
J. K. EMMET.
FRITZ IN IRELAND.
FRITZ IN IRELAND.
MATINEE SATURDAY.
MATINEE SATURDAY.
Monday—RICE'S SURPRISE PARTY, "POP."

THEATRE COMIQUE, 728 and 730 Broadway.
HARRIGAN & HART.....Proprietors
JOHN E. CANNON.....Manager
Every evening and matinee,
HARRIGAN & HART
In Edward Harrigan's local comedy, the
MULLIGAN GUARD PICNIC.
New and catching music by Braham.
Two hours of solid fun.
MATINEES TUESDAY AND FRIDAY.

GLOBE DIME MUSEUM, 208 Bowery.
Messrs. MEEHAN & WILSON.....Proprietors
SUCCESS ACHIEVED. A TRIUMPH GAINED.
Our new sensation attracting crowded houses.
THE LADY DUDES. THE LADY DUDES. THE DUDINES. THE DUDINES.
A vast number of novel and interesting features and curiosities.
Stage performance in Theatorium every hour.
OPEN DAILY FROM 11 A. M. TILL 10 P. M.

DALY'S THEATRE. Every Night at 8:15. AUGUSTIN DALY'S NEW COMEDY, with Miss Rehan, Mrs. Gilbert, Miss Fielding, Miss Dreher, Miss Jeremy, Jas. Lewis, Chas. Fisher, John Drew, Chas. Leclercq, and J. W. H. Thompson in the cast.
DOLLARS AND SENSE.
Matinee To-day at 2.

14TH STREET THEATRE. Corner 6th av. Lessee and Sole Manager.....Mr. SAM'L COLVILLE
GLORIOUS ARTISTIC SUCCESS.
THE TALK OF THE TOWN.
TWO PERFORMANCES THIS DAY (SATURDAY). MATINEE AT 2, EVENING AT 8,
By MISS FANNY DAVENPORT,
In her unqualifiedly great success, FEDORA

THE CYCLONE OF SUCCESS! COSMOPOLITAN THEATRE, Corner 41st st. and Broadway.
BARTHOLOMEW'S EQUINE PARADOX.
19 EDUCATED HORSES! DO EVERYTHING BUT TALK. Every evening at 8; Matinees Wednesday and Saturday, 2:30. Reserved Seats, 25c., 50c., and 75c., for all performances, at theatre box office.

STANDARD THEATRE. BROOKS & DICKSON.....Lessees and Managers
Every Evening and Saturday Matinee at 2:15,
SIMS AND CLAY'S NEW COMIC OPERA,
THE MERRY DUCHESS.
THE MERRY DUCHESS.
Curtain rises at 8:15. Carriages may be ordered at 10:30.

5TH AVENUE THEATRE. "Aimee." Nixau.
Proprietor and Manager.....Mr. JOHN STETSON
LAST DAY OF THE PRELIMINARY SEASON
and Mr. Maurice Grau's new French Opera Company.
Matinee to-day at 2. Last appearance of Mlle. NIXAU. "BOCCACCIO." This evening at 8. "DIVORCONS." Last appearance of AIMEE as CYPRIENNE.
GENERAL ADMISSION, FIFTY CENTS.
Seats, 50c., $1, and $1.50.

UNION SQUARE THEATRE. SHOOK AND COLLIER.....Proprietors
Farewell Week of
Mr. CHARLES WYNDHAM
and last 7 performances of
PINK DOMINOS.

UNION SQUARE THEATRE. COMMENCING OCT. 8,
JOSEPH JEFFERSON in the
CRICKET ON THE HEARTH and
LEND ME FIVE SHILLINGS
Supported by Frederic Robinson, R. L. Downing, Rose Rand, Rose Wood, Cornelia Jackson, and Chas. Plunkett.
BOX OFFICE NOW OPEN.

BILLY BIRCH'S San Francisco Minstrels. OPERA HOUSE, Broadway and 29th st.
Our great burlesque on the last sensation,
X-SELTZER.
X-SELTZER.
A GORGEOUS BALLET OF IMPORTED BEAUTIES.
The Greatest Minstrel Troupe on Earth
X-SELTZER.
Matinee Saturday at 2 P. M. Seats secured.

CHICKERING HALL. "American Divorce," SUNDAY EVENING, Oct. 7, second new lecture by W. H. H. MURRAY.
SUBJECT
"THE AMERICAN DIVORCE QUESTION."
Reserved seats, 50c. and 75c., at Schuberth's music store, 23 Union square. UNITED STATES LYCEUM BUREAU, Managers, 757 Broadway, New York.

AMERICAN INSTITUTE. 53d GRAND NATIONAL EXHIBITION, 3d av. between 63d and 64th sts.
Elevated and surface roads at entrance.
Latest inventions. Machinery in motion.
Conterno's 9th Regiment Band, afternoon and evening.
Admission, 50 cents. Children half price.

CASINO. BROADWAY AND 39TH ST.
Every evening at 8. Saturday matinee at 2.
PRINCE METHUSALEM.
By the McCALL OPERA COMIQUE COMPANY.
Grand Promenade Concert on Buffet Floor and Roof Garden by Arnstein's Casino Orchestra.
Admission, including both entertainments, 50c.

IRISH MUSICAL FESTIVAL. Academy of Music, Saturday, Oct. 6.
The gems of ancient and modern Irish music rendered by the best Irish artists.
The celebrated harpist, Miss Carusi, will appear.
An orchestra of 50 pieces engaged. The St. Stephen's church choir have volunteered to sing.

GRAND OPERA HOUSE. Reserved Seats (Orchestra Circle and Balcony), 50c. Last two performances. Matinee at 2. Evening at 8.
Mr. AND MRS. W. J. FLORENCE in FACTS, OR HIS LITTLE HATCHET.
Next week—EILEEN AVOGE.

MADISON SQUARE THEATRE. AT 8:30.
Broadway and 24th st. Matinee Saturdays at 2.

THE RAJAH.	A Merry Comedy.	57TH MONTH.
THE RAJAH.	Constant Laughter.	57TH MONTH.
THE RAJAH.	Enormous success.	57TH MONTH.

STAR THEATRE. SIXTH WEEK.
Every Evening and Saturday Matinee.
LAWRENCE BARRETT
in Hon. Geo. H. Boker's tragedy in six acts,
FRANCESCA DA RIMINI.

WALLACK'S. Broadway and 30th st.
EVENINGS AT 8. SATURDAY MATINEE AT 1:30.
Charles Reade and Tom Taylor's sterling and brilliant comedy drama,
MASKS AND FACES.

TONY PASTOR'S 14TH ST. THEATRE. Seventh month of the great success,
LAST TWO WEEKS. VIM
Nell Burgess as the Jumbo of the Arena, in the great circus scene. Secure seats.

23D STREET THEATRE, bet. 6th and 7th avs.
Matinee at 2. Evening at 8 o'clock.
Grand Matinee to-day at 2 P. M. Evening, at 8 o'clock.
Miss CHARLOTTE THOMPSON
IN THE NEW JANE EYRE.

THALIA THEATRE. TO-DAY.
Matinee and Evening.
QUEEN'S LACE HANDKERCHIEF
(DAS SPITZENTUCH DER KOENIGIN).

SPENCER'S PALACE MUSIC HALL, 309 to 311 Bowery. Monday, Oct. 1, entire new attractions. A host of fresh artists appear. Grand matinee every afternoon. Admission free.

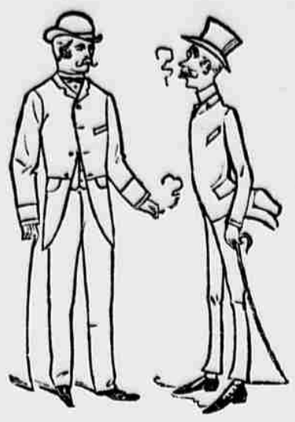

COMPARING NOTES.

WE WANT OUR CUSTOMERS TO MAKE COMPARISON OF OUR GOODS AND PRICES, BECAUSE WE BELIEVE WE SHALL BENEFIT THEREBY; OTHERWISE WE WOULD NOT STATE ON OUR GUARANTEE TICKET, WHICH GOES WITH EVERY SALE, "THAT THE PRICES OF OUR GOODS SHALL BE AS LOW AS THE SAME QUALITY OF MATERIAL AND MANUFACTURE ARE SOLD ANYWHERE IN THE UNITED STATES."

BUT TO MAKE COMPARISONS INTELLIGENLY REQUIRES SOME KNOWLEDGE OF GOODS, AND THERE ARE CERTAIN THINGS ABOUT MERCHANDISE THAT CONSUMERS ARE NOT SUPPOSED TO KNOW—FOR INSTANCE, IN THE FASHIONABLE FABRIC CALLED "WHIPCORDS," OR "CORKSCREW" WORSTED, INGENIOUS YANKEE MANUFACTURERS ARE PRODUCING VERY HANDSOME GOODS, MADE OF WOOL AND COTTON, MIXED IN THE SPINNING. THESE GOODS ACTUALLY LOOK SMOOTHER THAN THE ALL-WOOL FABRIC, AND, TO OUR KNOWLEDGE, ARE BEING EXTENSIVELY RETAILED IN THIS CITY. THEY ARE FREE SELLERS, BUT SERVICE WILL SOON DEVELOP THEIR TRUE INWARDNESS. IT WILL PAY TO BUY AN ALL-WOOL ARTICLE, SUCH AS WE HAVE MADE INTO FALL OVERCOATS AND SUITS OF THE FASHIONABLE SHAPES, AND THIS SHOULD BE BORNE IN MIND WHEN DECIDING UPON THE APPARENT BASIS OF PRICES.

STORE OPEN UNTIL 10 O'CLOCK TO-NIGHT.

Rogers, Peet & Co

CLOTHES, HATS, AND SHOES.

569-575 BROADWAY,

OPPOSITE METROPOLITAN HOTEL.

Railroads.

PENNSYLVANIA RAILROAD. On and after Oct. 2, 1883.
GREAT TRUNK LINE AND UNITED STATES MAIL ROUTE.
Trains leave New York, via Desbrosses and Cortlandt Streets Ferries, as follows:
Harrisburg, Pittsburgh, the West and South, with Pullman Palace Cars attached, 8 A. M., 6 and 8 P. M. daily. New York and Chicago Limited of Parlor, Dining, Smoking, and Sleeping Cars at 9 A. M. every day.
Williamsport, Lock Haven, 8 A. M., 8 P. M.; Corry and Erie at 8 P. M., connecting at Corry for Titusville, Petroleum Centre, and the Oil Regions.
Baltimore, Washington, and the South, "Limited Washington Express" of Pullman Parlor Cars daily, except Sunday, 10 A. M.; arrive Washington 4 P. M. Regular, via B. and P. R. R., at 5:15 and 8:30 A. M., 3:40 and 9 P. M., and 12 night; via B. and O. R. R., 1 and 7 P. M., and 12 night.
Sunday, via B. and P. R. R., 5 A. M., 9 P. M., and 12 night; via B. and O. R. R., 7 P. M. and 12 night.
For Atlantic City, except Sunday, 8:15 A. M., and 1 P. M. For Cape May, except Sunday, 8:15 and 11:10 A. M.
Long Branch, Bay Head Junction, and intermediate stations, via Railway and Amboy, 7:10 and 9 A. M., 12 noon, 3:10, 5, and 9 P. M. On Sunday, 9 A. M. and 5 P. M. (does not stop at Asbury Park).
Boats of "Brooklyn Annex" connect with all through trains at Jersey City, affording a speedy and direct transfer for Brooklyn travel.
Trains arrive: From Pittsburgh, 6:20 and 11:20 A. M., 7:30 and 10:20 P. M., daily, and 7 A. M. daily, except Monday. From Washington and Baltimore, 6:30, 8:50 A. M., 3:50, 5:30, 9:35, 10:35, and 10:50 P. M. Sunday, 6:30, 8:50 A. M., 10:35 and 10:50 P. M. From Baltimore, 1:20 P. M., on Sundays, 9:35 P. M. From Philadelphia, 3:50, 6:20, 6:30, 6:50, 7 (except Monday), 9:30, 9:40, 10:40, 11:40 A. M., 1:20, 2, 3:50, 5:30, 6:20, 7:30, 8:20, 9:35, 10:20, 10:35, and 10:50 P. M. Sunday, 3:50, 6:20, 6:50, 7:35, 11:35 A. M., 6:20, 7:35, 9:35, 10:20, 10:35 and 10:50 P. M.

TO PHILADELPHIA.
THE OLD-ESTABLISHED ROUTE AND SHORT LINE.
20 TRAINS EACH WAY WEEK DAYS AND 9 ON SUNDAY. 3 STATIONS IN PHILADELPHIA, 2 IN NEW YORK.
DOUBLE TRACK, THE MOST IMPROVED EQUIPMENT, AND THE FASTEST TIME CONSISTENT WITH ABSOLUTE SAFETY.
Express Trains leave New York, via Desbrosses and Cortlandt Streets Ferries, as follows:
5:15, 7:20, 8, 8:30 (9 and 10 Limited), 11 A. M., 1, 3:20, 3:40, 4, 5, 6, 7, 8, and 9 P. M., and 12 night. Sundays, 5, 8 (9 Limited), and 10 A. M., 4, 6, 7, 8, and 9 P. M., and 12 night.
Trains leaving New York daily, except Sunday, at 8, 10, and 11:10 A. M., 1, 2, 4 and 7 P. M., connect at Trenton for Camden.
Returning, trains leave Broad Street Station, Philadelphia, 2:01, 3:15, 3:20, 3:45, 4:35 (except Monday), 8:50, 9:30, 8:20, 8:30, 11, and 11:10 A. M. (Limited Express 1:20 and 5:20 P. M.), 1, 3, 4, 5, 6, 6:30, 7:45, 8, and 8:30 P. M. On Sunday 12:01, 3:15, 3:20, 3:45, 4:35, 8:30 A. M.; 4 (5:20 Limited), 6:30, 7:45, 8, and 8:20 P. M.
Leave Philadelphia, via Camden, 9 A. M. and 4:30 P. M. daily, except Sunday.
Ticket offices, 840, 435, and 944 Broadway, 1 Astor House, and foot of Desbrosses and Cortlandt sts.; 4 Court st., and Brooklyn Annex Station, foot of Fulton st., Brooklyn; Hoboken Hotel, Hoboken station, Jersey City; Emigrant ticket office, 8 Battery place, and Castle Garden.
The New York Transfer Company will call for and check baggage from hotels and residences.
CHAS. E. PUGH, General Manager. J. R. WOOD, General Passenger Agent.

PHILADELPHIA AND READING RAILROAD. FROM STATION OF NEW JERSEY CENTRAL DIVISION, FOOT OF LIBERTY ST., NORTH RIVER.
Direct communication to and from Brooklyn via Annex Boat from Brooklyn Bridge Pier.
For PHILADELPHIA and TRENTON—At 7:45, 9:30, 11:15 A. M., 1:30, 4, 4:30, 5:30, 7, 12 P. M. Sundays at 8:45 A. M., 5:30, 12 P. M.
Direct connection at Wayne Junction for Germantown and Chestnut Hill; at Columbia av. for Manayunk, Conshohocken, and Norristown.
For WILLIAMSPORT, Pa.—At 8:45, 7:45, 9 A. M.; 3:45, 4 P. M.
For EASTON—At 8:45, 9 A. M.; 1, 3:45, 4, 5:30 P. M. Sundays at 5:30 P. M.
For ALLENTOWN and MAUCH CHUNK—At 8:45, 9 A. M.; 1, 3:45, 5:30 P. M.
For WILKESBARRE and SCRANTON—At 8:45, 9 A. M.; 3:45 P. M.
For READING, HARRISBURG, &c.—At 7:45, 9, 11:15 A. M.; 1, 1:30, 4, 5:30, 12 P. M.
For LONG BRANCH, OCEAN GROVE, &c. (all rail)—At 7:45, 9, 11 A. M.; 2:45, 3:30, 4, 4:30, 11 P. M. Sundays (except Ocean Grove) at 8:45 A. M., 12 M., 4 P. M.
FROM PIER 9, NORTH RIVER, VIA SANDY HOOK.
For LONG BRANCH, OCEAN GROVE, &c.—At 10:45 A. M., 4 P. M. Sundays (except Ocean Grove) at 9 A. M.
For ATLANTIC HIGHLANDS—At 4 P. M.
Tickets can be procured at foot Liberty st., Pier 8, North River; 737 and 749 6th av.; 206 East 125th st.; New York Hotel, 721 Broadway; 944 and 1323 Broadway; New York city; in Brooklyn at 4 Court st., 138 Broadway, and the Annex Office, Brooklyn (Brooklyn Bridge Pier).
C. G. HANCOCK, Gen. Pass. and Ticket Agent, Philadelphia.
J. E. WOOTTEN, Gen. Manager.
H. P. BALDWIN, Gen. Eastern Pass. Agent, 119 Liberty st., New York.

WEST SHORE ROUTE. VIA NEW YORK OF HUDSON RIVER, NEW YORK, WEST SHORE AND BUFFALO RAILWAY, and NEW YORK, ONTARIO AND WESTERN RAILWAY.
On and after MONDAY, OCT. 1,
Trains will leave Desbrosses and Cortlandt st. stations:
For Syracuse, Oneida, Utica, Mohawk, Little Falls, Canajoharie, 9:20 A. M., *9 P. M.
For Auburn, Skaneateles, Owasco, Mottville Village, *8 A. M., 9:20 A. M., 11:20 A. M., 4:30 P. M., *9 P. M.
For Oswego, Oneida, Norwich, Sidney, Hancock, 8:20 A. M., *8 P. M.
For Rockland, Livingston Manor, Liberty, and Fallsburgh, 8:30 A. M., 4:10, *8 P. M.
Kingston, Highland, Poughkeepsie, *8 A. M., 9:20 A. M., 11:20 A. M., 4:30 P. M., 5:20 P. M., and *9 P. M.
Newburgh, *8 A. M., 9:20 A. M., 11:20 A. M., 4:30 P. M., 5:20 P. M., *9 P. M.
For Middletown and Campbell Hall, 8:30 A. M., 11:20 A. M., 4:10 P. M., 5:20 P. M., *8 P. M.
Cornwall, West Point, Cranston's, *8:30 A. M., *8 A. M., 8:30 A. M., 11:20 A. M., 4:10 P. M., 4:30 P. M., 5:20 P. M., *8 P. M., *9 P. M., and 9:20 A. M. for Cornwall and Cranston's.
* Daily. Other trains daily except Sunday.
Buffet Parlor Cars on 9:20 A. M., 11:20 A. M., and 4:30 P. M. trains for Albany.
Parlor Buffet cars on 9:20 A. M. train for Syracuse.
Pullman Buffet Sleeping Cars on 9 P. M. train for Albany and Syracuse.
Elegant Pullman Sleeping Cars for Oswego on 8 P. M. train.
Tickets and time tables at stations and at offices of the company: Jersey City, Pennsylvania Railroad Station; Brooklyn, 4 Court st and Annex office, foot of Fulton st.; New York city, 162, 207, 291, 419, 948, 1323 Broadway, 5 Union square, 747 6th av., 168 East 125th st.; Pennsylvania Railroad station, foot Desbrosses st., and foot Cortlandt st.
HENRY MONETT, General Passenger Agent.

Dentistry.

GAS ADMINISTERED SINCE 1849.—Extracting, 50c.; artificial teeth, $3 up; no charge for extracting when teeth are ordered; repairing, $1 up; gold filling, $1 up; cleaning and beautifying natural teeth, 50c. up; open Sundays and evenings. DUPUIS A. SIMON, French Dentists, 159 Bowery. Cut this out for reference.

DR. FULLER'S Dental Parlors, 429 Canal and 74 Varick sts.—First-class work guaranteed; sets, $5 up; no charge for extracting when teeth are ordered. Open Sundays and evenings. Lady attendant.

$5—SETS of teeth while waiting; day or evening. DR. CLARK, 276 6th av., 29th st.

SUPERIOR

Max Stadler & Co

FINE CLOTHING.

Our facilities enable us to offer EXTRAORDINARY INDUCEMENTS without fear of COMPETITION.

MEN'S SUITS

ELEGANT STYLES,

$8, $10, $12, $15, $18, $20, $25.

MEN'S OVERCOATS,

UNIQUE STYLES,

$8, $10, $12, $15, $18, $20, $25.

OUR

BOYS' AND CHILDREN'S

Departments teeming with all the Correct Styles and Latest Novelties at EXTREMELY LOW PRICES.

CARD.—To every Purchaser of a Boy's or Child's Suit or Overcoat we present an Elegant Illustrated and Interesting Book.

Max Stadler & Co

LEADING CLOTHIERS,

565 and 567 Broadway, cor. Prince st., N. Y.
619 and 621 Eighth av., cor. 40th st., N. Y.

OUR NEW BRANCH STORE,

42 and 44 Newark av., Jersey City.

SOME PEOPLE THINK

Shoes must be made to order and cost from $8 to $10 a pair in order to be good, but those dealing with us know different. Our shoes are made of the choicest French and domestic calfskin, by the same hands that make our custom work, are sewed by hand with the best Irish flax thread, fit the foot to perfection, and will wear as well as any $8 or $10 shoe.
We sell hand-sewed shoes of our own make only at

$3.50, $4, and $5 a Pair.

3,000 PAIRS TO SELECT FROM.

BBB EEE NN N EEE K K EEE
B B E NNN E KK K
BBB EE N N N EE KK EE
B B E N NN E K K E
BBB EEE N NN EEE K K EEE

BBB RRR OO SS_S
B B R R O O S_{SS}
BBB RRE O O S_{SS}
B B R R O O S_{SS}
BBB R R OO S_{SS} ::

LARGEST CUSTOM SHOE HOUSE IN AMERICA.
CHAMPION PEDESTRIAN AND ATHLETIC SHOEMAKERS.
109 to 201 CANAL ST.,
HALF WAY BETWEEN BOWERY AND BROADWAY.

Baltimore, Feb. 26, 1883.
Messrs. Beneke Bros, 201 Canal st., New York.
Gents: Your sparring and fighting shoes are far superior to any shoes I had before. Made likes his very much, and declares they are perfect. Please preserve measures for future use. Yours truly,
JAMES MACE, Retired Champion Pugilist of the World.

Saratoga, New York, May 4, 1883.
To Messrs. Beneke Bros., Shoemakers,
Corner of Canal and Mulberry sts., New York City.
Dear Sir: It is only a matter of justice to your well-known firm for me to thank you for the elegant and neat-fitting elastic sparring shoes you made for me for my coming contest with John L. Sullivan of Boston, Mass. In sparring matches, light fitting shoes are very essential, in order to brace yourself firmly to the floor. The shoes you made for me and my friend, William Madden, are superior to anything of the kind I ever wore, and I must say that you are the champion in making boxing shoes, and my friends will vouch for the accuracy of my statements by sending their orders to you. Yours truly,
CHARLES MITCHELL, Champion Pugilist of England.

Steamboats.

NORWICH LINE TO BOSTON, Worcester, Nashua, Portland, and the East.—The new Iron steamer
CITY OF WORCESTER,
without exception the most elegant boat on the Sound, and the favorite
CITY OF BOSTON
leave Pier 40, North River, foot of Watts st. (next pier above Desbrosses St. Ferry), daily, except Sundays, at 5 P. M.
Drawing-room cars are run through, without change, to Boston, Worcester, Portland, and White Mountains, from New London at 4:40 A. M.

BOSTON VIA STONINGTON LINE.
FARE REDUCED.
Steamers NARRAGANSETT and STONINGTON daily (except Sundays) from Pier 33, N. R., Jay st., at 5 P. M. Three morning trains from steamers' landing through to Boston.
PROVIDENCE LINE.
For Providence direct, steamers RHODE ISLAND and MASSACHUSETTS from Pier 29, N. R., Warren st., daily (except Sundays), at 5 P. M.

A.—MARY POWELL, Capt. W. H. CORNELL, for West Point, Cornwall, Newburgh, Poughkeepsie, Rondout, and Kingston, landing at Cranston's (formerly Cozzens's), Milton, New Hamburg, and Hyde Park, daily (Sundays excepted). Leaves Vestry st. at 3:15, and 22d st. 3:30 P. M. Connects at Poughkeepsie with evening trains for the North; also close connection with N. Y., Ontario and Western R. R. for Campbell Hall, Middletown, Otisville, and Port Jervis.
NO EXPRESS BAGGAGE RECEIVED AT 22D ST.

A.—TROY BOATS—CITIZENS' LINE.—New steamers SARATOGA and CITY OF TROY leave Pier 44, North River, foot of Christopher st., daily, except Saturday, at 6 P. M., connecting with morning trains for all points north. Sunday steamer touches at Albany.

A.—HUDSON RIVER BY DAYLIGHT. Steamers ALBANY and C. VIBBARD daily, except Sundays, leave (Brooklyn by Annex at 9 A. M.) Vestry st. pier at 8:35, West 22d st. at 9 A. M., for Albany, landing at Nyack and Tarrytown (by ferry), West Point, Newburgh, Poughkeepsie, Rhinebeck, Catskill, and Hudson.

Excursions.

AUTUMNAL FOLIAGE HUDSON RIVER.
Grand daily excursion (except Sundays) to

WEST POINT	and	NEWBURGH.

From Fulton st., Brooklyn (by Annex) at..... 8:00 A. M.
From Vestry st. Pier at..... 8:35 A. M.
From West 22d st. Pier at..... 9:00 A. M.
By the favorite Day Line Steamers
ALBANY and C. VIBBARD.
Excursionists have three hours on shore at WEST POINT and 1½ hours at Newburgh.
Returning, arrive at 22d st., 5:30; Vestry st., 5:50, and Brooklyn, 6:15 P. M.

CHOLERA BANKS.—Sunday, Oct. 7, steamer C. E. SCHUYLER leaves Peck slip, E. R., 6:30; Franklin st., N. R., 7 A. M. Fare, $1.50. If the weather is unfavorable will go to 17 fathom Codfish Banks off Sea-bright. In that case 50 cents will be returned. Bait, tackle, &c. Capt. A. Colwell, pilot.
AL. FOSTER, Manager.

FISHING BANKS.—Steamer VANDERBILT will leave Broome st., E. R., 6:30; Franklin st., N. R., 7; Pier 6, N. R., 7:15, on Sunday, Oct. 7. Fare $1. Bait free.

The Turf.

AMERICAN JOCKEY CLUB.—Jerome Park. Saturday, Sept. 29, Oct. 2, 4, 6, 9, 11, and 13. Races begin promptly at 1:30 P. M.
J. H. COSTER, Sec. A. BELMONT, Pres.

BRIGHTON BEACH RACES.—This week, FRIDAY AND SATURDAY. Six races each day. Races commence promptly at 2:30 o'clock.
JAMES McGOWAN, Secretary. R. ROBINSON, President.

For Sale.

GOLD AND COPPER MINES.—I now offer for sale a valuable gold and copper mine, situated five miles northwest of Fredonia, Chambers county, Ala. Apply for particulars to W. N. HOLLIDAY, P. O. address, Fredonia P. O., Chambers county, Ala.

Bronner Clothing Co.

NEW FIRM. INCREASED CAPITAL.
NEW ENERGY. SQUARE DEALING.

UNPARALLELED SUCCESS

OF OUR

Great Mark-Down Sale

IN FINE AND MEDIUM

CLOTHING.

PRICES REDUCED 25 TO 50 PER CENT. IN EACH DEPARTMENT.

EVERY CUSTOMER AN ADVERTISER.

REDUCED PRICES MARKED IN RED INK; FORMER PRICES IN BLACK INK; BOTH IN PLAIN FIGURES.

UNSATISFACTORY PURCHASES EXCHANGED OR MONEY RETURNED—AT CUSTOMER'S OPTION.

If you would select from the largest and best assorted stock of Fine and Medium Clothing to be found in America, call here.

If you are anxious to save money by taking advantage of the greatest mark-down ever known in the retail clothing trade, call here.

And if you decide to buy to-day, call early as you can, so as to avoid the rush of afternoon and evening, notwithstanding the engagement of a large force of extra salesmen. (Ask for printed List of Reductions. It may assist you in making selection.)

Extensive lines of choice Suitings and Overcoatings—just imported—will be found in our Custom Department. First-class workmanship and perfect fit guaranteed. Prices reduced as in Ready-made Departments.

610 to 618 Broadway.

Largest Retail Clothing House in America.

OPEN UNTIL 10 O'CLOCK TO-NIGHT.

A Dude Palace.

"THIS," SAID A GENTLEMAN, ADDRESSING A FRIEND FROM THE COUNTRY, "IS A DUDE PALACE. IN OTHER WORDS, IT IS AN UP-TOWN CLOTHING HOUSE. HERE ALL THE MISSING LINKS, WITH MORE DOLLARS THAN SENSE, COME TO TRADE. IT IS A DANGEROUS PLACE FOR A POOR MAN, OR EVEN A MAN OF MODERATE MEANS. THESE INDIVIDUALS YOU OBSERVE PROWLING ABOUT ARE SALESMEN WHO LIVE ON COMMISSIONS. THUS FAR BUSINESS HAS BEEN RATHER DULL, AND THEIR DIET IS LOW. THE MAGNIFICENT MIRRORS, DAZZLING GAS FIXTURES, AND GORGEOUS MOQUETTE CARPETS YOU SEE COST FORTUNES, BUT IT IS EXPECTED THEY WILL BE PAID FOR OUT OF THE EXTRA HIGH PRICES THEY CHARGE CUSTOMERS FOR GOODS." THE ABOVE CONVERSATION SUGGESTS THAT THE SAFEST WAY FOR A MAN WHO WANTS TO BUY FINE CLOTHING AT THE LOWEST POSSIBLE PRICE IS TO GO DOWN TO HIRSHKIND & CO. THEY ARE PLAIN PEOPLE, AND, ALTHOUGH THEIR ESTABLISHMENT IS THE MOST EXTENSIVE IN THE CITY, THEY MAKE NO SHOWY PRETENSIONS; BUT FOR LATEST STYLES, PERFECT FIT, SUPERIOR QUALITY OF GOODS, AND ASTONISHINGLY LOW PRICES THEY LEAD ALL COMPETITORS. FOR INSTANCE, THEY ARE NOW SELLING AN ALL-WOOL SUIT AT TWELVE DOLLARS—USUAL PRICE ELSEWHERE $24, AND A BEAUTIFUL FALL OVERCOAT AT FIVE DOLLARS WHICH RANKS WITH THE UP-TOWN $10 COAT. ANOTHER IMPORTANT FACT SHOULD BE ADDED, NAMELY, EVERY GARMENT SOLD IS GUARANTEED TO BE EXACTLY AS REPRESENTED OR THE MONEY WILL BE REFUNDED.

HIRSHKIND & CO

396 AND 398 BROADWAY,
COR. WALKER ST.
ALL BLUE SIGNS.
OPEN DURING THE WEEK UNTIL 7 O'CLOCK.
SATURDAY EVENINGS UNTIL 10 O'CLOCK

Shipping.

PACIFIC MAIL STEAMSHIP COMPANY. Pier foot of Canal st., North River.
FOR THE ISTHMUS OF PANAMA.
COLON sails Wednesday, Oct. 10, noon, connecting for Central and South America and Mexico.
FROM SAN FRANCISCO, 1st and Brannan sts., for JAPAN AND CHINA.
O. & O. S. S. COPTIC sails Thursday, Oct. 11, noon. Excursion tickets between San Francisco and Yokohama at special rates.
FROM SAN FRANCISCO TO HONOLULU, NEW ZEALAND, AND AUSTRALIA.
ZEALANDIA sails Saturday, Oct. 20, on arrival of London mails at San Francisco.
For freight, passage, and general information, apply at Company's office, on the pier foot of Canal st., North River.
H. J. BULLAY, Superintendent.

RED STAR LINE FOR ANTWERP.
Sailing from New York and Antwerp every Saturday.
Pennland.....Saturday, Oct. 6, 8 A. M.
Belgenland.....Saturday, Oct. 13, 2:30 P. M.
Saloons, staterooms, smoking and bath rooms amidships. Saloon, $80 to $90; Excursion, $140 to $160; 2d Cabin, $60; Excursion, $100; Steerage, $36; prepaid, $20; Excursion, $45 50.
PETER WRIGHT & SONS, General Agents, 55 Broadway.

ROYAL MAIL TO THE NETHERLANDS.
Steamers leave Co.'s pier foot of Sussex st., Jersey City.
FOR AMSTERDAM:
Ss. Amsterdam.....Wednesday, Oct. 10, 3 30 P. M.
Ss. ZAANDAM.....Wednesday, Oct. 10, 12:30 P. M.
For Rotterdam—Ss. W. A. Scholten Wed., Oct. 17, 7 A. M.
Cabin, $80; Steerage, $30; prepaid, $18. H. GAZIUS, Gen. Agt., 2 3 William st. PUNCH, EDYE & CO., 27 S. William st., Agts. L. W. MORRIS, Gen. Pass. Agt.

STATE LINE.—PIER FOOT OF CANAL ST., N. R.
For Glasgow, Liverpool, Belfast, &c.
STATE OF NEBRASKA.....Oct. 11, 1 P. M.
STATE OF NEVADA.....Oct. 18, 8 A. M.
Cabin reduced to $50 and $60 during the winter season; excursion tickets, $100 and $110; Second Cabin, $40; Steerage to Glasgow, $26; Prepaid from Europe, $21.
AUSTIN, BALDWIN & CO., Agents, 53 Broadway, N. Y.

ANCHOR LINE.—U. S. MAIL STEAMERS
SAIL E