HIS HONOR BOSSED THIS CASE.

He was Certain the Theatrical Agent Didn't Steal the Soubrette's Watches.

Miss Ida Hickey, soubrette, testified emotionally in the General Sessions yesterday that Charles A. Payne, theatrical agent, of 788 Eleventh avenue, had called at her house on Oct. 29, in response to her advertisement. When he had gone she missed two gold watches.

In his own behalf, Payne testified that he gave Miss Hickey to understand, at his first call, that he would probably engage her for a travelling company. But he took his partner to see her, next day, and his partner thought Miss Hickey was too massive for the parts. After his partner had gone he was invited to dine. After dinner he conveyed his partner's opinion as delicately as possible to Miss Hickey. She was very angry, and flounced into an inner room. He heard a male voice saying: "I'll split his head and throw him out," and he decided not to wait. He did not see any watches in Miss Hickey's rooms, or steal any.

Mrs. Payne, a delicate little woman, testified that Miss Hickey called upon her after her husband's arrest, and boasted that he had taken her. Miss Hickey, out and dined and wined her.

A certificate from the manager of the Singer Sewing Machine Company, by whom Payne was employed for years in a confidential relation, was shown.

"If I were a juror in this case," interrupted Judge Cowing, "I would not take long to find my verdict. The complainant has shown much feeling, whereas the defendant has answered every question, whether for or against him, so calmly, clearly, and fairly, that I am convinced that, upon all the evidence, he is an innocent man. I would acquit the prisoner, gentlemen of the jury, if I were one of you. But, of course, you are not bound by what I say."

"After what your Honor has said," rejoined Payne's counsel, "I will not sum up."

"I will," exclaimed Assistant District Attorney Gove. "Notwithstanding what the Court has said, I will sum up. It is the right of the jury to pass upon the facts."

"You can sum up if you care to, Mr. Gove," was Judge Cowing's rejoinder. "But I believe that this man is innocent, and I do not propose to see him unjustly convicted. If the jury, after your summing up, convict him I will grant him a new trial."

Mr. Gove sat down. The jury acquitted Payne, and Judge Cowing discharged him.

KICKING THE PATRIOT SONGSTER.

A Brace of Blarsted Britishers Locked Up for their Idea of Self Defence.

John J. Fisher is a muscular Irishman, who hates England. He is a longshoreman, and lives at 451 West Thirty-second street. Recently he has been out of a job. On Thursday night John Sullivan and John Baker, firemen on the British steamer Tower Hill met him at Pier 39. They had drinks in Reagan's, at Houston and West streets, and the firemen promised to get him work on their ship, which was going to New Orleans.

The more Fisher drank the stronger became his desire to express his hatred of the British. He cheered for Ireland and sang old Irish songs. The Englishmen retorted with "Rule Britannia." Then Fisher pulled from his pocket a sheet of paper, on which he had written an old navy song with nine verses, beginning:

In the brave old ship Alliance
We sailed from Philadelphia town,
Our proud flag floating in defiance
To England's king and crown.

The crowd in the saloon applauded them vigorously, and the Englishmen yelled "Long life to the Queen," and drained their glasses.

"Long—with the Queen," answered Fisher; "here's a toast for you to swallow," and, striking an attitude, he spouted this:

Here's to the peerless flag of Washington,
Hail to the glorious stars;
'Neath them no slave lives down to earth
Nor weeps the foul prison bars.
Proud and triumphant may they float
Over America's free and brave;
And despite Kings and cursed tyrants
Beneath these stripes go down.

The Englishmen invited Fisher outside "to meet the first mate." Unsuspectingly Fisher walked out on the sidewalk and into the middle of the street.

"Now——you," said one of the Britishers, "take that," and he knocked Fisher down. Then, according to Fisher, both men jumped on him and kicked him.

Policeman Mannion rescued him and arrested the two Firemen. Every square inch of Fisher's head was covered with bruises and cuts and his eyes were nearly closed.

Baker and Sullivan said they had only acted in self-defence. Justice O'Reilly held them.

ON TRIAL FOR MURDER.

The Woman Miguel Chacon Killed Because She Would Not Run Away With Him.

Miguel Chacon, a Cuban negro, and a cigarmaker, was put on trial yesterday in the General Sessions for murder in the first degree in shooting Maria Williams, colored, at 128 West Twenty-seventh street.

Monroe Williams, the dead woman's husband, and several neighbors, testified that Chacon boarded with Mr. and Mrs. Williams. He became infatuated with Mrs. Williams, and urged her to leave her husband and live with him. She told her husband, and he ordered Chacon to quit the house. He went to Hartford on June 7, and was surprised to find Chacon sitting in his rooms when he returned. He told his wife to tell Chacon that he must quit the house at once. Chacon urged Mrs. Williams to go with him, and told her that if she did not do so he would kill her and her husband.

She persisted in her refusal, and, after breaking some of the furniture in his room, he went away. He returned in the evening apparently in a friendly mood. Williams invited him to join Mrs. Williams himself and some neighbors in drinking beer. About 10 o'clock Chacon left the party and was heard descending the front stairs. Soon after Mrs. Williams and her wife passed through the hall and saw Chacon standing at the street door with a cocked pistol in his hand. He first fired three shots, the first of which hit the wood work, the second grazed Williams's head, and the third hit Mrs. Williams in the left breast, killing her almost instantly. Chacon escaped, but was arrested. The trial was not ended.

FINE CUT HUMAN RIGHTS.

Ah Kee Mustn't Work Ashore and Must Get Out Within Thirty Days.

The case of the Chinaman Ah Kee, who was arrested for landing in this country, and who Commissioner Shields decided must at once return on the vessel he came on, was argued on appeal before Justice Brown, in the United States District Court, yesterday. His counsel, J. P. Davenport, argued that Ah Kee was not a real Chinaman, as he had been born in Hong Kong, a British sea port, and that he was not a laborer, but a dissolute sea cook.

Justice Brown held that a Chinaman was always a Chinaman, even though he was the subject of another nation. He also held that the term laborer in the law meant those Chinamen who labor on the land in competition with American labor. It did not apply to men whose field of labor is on the high seas. So long as Ah Kee remained a seaman he would not come under the provisions of the act.

Acting on this ruling, Justice Brown released Ah Kee on his own recognizance and gave him thirty days in which to leave the country. If he doesn't leave then, he will be considered as a land laborer and arrested.

Shot Himself in his Friend's House.

Albert Bobrorzki, aged 40 years, employed in the iron works of Hayes & Co., Bushwick avenue, Brooklyn, on last Thursday night went to the saloon of William Armendinger, 41 Forsyth street, with whom he formerly boarded, and said he was sick and wanted a room for the night. He was shown to a small hall room on the second floor. Armendinger went to his room yesterday morning, and, after calling and receiving no answer, broke open the door. Bobrorzki was lying upon the bed with a revolver in his right hand and a bullet hole in his right temple.

On the table was a note addressed in German upon a leaf of a blank book. He said he was sick of life, and was going to join his wife. He wrote that his son August, who was born on Aug. 29, 1876, was living with his father at 1167 Myrtle avenue, Brooklyn. His papers and clothing were in the possession of Mr. Hayes, and he wished them to be turned over to his son with the blessing of a heart-broken father.

For Protection Against the Cholera.

The State Board of Health held a meeting at the Park Avenue Hotel yesterday. An amendment, which it is proposed to make to the present health laws of the State, was drawn up, and will be presented to the Legislature as soon as it convenes. The amendment is to be effective in case the Governor, on the outbreak of the cholera, if it is threatened it seriously, shall at absolute power to the various local Boards of Health of the state in dealing with filthy houses, which, if left standing, are considered as likely to breed and attract contagion. A report was heard concerning the odious factories at Newtown Creek. The report also complained of the proximity of previously, by scientific methods, all nuisances to health or comfort which such factories offer.

Melting Ice in Union Square.

A machine of the New York Snow Melting Company was again exhibited yesterday afternoon. The exhibition took place on the north side of Union square, and the machine was surrounded by a small crowd of people for upward of an hour. A message for that the manager and weighed to ten tons was melted and run into the sewer, in the form of hot water, in the space of an hour. About a quarter of a ton of coal was used. The machine melted like ice almost as fast as two men could shovel it into the furnace. The company claims that machine could keep seventy-five men busy at soft snow. Six or eight of these would throw the snow into the boiler, while the rest would collect it and heap it up.

Balancing Between Six Cents and Nothing.

In William H. Mundy's suit against Ellen Porret, which has been on trial for six days before Judge Lawrence, in Supreme Court Circuit, the jury yesterday announced that they could not agree and were discharged. Mundy wanted $10,000 damages for his arrest and trial on a charge made by Mrs. Porret that he had compounded a misdemeanor for a bribe of $1.50. The jury were equally divided on half being in favor of giving plaintiff six cents damages, and the other half for a verdict for the defendant.

All with Clean Bills of Health.

The steamship Château Yquem, from Bordeaux, arrived at her pier yesterday. She had no sickness aboard. The steamship Humboldt and the bark Batavia from Rio Janeiro, whose cholera has been reported, showed a clean bill of health at Quarantine.

THEY BID THE BEND GOOD-BY.

Jerry Hartigan's Eloquence Cannot Persuade the Homeward-Bound Fyetalians.

Four express wagons, piled high with trunks with Italian names on them, stood in front of the three Italian banking houses in Centre street yesterday at noon. Scores of Italians were pouring out of Park street from the Bend of Mulberry street, with bags on their backs, many with heirloom shovels over their shoulders. Jerry Hartigan and Fatty Walsh were passing.

"Goot-a-by, Signor Hartigan! Signor Fatt-a Wallosh, goota by!" the Italians all cried out.

"Long life to yees all," Jerry said. "And what're yo doin' all with yer packs on yer backs? Millia murthor, ye don't tell me ye're lavin' us."

"Dees-a country no good-a country—no worka, noa moni," the Italians said, in a straggling chorus.

"We're ruined, Tom, if this thing lasts," Jerry said to Fatty. "Do ye spake to thim and intrate thim to stop, or ye'll niver be Alderman agin."

Fatty did not respond with alacrity, and Jerry cried out:

"Me Eye-talian frinds, listen me. The railroad may stop, but that isn't to say the mud scows'll stop running. There'll be plenty room for ye all in the mud scows, and more. There'll be streets to clane, and no thanks to Tammany Hall, and thin our cold frind and honest nabor here, ye'll rimimber, is goin' to propose in the Board, do ye mound, to join Central Park to Paradise Park. Divil a lie in it. There he stands before ye, and he won't lie. Will ye stay?"

"No-a! No-a!" the Italians all replied. "Lnik-a Fat-a Wal-losh, but got-a teeckets all."

The clerks of the three Italian bankers came out and said the Italians had bought their tickets to Naples and were to sail in an hour.

"Well, thin, me ould Eye-talian frinds," Jerry said, shaking them all by the hand, "ye'll all come to Dan Maloney's in the Bend and dhrink a ducka durrish, as we say in Ireland. If any of yees stray along nixt year, me ould frind and honest nabor here'll be glad to have yer support.

"Let thim have a bottle apiece, Dan; it'll warrum thim goin' across." Jerry said to Mr. Maloney on reaching the Bend. "They've nothin' like it in Italy.

"Long life to ye all! Many blissings attind yer adventures and smilin' fortuna watch over ye all yer loife long." Jerry cried out as the Italians marched down Centre street behind their baggage wagons, laden with bags, shovels, and bottles, and doing much shouting and cheering and throwing up of hats.

A PRISONER MAKES A PRISONER.

Instead of Running Away from a Busy Deputy he Pitches In and Helps.

Among the men arrested for illegal voting and confined in Ludlow street jail are Henry Seaman and Charles Theiss. Theiss said he had been bribed by Philip Rott and Conrad Lutz to vote on another man's name. Rott was arrested, but Lutz kept out of the way, and Deputy United States Marshal Alphonse S. Smith, who had a warrant, was unable to find him. It was known that he frequented the saloon 83 Division street.

Seaman was under $5,000 bail, and his counsel, Charles Hess, made application on Thursday to have this bail reduced. Marshal Smith went after Seaman to bring him to court, and on the way down from the jail they stopped at 83 Division street.

Smith saw the back entrance to the back room, and suspecting that he was going to warn Lutz he followed him, forgetting all about Seaman. Lutz was in the back room, and attempted to escape by running into the saloon. Smith chased him, but several of Lutz's companions got in his way. Lutz could certainly have escaped, and there was nothing to prevent Seaman from running away. Seaman, however, ran to the hall and headed Lutz off, captured him, and turned him over to the Marshal. Seaman is now regarded as a model prisoner.

Wanted—Females.

A.—UP-TOWN ADVERTISERS May leave their favors for THE SUN at the only authorized up-town advertisement office:
1,228 Broadway, corner 31st st., till 9 P. M.
208 West 23d st., corner 8th av., till 8 P. M.
740 3d av., entrance on 47th st., till 8 P. M.
753 6th av., corner 44th st., till 8 P. M.
1,067 3d av., near 60th st.
208 East 125th st., near 3d av., till 7:30 P. M.
No extra charge.

BRUSHMAKERS.—Girls and boys for drawing work; 25c. per hundred; steady employment. Call for three days at 143 Union st., South Brooklyn.

SEAL-SKIN caps and gloves for ladies and gents; large assortment, reasonable prices. SHAYNE, 103 Prince st.

STRONG woman for general housework; plain cook, washer, and ironer; wages, $15. 21 Bleecker st.

WANTED—Ladies and gentlemen to take nice, light, pleasant work at their own homes (distance no objection). Work sent by mail. $2 to $5 a day can be quietly made. No canvassing. Send address at once. Globe Manufacturing Co., Boston, Mass., box 5,384.

WANTED—Ladies and gentlemen to receive work sent by mail; distance no objection; no canvassing; no stamps. Address Union Manufacturing Co., box No. 5, South Boston, Mass.

WANTED—First-class cloak makers on fine custom work; none need apply unless thoroughly competent. JARMAN, McQUILLAN & CO., 137 Atlantic av., Brooklyn.

WANTED—First-class fur sewers. Apply at 184 5th av.

Wanted—Males.

ANY MAN OR WOMAN CAN make 10c. to 50c. an hour at home; new business; never advertised; no peddling; no humbug; 20 samples and instructions, free. Address H. G. FAY, Rutland, Vermont.

AGENTS make $5 to $10 a day selling our letter file; $6 per dozen. ROBINSON & CO., 62 John st., N. Y.

AGENTS.—5 pounds pure tea, $1, worth $2. SAMPLE TEA CO., 293 Pearl st. and 40 Fulton st.

BAKER.—Wanted, a first class foreman on bread, cake, and pies; one who thoroughly understands New England bread; to go to Bridgeport, Conn. Apply at 107 Flatbush av., Brooklyn, Saturday, 22d, at 1 P. M.

BAKER.—Wanted, first-class foreman on bread; also foreman on cake, at 712 3d av.

FIRST-CLASS presser on fine custom pants; references required. Apply at 49 Ludlow st. W. BELL, 37 Broadway.

JOB LOT CHROMOS, pictures, &c., dirt cheap; street men and agents call quick. 10 Barclay st., up stairs.

JOBBER.—To take charge and read proof; state salary. Punctuate letter to JOB, box 162, Sun office.

LITHOGRAPHER to print tints and titles; work out of the city. TABBE, 28 Bond st.

MEN wanted to take rooms; single, $1.50; double (2 men), $2 per week and upward. Carleton House, William and Frankfort sts. (near City Hall).

OYSTER and chop cook at W. H. GRANT'S, Greene's Hotel, corner Sands and Washington sts., Brooklyn.

PAPER MAKERS.—A calender hand wanted; one preferred who has had experience on friction calenders for fancy papers; a steady situation for a competent hand. CRUMP LABEL CO., corner Dunne and Hudson sts., New York.

SIGN CANVASSERS wanted; a novelty; sells on sight. Call all week at 163 East 113th st., rear.

TIN ROOFERS wanted at THOMPSON & BURKE'S, 80 Atlantic av., Brooklyn.

WANTED—A first-class presser on fine suits and coats, all custom work; none but a thoroughly competent hand will be employed. Apply at once. JARMAN, McQUILLAN & CO., 137 Atlantic av., Brooklyn.

WANTED—A job printer; to one satisfactory a steady situation will be given. Address, giving wages required, KISSAM, box 162, Sun office.

WANTED—Sash and door maker; take contract. Apply at 199 Fulton st., room 5.

WANTED—A good tinsmith. Apply at M. ACKER & SON'S, Yonkers, N. Y.

WANTED—Good carpenters. J. RAMSAY, 27 Love lane, Brooklyn.

WANTED—Assistant bartender. 197 Av. C.

Situations Wanted.

A MACHINIST, 35, would like a job about gentleman's place or hotel; can do any kind of repairs in wood or iron; reference. Address F. J. M., 143 Jackson st., Paterson, N. J.

BAKER.—A young man wants a situation as second hand on bread, cake, or pies; can also do ornamenting. Call at or address 226 East 14th st., first floor.

PROOF READER—Ten years' experience Western dailies—wants night work; city paper or book work. PROOFS, box 107, Sun office.

SWEDISH GIRL as house worker; good cook and laundress. 76 6th av. No cards.

TO BOSS BAKERS.—Young man as second hand on bread or cake. 304 East 21st st.

Religious Notices.

LEXINGTON AVENUE BAPTIST CHURCH, corner of 124th st.—Rev. Isaac Moore, pastor, will preach to-morrow at 10:30 A. M. and at 7:30 P. M. Sunday school at 2 P. M.

THE WILKSONS AND R. M. BIRDSALL, Singing Evangelists, will conduct song service and Gospel meetings in the Harlem Rink, corner 127th st. and 2d av., every Sunday at 4 o'clock and 7:30 P. M.; 5 evenings free.

Real Estate.

HOUSES, $150, $200, $300, $400, $500, $600, $700, $800, $900, $1,000, $2,000, $2,500 up; $5 down, $5 a month. Lots $125 upward. J. McGUIRE, Atlantic and Vanderbilt ave., East New York.

To Let.

A GREAT BARGAIN.—Two one story building, 25x100 feet, in good condition; long lease; one with large shed, excellent for stables; rent, $20 a month. Apply at 153 Huron st., Greenpoint.

FOR RENT—Two floors with shafting, engine, and boiler for sale; an excellent chance for light manufacturing business. Inquire 293 Pearl st., N. Y.

Paints, Oils, &c.

BOILED OIL, 40c.; raw, 38c.; roofing oil, 25c.; linseed oil, 50c.; varnish, 50c.; mixed paints, 50c.; English roof paint, 50c. per gallon. 107 Maiden lane.

Excursions.

COD FISHING.—Steamer J. B. SCHUYLER November. See sun. AL FOSTER

Amusements.

STAR THEATRE. Mr. LESTER WALLACK.....Proprietor
BRILLIANT SUCCESS OF MR. HENRY IRVING AND MISS ELLEN TERRY, AND THE LYCEUM COMPANY.
Matinee to-day at 2. Matinee to-day at 2.
TWELFTH NIGHT.
MALVOLIO.....Mr. HENRY IRVING
VIOLA.....Miss ELLEN TERRY
This (Saturday) evening, Nov. 22, THE LYONS MAIL. (Last time.)
LESCRUQUES.....Mr. HENRY IRVING
DUBOSC.....Mr. HENRY IRVING
THIRD WEEK OF ENGAGEMENT. Monday and Tuesday, Nov. 24, 25, TWELFTH NIGHT.
MALVOLIO.....Mr. HENRY IRVING
VIOLA.....Miss ELLEN TERRY
Wednesday, Thursday and Friday Evenings, HAMLET.
HAMLET.....Mr. HENRY IRVING
OPHELIA.....Miss ELLEN TERRY
Matinee Saturday at 2, HAMLET. Saturday Night, Nov. 29, LOUIS XI.
LOUIS XI.....Mr. HENRY IRVING
Prices—Reserved seats, $3 and $2, according to location. General admission, $1. Gallery, 50c. Good seats can always be had at box office of theatre.

AMERICAN INSTITUTE. 2d and 3d avs., between 63d and 64th sts. NOVEL MACHINERY IN MOTION. Hundreds of Inventions and Improvements for HOMES, OFFICES, AND WORKSHOPS. Complete Outfit as furnished by the Government to the GREELY RELIEF EXPEDITION. SATURDAY, November 22, will be CHILDREN'S SOUVENIR DAY. Souvenir presented to every child. Grand Concert afternoon and evening. Railways to entrance. Admission, 50c.; children, 25c.

METROPOLITAN OPERA HOUSE. Saturday, Nov. 22, FIRST (LAST) AND MATINEE, TANNHAUSER. Elizabeth, Frau Krauss; Venus, Fri. Stachi; Wolfram, Herr Robinson; Landgraf Tannhauser, Herr Lachott. Monday evening, Nov. 24, DER FREISCHUTZ. Agathe, Frau Schroter-Kunstaecugl; Aennchen, Frau Krauss, and Ottokar, Herr Robinson.

THEATRE COMIQUE, 728 and 730 Broadway. HARRIGAN & HART.....Proprietors. Every evening at 8 o'clock, Mr. Edward Harrigan's new comedy, INVESTIGATION. New music by Mr. DAVE BRAHAM. MATINEES TUESDAY AND FRIDAY. Seats secured two weeks in advance.

NIBLO'S GARDEN. POOLE & DILMORE, Proprietors and Managers. Reserved Seats (orchestra circle and balcony), 50 cents. FOR TWO WEEKS ONLY. JAMES O'NEILL in MONTE CRISTO. JAMES O'NEILL in MONTE CRISTO. Elegant scenes and costumes. A FINISH. MATINEES WEDNESDAY AND SATURDAY. EXTRA MATINEE ON THANKSGIVING DAY. DEC. 1, THE GREAT SUCCESS, "LYNWOOD."

UNION SQUARE THEATRE. SHOOK & COLLIER.....Proprietors. Every evening at 8. Saturday matinee at 2. D'Hunnery's pathetic domestic drama, PITT'Z & SON. BANKERS AND BROKERS. Presented with a cast of favorite actors, new scenery, music, and appointments. Special Extra Matinee Thanksgiving Day.

5TH AV. THEATRE. PANTOMIME, CARNIVAL OF FUN. Second Week. Great Success. HANLONS' Grand Spectacular Pantomime FANTASMA. Introducing the great Italian Company of artists. New Scenery, Wonderful Tricks, Transformations, and A WORLD OF NOVELTIES. MATINEES WEDNESDAY AND SATURDAY AT 2. CHILDREN under 12 years of age HALF PRICE. MATINEE THANKSGIVING DAY AT 2.

EDEN MUSEE, 23d st., between 5th and 6th avs. Open from 11 to 11. Sundays, 1 to 11. Lyceum Theatre Was Stereoscopic Views. NEW ATTRACTIONS CONSTANTLY ADDED. Enormous success of the latest novelty, MOBILEY'S DATA MORGANA. Special Entertainment for Children on Saturday. Admission to all 25 cents. Children, 25 cents.

BELGIAN PANORAMA CO. Corner 5th st. and 7th av. BATTLE OF TETUAN. PAINTED BY ALFRED WASHINGTON. OPEN EVERY DAY, SUNDAYS INCLUDED. From 10 A. M. till 10 P. M. Evenings lighted by electricity. Admission, 50c.; children, 25c. Large reduction for schools and clubs.

GRAND OPERA HOUSE. Reserved seats (orchestra circle and balcony), 50c. To-day at 2; to-night at 8, last performances, SHADOWS OF A GREAT CITY. Next week, MILLIE SACK, original cast. Sunday evening, Nov. 23, Prof. Cromwell will magnificently illustrate LONDON.

COMEDY THEATRE, B'way, 28th and 29th sts. MONDAY, Nov. 24, AN ADAMLESS EDEN. The Gaiety Company and orchestra, composed of Misses Topsy Venn, Pauline Hall, Amy Ames, Gertrude Gilmer, Marie Singer, &c. Box office open. Seats secure in advance.

JEROME HOPKINS'S THIRD MONSTER MUSICAL AND DRAMATIC CONCERT (for the Benefit of the Fund), SATURDAY EVENING, Nov. 22, at STEINWAY'S. Parts of his celebrated children's opera, "Taffy and Old Munch," and other pieces by hundreds of singers, with other solo talent. Tickets at Rullman's and at Pond's, 25 Union square.

CASINO. Broadway and 39th st. Planquette's successful Opera Comique, REX AND QUEEN. Magnificently presented by the McCaull Opera Comique Company. Sunday evening, Grand Popular Concert.

MADISON SQUARE THEATRE.—At 8:30. Curtain rises at 8:20. Saturday Matinee at 2. THE PRIVATE SECRETARY. THE PRIVATE SECRETARY. THE FUNNIEST COMEDIES. Nov. 26, at 2, HARRIET MAY in "CLANCARTY."

PEOPLE'S THEATRE, Bowery, opp. Spring st. HARRY MINER.....Sole Proprietor and Manager. Reserved seats, 35c., 50c., 75c. Matinees Wednesday and Saturday. HER AVONEMENT. MONDAY, NOV. 24, THE SILVER KING. EXTRA MATINEE THANKSGIVING DAY.

ACADEMY OF MUSIC. PATTI. This day (Saturday), Nov. 22, at 2 o'clock, Grand Patti Matinee, LA TRAVIATA. Monday, Nov. 24, Grand Patti Mile. NEVADA, LA SONNAMBULA.

14TH ST. THEATRE. Corner 6th av. TANNY DAVENPORT. Every evening at 8. Saturday Matinee at 2, in DEBORA. No advance upon the popular prices of this Theatre.

WALLACK'S. Every Evening at 8 and Saturday Matinee at 1:30. CONSTANCE. Wednesday, Nov. 26, Mr. LESTER WALLACK in A BACHELOR OF ARTS.

BIJOU OPERA HOUSE, Broadway, near 30th st. Matinee to-day at 2. RICE'S BIG BURLESQUE COMPANY and Mr. DENNY'S DIXEY in the Spectacular Burlesque Nightmare, ADONIS.

DALY'S THEATRE. Every evening at 8:15 and Last Matinee to-day of LORDS AND COMMONS. *** Tuesday evening next, Nov. 25, Mr. Daly's new Comedy, "Love on Crutches." Matinee Thanksgiving.

KOSTER & BIALS. OPERATIC SELECTIONS. THE 7 MAIDENS. Last week of WAGNATTA, King of the Wire. Matinees WEDNESDAY and SATURDAY. Sunday next—Leon and Cushman in ILL-FED DORA.

TONY PASTOR'S THEATRE, 14TH ST. TO-NIGHT, A GREAT SHOW. A FUNNY SHOW. TO-NIGHT, WRINKLES. TO-NIGHT, Marie Loftus, Queen of Serio-comic. TO-NIGHT, TONY PASTOR and DOUBLE SHOW.

LOVERS OF FLOWERS must see the Grand Chrysanthemum Show at LE MOULT'S, 172 and 174 Bowery. Nov. 20 to 24. To prevent crowding 25 cents admission will be charged unless complimentary tickets are secured from the establishment.

THALIA THEATRE. TO-DAY MATINEE, im Damenstift, oder der neue Arzt. To-night, LORBEERBAUM UND BETTELSTAB.

TO LET—A stockholder's box in Metropolitan Opera House. Address Post Office box 636.

FOR perfect fitting sealskin garments at lowest possible price for reliable furs go direct to C. C. SHAYNE, Manufacturer, 103 Prince st., near B'way.

Public Notices.

POST OFFICE NOTICE.—Letters for Europe need not be specially directed for despatch by any particular steamer in order to secure speedy delivery at destination, as all transatlantic mails are forwarded by the fastest vessels available.

Foreign mails for the week ending Nov. 22 will close (promptly in all cases) at this office as follows: TUESDAY.—At 7:30 A. M. for Europe, per steamship Republic, via Queenstown (letters for Germany and France must be directed "per Republic"); at 8 A. M. for Bermuda, per steamship Orinoco; at 10 A. M. for Curaçao, per steamship Caracas; at 10 A. M. for Central America and the South Pacific ports, per steamship Acapulco (Aspinwall letters for Mexico must be directed "per Colon"); at 1 P. M. for Nassau, N. P., and Santiago, Cuba, per steamship Santiago; at 1:30 P. M. for Cuba and Porto Rico, via Havana, and for Campeche, Chiapas, Tabasco, and Yucatan, Mexico, per steamship Capital (letters for other Mexican states must be directed "per Capital"); at 4 P. M. for the La Plata countries, per steamship Darien (letter, via Buenos Ayres, at 7 P. M.); for Truxillo and Roatan, per steamship Leo; at 4 P. M. for Vera Cruz and Tampico, per steamship Yucatan. WEDNESDAY.—At 1:30 P. M. for Jamaica, Savannilla, &c., per steamship Adelaide. THURSDAY.—At 7:30 A. M. for Europe, per steamship City of Chicago, via Queenstown (letters for Germany, &c., must be directed "per City of Chicago"); at 8 A. M. for Belgium (direct), per steamship Noordland, via Antwerp; at 8 A. M. for Denmark, per steamship Thingvalla, via Glasgow; at 8 A. M. for the Netherlands direct, per steamship Veendam, via Rotterdam; at 9:30 A. M. for Newfoundland, per steamship Portia; at 11 A. M. for Europe, per steamship Gallia, via Southampton and Cherbourg; at 12 M. (noon) for Cuba, Porto Rico, and Nassau, N. P., per steamship Niagara, via Havana. SUNDAY.—At 7 A. M. for Honduras and Livingston, per steamship City of Dallas, via New Orleans. Mails for China and Japan, per steamship City of Tokio, (via San Francisco, close here on Nov. 6), at 7 P. M. Mails for America, New Zealand, Sandwich and Fiji Islands, per steamship Zealandia (via San Francisco, close here Nov. 13), at 7 P. M. (or on arrival at New York of steamship Britannia with British mails for Australia).

*The schedule of closing of Trans-Pacific mails is arranged for the presentation of the letters at this office of steamers to reach San Francisco. Mails from the East arriving on the day of sailing of steamers are delayed for the next steamer. HENRY G. PEARSON, Postmaster. Post Office, New York, N. Y., Nov. 14, 1884.

NOTICE OF POSTPONEMENT OF SALE OF LANDS AND TENEMENTS FOR UNPAID ASSESSMENTS FOR LOCAL IMPROVEMENTS IN THE CITY OF NEW YORK.

PURSUANT TO SECTION 826 OF THE NEW YORK City Consolidation Act of 1882, the Comptroller of the City of New York hereby gives PUBLIC NOTICE that the sale at public auction of lands and tenements in said City for the unpaid assessments for local improvements, and confirmed during the year 1879 and prior thereto, for local improvements, which sale is advertised to be held at the County Court House in the City of New York, on the 24th day of November, 1884, at 12 o'clock noon, has been and is hereby postponed by him until Monday, May 25, 1885, to be held on that day at the same hour and place.

A pamphlet containing a detailed statement of the property advertised for sale may be obtained at the Bureau for the Collection of Assessments and Arrears of Taxes and Assessments and of Water Rents. S. HASTINGS GRANT, Comptroller.

City of New York—Finance Department, Comptroller's Office, Nov. 15, 1884.

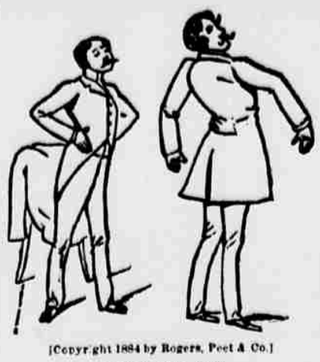

[Copyright 1884 by Rogers, Peet & Co.]

HARD TO FIT.

AN ARGUMENT FREQUENTLY USED AGAINST READY-MADE CLOTHES IS THE DIFFICULTY OF SECURING A SATISFACTORY FIT. THERE IS AS MUCH DIFFERENCE IN CLOTHES AS THERE IS IN MEN, AND WE ASSERT THAT OUR CLOTHING FITS AS WELL AS THE GENERALITY OF CUSTOM-MADE GARMENTS—MUCH BETTER THAN A GREAT DEAL OF THE CHEAP TAILORING NOW SO PREVALENT.

MEN WHO WOULD LEARN THE WAY TO SAVE MONEY AND DRESS WELL, TOO, ARE INVITED TO EXAMINE OUR FINE SUITS AND OVERCOATS. WE CAN SAVE YOU FROM $5 TO $25 ON A FINE OVERGARMENT. OVERCOATS CAN BE SEEN BOTH AT OUR OVERCOAT STORE, 177 BROADWAY, BETWEEN DEY AND CORTLANDT STS., AND HERE—SUITS HERE ONLY, WHERE WE SELL EVERYTHING ELSE WORN BY MAN OR BOY.

WE HAVE BARGAINS IN EVERY DEPARTMENT, AND BARGAIN-HUNTERS CAN DEPEND UPON BEING TOLD THE EXACT TRUTH ABOUT WHATEVER THEY SELECT, BECAUSE WE LABEL EVERY LOT WITH ITS REAL DESCRIPTION, AND DO NOT LEAVE OUR SALESMEN TO GUESS WHETHER A FABRIC IS FAST COLOR OR ALL WOOL.

STORE OPEN UNTIL 9 O'CLOCK TO-NIGHT.

Rogers, Peet & Co

CLOTHES, HATS, AND SHOES,
560-575 BROADWAY,
OPPOSITE
METROPOLITAN HOTEL.

WHEAT BAKING POWDER.
PURE AND WHOLESOME.

It contains no injurious ingredients.
It leaves no deleterious substances in the bread as all pure grape Cream of Tartar and Alum powders do.
It restores to the flour the highly important constituents reported in the bran of the wheat.
It makes a lighter and lighter biscuit than any other baking powder.
MARTIN KALBFLEISCH'S SONS,
(Established 1829.) 55 FULTON ST., N. Y.

Railroads.

PENNSYLVANIA RAILROAD. On and after Nov. 10, 1884. GREAT TRUNK LINE AND UNITED STATES MAIL ROUTE. Trains leave New York, via Desbrosses and Cortlandt sts. ferries, as follows: Harrisburg, Pittsburgh, the West and South, with Pullman Palace Cars attached, 9 A. M., 3 and 8 P. M. daily. New York and Chicago Limited of Parlor, Dining, Smoking, and Sleeping Cars at 9 A. M. every day. Williamsport, Lock Haven, 9 A. M. P. M. daily. Erie at 8 P. M., connecting at Corry for Titusville, Petroleum Centre, and the Oil Regions. Baltimore, Washington, and the south, "Limited Washington Express" of Pullman Parlor Cars daily, except Sunday, 10 A. M.; arrive Washington 4:36 P. M. Regular, at 9:20 A. M., 3:40 A. M., 1:40 and 9 P. M. and 12 night. Sundays, 6:15 A. M., 3 P. M. and 12 night. For Atlantic City, except Sunday, 1 P. M. For Cape May, except Sunday, 11:10 A. M. Long Branch, Bay Head Junction, and intermediate stations, via Rahway and Amboy, 9 A. M., 12 noon, 3:10, 5 and 7 P. M. On Sunday 9 A. M. and 5 P. M. do not stop at Jersey Park. Boats of "Brooklyn Annex" connect with all through trains at Jersey City, affording a speedy and direct transfer for Brooklyn travel. Trains arrive Pittsburgh, 7:50 and 11:20 A. M., 7:30 and 10:20 P. M. daily, and 7 A. M. daily, except Monday. From Washington and Baltimore, 6:30, 6:40 A. M., 1:20, 3:40, 3:50, 5:20 P. M. daily, and 10:05 P. M. Sunday, 6:35, 6:40 A. M., and 10:05 P. M. From Baltimore, 9:25 P. M. From Philadelphia, 3:50, 5:50, 6:30, 6:40, 7 (except Sunday), 9:25, 9:30, 10:43, 11:30 A. M., 1:20, 2, 3:40, 3:50, 4, 4:25 (express), 5:20, 7:20, 7:30, 8:50, 9:20, 10:05, and 10:20 P. M., and 12:05 night. Sunday, 3:50, 5:50, 6:35, 6:40, 7:05, 11:35 A. M., 5:20, 7:35, 9:20, 10:05, and 10:20 P. M.

TO PHILADELPHIA, VIA THE PENNSYLVANIA RAILROAD. THE OLDEST ROUTE. 20 TRAINS EACH WAY WEEK DAYS AND 8 ON SUNDAY. 3 STATIONS IN PHILADELPHIA, 2 IN NEW YORK. Express trains leave New York, via Desbrosses and Cortlandt streets Ferries, as follows: 6:20, 7:20, 8, 8:40 (9:40 Limited), 11, 11:10 A. M., 1, 3:20, 3:40, 4, 4:40, 5, 6, 8, and 9 P. M., and 12 night. Sundays, 6:15, 8 (9 Limited), and 10 A. M., 4, 6, 7, 8, and 9 P. M., and 12 night. Emigrant and second class, 7 P. M. Trains leaving New York daily, except Sunday, at 6:20, 8:20, and 11:10 A. M., 1, 2, 4, 5, and 8 P. M., connect at Trenton for Camden. Returning, trains leave Broad Street Station, Philadelphia, 12:01, 3:15, 3:20, 4, 4:25 (except Monday), 6:50, 7:30, 8:20, 8:30, 11, and 11:15 A. M. (Limited Express 1:30 and 5:20 P. M.), 1, 3, 4, 5, 6, 6:30, 7:40, 7:45, and 9:15 P. M. On Sunday, 12:01, 3:15, 3:20, 4, 4:35, 8:30 A. M., 4, 6:20 (Limited), 6:30, 7:40, and 7:45 P. M. Leave Philadelphia, via Camden, 8:50 A. M. daily, except Sunday. Ticket Offices, 840, 435, and 944 Broadway, 1 Astor House, and foot of Desbrosses and Cortlandt sts.; 4 Court st., and Brooklyn Annex Station, foot of Fulton st., Brooklyn; Busch's Hotel, Hoboken; Station, Jersey City; Emigrant Ticket Office, 8 Battery place, and Castle Garden. The New York Transfer Company will call for and check baggage from hotels and residences. CHAS. E. PUGH, General Manager. J. R. WOOD, General Passenger Agent.

THE NEW ENGLAND LIMITED. The best train now running between New York and Boston is via New York and New England Railroad and Air Line Route. The train leaves either city at 3 P. M. and arrives at the other at 9 P. M. Parlor cars and coaches run through. Tickets and seats secured at Grand Central Depot, New York.

Horses, Carriages, &c.

ATTENTION!—Three fast and well-bred trotting horses for sale; they are sound, 15 hands, 9 years; good race mare; can trot 2:20. Bay mare, 15½ hands, 7 years; can beat 2:35. Bay mare, 15½ hands, 6 years; can beat 2:35. Rather two make one team; all are sound and kind. Can be seen at private club stable 230 West 47th st., near Broadway