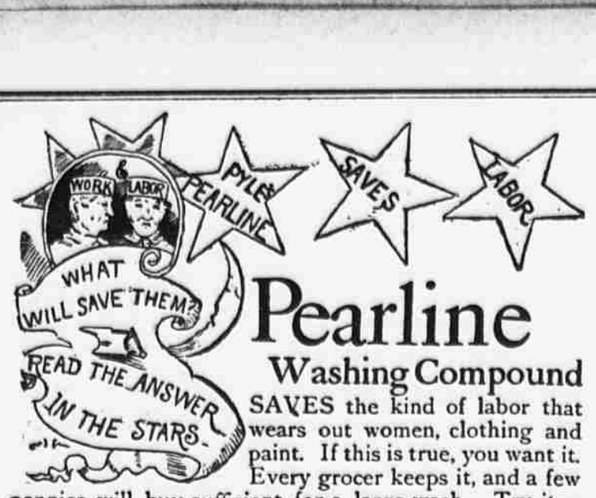


# Pearline

Washing Compound

SAVES the kind of labor that wears out women, clothing and paint. If this is true, you want it. Every grocer keeps it, and a few pennies will buy sufficient for a large wash. Try it—its death to drudgery and far superior to soap—besides its harmless to fabric or hands. More than one million families are now using it.

**Beware** Peddlers and some unscrupulous grocers are offering imitations which they claim to be Pearline, or "the same as Pearline." IT'S FALSE—they are not, and besides are dangerous. PEARLINE is never peddled, but sold by all good grocers. Manufactured only by JAMES PYLE, New York.


## Board and Rooms.

DOUBLE and single rooms for young men, with board, $5, or without board; private family; nine car lines within three blocks. 160 Perry st.

FURNISHED ROOM.—Nicely furnished large back room, all improvements, bath, gas; in private house; good neighborhood; to let with or without board; terms moderate. 307 W. 36th st.

FURNISHED ROOM for gentleman in small private family; terms $2; reference. Address M., Branch Station F, New York P. O.

FURNISHED ROOM to let for gentlemen at 330 East 6th st. Inquire first door, front.

HANDSOMELY FURNISHED ROOMS, large and small; large closets; first-class table; house first-class in every respect; can take a few table boarders. 320 West 14th st.

HAMILTON, 63 4th av.—Handsomely furnished parlor and alcove, two other rooms, for light housekeeping, with all improvements, including bath.

HANDSOMELY FURNISHED front large hall rooms; suitable for gentlemen; terms reasonable. 80 4th av., bet. 10th and 11th sts.

LARGE AND SMALL neatly furnished rooms, with or without board; terms very moderate; German family; house private; also table board. 326 East 55th st.

LARGE FRONT ROOM for two gentlemen or gentleman and wife, with or without board; table board, $5; house strictly quiet and private. 258 West 26th st.

LADY having nicely furnished flat will let parlor, with or without board; every convenience; no other boarders. ZEIGLER, 418 West 57th st.

LARGE FRONT PARLOR; also small rooms; gas, bath, heat; to gentlemen in private family; good neighborhood. 157 East 21st st.

LADIES AND GENTLEMEN can have good board, good rooms, gas and bath; also table board; reasonable terms. 163 Hudson st.

LARGE ROOM, nicely furnished, for gentlemen, with board; all improvements; low terms; private family. 215 East 77th st.

LARGE and small rooms, plentifully furnished; board if desired; running water, &c. 216 East 44th st.

NICELY FURNISHED ROOMS for gentlemen, $1.50 and $2 per week at 2,283 Third av., near 124th st.

ONE OR TWO nicely furnished rooms to let in private house. 120 East 112th st.

SUNNY BACK PARLOR, with extension room, for gentleman or elderly couple, in private family; with or without board; prices moderate. 160 Perry st.

TWO LARGE connecting rooms, second floor, front, $5; one small room, $1.50; private house, owner. No. 337 West 59th st.

TO LET—A furnished room at 230 East 82d st., with or without board. J. MURRAY, 230 East 82d st.

TO LET—Front and back furnished rooms; light and airy; private house. 432 W. 57th st., near 9th av.

1ST AV., 128—First-class board for gentlemen at $4.50 per week; private family, third door.

2 HANDSOME furnished rooms, connected; large closets; hot and cold water; every convenience; also back parlor. 241 West 23d st.

12TH ST., 319 WEST.—Two south front rooms over parlor; furnished or unfurnished; large closets; gas; convenient to bath room; good table board; terms reasonable.

14TH ST., EAST.—A young gentleman offers share of his room and every home comfort with a refined family; is young; student; best of references required and given; terms very low; state age, &c. H., Sun uptown office, 1,265 Broadway.

16TH ST., 220 WEST.—Elegant furnished rooms, large and small, for gentlemen only; reference only.

22D ST., 317 WEST.—Handsomely furnished rooms on parlor floor; closets, running water; suitable for family or doctor; other rooms, with or without board; references.

22D ST., 320 WEST.—Newly furnished 2d floor, with bath; private table if desired; $60 per month; references.

24TH ST., 252 WEST.—Furnished rooms with board. Large back parlor, southern exposure, elegantly furnished, folding bed; also smaller rooms, very desirable; modern improvements, bath, &c.; house neat and clean; first-class board.

28TH ST., 332 WEST.—Back parlor, large and small rooms, nicely furnished, with excellent table board, $6 and $7.

34TH ST., 328 WEST.—Pleasant rooms, good board, moderate prices, ample closets; families, gentlemen, or couple; table board; near L station; doctor's office.

35TH ST., 339 WEST.—Neat, pleasant rooms, all conveniences; good board, $5; table $3.

43D ST., 201 WEST.—Two furnished rooms, front and back; $9 for one, $4.50 for two; houses set back from the street.

44 WEST 10TH ST.—Double and single rooms with first-class board; also furnished floor suitable for family with or without private table.

200 6TH AV.—Two handsomely furnished front rooms; also front hall room for two; gas, bath.

302 WEST 52D ST., first house west of 8th av.—Cosey second-story parlor, furnished; southern exposure; $4.50; third-story, same; ground floor parlor, $7.

## Board and Rooms—Brooklyn.

A NEATLY FURNISHED front hall bedroom, two blocks from elevated station. Inquire 5 Trautman st., Brooklyn, E. D.

## Country Board.

FURNISHED ROOM to let with or without board. Mount Vernon, 10th av. and Bridge st., barber shop.

## Real Estate.

A.—GUERINEAU & DRAKE, 11 Bible House, have desirable tenements, lots, and private houses for sale, in various locations, at reasonable prices.

CITY REAL ESTATE FOR SALE at Bargains.—Furnished and unfurnished houses, business property, flats, lots, and tenements in every section of the city, on easy terms. WYCKOFF, 145 and 1,267 Broadway and 45 East 125th st.

## Real Estate Wanted.

FURNISHED and unfurnished houses wanted to purchase from $7,000 to $125,000; also business property from $7,500 to $1,000,000; will put in cash, lots and country property in part payment. WYCKOFF, 145 and 1,267 Broadway and 45 East 125th st.

WANTED.—Furnished and unfurnished houses wanted; great demand from responsible tenants. WYCKOFF, 145 and 1,267 Broadway and 45 East 125th st.

## Brooklyn Real Estate.

$3,200.—Two-story, basement, seven rooms; good condition; immediate possession; terms easy. 12 Devoe st., near Union av., Brooklyn, E. D.

## Printing Material.

PRINTERS' CABINETS, "strong-slat" cases, stands, wood type, hotwood, presses, cutters, and other printing office furniture; bargains. VANDERBURGH, WELLS & CO., corner Dutch and Fulton sts., N. Y.

### Miss Fogarty's Highwayman Convicted.

Miss Lola Fogarty, daughter of a millionaire member of the brewing firm of O'Reilly, Skelly & Fogarty, was complainant against John H. Douglass before Judge Gildersleeve in the General Sessions yesterday. Miss Fogarty charged Douglass with snatching her pocketbook from her hand as she was walking in Twenty-seventh street, near Ninth avenue, on Sept. 28 last. Douglass was convicted and was remanded for sentence.


## His Neighbors

Speak well of him, is a strong thing to say in regard to any candidate for popular favor. And the fact that in Lowell, Mass., where Hood's Sarsaparilla is made, and where its proprietors are well known there is more of this medicine sold than of all other sarsaparillas or blood purifiers, should certainly convince people in other sections of the country that Hood's Sarsaparilla is worthy their confidence. If you have never tried it, do so, and you will be convinced of its real merit.

"After the failure of three skilful physicians to cure my boy of salt rheum, I tried Hood's Sarsaparilla and Olive Ointment. I have now used four boxes of Ointment and one and a half bottles of Sarsaparilla, and the boy is to all appearances completely cured. He is now four years old, and has been afflicted since he was six months of age."—Mrs. B. SANDERSON, 56 Newhall st., Lowell, Mass.

N. B.—If you decide to take Hood's Sarsaparilla do not be induced to buy any other.

**Hood's Sarsaparilla**

Sold by all druggists. $1; six for $5. Prepared only by C. I. HOOD & CO., Apothecaries, Lowell, Mass.

100 Doses One Dollar


## Flats and Apartments To Let.

### AN ELEGANT SINGLE FLAT.

No. 1,139 Madison av., near 85th st., 7 rooms and bath, steam heated and elegantly decorated; excellent location. CROMBIE & McKEAN, 1,369 3d av.

AT 251 TO 257 WEST 82D ST.—FINE, NEW APARTMENTS, 3 AND 4 ROOMS EACH, WITH IMPROVEMENTS; $13.50 TO $17. H. V. MEAD & CO., 422 8TH AV.

A FEW MORE OF THE NEWLY DECORATED "CRESCENT" apartments to let. Apply to HARDMAN, PECK & CO., piano warerooms, 138 5th av.

APARTMENTS TO LET—Healthy location; 3 or 4 rooms; improvements; rent from $10 to $14. 142 East 84th st., near Lexington av.

AT 325 EAST 41ST ST.—Choice flats, $15 to $30; possession; with gas. Seen 2 to 4.

AT 325 EAST 41ST ST.—Choice flats, $15 to $30; possession; with gas. Seen 2 to 4.

ELEGANT FLATS; all improvements; free to Nov. 1, 5 rooms. SCHWARZLER & SHUPE, 140 East 97th st.

FLATS to let in all sections of the city; also apartments; all owners should register their property at once; registration free. WYCKOFF, 145 and 1,267 Broadway, and 45 East 125th st.

FLATS AND APARTMENTS, unfurnished and furnished, in all parts of the city. FOLSOM BROTHERS, 58 East 13th st., near Broadway.

FLATS in the Marion for a quiet and select home; light rooms; rents, $13 and $14; near ferries. JOS. J. HUGHES, 82 Berry st., Brooklyn.

FIRST FLAT in single house suitable for business purposes; rent $20 per month. Apply 763 3d av.

### LOOK AT THE

ELEGANT steam-heated 25-foot front single flats, cabinet finish and decorated, at reduced rates; rents from $45 to $60; can be occupied at once, rent to commence from the 1st of November.

At the foot of elevated station, 247 West 125th st., near 8th av.

SPLENDID FLATS, with and without improvements; free to Nov. 1. SCHWARZLER & SHUPE, 501 East 118th st.

TO LET—Unfurnished, east side apartment; 3 large rooms, up 1 flight; rent $11. German or Jewish family; no objection to machine. 346 East 32d st.

69TH ST., 339 EAST.—Elegant new flats, all improvements and bath; rent moderate.

85TH ST., 176 EAST, near 3d av.—Comfortable, neat, in excellent order; low rents. Apply janitor.

96TH ST., 229, 231 & 233 EAST—New; halls steam-heated; wide houses; 3 and 4 rooms; $9.50 to $13.

388 6TH AV.—Furnished rooms to let for light housekeeping.

$14 FLATS.—Hot water supplied by owner in each family's bathroom and kitchen; all improvements; steam heat; small, select families. 334 E. 77th st.

## Flats and Apartments—Brooklyn.

527 GRAND ST., BROOKLYN.—To let, four comfortable rooms; gas; quiet, healthy, convenient; cars pass near ferry; rent $8.

## Rooms and Apartments Wanted.

LIGHT FLAT, corner preferred, six rooms and bath; between 59th and 96th sts. Address, with full particulars, P., 73 Nassau st.

WANTED—Steam-heated flat for four adults at low rent; must have sunny rooms and passenger elevator. Address, with particulars, STUART, box 145, Sun uptown office, 1,265 Broadway.

WANTED—Flat of 5 rooms or upper part of house between 2d and 4th avs. and 123d and 129th sts.; rent not to exceed $20 per month. Address J. S. LAWRENCE, 1,939 Lafayette av., Brooklyn.

WANTED—Room and board in strictly private family for gentleman; state price and particulars; references exchanged. Address HOME COMFORT, box 140, Sun office.

WANTED—Two unfurnished rooms, where front door is kept locked, between Perry and 20th sts.; rent not over $30. Address by letter L. D. PIERCE, 840 West 17th st.

## Dwelling Houses To Let.

### RENT FREE

FOR OCTOBER AND NOVEMBER.

$600 per year; new, handsomely decorated houses, with gas fixtures complete, south side of 135th st., between 7th and 8th avs., 100 feet from station. Apply on premises, or LEBY & SCOTT BROS., Equitable Building, 120 Broadway.

FOR RENT—Magnificent and finely furnished mansion; first-class location, near Central Park; rare chance for private family to procure an elegant home; $6,000. Apply to M. A. HOPPOCK, 9 West 14th st.

## To Let for Business Purposes.

AT VERY LOW RENTS.—Desirable offices; spacious rooms and studios, 1,267 Broadway, near 32d st., over the World and Herald branch offices; rent $150 to $300. WYCKOFF, 1,267 Broadway, room B.

AT LOW RENT—Elegant store, office and basement, 356 6th av., near 22d st., location unequaled for business, for fifteen years Herald branch office. WYCKOFF, 1,267 Broadway, room B.

DRUG STORE to let, corner Madison av. and 85th st.; large plate-glass windows; steam heated; excellent location and very moderate rent. Apply to CROMBIE & McKEAN, 1,369 3d av.

FIRE-PROOF BUILDING, FIVE STORIES AND BASEMENT, 60x90, CORNER BEACH AND WASHINGTON, WITH POWER, ELEVATOR ON EACH STREET; FOR STORAGE, MANUFACTURING, OR BUSINESS PURPOSES. APPLY AT 197 WILLIAM ST.

SPLENDID street store suitable for any business; very low rent. SCHWARZLER & SHUPE, 501 East 118th st.

STABLE TO LET, with six stalls; low rent. Inquire rear of 379 Bowery, glass shop.

SHOP TO LET; low rent. Inquire rear of 379 Bowery, glass shop.

TO LET—Office and desk down town; very desirable; $14 per month. Address H. S. box 166, Sun office.

## Business Chances.

FACTORY SITES to be given away to acceptable parties for manufacturing purposes; steam and horse roads, river and canal facilities; half hour's walk from foot of Cortlandt st. GEO. F. TAYLOR, 134 Water st., N. Y.

## For Sale.

"A."—SPECIAL BARGAINS!!! LETTER COPYING PRESSES, new and second hand. COPYING PRESSES (any make) bought, repaired, or taken in exchange. FUMS BELLS (any weight), 5c. per lb. INDIAN CLUBS (any size), $1 per pair. (CUT THIS OUT.) BORNSTEIN, 24 Ann st.

"A."—SPOT CASH PAID FOR OLD METALS of any description; large or small quantities bought; postal card will receive prompt attention (please cut this out). M. BORNSTEIN, 24 Ann st.

FOR SALE—A bargain—Web perfecting presses, 16,000 to 36,000 copies an hour; complete stereotyping outfit, casting boxes, tail cutters, shaving machines, chipping blocks, &c. &c. Address DAILY NEWSPAPER, care of THE SUN.

FOR SALE—SCHOONER AUGUSTA, 16 tons; will be sold cheap. Lying at Pier 8, East River.

SAFES—Fire and burglar-proof safes; new ones of superior construction, and ones that have been taken in exchange. DIEBOLD SAFE AND LOCK CO., W. H. Butler, General Agent, 70 Duane st.

## Auction Notices.

J. MARKS, AUCTIONEER, 2 West 14th st., will sell this day at 10 o'clock A. M. stock of diamonds, watches, jewelry, plated ware, &c. Sale daily until sold.

## Loans.

$400,000 TO LOAN on bond and mortgage at 5 to 6 per cent. WYCKOFF, 145 and 1,267 Broadway and 45 East 125th st.

## Patents.

PATENTS for inventions procured promptly; low rates. BOEDER & BRIESEN, 62 Nassau st., New York. Established 1865.

## Office Furniture.

DESKS AND OFFICE FURNITURE IN GREAT VARIETY MANUFACTURED BY T. G. SELLEW, 111 FULTON ST.

## Wood and Coal.

IF YOU WANT THE BEST red and white ash coal in New York at the lowest cash price call on VANDERHOOF, 6th st. and 2d av.

## Wanted: Females.

### The Sun Uptown Office

1,265 BROADWAY,

Between 31st and 32d Sts.

ADVERTISEMENTS RECEIVED UNTIL MIDNIGHT

BOOK SEWERS, pasters, and folders wanted; experienced. G. W. ALEXANDER, 108 West 18th st.

BLANK BOOK SEWER wanted on ½-bound work. 136 William st., top floor.

BOOK FOLDERS—Wanted, experienced hands. 75 John st.

FIRST-CLASS BUTTONHOLE MAKERS on fine custom shirts. IRA PEREGO, 629 Atlantic av., Brooklyn.

FRINGE FINISHERS on upholstery trimmings. M. O'BRIEN & SON, 812 Broadway.

GLASS SIGNS.—Hands wanted for shading and backing up. HERRLEIN & CO., 122 Liberty st.

HOUSEWORK—A girl for general housework. 400 West 40th st.

METROPOLITAN CLOAK AND JERSEY COMPANY desire hand finishers on jerseys; good pay and steady work. 123 and 125 West Broadway.

PAPER BOXES.—Experienced girls; glue work; cutter on scoring machine. LOUIS BAUER, 25th st. and 9th av.

SUSPENDER MAKERS—Experienced, that can make fine work. C. C. CARPENTER, 557 Broadway.

WILLING GIRL wanted, to make herself generally useful; one who understands chamber work and waiting; wages $8 a month; also boy; wages $5 a month. 312 East 18th st.

WANTED—Experienced ladies' tailors for coats, misses, dolmans, &c.; also bushelman; good wages. Apply to C. G. GUNTHER'S SONS, 184 5th av.

WANTED—Experienced girls for table work on fine upholstery fringes. C. WEINBERG & CO., 33 West 23d st.

WANTED—A woman to take home a family's washing. Call with references. SAMUELS, 125 West 111th st., city.

WANTED—A German or Swedish girl with references for general housework in a family of four adults. 556 East 87th st.

WANTED—A first-class finisher on jackets and cloaks; custom work. 1,238 3d av.

WANTED—Apprentices at dressmaking. 72 West 50th st., second bell.

## Wanted: Males.

A.—WILL YOU COME TO CAMERON'S with me. Bill: I want to buy a good second-hand overcoat. What do you think I can buy one for? Well, I gave CAMERON $5 for this one four years ago, and I intend to take this winter out of it. 209 Flatbush av., Brooklyn.

A.—3,000 VERY FINE misfit Prince Albert corksCrew suits, in silk, satin, and plain trimmings. These suits are positively made by leading tailors, and are worth $25 and $30; you can have your choice for $15. CAMERON'S Misfit Store, 202 Flatbush av., Brooklyn.

A.—3,000 VERY FINE misfit cutaway suits, in cork-screw and fancy mixtures of every description; originally ordered for $30, $40, $50, and $60; $12 will buy any of them; you positively save $25 on each suit. CAMERON'S Misfit Store, 202 Flatbush av., Brooklyn.

A.—IN MISFIT FALL OVERCOATS we have the largest line ever offered to the public, consisting of 200 different styles and patterns, lined with heavy silk or satin; your choice from $10 to $15; original cost $40 to $60. CAMERON, 202 Flatbush av., Brooklyn.

A.—3,000 EXTRA FINE boys' suits, in all shades and elegant styles in square cut, double and single-breasted, $4, $5, $6, $7, $8 to $12. Call early to avoid the rush. CAMERON, 202 Flatbush av., Brooklyn.

A BIG DRIVE—3,000 extra fine second-hand suits, in splendid condition; these suits are positively worth $25 to $40; customers can select any one of them for $5 and $6 a suit. Night store, 209 Flatbush av., Brooklyn.

A.—JUST THE THING—It saves me $20. "What does?" Why this overcoat. I bought it for $5 at CAMERON'S, 209 Flatbush av., Brooklyn. It is worth $40.

A.—2,000 IMPORTED woollen pants can be bought for $2 each at CAMERON'S, 202 Flatbush av., Brooklyn.

A.—IF YOU WANT a genuine misfit Fall Suit or Overcoat for $5 go to 209 Flatbush av., Brooklyn.

A SWEEPING Reduction on Boys' and Children's Winter overcoats from $1.50 upward. J. L. DAVIES, World's Clothier and Hatter, 172, 174, 176 Bridge st., Brooklyn.

A FINE and select line of men's winter overcoats, $5, $6.50, $8 upward. J. L. DAVIES, World's Clothier and Hatter, 172, 174, 176 Bridge st., Brooklyn.

A BLOW on our boys', boys' and children's suits, $1.75 upward. J. L. DAVIES, World's Clothier and Hatter, 172, 174, 176 Bridge st., Brooklyn.

A REGULAR eye opener; a fine fur Derby, latest style, for $1, worth $2. J. L. DAVIES, World's Clothier and Hatter, 172, 174, 176 Bridge st., Brooklyn.

A CHEW on our fine-cut men's winter suits, $6, $7.50, $8.50, $10 up. J. L. DAVIES, World's Clothier and Hatter, 172, 174, 176 Bridge st., Brooklyn.

BRICKLAYERS.—Wanted, six good men at Croton Station, N. Y. and N. R. R., to work on new gate house. SMITH & BROWN.

CIGAR STORE.—Wanted a young man to tend store; bring reference. VITO ELIS, 457 4th av.

COMPETENT FURNACE and heater men; also a tin roofer. M. CONSTANT, 144th st. and 3d av.

EXPERIENCED umbrella and parasol finisher wanted. MAX L. RAU & SON, 71 Leonard st.

IN WALL PAPER FACTORY—Two first-class machine printers, $21 and $23 per week paid. WM. CAMPBELL & CO., 514 West 41st st.

LICENSED ENGINEER for a country institution; one who understands jobbing; a good job for a steady man 40 years or over. Apply to MASTER BUILDER, 109 1st av.

MALE OR FEMALE CANVASSERS for a newly patented article. Call between 10 and 2. WILSON SMALL & CO., 697 Broadway.

PACKERS.—Experienced packers to pack crackers and biscuits in small manufactory; none but experienced hands need apply. 300 Washington st.

PANTS, $1.50; all wool; a perfect fit; strongly made; worth $6. JOHN WAGNER, 17 Fulton st.

PAINTER can have work of apartment house by taking rooms in same. 404 East 24th st.

RULING MACHINE FEEDER wanted. 75 Fulton st.

TWO good sewing-machine men to work in Peekskill, N. Y. Apply to R. EASTMAN, Getty square, Yonkers, N. Y.

WANTED—Man to take the agency of our safes; sizes between 12 and 36 inches, weight 300 pounds; retail price $35; other sizes in proportion. A rare chance and permanent business. These safes meet a demand never before supplied by other safe companies, as we are not governed by the safe combine. ALPINE SAFE CO., Cincinnati, Ohio.

WANTED—A man of temperate habits located outside New York to represent an old house in his section; salary to begin $70 per month; references. QUEEN MANUFG. CO., box 1,600, New York.

WATCHMAN.—By wholesale jewelry house; must be bonded; best of references; wages $15 per week. Address MAIDEN LANE, box 172, Sun uptown office, 1,265 Broadway.

WANTED—Cash and wagon boys. Apply, with reference, before 9 A. M., at JAMES McCREERY & CO.'S, Broadway and 11th st.

WANTED.—A first-class general timber and sheet-iron workman. Address F. H. NASH & BRO., South Norwalk, Conn.

WANTED—Gents' coat makers to take work out; good prices. Apply to C. G. GUNTHER'S SONS, 184 5th av.

WANTED—CARVERS.—Good freestone carvers and marble carvers. Apply to EVANS & TOMBS, Boston.

WANTED—A neatly dressed boy to attend a stationery store; about 15 years old; wages $2.50 per week; references required. Apply at 1,029 9th av.

WANTED—A handy man to do jobbing and look after tenement property; state wages wanted per month. TENEMENTS, box 194, Sun office.

WANTED—Lasters on men's machine sewed shoes at WM. DOBSON & SONS' Shoe Factory, corner Court and Charlton sts., Newark, N. J.

WANTED—Feeders on lithographic presses. LIEBLER & MAASS, 76 Park place.

WANTED—Weavers on jute bags, canvas, and carpets. Apply Mills, Foot West 55th st.

WANTED—An experienced glass packer. Apply at 235 Pearl st.

WANTED—Four marble polishers at 141 3d st., South Brooklyn.

10 TIN ROOFERS wanted at David's Island Monday morning. J. KAUFEMAN.

50 MEN wanted—Pierrix Hotel, 55 Bowery; rooms 15 and 20 cents; free baths; modern improvements.

## Situations Wanted.

BAKER.—First-class foreman on bread or cakes; also good second hand; want steady situations. J. M., 81 Division st.

MACHINIST AND ENGINEER desires a situation. O. ZIMMERMAN, 151 E. 103d st.

NEWSPAPER ON OFFICE WORK.—Situation wanted by young man who has had several years experience in all departments, can furnish best of references. Address PROMPT, box 104, Sun uptown office, 1,265 Broadway.

PAINTER.—I want work. Can I get it? I am a painter by trade but am willing to work at anything; if anybody wants a young man please address WORK, 123 West 60th st., care of J. McMAHON.

TO BOSS BAKERS.—A first-class foreman on bread wants a situation. Apply to H. J. REMPP, 452 3d av., bakery.

TO PRINTERS.—A female compositor desires a situation. Address G. C. S., 103 South 10th st., Brooklyn.

## Pianofortes, Organs, &c.

A NUMBER of slightly used grand, upright, and square pianos of our make, which were specially manufactured and used by the artists of the Metropolitan Opera House company during the past opera season, will be sold at a great reduction from our regular prices. WM. KNABE & CO., 124 5th av., above 16th st.

ESTEY pianos in splendid variety, new or second hand, sold on easy monthly payments. Warerooms, No. 5 East 14th st.

FISCHER PIANOS—Renowned for tone and standing in tune; manufactories, warerooms, 356 & 358 West 54th st., 807 Broadway, 18th st. Pianos building. Pianos exchanged, rented, or on installments.

WALTERS'S PIANO WAREROOMS, 37 50 University place, corner 12th st.—Large stock new and second hand pianos; rented, exchanged, sold on easy terms.

## Dancing Academies.

WALTZ taught rapidly; lessons all hours; classes forming; terms moderate. CARTER & SMITH, 40 5th av.

## Monuments.

MARBLE AND GRANITE WORKS.—Monuments, copy, tops, sarcophagi, &c. A. KLABER, 220 to 244 East 57th st., at 2d av., elevated station.

## Amusements.

**STAR THEATRE**

GOOD RESERVED SEAT, 50 CENTS.

DON'T BE A

**DUNDER FUNK**

AND MISS SEEING

W. W. TILLOTSON'S

Wonderful Musical Farce Comedy,

# ZIG ZAG.

You can get out of that class of people by coming to the

**MATINEE**

To-day at 2, or this evening at 8. It is our last chance.

**$2,000**

WAS NO OBJECT TO STAY. WE PROMISED TO LET OTHER CITIES SEE US AND WE ALWAYS KEEP OUR WORD.

*** Next week—Lydia Thompson English Burlesque Co. SEATS NOW ON SALE.

CASINO, Broadway and 39th st. Evenings at 8. Matinee Saturday at 2. *** LAST PERFORMANCE SATURDAY EVENING. THE QUEEN OF COMIC OPERAS

**NADJY.**

ADMISSION 50 CENTS.

(The house will be closed on next MONDAY and TUESDAY.)

WEDNESDAY, OCT. 17, FIRST PERFORMANCE IN AMERICA OF GILBERT AND SULLIVAN'S

**"THE YEOMEN OF THE GUARD, OR The Merry Man and His Maid."**

(By special arrangement with R. D'OYLY CARTE.) SALE OF SEATS NOW PROGRESSING.

**AMERICAN INSTITUTE FAIR!**

3d av. and 63d st.

OPEN FROM 10 A. M. UNTIL 10 P. M.

**GRAND INDUSTRIAL DISPLAY.**

25 Cents ADMISSION. | WORKS OF ART, HOUSEHOLD GOODS, MACHINERY IN MOTION | ADMISSION 25 Cents.

GRAND FLORAL EXHIBITION, NOW IN PROGRESS. CLOSES SATURDAY, OCT. 13.

HARRIGAN'S PARK THEATRE. EDWARD HARRIGAN ..... Proprietor. M. W. HALLEY ..... Manager. Second month—Genuine Triumph. MR. EDWARD HARRIGAN'S truly artistic and natural acting.

**WADDY COOGAN.**

DAVE BRAHAM AND HIS POPULAR ORCHESTRA. WEDNESDAY—MATINEE—SATURDAY.

**H. R. JACOBS'S (THALIA)**

OLD BOWERY THEATRE.

Prices 10, 20, 30, 50 Cts., no Higher.

MATINEES MONDAY, WED. and SAT. | CHAS. T. ELLIS, CASPER THE YODLER. OCT. 15, H. R. JACOBS'S "WAGES OF SIN" COMPANY.

NIBLO'S. E. G. GILMORE, Lessee and Manager. Reserved seats (orchestra circle and balcony) 50 cents. LAST DAY. | BOLOSSY KIRALFY'S | Two performances. GREATEST SPECTACLE AND ENORMOUS SUCCESS. MATHIAS SANDORF. A BEAUTIFUL BALLET LED BY MLLE. PARIS. NEXT WEEK—THE STOWAWAY.

**H. R. JACOBS' 3D AV. THEATRE.**

MATINEES MONDAY, WEDNESDAY, AND SATURDAY. | 2D AND LAST WEEK OF "CORINNE." "MONTE CRISTO, JR."

Oct. 15—H. R. Jacobs' "Lights o' London" Co.

PALMER'S THEATRE. Late Wallack's. M. COQUELIN of the Comedie Francaise. Mme. HADING of the Gymnase, under the direction of Henry E. Abley & Maurice Grau. Matinee—Saturday. Coquelin Hading. Saturday Night—Don Cesar de Bazan. Coquelin-Hading. Monday—Fron-Fron. Tuesday—Tartuffe and Monologue.

EDEN MUSEE. WAX WORLD. ART GALLERY. AFT. AND EVEG. PROF. HARTL'S VIENNESE LADY FENCERS. ERDELYI NAGY'S GYPSY ORCHESTRA. AJEEB, THE MYSTIFYING CHESS AUTOMATON.

14TH ST. THEATRE. Corner 6th av. Matinees Wednesday and Saturday. 5th week and positively last 3 weeks of CORA TANNER, in Robert Buchanan's new comedy, FASCINATION. Gallery, 25c.; reserved, 50c., 75c., $1, $1.50.

BIJOU THEATRE. Broadway, between 30th and 31st sts. Last week of the Mirth-Crowded Comedy Success, KATTI, the Butterfly Belle. Gallery, 25c.; reserved, 50c., 75c., $1, $1.50. OCT. 15—A BRASS MONKEY.

KOSTER & BIAL'S CONCERT HALL.—JAMES OWEN O'CONOR, TWO MACS, ALICE MAYDUE. Monday next, first appearance of BARONESSE **Elly de Belleville.** MATINEE TO-DAY.

DOCKSTADER'S MINSTRELS. BROADWAY AND 29TH ST. SECOND WEEK OF MASTER HARRY THE MALE PATTI. 50c., 75c., $1. Matinee at 2.30. Evenings at 8.30.

MINER'S PEOPLE'S THEATRE. | **A DARK SECRET** Next week—FRANK DANIELS in LITTLE PUCK.

GRAND OPERA HOUSE. Reserved seats—Orchestra Circle and Balcony—50c. CARLETON OPERA COMPANY. | SATURDAY QUEEN'S LACE HANDKERCHIEF. | MATINEE. NEXT WEEK—ADELAIDE NEILSON.

GRAND OPERA HOUSE. SUNDAY. HOW TO SEE LONDON. BY PROF. **CROMWELL.** Afternoon 25c. Reserved seats 25c. extra.

LYCEUM THEATRE, 4th av. and 23d st. Evenings at 8. Matinee Saturday at 2. E. A. SOTHERN | LORD CHUMLEY. | LORD CHUMLEY. Begins 8:15. Matinees Wednesday and Saturday.

MADISON SQUARE THEATRE. A LEGAL WRECK. A THIRD MONTH. Bronson Howard's Great Hit. Theatre crowded nightly. Evenings, 8:30. Mat. Saturday.

ACADEMY. 25c., 50c., 75c., $1. DENMAN THOMPSON. THE OLD HOMESTEAD. MATINEE TO-DAY. SEATS READY TO DEC. 1. PERMANENT ATTRACTION.

5TH AVENUE THEATRE. SECOND WEEK. ESTELLE CLAYTON. THE QUICK AND THE DEAD! STARTLING GHOST SCENE. Matinee to-day at 2. Evening at 8.

DALY'S THEATRE. Every night at 8:15. The latest Comedy success. Ada Rehan, Mrs. Gilbert, James Lewis, Hollis, Drew, Clarke, &c. MATINEE TO-DAY AT 2. LOTTERY OF LOVE.

STANDARD THEATRE. SEVENTH WEEK. EVENINGS AT 8. MATINEE TO-DAY AT 2. J. M. HILL'S CO. in PHILIP HERNE. Times—A prodigious success. Tribune—Marked success. Graphic—An instantaneous hit.

WINDSOR THEATRE, Bowery, near Canal st. MATINEE TO-DAY AT 2. EVENING AT 8. Robert Buchanan's Great Emotional Drama, ALONE. Next Week—ONE OF THE OLD STOCK.

BATTLE of GETTYSBURG. TO-DAY and every SUNDAY. Story of the battle in book form, presented each matinee. 10th st. & 4th av. J. M. HILL, MANAGER.

Kil-Kil Will astonish you At World's Museum. Kil-Kil

JERUSALEM AND THE CRUCIFIXION! THE GREATEST of Madison av. and 50th st. "ALL ROUND PANORAMAS!" Admission Only 25 Cents.

BROADWAY THEATRE. Corner 41st st. Evenings at 8. Matinee Saturday at 2. Last week. MONDAY, OCT. 15. THE RAFFLE DIAMOND. Mr. BARNES OF NEW YORK. Admission 50c.

Kil-Kil Is a Wonder At World's Museum. Kil-Kil

## Religious Notices.

A MONTH OF INSTRUCTION in the deep things of God, wonderful teachings from the Word at Jane street Methodist Episcopal church. Northern Berwick, pastor. All day services on Sunday; love feast at 9 A.M.; Sacrament at 10:30; baptism and reception of probationers and about 100 into full membership. 2 P. M. Sunday school; 3 P. M. Bible class; 6:30 P. M. Epworth League; answering questions; 7:30, young people's meeting; 7:45, praise meeting; 7:45, preaching and evangelistic services; meetings each afternoon at 3 and evening at 7:30 except Saturday. Rev. G. H. Walden of Virginia preaches and teaches at each service. Baptism by immersion the day at 3:30 at Bay Ridge.

AT SPRING ST. PRESBYTERIAN CHURCH.—Rev. A. Woodruff Haney, 10:30, "The Quarry Hoe;" 7:45, "The Sceptic." Strangers always welcome.

MCAULEY CREMORNE MISSION, 104 West 42d st.—Mrs. Jerry McAuley in charge; every evening bright testimonies; best singing in the city; service of song Thursday evenings, led by Spencer W. Coe.

NEW JERUSALEM CHURCH, East 35th st., between Park and Lexington avs.—Rev. E. S. Newland, pastor. Services, 11 A. M., subject, "Regeneration, or the Regeneration of the Dry Bones."

PEOPLE'S BAPTIST CHURCH, West 53d st., near 9th av.—Lecture room of Presbyterian church.—Preaching Sunday, 11 A. M. and 7:30 P. M. by the pastor, Rev. George Wyman Clowe. A cordial invitation extended to all.

REV. WALDO MESSAROS preaches in First Free Baptist church, West 25th st., between 7th and 8th avs. Sunday 11 A. M., subject, Election; 7:45 P. M., Divorce. Strangers welcome.

## Dentistry.

BEAUTIFUL TEETH, $4 up. Gas 50c. physician attendant; gold fillings $1 up; others, 50c.; repairing 25; work warranted. Dental Co., 618 3d av.

TEETH EXTRACTED WITHOUT PAIN, 50c. Fresh gas, 50c. Best sets $8. BRILLIANT GOLD FILLINGS guaranteed. DR. FULLER'S DENTAL PARLORS, 74 Canal st., corner of Canal st.

WHITE'S DENTAL CO., opposite Macy's, removed to 224 6th av., above 14th st. Sets of teeth by $1 weekly installments, $6; best, $10; gold fillings, $1 up; platina, 50 cents up. All work warranted. Established thirty years.


# A. J. CAMMEYER,

161, 163, 165, 167, and 169 6th av.,

CORNER 12TH ST.

**A BRILLIANT SUCCESS.**

THIS IS THE VERDICT ALL MEN RENDER WHO TRY MY TRUE-FORM SHOE, CONSEQUENTLY I FEEL IN DUTY BOUND TO LET THE PUBLIC KNOW THE RESULT OF MY EFFORTS IN RELIEVING THE FOOT OF UNNECESSARY PAIN.

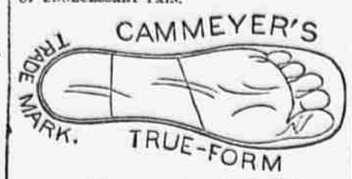


IN BUTTON, CONGRESS, AND LACE, | **$4.50** PER PAIR.

A SHOE THAT IS PLEASING TO THE EYE AND COMFORTABLE TO THE FOOT IS THE ONE MOST DESIRED. BOTH OF THESE ESSENTIAL QUALITIES ARE UNITED IN THE HIGHEST DEGREE IN MY TRADE "TRUE-FORM" MARK LINE OF GOODS. A TRIAL WILL READILY CONVINCE THE MOST EXACTING.

EVERYTHING IN THE SHAPE OF FOOTWEAR FOR MAN, WOMAN, OR CHILD AT PRICES FAR BELOW ANY OTHER DEALER FOR THE SAME GRADE OF SHOES.

SEND FOR CATALOGUE—MAILED FREE.

# A. J. CAMMEYER,

SIXTH AVE. AND 12TH ST.


## CLOTHING NEWS.

We ignore the code of prices that prevails for Men's and Youths' Winter Over