Amusements.

Cleveland's Gigantic Trust.

GRAND OPERA HOUSE

Lessee and Manager - - Mr. T. H. FRENCH

Reserved Seats, Orchestra Circle and Balcony, 50c.

WEEK COMMENCING MONDAY, **Nov. 25.**

Matinees Wednesday and Saturday.

EXTRA MATINEE THANKSGIVING DAY.

CLEVELAND'S

Magnificent Consolidated

MINSTRELS.

ITS EQUAL NEVER APPROACHED.

WILLIS P. SWEATNAM, BILLY EMERSON, HUGHEY DOUGHERTY, BILLY RICE,

ASSISTED BY

100—Minstrel Celebrities—100

25—Imperial Japanese—25

8—Little All Rights—8

Gorgeous Spectacular First Part,

VENETIAN NIGHTS.

An Exclamation of Surprise at the Rise of the Curtain, Its Magnificence and Grandeur Eclipsing any Transformation.

UNAPPROACHABLE—INCOMPARABLE.

NO OTHER MANAGER COULD EVER AFFORD IT.

$1,500—Daily Expenses—$1,500.

SEATS NOW ON SALE FOR

THE CLEVELAND BOOM.

Secure Them and Avoid the Jam.

BIJOU THEATRE.

Broadway, between 30th and 31st sts.

G. Wesley Rosenquest.....Sole Manager

ONE WEEK ONLY.

MATINEES WEDNESDAY AND SATURDAY.

SPECIAL MATINEE THANKSGIVING DAY.

MR. ROLAND **REED,**

in the late D. D. Lloyd's successful comedy.

THE Woman Hater.

"THE GREATEST COMEDY SUCCESS IN YEARS."

Seats secured in advance at usual prices.

Gallery, 25c. Reserved, 50c., 75c., $1, and $1.50.

GENERAL ADMISSION, 50 CENTS.

Next Monday, Dec. 2, HOYT'S

A BRASS MONKEY.

BIJOU THEATRE. TO-NIGHT.

TO-NIGHT.

EXTRAORDINARY SUCCESS of PROF. **CROMWELL,** in his series of MAGNIFICENTLY ILLUSTRATED AND ARTISTIC LECTURES.

THE SUBJECT FOR TO-NIGHT will be

THE GERMAN EMPIRE

THE GREAT CITIES, BERLIN, ITS CHURCHES, PALACES AND STREETS, PORTRAITS OF THE IMPERIAL FAMILY, WORKS OF ART.

FIRST TIME THIS SEASON.

Admission 25 and 50 cents.

Reserved seats 25 and 50 cents extra.

CASINO. Broadway and 39th st. Evenings at 8. Matinee Saturday at 2.

Again a Tremendous "Go."

HOUSES PACKED AT EVERY PERFORMANCE.

1,295TH TO 1,315TH REPRESENTATION.

ERMINIE.

THE GREATEST OF ALL COMIC OPERA SUCCESSES.

World—Received with open arms.

Tribune—"Erminie" has not lost its old popularity.

Press—Taken all together, this production of "Erminie" is the best ever given on the Casino stage, and should have, and probably will have, another long and profitable run.

Admission 50 cents. Seats reserved two weeks in advance.

*** SPECIAL MATINEE THANKSGIVING DAY.

"CASINO."

XTRA. **SPECIAL MATINEE**

PERFORMANCE OF "ERMINIE."

TUESDAY, NOV. 26, AT 2 O'CLOCK.

PROCEEDS TO AID IN RAISING

THE GUARANTEE FUND

FOR THE

WORLD'S FAIR

ALL INTERESTS TO BE DONATED TO

THE ACTORS' FUND.

REGULAR PRICES. SEATS NOW ON SALE.

THEATRE **STAR** THEATRE

BROADWAY, CORNER 13TH ST.

Third Week. Positive Success.

MATINEES. WEDNESDAY, THURSDAY, SATURDAY, MR. W. J. MATINEES.

SCANLAN

IN JESSOP & TOWNSEND'S COMEDY-DRAMA,

Myles Aroon.

SPECIAL MATINEE THANKSGIVING DAY.

PROCTOR'S 23D ST. THEATRE.

SPECIAL **MATINEE THURSDAY** (THANKSGIVING DAY).

REGULAR MATINEES WEDNESDAY AND SATURDAY.

THE GREAT BIG SUCCESS,

Bronson Howard's leading American triumph.

SHENANDOAH.

Better than the Henrietta.—Herald.

Equal to the Henrietta.—Times.

Seats ready six weeks in advance.

TUESDAY, DEC. 3, 100TH PERFORMANCE.

Grand Souvenir Event. Seats ready.

YOURS FOREVER, MARY ELLEN RYAN, will go away after next Saturday night from THE PARK THEATRE. Broadway and 35th st., because, NEW McKENNA'S FLIRTATION is then to be withdrawn to permit

IRISH ARISTOCRACY

to be produced on MONDAY, Dec. 2, by

BARRY AND FAY.

100th performance Tuesday. Extra Matinee Thanksgiving Day. Regular Matinees Wed. and Sat.

H. R. JACOBS' 3D AV. THEATRE.

TO-NIGHT---KELLAR,

Assisted by the STEENS and SABLON.

MONDAY, AND FOR ONE WEEK. MME. & AUGUSTIN NEUVILLE, DEC. 2—THE WAGES OF SIN. THE BOY TRAMP.

5TH AVE. THEATRE, BROADWAY, 28TH ST.

Regular Prices—Eve. at 8; Mat. Sat. at 2.

WILSON BARRETT,

Miss Eastlake, and Complete London Co. in

"THE SILVER KING."

SPECIAL MATINEE THANKSGIVING DAY.

KOSTER & BIAL'S CONCERT HALL.

TO-NIGHT—SACRED CONCERT.

TO-MORROW, Hawkins and Collins, Rice Bros., Millie Price, Anna Beidl, Joes Ledesma, Jerry Hart, C. Ed Foreman, &c.

OUR ARMY AND NAVY.

EXTRA MATINEE THANKSGIVING DAY.

Reg. Matinees Monday—Wednesday—Saturday.

CHICKERING HALL.—TUESDAY EVENING, NOV. 26, AT 8 O'CLOCK.

NEW YORK PHILHARMONIC CLUB.

First Concert—Soloists: Mrs. Charles Tyler Dutton, soprano; Miss May Smith, flutist; Mr. Richard Hoffman, piano. Subscription tickets (including 4-th, $5); reserved seats, $1.50; admission, $1. For sale at Schuberth & Co.'s, 23 Union square.

AMBERG THEATRE, Irving place, at 8 15.—Monday, Nov. 25, first opera night; appearance of Constance Donita, Anna Siegel and Carl Strelzmann in "Mignon." Tuesday, Fossart, "Merchant of Venice." Wednesday, "Mignon." Thursday, Thanksgiving matinee, Fossart, "Friend Fritz;" evening, Fossart, "Blutbochzeit." Friday, Fossart, first time, "Die Tochter des Fahrenten" and "Unter dem Siegel der Verschwiegenheit." Saturday, "Mignon."

LAST SEASON. 10TH ST. 6TH AV. COME NOW, IF EVER. BATTLE OF GETTYSBURG. OPEN DAY AND EVENING.

Amusements.

METROPOLITAN OPERA HOUSE.

THE SIXTH REGULAR SEASON OF

GRAND OPERA IN GERMAN

WILL COMMENCE ON

Wednesday Evening, Nov. 27, 1889,

WITH WAGNER'S GRAND OPERA,

THE FLYING DUTCHMAN

The cast will include Charlotte Hahn, Sophie Wiesner, Emil Fischer, Paul Kalisch, Albert Mittelhauser and Theodor Reichmann.

Friday, Nov. 29, Mlle. Marguerite Urbanska, and Complete Corps De Ballet.	GOLDMARK'S OPERA, The Queen of Sheba. Charlotte Hahn, Lilli Lehmann, Sophie Wiesner, Joseph Beck, Conrad Behrens, Julius Perotti, Edward Schloemann.
Saturday, Nov. 30, First Grand Matinee.	The Flying Dutchman.
Monday, Dec. 2,	The Queen of Sheba.
Wednesday, Dec. 4, MOZART.	MOZART'S OPERA, DON GIOVANNI. Grand Ballet Divertissement.
Friday, Dec. 6, VERDI.	VERDI'S OPERA, IL TROVATORE.

Saturday, Dec. 7, SECOND GRAND MATINEE, DON GIOVANNI.

BOX OFFICE NOW OPEN DAILY FROM 9 TO 6.

Seats Secured Two Weeks in Advance.

STEINWAY'S PIANOS USED EXCLUSIVELY.

METROPOLITAN OPERA HOUSE.

Monday Evening, Nov. 25, at 8:15.

SARASATE-D'ALBERT GRAND CONCERTS,

UNDER THE DIRECTION OF Henry E. Abbey and Maurice Grau.

PABLO SARASATE,

The Eminent Violin Virtuoso,

EUGEN D'ALBERT,

The Distinguished Pianist,

assisted by a Grand Symphony Orchestra, under the direction of Mr. Walter Damrosch.

SALE OF SEATS now in progress.

Scale of Prices: $2.50, $2, $1.50, $1, 75c., 50c.

STEINWAY'S PIANOS USED.

SPECIAL NOTICE. BROADWAY THEATRE.

Friday Afternoon, Nov. 29, at 2 P. M.

FIRST CHAMBER MUSIC CONCERT.

PABLO DE SARASATE,

The Eminent Violin Virtuoso, and

MADAME BERTHA MARX,

The Distinguished French Pianist.

Her first appearance in America.

Scale of Prices: $2.50, $2, $1.50, $1, 75 and 50c.

STEINWAY PIANOS USED.

METROPOLITAN OPERA HOUSE.

By kind permission of the stockholders and Director Stanton.

Great Gala Performance and Concert for the benefit of the

RELIEF FUND OF THE GERMAN PRESS CLUB.

SATURDAY, NOV. 30, 8 P. M.

"DAS VOLKSLIED."

TYPICAL SONGS OF THE NATIONS.

Words by DR. MOSENTHAL, with tableaus.

Music by FRANZ DOPPLER.

FIRST AND ONLY PERFORMANCE IN AMERICA, by PROMINENT SOLOISTS and SINGING SOCIETIES, LEHMANN, PEROTTI, REICHMANN.

Stage Manager.....THEODORE HABELMANN

Conductor.....ANTON SEIDL

Boxes, $15 and $25; Orchestra, $2.50; Dress Circle, $2; Balcony, $1.50 and $1; General Admission, $1; Family Circle, 75 cts.

Tickets to be had at the Box Office in the Metropolitan Opera House and at the German Press Club, 6 Centre st.

BROADWAY THEATRE. Broadway, corner 41st st.

HANDSOMEST and SAFEST THEATRE in the WORLD.

Manager.....Mr. FRANK W. SANGER

EDWIN BOOTH. HELENA MODJESKA.

MONDAY, TUESDAY, WEDNESDAY, SATURDAY EVENING. FOOL'S REVENGE AND DONNA DIANA.

SPECIAL THANKSGIVING MATINEE AT 2 P. M.

MERCHANT OF VENICE.

Thursday Evening.....RICHELIEU.

Matinee Saturday, Nov. 30, at 2 P. M., HAMLET.

TO-NIGHT, TO-NIGHT,

Grand Concert and Entertainment

FOR THE

HOTEL MEN'S CLUB FUND

Under the management of MR. JAMES BARTON KEY.

50 EMINENT ARTISTS 50

HAVE VOLUNTEERED IN

Comedy, Song, & Recitation

Tickets on sale all day at Broadway Theatre. Prices, $1.50, $1, and 50 cents.

14TH ST. THEATRE. 14th st., near 6th av.

J. Wesley Rosenquest.....Sole Manager.

MATINEES WEDNESDAY AND SATURDAY.

EXTRA MATINEE THANKSGIVING DAY.

THIRD AND LAST WEEK OF THE GREAT BOSTON

HOWARD ATHENÆUM

STAR SPECIALTY COMPANY.

POSITIVELY LAST TIMES IN NEW YORK THIS SEASON.

The Entire Company will appear and A NEW FEATURE INTRODUCED.

BRUNISI | The great French Grotesque Comedian.

POPULAR PRICES.

NEXT MONDAY, DEC. 2—ONE WEEK ONLY. The Combined

HAVERLY - CLEVELAND MINSTRELS.

WILLIAM EMERSON. WILLIS SWEATNAM. HUGHEY DOUGHERTY. BILLY RICE, and 100 others.

POPULAR PRICES.

"We've Hit 'Em, I Declare."

WILD & COLLYER'S COMEDY THEATRE

L. HANGEN, Prop. | 8th St., near Broadway. | J. HOLLINGSHEAD, Bus. Mgr.

LAST WEEK. New Home of Local Comedy. 2D Week. Monday, Nov. 25. Matinees—TUESDAY, THURSDAY at 2. SPECIAL THANKSGIVING DAY MATINEE.

JOHN WILD and COLLYER'S DAN.

WE ARE THE PEOPLE / WE ARE THE PEOPLE / WE ARE THE PEOPLE — **RUNNING WILD.**

Amy Lee, Lizzie Derious, C. Cleveland, Lilly La Verde, Chas. Vincent, Chas. McDonald, James Maas, &c., &c.

A HIT. **The Gaiety Ballet.** A HIT. A HIT. **The Mashers.** A HIT.

POPULAR PRICES: 20c., 30c., 50c., & 75c. | In Preparation.

We've Hit 'Em, I Declare.

INTERCOLLEGIATE FOOTBALL.

FINAL CHAMPIONSHIP GAMES.

BERKELEY OVAL.

WESLEYAN-UNIVERSITY OF PENNSYLVANIA, 10:30 A. M.

YALE-PRINCETON, 2:15. P. M.,

THANKSGIVING DAY.

Special trains every 15 minutes.

12:30 to 2 o'clock on New York Central R. R. and every five minutes on New York and Northern.

NOTICE.

Reserved seats and admission tickets now on sale from 9 to 5 o'clock daily at 10 West 44th st. Holders of tickets purchased in advance will be admitted to the Oval by separate entrance, thus avoiding the crowd.

LYCEUM THEATRE. 4th av. and 23d st.

DANIEL FROHMAN.....Manager

DELASCO AND DE MILLE'S NEW COMEDY.

"Emphatic triumph of another American play."—Times.

"Will be even more successful than 'The Wife.'"—Spirit of the Times.

"Excellently acted, and staging lavish."—Herald.

"Will prove as popular as 'The Wife.'"—Post.

"A big success."—Boston Herald.

"Great success."—Mail & Express.

THE CHARITY BALL. AT 8:15. SPECIAL MATINEE THANKSGIVING.

DALY'S THEATRE. Every Evening at 8:15.

THE GREAT UNKNOWN. "Another success!"—Life.

THE GREAT. "Laugh in every sentence"—Star. "Supremely amusing."—Mail & Ex. "Successful beyond doubt."—Times.

UNKNOWN. Ada Behan, Mrs. Gilbert, Mrs. Vernon, Mr. Lewis, Mr. Drew, Mr. Bond.

Matinees Wednesday and Saturday at 2. Thanksgiving Day, Special Matinee at 2.

ACADEMY.

2D YEAR. STILL FILLING THE GREAT THEATRE.

DENMAN THOMPSON.

THE OLD HOMESTEAD.

SPECIAL MATINEE THANKSGIVING DAY.

MAT. SAT. TO SECURE SEATS IN ADVANCE.

STANDARD THEATRE. DIXEY.

SECOND MONTH.

IMMENSE SUCCESS!

MR. HENRY E. **DIXEY** THE SEVEN AGES,

supported by Mr. B. E. RICE'S COMPANY.

Every evening at 8:15. Saturday Matinee at 2.

LITTLE LORD FAUNTLEROY. MADISON SQUARE THEATRE. EXTRA. MATINEES AT 2. TUESDAY, WEDNESDAY & FRIDAY this week. The best cast ever given in this play in New York.

CHICKERING HALL. THE CARRI CONCERTS.

First Concert, Saturday Evg., Nov. 30.

Mr. FERDINAND CARRI, Violin Virtuoso.

Miss UNNI LUND, Mezzo-soprano.

Mr. FRANZ REMMERTZ, Baritone.

Mr. MAX LIEBLING, Accompanist.

STEINWAY HALL. UTASSI.

MISS ETELKA UTASSI'S

Piano Recital on Tuesday Evening, Nov. 26, at 8:15. Reserved seats, $1.50. Admission, $1. At Steinway Hall and E. Schuberth & Co.'s.

AFTERNOONS, daily, at Windolph's bowling alleys, 226th st. and 6th av. Mr. LEON LEUMAS coaches learners.

Amusements.

UNION SQUARE THEATRE

UNDER the MANAGEMENT of J. M. HILL

PERMANENT ATTRACTION.

Thanksgiving Matinee at 2

THE COUNTY FAIR

NEIL BURGESS.

NEIL BURGESS.

2D SEASON IN NEW YORK.

Evenings, 8.15. Saturday Matinee, 2.

SPECIAL. **BROADWAY THEATRE,**

A Grand Performance for the Benefit of

THE ACTORS' FUND,

TUESDAY AFTERNOON, DEC. 3, 1889,

Under the direction of Messrs. Frank W. Sanger and Daniel Frohman.

The following Artists and their Companies have kindly volunteered for this occasion:

MR. EDWIN BOOTH, MME. HELENA MODJESKA,

And Company in the Fourth and Fifth Acts of

HAMLET.

Mr. and Mrs. Kendal

And Company in MY UNCLE'S WILL.

Mr. WILSON BARRETT

And Company in CHATTERTON.

Mr. Conrad Ansorge,

The Eminent Pianist.

Third Act of Bronson Howard's Great Drama, SHENANDOAH.

LYCEUM THEATRE COMPANY IN AN ACT OF

THE CHARITY BALL.

ERNEST NEYER AND GRAND ORCHESTRA.

The above artists appear by kind consent of their respective managers.

Box office open for sale of seats Monday, Nov. 25.

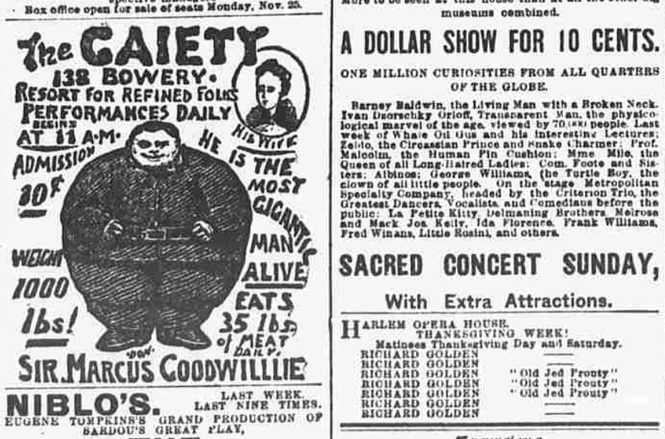

NIBLO'S. LAST WEEK. LAST NINE TIMES.

EUGENE TOMPKINS'S GRAND PRODUCTION OF SARDOU'S GREAT PLAY,

THE EXILES.

Special Matinee Thanksgiving Day.

50c. RESERVED SEATS. ORCHESTRA CIRCLE AND BALCONY. REGULAR MATINEES WED. AND SAT.

NEXT WEEK—GRAND SPECTACULAR PRODUCTION

"KAJANKA."

25c. EDEN TO-DAY MUSEE. OPEN 1 TO 11, AFT. EV'G.

ERDELYI NACZI'S HUNGARIAN BAND.

NEW WAX GROUPS. NEW PAINTINGS.

AJEEB, the wonderful Chess Automaton.

TO-MORROW AFT. EV'G. THE GREAT AUSTRO-HUNGARIAN DIVERTISEMENT.

FENCING, DANCING, CLUB SWINGING.

DOCKSTADER'S.

POSITIVELY THE LAST WEEK OF

MINSTRELS.

REAPPEARANCE OF THE MALB PATTI,

MASTER HARRI.

5 NEW BALLADS THIS WEEK 5

GRAND REVIVAL OF THE GREAT BURLESQUE,

OUR MINNIE.

EVENINGS 8:30. SATURDAY MATINEE 2:15.

EXTRA MAT. THANKSGIVING DAY.

Next Week Look Out for The Novelty.

H. C. MINER'S PEOPLE'S THEATRE.

NOV. 25—THANKSGIVING HOLIDAY WEEK.

MATINEES WEDNESDAY, THURSDAY and SATURDAY

A DARK SECRET,

Introducing EDWARD HANLAN in his Racing Shell! Real Sail and Row Boats, Racing Shells, and Steamers! Stage Flooded with Real Water!! Great Rain Storm!! Most Daring and Realistic Scenes Ever Produced!!

TONY PASTOR'S THEATRE.

THREE MATINEES THIS WEEK.

EXTRA MATINEE THANKSGIVING DAY. TUESDAY, THURSDAY AND FRIDAY.

CONTINUED GRAND SUCCESS OF

BESSIE BONEHILL.

RETURN OF SHERIDAN AND FLYNN, MLLE. GARRETTO'S TRAINED BIRDS, EDWIN FRENCH, CONLON AND DOUGHERTY, WASHBURN SISTERS, LILLIE WESTERN, PRINCE WELLS, DALY AND DEVERE, RANSOM.

LAST WEEK, 25

AMERICAN INSTITUTE FAIR

3d av., between 63d and 64th sts.

56TH GRAND INDUSTRIAL EXHIBITION.

OPEN 10 A. M. UNTIL 10 P. M.

ADMISSION 25 CENTS.

WINDSOR THEATRE. Bowery, near Canal.

Mon., Nov. 25: Matinee Wed., Thurs., and Sat.

CLARA MORRIS.

Monday and Tuesday evenings, CAMILLE. Thursday afternoon and evening, HELENE.

ANNUAL HOLIDAY HOP.

THANKSGIVING DAY AND EVENING, Nov. 28, at TAMMANY HALL.

All are invited without further notice.

Amusements.

"A." OPEN THIS SUNDAY. "A."

OPEN THANKSGIVING DAY.

AMERICAN ART GALLERIES,

6 East 23d St. (Madison Square).

Works of Barye,

Millet's "Angelus,"

AND

ONE HUNDRED MASTERPIECES

of their Contemporaries.

GALLERIES OPEN DAILY

9 A. M. to 6 P. M. and 7:30 to 10 P. M.

SUNDAYS

From 2 to 6 and 7:30 to 10 P. M.

ADMISSION 50 CENTS.

Catalogue of Entire Exhibit, 25 cents. Illustrated Book of "The Angelus." The above mailed on receipt of price.

AMERICAN ART ASSOCIATION, MANAGERS, 6 EAST 23D ST.

PALMER'S THEATRE. Broadway and 30th st.

Begins at 8 o'clock. Sat. Mat. at 2.

LAST WEEK BUT TWO of the engagement of

MR. CHARLES WYNDHAM.

In consequence of its great success, Every Evening this week, the brilliant comedy,

THE CANDIDATE.

XXTRA MATINEE THANKSGIVING DAY.

The repertoire for the balance of the engagement is as follows:

Week Dec. 2, "WILD OATS" and "TRYING IT ON" (Mr. Wyndham in both pieces).

Week Dec. 9, "HEADLESS MAN" (first time in America) and "DELICATE GROUND" (Mr. Wyndham in both pieces).

**Seats for any of these performances can now be secured.

MR. A. M. PALMER'S THEATRES.

MADISON SQ. THEATRE. West 2 th st.

Begins at 8:30 o'clock. Sat. Mat. at 2.

CONTINUED ENORMOUS SUCCESS of the Wonderful Farce-Comedy,

AUNT JACK.

The most pronounced hit of many seasons. Preceded by the comedietta, A MAN OF THE WORLD.

Seats may be secured one month ahead.

**Thanksgiving Mat.—AUNT JACK.

*Thanksgiving Mat.—AUNT JACK.

WORTH'S PALACE 14TH ST. **MUSEUM.**

An Entire Change of Bill This Week.

More to be seen at this house than at all the other big museums combined.

A DOLLAR SHOW FOR 10 CENTS.

ONE MILLION CURIOSITIES FROM ALL QUARTERS OF THE GLOBE.

Barney Baldwin, the Living Man with a Broken Neck. Ivan Dnorschky Orloff, Transparent Man, the physiological marvel of the age, viewed by 70,000 people. Last week of Whale Oil Gas and his Interesting Lectures; Zeldo, the Circassian Prince and Snake Charmer; Prof. Malcolm, the Human Pin Cushion; Mme. Mile, the Queen of all Long-Haired Artistes; Com. Foote and Sisters; Albinos; George Williams, (he Turtle Boy, the clown of all little people. On the stage Metropolitan Specialty Company, headed by the Criterion Trio, the Greatest Dancers, Vocalists, and Comedians before the public; La Petite Kitty, Delmaning Brothers, Melrose and Mack, Joe Keltr, Ida Florence, Frank Williams, Fred Winans, Little Rosina, and others.

SACRED CONCERT SUNDAY,

With Extra Attractions.

HARLEM OPERA HOUSE.

THANKSGIVING WEEK!

Matinees Thanksgiving Day and Saturday.

RICHARD GOLDEN

RICHARD GOLDEN

RICHARD GOLDEN "Old Jed Prouty"

RICHARD GOLDEN "Old Jed Prouty"

RICHARD GOLDEN "Old Jed Prouty"

RICHARD GOLDEN

RICHARD GOLDEN

Excursions.

HOLY LAND TOUR,

FEBRUARY 19, 1890,

By Specially Chartered Steamer,

"CIRCASSIA,"

sailing by the South Atlantic (best winter route) direct to Gibraltar and Naples. Trip only $400 and up. Over forty persons registered already, including many prominent Ministers, Editors, and Doctors. References required.

GAZE'S NILE TOURS by elegant steamers, fitted with electric lights, bells, &c. Also twelve of the most luxurious Dahabeahs to let.

GAZE'S TOURIST GAZETTE, 5c. Address

HENRY GAZE & SON, (Established 1844.) 940 Broadway, New York.

CODFISHING.—Sunday, Tuesdays, and Thursdays; ANGLER, 21st st., E. R., 6:45; Beekman st., 7:10; Pier 6, N. R., 7:30 A. M.; tickets, 75c. AL. FOSTER.

Lectures.

BOARD OF EDUCATION.

FREE LECTURES FOR THE PEOPLE.

GRAMMAR SCHOOL NO. 83, 127TH WARD, 216 East 119th st.

MONDAY, NOV. 25.

Physiology and Hygiene.—Dr. H. S. Drayton.

WEDNESDAY, NOV. 27.

Elocution and Dramatic Speaking.—Prof. J. C. Zachos.

MONDAY, NOV. 30.

The Microscope: Pond Life.—Prof. S. Helm.

GRAMMAR SCHOOL NO. 67, 22D WARD, 225-229 West 41st st.

MONDAY, NOV. 25.

The Stars in Their Courses.—Francis G. Caldwell.

WEDNESDAY, NOV. 27.

The Chemistry of What We Drink.—Dr. H. A. Mott.

SATURDAY, NOV. 30.

Social Life in Ancient Egypt, with Special Reference to the Condition of the Working Classes.—Dr. F. C. H. Wendel.

GRAMMAR SCHOOL NO. 27, 19TH WARD, 226-210 East 42d st.

MONDAY, NOV. 25.

The Land We Live In.—Prof. H. M. Leipziger.

WEDNESDAY, NOV. 27.

The Microscope: Pond Life.—Prof. S. Helm.

GRAMMAR SCHOOL NO. 82, 10TH WARD, 70th st. and 1st av.

MONDAY, NOV. 25.

Elocution and Dramatic Speaking.—Prof. J. C. Zachos.

WEDNESDAY, NOV. 27.

The Ears, and How to Care for Them.—Dr. J. Ocorsoft Tansley.

SATURDAY, NOV. 30.

American History.—F. J. Hagerty.

GRAMMAR SCHOOL NO. 51, 22D WARD, 523 West 44th st.

MONDAY, NOV. 25.

Electric Motors, Dynamos, and Storage Batteries.—Ed. H. Boyer.

WEDNESDAY, NOV. 27.

The Stars in Their Courses.—Francis G. Caldwell.

SATURDAY, NOV. 30.

Physiology and Hygiene.—Dr. Chas. E. Nammack.

GRAMMAR SCHOOL NO. 34, 13TH WARD, 110 Broome st.

MONDAY, NOV. 25.

The Chemistry of What We Drink.—Dr. H. A. Mott.

WEDNESDAY, NOV. 27.

Electric Motors, Dynamos, and Storage Batteries.—Ed. H. Boyer.

SATURDAY, NOV. 30.

Where We Live.—Dr. Hy. G. Blanchard.

GRAMMAR SCHOOL NO. 42, 10TH WARD, 30 Allen st.

MONDAY, NOV. 25.

The Microscope: Pond Life.—Prof. S. Helm.

WEDNESDAY, NOV. 27.

Land and Labor in America.—Prof. L. J. B. Lincoln.

SATURDAY, NOV. 30.

Electric Motors, Dynamos, and Storage Batteries.—Ed. H. Boyer.

Loans.

A.—Uptown Office, B'way Theatre Bl'g, c. 41st. | Downtown Office, 167 Broadway, 2100 TO $100,000 TO LOAN on mortgages, secured to parties upon household chattels, &c., in use, without removal, inconvenience, or publicity. PUBLICITY INDORSING AND GUARANTEE CO., B'klyn, 561 Waverly av. (ev'g's). Newark, 810 Broad.

LOANS on furniture in use; easy payments. 712 Broadway, room 5.

WANTED—A loan of $60 to patent an improved useful household article; suitable arrangements made. Address R. E. & E., box 183, Sun office.

Brooklyn Amusements.

CRITERION THEATRE.

FULTON ST., NEAR GRAND AV.

HOWARD A. KNUDSON.....Manager

GEORGE E. GOUGE.....Business Manager

THANKSGIVING WEEK.

Matinees Wednesday and Saturday.

EXTRA MATINEE (Thursday) THANKSGIVING DAY.

MONROE AND RICE

in their whirlwind of fun and music,

MY AUNT BRIDGET.

Interpreted by the most brilliant array of musical comedy celebrities ever organized.

GEORGE W. MONROE AND JOHN C. RICE, Bernard Dyllyn, John J. Raffael, W. A. Mack, Reuben Walsh, August Williams, Victor Good, James Cavanaugh, R. A. Wellenstein.

THE WESTMINSTER MADRIGAL BOYS.

Miss Catherine Lynyard, Mrs. E. M. Post, Miss Nellie Rosebud (Little Rosebud), Miss Catherine Geral, Miss Lena Vaffi, Miss Carlotta Saft.

NEAPOLITAN TRIO and MERRY LENA MERVILLE.

Pretty girls, superb costumes, catchy music, European novelties, "the latest fad in dancing the Parisian minuet."

ONLY ENGAGEMENT IN BROOKLYN THIS SEASON.

Tickets secured six days in advance at our branch ticket office, 4 Court st.

Week Dec. 2, America's great est actress,

CLARA MORRIS.

TO-NIGHT! TO-NIGHT!

Grand Sacred Concert.

GAIETY THEATRE.

FULTON ST., BROOKLYN.

THE HUNGARIAN GYPSY BAND!

A Corps of Unrivalled Musicians.

WASHBURN SISTERS!

In charming Duets and Songs. Musical DALE, the master of all instruments.

John W. Ransone, Recitationist.

Winifred Johnson, Florence Matthews, Theodore Hoch, Cellino Sandor, Balazs Andor, and others.

COMMENCING MONDAY, NOV. 25.

DOMINICK M'CAFFREY,

and a Monster Company.

Sparring Bouts between McCaffrey and Frank Heardid!

The Three Comets, Hawley, Manning, and Welch; Clem C. Magee, Neille Parker, an Imperial Troupe of ten Genuine Spanish Students, Charles H. Duncan, Herr Doddrett, the Hercules, Dot Pullman, The Whitings, Sheppard Sisters, and many other well-known artists.

LEE AVENUE ACADEMY.

EVERY EVENING THIS WEEK.

MATINEES WEDNESDAY AND SATURDAY.

SPECIAL MATINEE THURSDAY (THANKSGIVING DAY).

CORA TANNER,

Under the management of Col. Wm. E. Sinn of the Park Theatre, Brooklyn, in Robert Buchanan's Delightful Comedy.

FASCINATION,

SUPPORTED BY A SUPERB COMPANY.

Next Week—GORMAN BROS.' MINSTRELS.

AMPHION.

KNOWLES & MORRIS.....Lessees and Managers

Bedford av., near Broadway.

Commencing Thanksgiving Week, Nov. 25.

Regular matinees Wednesday and Saturday.

Extra Matinee (Thursday) Thanksgiving Day.

MAGGIE MITCHELL

AND HER OWN EFFICIENT COMPANY.

Every Evening and Wednesday Matinee.....RAY

Thanksgiving Day Matinee.....FANCHON

Saturday Matinee.....LITTLE BAREFOOT

Commencing Monday, Dec. 2, Miss MAUDE GRANGER in her Society Drama, ALMOST A LIFE.

COL. SINN'S PARK THEATRE, Brooklyn.

Week of Nov. 25, NIGHTLY, with MATINEES WEDNESDAY, THURSDAY, AND SATURDAY,

ROGER LA HONTE,

With the Eminent English Artists,

WILLIAM TERRISS and MISS MILWARD.

Next Week—Mr and Mrs KENDAL in

A SCRAP OF PAPER and THE IRON MASTER.

GRAND THEATRE, 166 GRAND ST., E. D.

First Brooklyn Production of Thomas and Watson's Drama,

"FROM ERIN TO COLUMBIA."

The Grand Theatre Stock Company.

The Variety Bill—Eugene Ward, the footless dancer; Will Retard, W. H. Burke, Emma Reeves, Sehan and Lovely.

ZIPP'S CASINO.

GRAND SACRED CONCERT TO-NIGHT.

MINNIE SCHULT, MINNIE LEE, J. F. SIMONS, KIRCHNER'S ORCHESTRA.

Millinery and Dressmaking.

NO DRESSES will fit perfectly without the celebrated Lavalliere Corsets from J. MASS, 13 West 30th st.

Situations Wanted.

A THOROUGHLY COMPETENT ENGINEER and general mechanic wants a permanent position, having his own tools, and first-class references. A., box 125, Sun up-town office, 1,265 Broadway.

A RESPONSIBLE truck and fruit commission house can hear of a gentleman who can make his services valuable to such a house by addressing R. O. KIEFF, Cotton Exchange.

A FIRST-CLASS MALE COOK; understands soups, meats, and pastries, and cooking in all branches; city or country; reference. Call 2 days. 317 W. 26th st.

A RESPECTABLE COLORED MAN wishes situation to take care of furnaces; understands thoroughly. Call or address 102 West 27th st., city. J. G. HARRIS.

A YOUNG LADY wishes situation as stenographer and typewriter; good reference. Address R. U. P., O. box 593, Jersey City, N. J.

A YOUNG MAN, steady and sober, desires situation as second hand cake baker. Apply 205 Huntington st., South Brooklyn.

A FIRST-CLASS LAUNDRESS to go out by the day or take washing home; first-class references. 912 3d av., top floor.

A YOUNG MAN would like a situation as porter or to do office work. Address CHARLES ADEL, 230 East 111th st.

BOY, 16, would like to learn a trade. Address W. B., 415 East 10th st.

BOY, 15, would like to learn a good trade; A1 references. Address "TRADE," box 147, Sun office.

COACHMAN'S SITUATION BY A MAN WITH LONG reference for sobriety, honesty and careful driving; has lived in first-class families. Call or address A. S., 3-3 6th st.

COMPOSITOR, sober, steady man, desires situation; has read proof; references. N. L. BROPHY, 206 East 100th st.

COLORED WOMAN would like washing and ironing by week or dozen. Call 2 days. E. H., 253 7th av.

EAST INDIAN YOUNG MAN, 24 YEARS OF AGE, speaks four languages, would like place in family or as waiter; city reference. C. S. R., 54 East 41st st.

EXPERIENCED MAN in all kinds of leather work, he can stitch by hand and by machine, wants situation. Address "STRAP," box 196, Sun office.

ENGINEER wants situation; temperate and reliable; repairs, &c.; best reference. LYON, 248 State st., Brooklyn.

FAMILY WASHING to take home. MARTHA, 189 West 50th st., back room.

HONEST single man, 31 English and German, lately in butter and egg retail business, wishes situation of any kind except canvassing. N., 144 East 53th st.

JOB COMPOSITOR, first-class and steady, desires position. Address E. W., box 104, Sun office.

MANUFACTURERS OR IMPORTERS desirous of placing their goods in first-class hands can do so on commission by writing Traveller HARRY K. EDWARDS, box 153, Sun office.

MRS. M. WESTON wants a situation to do plain cooking. 357 West 44th st., rear.

ORDER, PASTRY COOK, understands cutting raw meat, desires position. Address JOHN, 211 E. 80th.

PORTER wants a situation; 30 years old; window cleaner, &c.; honest and sober man. Address M. JACOB, Presbyterian Hospital.

PORTER AND PACKER—COMPETENT, CORRECT, and reliable man; good market; best references. WHITE, 177 3d av.

RESPECTABLE colored man as waiter in a boarding house; two years' reference. Call or address F. H., 171 West 18th st.

SITUATION AS COACHMAN WANTED—THOROUGHLY competent; careful city driver; three years' reference from present employer. Call present employer, No. 200 Columbia Heights, or address G. D., 185 Columbia Heights, Brooklyn.