LOS ANGELES IN THE MUD.

LUCKY BALDWIN'S MARE WINS THE SECOND SPECIAL AT GRAVESEND.

She Easily Disposes of Eon and Prince Royal, Her Only Competitors—Chesapeake Ends the Seabreeze Stakes—Reporter Gets the Injection and Wins Hands Down.

The Second Special Stakes drew a large throng of racing enthusiasts to Gravesend yesterday afternoon, but the heavy track caused all the candidates for that rich event but Los Angeles, Eon, and Prince Royal to be withdrawn and the race was comparatively tame. Los Angeles winning after a brush with Eon in the stretch.

Kingston, after pulling up lame in the First Special, has naturally been on the shelf, so to speak, and it was not to be expected that he would be started in heavy going, to which he has always had a decided aversion, but it was a disappointment to those present to find Rhono, Senorita, Cassius, and Inclose also among the missing. When the betting began Eon was a strong favorite, with Prince Royal second choice, and Lucky Baldwin's mare the outsider. This state of affairs did not last long, as the money went on Los Angeles in thousands, her owner, who is one of the smallest bettors on the turf, although many times a millionaire, placing $300 on his superb Glenelg mare. So strong was the tip on Los Angeles that she was 8 to 5 when the betting opened. McLaughlin and Hamilton both waited Barnes to make the running with the mare when the start was made, but Pike pulled back, and the first furlong was merely a gallop. From that point on Barnes made the pace with a vengeance, with Eon or Prince Royal being able to get in other, although the former was dangerously close at the head of the home-stretch. But a few strokes of the whip and Los Angeles drew away and beat Eon two lengths. Prince Royal has never been thoroughly at home in heavy going, and yesterday was no exception, as he was last from start to finish. The Second Special last year was won by Reporter, with Los Angeles second, there being run over just such a track as yesterday's. Los Angeles was last in the First Special last year, and last in the same race this year, while Kingston won. On a dry track Prince Royal would have undoubtedly won, but Baldwin's mare is a superlative mud performer.

The other stake feature, the Seabreeze, for three-year-olds, was won by Andrew Jackson Joyner's Chesapeake, a brother to Potomac, with Boyle & Littlefield's St. James, another son of St. Blaise, second. These two had the race to themselves from the start, and as one was a big favorite and the other a rank outsider, the talent found no fault with the outcome. The Aine Boleyn gelding carried a lot of money one, two, three, and tended it for his supporters. Tanner was an odds-on favorite for the opening event, and, hustled along by Garrison, he won handily, Auranta second, and Sorrento third. A wild rumor got abroad that Reporter had received the mysterious injection, and the talent made the brown favorite for the second race, the closing odds being 5 to 5. This time the rogue did not fail, and after Sluggard had led until well into the stretch Covington sent Reporter along, and won hands down. Sluggard was second, and Now or Never third. Stratagem was the favorite for the two-year-old race, but the off-footed Flutter filly made all the running and left the favorite cleverly at the end. Dave Pulsifer won very heavily over the Flutter filly, getting home at 20, 15, and 12 to 1. Ella T. Barthena and Highland Lass were all well supported for the race, but this was hopeless, the outsider quite fulfilling its distinction, the brother to Hanover, second. Taralgis the Dwyer representative away in the van, and keeping there to the end won a good race, Ruth died away in the stretch, and Rancocas easily secured the place.

THE FIRST RACE.

Auranta jumped away in the van and made the running until well into the homestretch, where Tanner, who had got away last, but gradually improved her position, challenged her, and with a fine finish drew ahead and won by two lengths, Sirateem beating Algonquin the same distance for the place.

A sweepstakes of $25 each for two-year olds that have not won a race of the value of $500, with $1,000 added, of which $200 to second and $100 to third; five and a half furlongs.

Dwyer Bros.' br. c. Auranta, 4, 110 (Taral) 1
Jas. Shield's ch. c. Sorrento, 4, 122 (Taylor) 2
Puzzle and Black Knight also ran.
Time, 1:18¾.

Betting—On Tanner, 5 to 2; against Auranta and Puzzle, each 7 to 1. Black Knight, 12 to 1; Sorrento, 20 to 1. Mutuals paid $6.45, $5.65, $8.90.

THE SECOND RACE.

My Fellow, Sluggard, Now or Never, and Reporter were the leaders from the start until well around the upper turn, where Now or Never dropped back, and Reporter challenged Sluggard in the homestretch, and although Taylor rode the Withers colt hard, Capt. Brown's rogue always had the best of it and won by two lengths. Now or Never was a fair third.

A handicap sweepstakes of $20 each, with $1,000 added, of which $200 to second and $100 to third; one mile and a sixteenth.

S. S. Brown's br. c. Reporter, 4, by Enquirer—Bennie Meade, 118 (Covington) 1
D. D. Withers's br. c. Sluggard, 4, 109 (Taylor) 2
D. D. McKenzie's br. h. Now or Never, 5, 107 (Garrison) 3
Eric, My Fellow, Eleve, Folsom, Grimaldi, and Salvini also ran.
Time, 1:51¼.

Betting—Against Reporter, 8 to 5; Sluggard, 2 to 1; Now or Never, 10 to 5; Eric and Salvini each 10 to 1; My Fellow, 15 to 1; Folsom, 20 to 1; Grimaldi, 25 to 1, and Eleve, 50 to 1. Mutuals paid $12.20, $5.75, $7.70.

THE SEABREEZE STAKES.

Chesapeake and St. James were in the front rank from start to finish, and the former won by three-quarters of a length, while the Aine Boleyn gelding, who was in the third place nearly the entire journey, was third, four lengths away. Kempland was a close fourth.

The sea breeze stakes for three-year-olds $50 each, with $1,250 added, of which $150 to second selling allowances; one mile and a sixteenth.

A. J. Joyner's ch. g. Chesapeake, by St. Blaise—Susquehanna, 106 (Barnes) 1
Boyle & Littlefield's ch. c. St. James, 98 (Clayton) 2
S. S. Brown's b. g. Aine Boleyn gelding, 104 (Covington) 3
Kempland, Penzance, Foxmede, and R. R. Milton also ran.
Time, 1:51½.

Betting—Against Chesapeake, even money; Kempland, 8 to 5; Aine Boleyn gelding and R. R. Milton, each 10 to 1. Penzance, Foxmede, and St. James, each 15 to 1. Mutuals paid $10.10, $7.30, $3.35.

THE SECOND STAKE.

The flag was dropped to a perfect start, but all the boys pulled up and waited for somebody to take the lead and make the running. They were really galloping slowly when passing the stand, but on the lower turn Barnes took Los Angeles into the rail, knowing full well that his chances would be slim if he waited for a sprint in the stretch with two such fast horses as Eon and Prince Royal. The mare showed the way up the backstretch a length and a half before the other two, who were running like a team. McLaughlin cut loose with Eon at the old club house, but Barnes was on the alert and let out a link and never permitted the bay colt to get to her head. McLaughlin rode like a demon in the homestretch, and Barnes was compelled to use his whip a trifle, but at the end she had the race safe, winning by two lengths. Prince Royal was a very poor third. Hamilton not persevering with the Belmont candidate after he saw that he could not win.

The Second Special for three-year-olds and upward, $100 each, with $5,000 added, of which $500 to second and $300 to third; one mile and a furlong.

Pants Alto's stables ch. m. Los Angeles, 5, by Glenelg—Lady Pike, 104 (Garrison) 1
Dwyer Brothers's b. c. Eon, 4, 122 (McLaughlin) 2
August Belmont's ch. h. Prince Royal, 5, 122 (Hamilton) 3
Time, 1:50¾.

Betting—Against Eon, 6 to 5; Los Angeles, 8 to 5; Prince Royal, 2½ to 1. Mutuals paid $13.55, $6.80, $3.30.

THE FIFTH RACE.

Stratagen, Barthena, and the Flutter filly were the leaders at the start and the last named going to the front in the opening furlong led all the way and won by two lengths, Sirateem beating Algonquin the same distance for the place.

A sweepstakes of $25 each for two-year olds that have not won a race of the value of $500, with $1,000 added, of which $200 to second and $100 to third; five and a half furlongs.

Westlake Stables b. f. by Hi Ran—Flutter, 105 (Lackey) 1
Hough Bros.' br. c. Stratagem, 118 (Taral) 2
Rancocas stables br. g. Algonquin, 118 (Taylor) 3
Highland Lass, Dewdrop Gill, W. R. H., Wendaway, Beasley, Ella T. Barthena, R. K. Fox, and J. B. also ran.
Time, 1:18¾.

Betting—Against Stratagem, 7 to 5; J. B. 4 to 1; Highland Lass, 7 to 1; Beasley, Ella T., and Barthena, each 10 to 1; Flutter filly, 12 to 1; Dewdrop, Fox and Wendaway, each 15 to 1; Dewdrop Gill, W. R. H., and Algonquin, each 20 to 1. Mutuals paid $60.60, $23.35, $8.50.

THE SIXTH RACE.

Houston and Roth ran locked till straightened away for home, where the Dwyer colt drew out and won easily, Hanover was took second place in the street, and easily beat Mamie B. for the place. Ruth died away at the end of half a mile.

A selling sweepstakes of $20 each for three-year-olds and upward, with $1,000 added, of which $200 to second and $100 to third; selling allowances; five furlongs.

Dwyer Bros.' br. h. Houston, 4, by Hindoo—Bourbon Belle, 114 (Taral) 1
G. Walbaum's ch. h. Hanover, 3, 110 (Bergen) 2
B. Hanan's ch. m. Mamie B., 4, 107 (Lambert) 3
Little Addie, Insolph, Prince Edward, and Blackthorn, Roth, Pulsifer, Sir Joe, and Catharine B. also ran.
Time, :59¾.

Betting—Against Houston, 6 to 5; Houston, 11 to 5; Catharine B., 6 to 1; Hanover, Insolph, and Blackthorn, each 10 to 1; Pulsifer, 12 to 1; Mamie B., 15 to 1; Burke, Prince Edward, and Little Addie each 20 to 1. Mutuals paid $12.75, $6.10, $3.15.

The Gloucester Races.

GLOUCESTER, Sept. 27.—The following are the summaries of to-day's races:

First Race—Five-eighths of a mile. Harry Russell won, Marsh Erdos second, Courtier third. Time, 1:07¾.

Second Race—Seven furlongs. Tiepin won, Panama second, Experienced third. Time, 1:34.

Third Race—Six furlongs. Joe Bird won, Lady Mary second, Wildfire third. Time, 1:17¼.

Fourth Race—Five and a half furlongs. Jim Gordon won, Tobish second, Frank Wheeler third. Time, 1:08¾.

Fifth Race—Six and a half furlongs. Kitty Van won, Bainbridge second, Rutomore third. Time, 1:20¾.

Sixth Race—Five and a half furlongs. Highlandie won, Gound Money second, Hanover third. Time, 1:08¾.

[illegible] horer, including ha[illegible]

Cactus BLOOD Cure DYSPEPSIA

is caused by disorders of the stomach, which are, in many cases, produced by impure blood.

Any case of dyspepsia resulting from this cause can readily be cured by the Cactus Blood Cure.

It is pleasant to take, and, being purely vegetable, leaves no evil effects behind, such as are left by many of the so-called blood purifiers, which, in a great measure, owe their action to mercury and iodide of potash.

If you are troubled with dyspepsia, you can rest assured it will cure you if the trouble is caused by impure blood. And if you are afflicted with any blood trouble from common pimples to the worst form of scrofula or specific disease, it is your duty to yourself to take the Cactus Blood Cure and be cured.

It never fails.

NEW YORK, Feb. 26, 1890.

GENTS: For several years I suffered from indigestion and dyspepsia. I was under constant treatment from different physicians, and finding no relief, I went to Europe, and in Paris was treated by a specialist in stomach diseases who also failed to make a cure. Two months ago I heard of the Cactus Blood Cure, and determined to try it. After taking a few bottles I was cured. I am only too glad to recommend so valuable a medicine to those afflicted with the same disease.

F. FITZSIMMONS, 108 West 29th st.

The Cactus Blood Cure has positively cured numerous cases of Scrofula and Salt Rheum in one month's time where all other blood purifiers have failed.

Pleasant to take, applicable to diseases of infancy or old age. All druggists sell it. Price, large size, $1; small, $5. Send for descriptive pamphlet and certificates.

ALVA'S BRAZILIAN SPECIFIC CO.
Office, No. 6 Wall st., New York.

RACING AT LATONIA.

W. G. Morris Wins the Merchants' Stakes Handily.

CINCINNATI, Sept. 27.—This was the opening day of the Latonia fall meeting, and in spite of the raw, threatening weather an attendance of 3,500 witnessed a good day's racing on a slow track.

It was a great day for J. K. Megibben & Co.'s stable, Jockey McDonald, and Trainer John McGinty, horses belonging to that confederation winning four races, all of which were piloted to victory by their stable jockey, McDonald.

The following is a summary of the different events:

First Race—One mile, for three-year-olds and upward. Sportsman, 110, won; Catalpa second, and Fitaway third. Time, 1:47¾.

Second Race—Five furlongs, for two-year-old fillies. Bitterness, 107, won; Miss Hawkins second, and Argenia third. Time, 1:04¾.

Third Race—One mile and seventy yards, for three-year-olds and upward. Major Tom, 108, won; Tenacity second, and Consignee third. Time, 1:50¾.

Fourth Race—Merchants' Stakes; one mile and a quarter. W. G. Morris, 102, won; Marion C. second, and Camila third. Time, 2:12¾.

Fifth Race—Two and a half furlongs for two-year-olds. Vallera, 113, won; Roseland second, and Dungarven third. Time, 1:11½.

NEW YORK CENTRAL HAS A WALKOVER.

Nancy Hanks and Alabaster to Meet for $3,000.

CINCINNATI, Sept. 27.—The close of the trotting and pacing races of the Queen City Driving Club drew out a large crowd. New York Central walked over for the Hotel Stake, for which Nancy Hanks and Alabaster were entered but were withdrawn. An event of to-day not on the programme was the speeding of Hal Pointer, the great pacer.

2:40 class, trotting.

Avena	1	2	5	3	5	2 1
Delia Mazee	4	1	2	5	1	1 3
Major Flowers	7	5	4	5	2	3 2
Maume Jun	3	8	7	6	4	4 4
Lamar	5	4	3	0	3	dis.
Loretta	2	6	0	4	6	dr.
Nettie B	6	1	1	7	6	dis.
Belegate						dis.
Dave Wilson						dis.

Time—2:23¾, 2:25¾, 2:27, 2:28, 2:32¾, 2:37¾, 2:62¾, 2:30¾.

A match for $3,000 on Oct. 11 was announced for Nancy Hanks and Alabaster, over the same track.

Fine Trotting at Waverley.

In spite of the drizzling rain and the muddy condition of the half-mile track at Waverley Park yesterday two postponed contests were trotted in the presence of about 300 lovers of the trotting horse. The track was exceedingly heavy and full of puddles. The first trot was in the 2:38 class and it had six entries. H. G. Smith's stallion Cypress was the hero of the day. He won three straight heats in all of which he was closely pressed by Payne's little wonder, David L. and Chapman's J. B. Richardson.

The second trot was a procession in three heats, led by H. B Hemington's Poughkeepsie. Summary:

2:18 class. Purse $700.

Hiram G. Smith's ch. s. Cypress	1	1	1
F. N. Chapman's b. g. J. B. Richardson	2	2	3
C. N. Payne's bl. g. David L.	3	3	2
W. H. Emery's b. g. Pawnee	4	5	4
D. B. Herrington's br. m. Femme Sole	5	5	dr
C. R. Hedden's b. g. Glen	6	6	dr

Time, :35¾, 2:23¾, 2:25¾.

2:48 class. Purse $400.

D. B. Herrington's b. g. Poughkeepsie	1	1	1
Chedale Farm's ch. m. Maggie M.	2	2	2
W. H. Lockwood's b. g. George Wilkes	3	3	3

Time, 2:36¾, 2:36, 2:39.

Shooting at Creedmoor.

The sixth match for National Rifle Association badges by the members of the National Guard of New York was shot on the 200 and 300 yard ranges at Creedmoor yesterday. Thirty points were necessary to secure a badge. Those who made the required score are: F. Blockhurst, W. Beubler, Jr., L. Bastable, W. H. Pilken, M. W. Ferlyn, W. F. Weidmann, C. W. Bennett, T. S. Draper, A. Stein, S. S. Van Kirk, W. F. Humphrey, O. L. Roser, W. S. Wright, J. R. Dederer, J. Dwight Jr., F. S. Denning, C. L. Poor, J. T. Quinn, A. H. Taylor, C. Boehman, E. H. Cole, S. T. Hodgman, I. A. Kip, Jr., M. C. Palmer, N. E. Stout, R. Jacobs, T. Alfred, C. F. Bates, H. A. Pamper, C. W. Sawyer, F. C. M. Wendelstadt, S. King, J. M. Weir, W. H. Boxert, D. K. Case, G. E. Hewitt, W. J. Travis, W. H. Hall, A. J. Guerin, G. Heater, C. B. Butler, J. W. Murphy, W. R. Pettigrew, A. Gaines, E. A. Thomson, W. D. Stewart, M. Osborne, M. J. Hillmahoney, R. Darling, E. H. Sohier, R. C. Lounsbury, J. Corcoran, F. H. Cunningham, L. H. Hallen, P. P. Duffy, A. W. Trotter, C. L. Burnham, R. J. Chatry, G. C. Harkinson, J. L. Brumley, R. D. Halstead, C. L. Schuncover, O. E. Waler Jr., W. A. Wyse, C. R. Wiscall, A. G. Clarke, G. G. Ward, Jr., W. E. Adams, A. Eldridge, W. M. Sayre, A. L. Shepard, J. T. Handonine, H. T. Hamill, F. P. Rehlit, C. H. Reisig, J. H. Watson, W. J. Yates, P. Case, R. Pands.

Sharpshooters—A. M. Jacobs, L. G. Reed.

Trap Shooting at Claremont.

The Suburban Shooting Society of this city, at its grounds at Claremont, held a good afternoon's sport yesterday. Sweepstakes at live birds at blue rocks, under the Keystone system, formed the programme. The results were:

First event, 4 live birds, A. A. rules, ties 2 yards handicap after each bird—Johnson, 3; Collins, 4; Thompson, 3; Simpson, 3; Hathaway, 3; Mead, 3. Ties for second money, miss and out, Johnson, 1; Thompson, 1.

Second event, 10 standard blue rocks, Keystone plan—Johnson, 8; Collins, 8; Simpson, 8; Thompson, 8; Hathaway, 8; Rowley, 8.

Third event, same as No. 2—Johnson 9; Collins, 8; Simpson 9; Thompson, 8; Hathaway, 10; Rowley, 8.

Fourth event, 15 blue rocks—Johnson, 13; Collins, 14; Collins, 4; Thompson, 4; Simpson, 4; Hathaway, 2; Mead, 4; Rowley, 3; Vincent, 2; Hunt, 4.

Sixth event, same as No. 5—Johnson 8; Collins, 7; Simpson, 8; Thompson, 6; Hathaway, 7; Rowley, 6; Hunt, 8.

Seventh event, 10 blue rocks—Johnson, 8; Collins, 8; Simpson, 8; Thompson, 4; Hathaway, 8; Rowley, 7; Hunt, 7; Vincent, 7.

Seventh event, same as No. 1—Johnson, 4; Collins, 4; Thompson, 1; Simpson, 4; Mead, 3; Hunt, 4.

The Championship Officials.

Officials at the third annual championship meeting of the Amateur Athletic Union to be held in Washington, D. C., on the grounds of the Columbia A. C., Oct. 11, 1890: Referee—F. W. Eddy. Inspectors—A. C. Stevens, N. J. A. C.; G. S. Atwater, C. A. C.; A. H. Harwell, P. A. C.; St. Louis; Edward Milligan, A. C. S. N.; J. H. Steed, N. Y. A. C. Judges at Finish—G. W. Carr, M.A.C.; John M. Hunseker, A. C. S. N.; W. G. Schuyler, N. Y. A. C. Field Judges—W. C. Rogers, A. C. S. N.; H. K. Burmeyer, N. Y. A. C.; J. A. C. Morrison, B. A. A.; Will Robinson, A. A. C. Timer—C. C. Hughes, M. A. C. Starter—Walter Malcolm, B. A. A. Judge of Walking—Samuel Austin. Starter—George H. Turner, Clerk—S. G. Williams, Jr., D. A. C. Assistant Clerks—R. J. Cornell, M. A. C.; F. Hickets, W. A. C.; Robert Marette, B. A. A. Announcer—M. Sweet, N. J. A. C. Assistants—George Breslin, Central Park; Verain J. H. Metcalfe, B. A. C.; W. J. Swan, M. A. C. Announcer—E. Buckley, B. A. A. Marshals—S. Stimemeis, C. A. C.

Young Men's Guild Games.

The athletic games of the Young Men's Guild of Bay Ridge for the benefit of the Bay Ridge Free Library, took place yesterday afternoon. The winners were: 75-yard dash, A. L. Kent; time, 9 seconds. 220-yard dash, A. L. Kent; time, 28 seconds. Running high jump, A. L. Kent; 4 feet 8 inches. Standing broad jump, J. Moody; 9 feet 1 inch; running broad jump, A. L. Kent, 16 feet 9 inches; putting twelve-pound shot, F. D. Mackay, 29 feet 8½ inches; throwing twelve-pound hammer, F. D. Mackay, 70 feet 1 inch. Half mile run, A. L. Kent; 2 minutes 30 seconds.

Dunnell Wins the Canoe Cup.

The Brooklyn Canoe Club of Bay Ridge held its last race of the season for the handsome silver challenge cup yesterday. F. L. Dunnell was the winner. The course was a triangular one of three miles. W. W. Howard, of the C. C. was allowed to start out of course, as he came to fire, and will be given a special medal for his performance.

The First Kick-off of the Season.

The first football match of the season was played yesterday at Bay Ridge between the Crescent A. C. and Stevens Institute. The former played several substitutes on their team, while Stevens put in a more scrub eleven. In the first half the Crescents scored 44 to nothing. In the final score was 48 to 0 in favor of the Crescents.

Too Much Mud for Bicycling.

The twenty-mile handicap road race of the Brooklyn Bicycle Club, which was to have been held yesterday on the Westfield course, was postponed on account of the muddy condition of the roads. Chief Consul Pratt states that the race will be run on Saturday next, rain or shine.

THE CANADIAN CHAMPIONSHIP.

J. S. Mitchell Breaks the World's Record with the 56-pound Weight.

MONTREAL, Sept. 27.—The seventh annual amateur championship games of Canada were held here to-day on the Montreal Amateur Athletic Association grounds. The rain during the forenoon threatened a small attendance, but even in spite of the inclement weather over 3,000 persons watched the proceedings. Toward the latter part of the afternoon the rain stopped. The contests were, as a rule, the best ever held in the dominion, and several world's records were tied and broken. The first of these to go was throwing the 56-pound weight. J. S. Mitchell, who recently joined the New York Athletic Club, won this event with the fine performance of 30 feet 6 inches, beating his own best on record of 30 feet 1 inch. His win was rather accidental, for C. A. J. Queckberner of the Manhattan Athletic Club showed his ability to surpass Mitchell's throw, but the Canadian rules allow only three trials for each man, in place of six, as is customary in the States, and Queckberner, not remembering this, delayed his best efforts until too late.

When the competition was through he picked up the heavy medal and sent it 33 feet 6 inches, amid tremendous applause. He showed plainly how sorry he is at this game that he received much sympathy for his mistake.

Another world's record was tied in the hurdle race by H. L. Williams of the New York Athletic Club, but the record was actually beaten by A. L. Copeland of the Manhattan Athletic Club, who was one yard back of the scratch and made a dead heat with Williams in 16 seconds. On the run-off Copland was again penalized one yard for false starting and Williams won by that distance in the same time as in the first attempt. W. C. Downes of the New York Athletic Club was beaten in the quarter-mile race by M. Remington of the Manhattan Athletic Club. The time was 50½ seconds and the Manhattan man received a great ovation. A. B. George of the Manhattans ran a very fast one-mile race, covering the distance under 4 minutes 30 seconds. One of the surprises was the defeat of Mr. Dey of the New Jersey Athletics by T. P. Connell of the Manhattans in the two-mile run. Dey stopped after the first mile on account of a stitch in his side, and Connell finished in the fast time of 9 minutes 34½ seconds, which is only two seconds outside of Dey's American record.

John Owen of the Detroits won two grand races in the 100 and 220-yard runs. He did 10½ seconds for the former, and 22½ seconds for the latter.

Following are the summaries:

One-hundred-yard run—Final heat, John Owen, Jr., Detroit A. C., first; Luther Carey, Manhattan A. C., second by four feet; H. D. Carr, Toronto L. C., disqualified for three bad starts. Time, 10½ seconds.

Two-hundred-and-twenty-yard hurdle race—Final heat, John Owen, Jr., first; H. D. Carr, second by two yards; A. W. S. Cochrane, N. Y. A. C., third by two yards. Time, 22½ seconds.

Two-mile Run—T. P. Connell, M. A. C., first; W. H. Morton, Salford Harriers a second by 120 yards; W. T. Young, M. A. C., third by a quarter of a mile. Time, 9 minutes 34½ seconds.

Putting 16-pound shot—George R. Gray, N. Y. A. C., first, with 43 feet 7¼ inches; C. A. J. Queckberner, M. A. C., second, with 41 feet 9½ inches; J. S. Mitchell, N. Y. A. C., third, with 39 feet 3 inches.

Throwing fifty six-pound Weight—J. S. Mitchell first, with 30 feet 6 inches; C. A. J. Queckberner second, with 29 feet 3 inches; J. S. Speyers, the snow-shoe Club of Montreal, third, with 21 feet 9½ inches.

Pole Vault—A. A. Jordan, N. Y. A. C., first, with 10 feet 4 inches; D. Riser, N. Y. A. C., second, with 10 feet; C. A. Cooper, M. A. C., third, with 9 feet 7 inches.

Three mile Walk—C. L. Nichol, M. A. C., first; E. D. Large, M. A. C., second, by 40 yards. The other contestants stopped or were disqualified. Time, 22 minutes 15 seconds.

Half mile Run—W. C. Downes first, J. S. Roddy second, by 2 yards; G. H. Morris, Salford Harriers third. Time, 1 minute 59 seconds. Disqualified—Johnson, 4; Collins, 4; Thompson, 4; Simpson, 4; Hathaway, 2; Mead, 4; Rowley, 3; Vincent, 2; Hunt, 4.

Eighth event, same as No. 5—Johnson 8; Collins, 7; Simpson, 8; Thompson, 6; Hathaway, 7; Rowley, 6; Hunt 8.

Ninth event, 10 blue rocks—Johnson, 8; Collins, 8; Simpson, 8; Thompson, 4; Hathaway, 8; Rowley, 7; Hunt, 7; Vincent, 7.

Seventh event, same as No. 1—Johnson, 4; Collins, 4; Thompson, 1; Simpson, 4; Mead, 3; Hunt, 4.

Indian Troubles in New Mexico.

HILLSBORO, N. M. Sept. 27.—Yesterday a Mexican who resides on a ranch two miles northwest of town came in and reported a band of Indians near his house rounding up a herd of ponies. Citizens to the number of thirty armed themselves and started in pursuit, but up to a late hour no news has been received from them. At Hermosa, thirty miles from here, signal lights can be seen nightly in the mountains. In the day time the Indians make raids on the valley and kill cattle and run off horses. A troop of the Eleventh United States Infantry is expected here from Fort Bayard, and a troop of cavalry that has been in Colorado, where the two men were murdered on Sept. 17, will arrive this morning, when the two forces will come home and join in the pursuit. All outdoor work away from town and at the mining camps is suspended.

Cost and Revenue of Prohibition in Vermont.

RUTLAND, Sept. 27.—The annual report of the Auditor of the State of Vermont, soon to be issued, will show the cost of the prosecution of and revenue from the Prohibitory law of the State. The following table will show such expense and revenue for the past five years:

	Cost to Liquor Users.	Fines and Cost Paid.	Revenue to the State.
1886	$30,010 48	$8,636 00	$7,505 50
1887	27,447 66	8,264 19	22,968 11
1888	26,324 11	8,536 50	8,170 45
1889	25,880 43	8,238 31	21,400 66
1890	24,731 53	8,749 53	12,717 78

The average net revenue for the past ten years is $19,032. The average for the two years embodied in the last published report is $30,572.78.

Mrs. Osgood's Illness in Paris.

Cablegrams received from Paris yesterday stated that the condition of Mrs. Eliza Vanderbilt Osgood, who is the widow of George A. Osgood of this city, and who is lying seriously ill in the Continental Hotel, Paris, is unchanged. Mrs Osgood is a daughter of Commodore Vanderbilt, and is past 50 years of age. She was married to Mr. Osgood about thirty-five years ago, and until Mr. Osgood built the house at 607 Fifth avenue they resided at 684 Fifth avenue, two blocks east of Broadway. Mr. Osgood, who has for years spent her summers at Newport, went abroad early in June.

Hamilton Fish Wins the Primaries.

POUGHKEEPSIE, Sept. 27.—For several days the greatest efforts have been made by the Platt-Parker combination to prevent Hamilton Fish from getting the control of the Assembly Convention in his district so as to defeat his nomination for the Assembly. The primary meetings held last night were desperately contested. Tonight Mr. Fish said:

"I have canvassed every district except the towns of Pawling and they gave $5,000 for one, I am told. I have spent a thousand in Cold Spring where my majority for delegate was 40."

Lost His Clearance Papers.

Capt. Richard Sampher of the Earn line steamship Hopeton is in trouble. He intended to sail for Baltimore and Rio Janeiro to-day, but will not be able to do so unless somebody returns to him a canvas satchel containing the ship's clearance papers and register, which he left on the Atlantic avenue ferry boat Brooklyn yesterday afternoon. The Hopeton is at the Atlantic dock, Brooklyn.

Best Evening Train for St. Louis.

Try the fast St. Louis express leaving Grand Central station, via the New York Central, daily, at 9:15 P. M., arriving Cincinnati 7:45 A. M., St. Louis 1:45 P. M. Wagner buffet sleeping cars. Dining car serving breakfast.—Adv.

"DELURY SAYS"

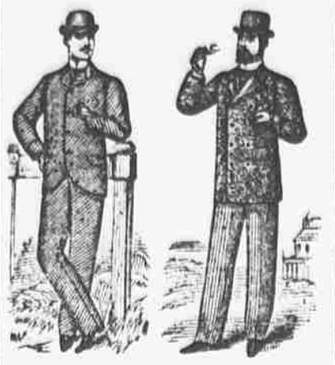

LOUNGE SUIT. REEFER.

he has imported a Large and Handsome Stock of Scotch Cheviots and Homespuns in all the new Colorings, which he is making up in the popular Lounge Suit and Reefer for $25; positively the same goods, style, and workmanship cannot be produced by any other responsible House under $35 and $40.

No deposit required on orders placed with this house from reliable persons.

Samples, instructions for measuring, and Album of Fashions sent on application.

Try our Scotch Stripes and Check Trousers (to measure) at $6.50, or two pairs for $12. They are very suitable for stylish and rough-and-ready wear.

Delury

Fine Tailoring for Gentlemen's and Ladies' Wear,

6th Avenue, Between 14th and 15th Streets.

ELEVATED R. R. STATION AT THE DOOR.

New York Tribune says that "Delury's new-cut Riding Habits have been pronounced 'perfect' by the most expert riders."

OPEN EVENINGS.

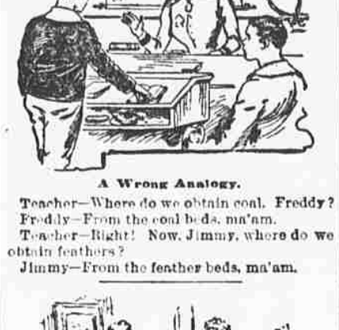

A Wrong Analogy.

Teacher—Where do we obtain coal, Freddy?
Freddy—From the coal beds, ma'am.
Teacher—Right! Now, Jimmy, where do we obtain feathers?
Jimmy—From the feather beds, ma'am.

She Obeyed Orders.

Horrified Mrs. Gazzam (to nurse)—What, been playing with the Gummey children? They've all just had the scarlet fever. I told you not to let little Harry play with children who had been sick unless you knew what they had had.

Nurse—Yes'm; but I knew the Gummeys had had scarlet fever, mom.

Good Work in the Gymnasium.

The young athletes of the Harlem branch of the Y. M. C. A. gave a clever exhibition of gymnastic feats last evening. The exercises of physical strength and agility opened with the close dumb bell drill conducted by Dr. J. Gardner Smith. About twenty young men went through the various manœuvres and acquitted themselves with great credit. The cleverest men at acrobatic feats were George W. Burke, George Schiring, Robert J. Graham, Samuel Ludwig and G. Williams. H. L. Herrick won the running high jump with 5 feet 7 inches actual jump. Putting the 16-pound shot was won by Harry Marsell. Some very good work in pole and rope climbing was done by Harry Morrell, John Smith, W. Ferguson, and John Burke.

Real Estate Transfers.

Pine st, 31 and 33; Edward King to Edward King et al	$1
22d st, s s, 100 w 7th av, 2x98; Wm H Hurd to Margaret Hind and ano	1
Webster av, w s, 350 n 180th st, 25x180; Samuel Stratton et al to Adelheit	2,850
Willett st, 49; Jonas Weil and ano to Joseph Davis	19,875
56th st, n s, 488 e 11th av, 25x100.1; Rosalie Steinhardt and ano to George Furnkas	14,225
Lexington av, s w cor Spring st, 19x75; John Oakley and ano to Louisa A Lightbody	1
West End av, s e cor 83d st, 16x102.2; Esther A Wheaton to Alfred B Scott	1
76th st, n s, 124 e 1st av, 25x102.2; Konrad Fromm and wife to Charles Hittel	14,500
46th st, n s, 75 East Frank Drisler to Henry Drisler Jr	1
Same prop; Henry Drisler, Jr, and wife to Mary C Drisler	1

RECORDED MORTGAGES.

Davis Joseph, and wife, to Jonas Weil and ano, 49 Willett st, installs	$3,375
Durcan James and wife, to Philipp Hill, Lex av, s w cor Spring st, 3 yrs	2,500
Furnkas, George, to Rosalie Steinhardt, n s 56th st, 100 th av, 3 yrs	1,225
Kuparstock, Edward, and wife, to Frederick de Forrester, n s 84th st, w 5th av, 3 yrs	40,000
Moleam Delphis I, and Sophia, wife to Edward Porter, s s 110th st, 100 w 2d av, 3 mos	800
Monsky Harris et al to John C Bockhuer, 82 Eldridge st, installs	5,250
Price, Theodore H, to Amelia R Foulke, 66 W 47th st, lease	7,250
Parker, Woodbury W, and Lillian M, wife, to Robert Wylie et al, Chisholm st, n Freeman st, installs	1,400
Sheehan Dennis H, and ano to Cornelius Sheehan, s s Decatur st, n s Southern Boulevard, 3 yrs	500
Silver and ano, exors to Hannah L Paisley, n s cor 6th av and 29th st, installs	18,800
Sinott, Joseph, et al to John Russing, Jr, n s 16th st, e Tiffany st, installs	2,000
Taylor Alfred J, to Jacob H Butler, 9th av, s w cor 145th st, 1 mo	22,972
Same to Joseph F Cullinan, same prop, 1 mo	20,000
Van Brunt, Thomas, and Lizzie M, his wife to Henry W Benedict et al, ss 136th st, w 7th av, 1 yr	8,996
Weschmier Jacob H, and Rila, his wife, to Theresa and Jacob Strauss, n s 8th st, w 2d av, installs	2,000

LEASES.

Reimoth, Friedrich, to John O'Brien and ano, 206 to 216 6th av, 5 yrs	$3,600
Kleingeschmitt, Jacob, to Herman Freitag, 5 Mott st, store, 3 yrs	480
Kent, Gabriel, to lease S Clark, 230 W 47th st, 3 yrs	1,800
Ward, Edward, to John Hughes and ano, 1,696 2d av, store, 5 yrs	1,200

Wanted—Females.

A.—A—A—A—A—A—A—A—
Operators on Willcox and Domestic machines to make jerseys, shirt waists, and stockinette jackets; steam power; steady work. Apply at once to
G. SCHWAB & BROS., 41 to 49 Greene st.

A.—A—A—A—A
STRICH FEATHERS.
WURZBURGER & BRIGHT, 70 Broadway.
Want competent preparers and sewer.
Permanent position and excellent wages.

APPRENTICES, improvers, and good sewers, also ladies to learn dressmaking and cloking. Call or write. MADEMOISELLE, 106 5th av, near 16th.

A.—A—Experienced operators on children's suits; long season; excellent prices.
LICHTENSTEIN & LYONS, 370 Broadway.

ARTIFICIAL FLOWERS—Makers wanted; also small hands and a few good spring branchers.
L. PHILLIPS, 25 West Houston st.

A.—EXPERIENCED TICKERS and operators on pillow shams and lading machines.
OTTO WILCKENSOLD, 8 Walker st.

A.—DRESS CUTTING, fitting, draping taught; terms $10; also evening lessons.
MITCHELL, 807 West 30th st.

A GIRL for upstairs work in private family; must be good laundress; references required. 14 W 126th st.

APPRENTICE Wanted for dressmaking. Apply at 213 West 11th st. Bing two bells.

ARTIFICIAL FLOWERS—Good hands and learners wanted at 110 Mercer st.

Wanted—Females.

APPRENTICES WANTED to learn dressma