Amusements.

MADISON SQUARE GARDEN.

Commencing NEXT THURSDAY NIGHT.

BARNUM & BAILEY.

Greatest Show on Earth,

With all its Multitude of Wonders

Startling Features, Wonderful Displays, Thrilling Scenes, Daring Feats, Unknown Attractions, Rare Animals, Supernatural Novelties, Desperate Contests, Colossal Curiosities, Aerial Acts, Trained Animals, Pantomimic Clowns, Startling Centipedes, Fairy Scenes, and Remarkable, Odd, and Costly Objects, together with the great spectacle of

NERO;

OR, THE DESTRUCTION OF ROME.

IRENE KIRALFY, Author, Director, and Producer.

8 Circus Companies in 8 Rings.
8 Elevated Stages for Olympian Games.
Racing Track 40 feet wide.
500 Circus Champions in 100 Acts.
7 Menageries of Wild and Trained Beasts.
7 Herds of Elephants, 2 Droves of Camels.
50 of the Greatest Clowns on Earth.
200 Ballet Girls. 400 Charioteers.
1,000 People on View at Once.

P. T. BARNUM and J. A. BAILEY, equal owners.

Magnificent Roman Pageants, Nero Triumphs, Ancient Armor, Devices, Weapons, Historic Costumes. Floods of Song and Majestic Music. Rome as it existed 2,000 years ago. Roman Fetes, Festivals, and Orgies. Ancient Games, Sports, and Contests. Roman Gladiatorial Combats, Pageants, and Displays. $3,000,000 Invested Capital. Daily Expense, $7,500. A Truly Tremendous Exhibition of Wonders. Two Performances Daily at 2 and 8 P. M. Doors open an hour earlier for an inspection of the Menageries and other Departments. Admission to all, 50 cents (entrance on 26th and 27th streets). Children under 9 years, 25 cents. Reserved seats, $1 and $1.50, according to location. Private Boxes, $5, $6, and $12, according to location and number of seats. Single Box seats, $1 and $2, according to location.

GREAT TORCHLIGHT PROCESSION IN THE STREETS

on Wednesday night (weather permitting), March 25, Route as follows: 5th av. to 57th st., to 8th av., to 42d st., to Broadway, to 14th st., to 4th av., to Bowery, to Grand st., to Sullivan st., to Canal st., to Hudson st., to 6th av., to 27th st., to Madison Square Garden.

DON'T

Forget that To-morrow (Thursday) afternoon the only Matinee in this great big rapid-transit-seeking city is at the

NEW BROADWAY, **PARK** THEATRE, 35TH ST.,

where the quickest way to joyousness is shown by

JAMES T. POWERS

on that double-tracked steel-railed rock-bottomed road,

A STRAIGHT TIP.

Train time 8:15 to night.

PALMER'S THEATRE. Broadway and 30th st.
Mr. A. M. PALMER.....Sole Manager
Evenings at 8:15; Saturday Matinee at 2.
LAST 3 WEEKS.
Mr. JAMES WILLARD, supported by Mr. PALMER'S COMPANY, Mon., Tues., Wed., and Thurs. **WEALTH.** Saturday matinee and night, THE MIDDLEMAN. This (Wednesday) afternoon, March 25, EXTRA and LAST MATINEE OF "WEALTH."

PALMER'S THEATRE, SPECIAL, MME. SARAH BERNHARDT

will give a special matinee of FEDORA, Monday, March 30, at noon, for the benefit of the Dispensary of the New York Bacteriological and Pasteur Institute. Sale of seats begins 9 o'clock Thursday morning at box office. Scale of prices, $3 and $1.50.

BROADWAY THEATRE.
Manager.....Mr. FRANK W. SANGER
EVENINGS at 8. MAT. SAT. at 2.

LAST WEEK.

MR. EDWIN BOOTH.

TO-NIGHT, OTHELLO.

THURSDAY, RICHELIEU. Friday, MERCHANT OF VENICE. Saturday Matinee, HAMLET. By the company Saturday night, ROMEO AND JULIET.

*** Monday, March 30, seats now on sale,

FANNY DAVENPORT.

in SARDOU'S CLEOPATRA.

TONY PASTOR'S THEATRE.
20TH ANNIVERSARY WEEK—JUBILEE.

JENNY HILL.

MAGGIE CLINE-----RUSSELL BROS.

JAS. RIVERS, JENNIE JEFFS, EVANS & LAURAINE, HECTOR & LAURAINE, CAPT. SLINGSBY, RYAN THE MUSICIAN,

TONY PASTOR.

MATINEES TUESDAY AND FRIDAY.

LYCEUM THEATRE, 4th av. and 23d st.
DANIEL FROHMAN.....Manager
*** No performance at this theatre Good Friday.
BEGINS SIX THE MERRIEST OF COMEDIES.
NERVES. THIRD AND LAST MONTH. NERVES.
Every performance preceded by THE OPEN GATE.
*** In preparation, the first play in a series of annual revivals of old comedies beginning with an elaborate and sumptuous production (first time in America in consonance) of OLD HEADS AND YOUNG HEARTS."

GARDEN THEATRE. "BETROTHED."
MADISON AV. AND 27TH ST.
HANDSOMEST IN THE WORLD.
SAM'L FRENCH & SON.....MANAGERS
THIS THEATRE WILL BE
CLOSED DURING HOLY WEEK.
MONDAY EVENING MARCH 30,
ALPHONSE DAUDET'S RECENT PARISIAN SUCCESS,

"BETROTHED,"

THE SALE OF SEATS NOW IN PROGRESS.

MADISON SQUARE THEATRE. 24th st. and B'way.
Mr A. M. PALMER.....Sole Manager
Evenings at 8:30. Saturday Matinee at 2.
SECOND WEEK
of the great emotional play,
PRECEDED BY

THE PHARISEE, DINNER AT EIGHT.

NO PERFORMANCE ON GOOD FRIDAY.

ACADEMY. GILMORE & TOMPKINS, Proprietors and Managers.
THE LAST WEEKS. Mat. To-day and Sat. DENMAN THOMPSON and ORIGINAL CO. THE OLD HOMESTEAD. AFTER FOUR YEARS.

DALY'S THEATRE. every night at 8:15.
A NIGHT OFF. Wednesday, and Thursday evenings for the last times.
Last Matinees To-day and Saturday.
*** No performance here on Good Friday.
Saturday night, March 28, for the first time,
LA JOIE FAITE PEUR (LA PETITE FAUSTE).
Mr. Daly's annual Shakespearean revival.
New scenes, new costumes, all the company.

HARRIGAN'S THEATRE, 35th st. and 6th av.
H. W. HARLEY.....Manager
18TH WEEK AND UNPRECEDENTED SUCCESS.
Mr. Edward Harrigan.
REILLY AND THE 400.
Dave Braham and his popular orchestra.
WEDNESDAY MATINEE—SATURDAY

PROCTOR'S THEATRE, 23D STREET.
SOUVENIRS TO-NIGHT. 200TH PERFORMANCE.
CHARLES FROHMAN'S COMPANY
IN DE MILLE AND BELASCO'S HIT.
LAST FOUR NIGHTS.
MEN AND WOMEN.
Matinees To-day and Saturday
March 30—MRS. WILKINSON'S WIDOWS.

STAR THEATRE. Every Evening and Saturday Mat. ON FOR A RUN.

Undeniable	THE	Success
Box office	POWER	Success
The play	OF THE	A Triumph
The society	PRESS.	A Triumph

Every Evening at 8. SATURDAY Matinee at 2.
Seats 4 weeks in advance.

GRAND PROMENADE CONCERT BY

GILMORE'S BAND

preceded by BATALLION DRILL, REVIEW and DISPLAY OF BRANCH 220 KNIGHTS.
EASTER MONDAY EVENING,
AT ARMORY, BOULEVARD AND WEST 65TH ST.
Tickets at Armory and from members

BIJOU THEATRE. Broadway, near 30th st.
Every evening. Matinee Wednesday and Saturday.
THIRD MONTH—SUCCESS UNABATED.
NAT. C. GOODWIN
IN THE GREATEST LAUGHING SUCCESS.
THE NOMINEE.
ONLY A SHORT TIME LONGER.

EDEN MUSEE.
SPECIAL O-T-E-R-O
MATINEE TO-DAY.
THE IMPERIAL JAPANESE TROUPE.
AFTERNOON AND EVENING.

SADIE MARTINOT

tells why a young girl should not go upon the stage in this week's
FRANK LESLIE'S ILLUSTRATED NEWSPAPER.
At all newsdealers. 10c. PER COPY.

LAST WEEK, CLOSES MARCH 28.
Greatest success in town.
FOOD AND HEALTH EXPOSITION.
Under the patronage of the
NEW YORK RETAIL GROCERS' UNION.
LENOX LYCEUM.
Open from 1 to 10 P. M. Adm sion, 25 cents.

SEE THE $100,000 OREGON AND NEW FEATURES—DOUBLE STAGE CO. WONDER.
MUSEE'S LATE ST. PALACE MUSEUM.

Just a moment, before ordering that Spring Overcoat. Look at these we have ready to wear; faultless in fit, finish, fabric, $12 to $30; silk-lined, $25, $28, and $30.

And Trousers, $5 to $10.

A FEW DESIRABLE OFFICES FOR RENT IN OUR WARREN STREET BUILDING.

ROGERS, PEET & CO.

THREE BROADWAY STORES. { Prince. Warren. 824 bk.

Amusements.

METROPOLITAN OPERA HOUSE.
TUESDAY EVENING, MARCH 31ST, AT 8:15,
First Appearance in America of Mr.

ARTHUR FRIEDHEIM,

PIANIST.
With the Assistance of
Theodore Thomas and Grand Orchestra.
RESERVED SEATS (according location), 50c. to $2.
Seats can be had at the Box Office of the Metropolitan Opera House, also at Schuberth's, 23 Union Square, commencing Thursday, the 26th, also Programmes.
Steinway's Pianos Used at These Concerts.

CASINO. BROADWAY AND 39TH ST.
EVENINGS AT 8:15. MAT. SATURDAY AT 2.
NEARLY 175 TIMES.
THE GREAT COMEDY OPERA,

POOR JONATHAN.

Admission 50c. Seats on sale one month ahead.
*** NEXT SUNDAY EVENING—GRAND CONCERT, LEVY'S AMERICAN BAND.
FIRST TIME IN THIS COUNTRY.
Sale of seats now progressing.

14TH ST THEATRE. NEAR 3D AV.
Reserved Orchestra Circle and Balcony, 50c.
One week only. Wednesday and Saturday Matinees.
TO-NIGHT. A GREAT PERFORMANCE OF A GREAT PLAY. MANTEL IN MONBARS.
NEXT WEEK—Wm. A. Brady's "After Dark."

STANDARD THEATRE. To-night.
J. M. HILL.....Manager
GUS WILLIAMS AND JOHN T. KELLY.
The Laughing Festival. Matinee. Saturday. U & I. Illustrated by
Geo. W. Lederer's Comic Players.

UNION SQUARE THEATRE. J. M. HILL, Mgr.
MARCH 23—POSITIVELY LAST WEEK.
NEIL BURGESS IN
THE COUNTY FAIR.
MATINEE SATURDAY.
Monday, March 30, "THOU SHALT NOT."

Family Theatre and Museum, 6th av. & 30th st. WORTH'S. Open from 11 A.M. to 11 P. M. Admission 10c. Res'd seats extra.
DON'T FAIL to see the wonderful
CHARLES F. BLATT,
Strongest man in the world.
And an Excellent Stage Performance this week.

COLUMBUS THEATRE, 125th st. and Lexington av.
Matinees Wednesday and Saturday.
HANLON-VOLTER MARTINETTI
ENGLISH PANTOMIME AND NOVELTY CO.

GRAND OPERA HOUSE.
Reserved Seats, Orchestra Circle, and Balcony, 50c.
Frank Daniels. "LITTLE PUCK." Wed. & Sat. Matinees.
NEXT WEEK—MARGARET MATHER.

KOSTER & BIAL'S.
CARMENCITA, Spanish dancing beauty.
JUTAU, Queen of the air.
Mat. Mon., Wed., Sat.
Monday next, a new burlesque, "Adam's Temptation."

H. C. MINER'S PEOPLE'S THEATRE.
THE BURGLAR.
LAUGHTER AND TEARS.

NIBLO'S. 50c. RESERVED SEATS.
Orchestra Circle and Balcony.
BARRY & FAY. McKENNA'S FLIRTATION. Last Times in N. Y.
Mats. To-day and Sat. Next week—"The Cauuch."

H. R. JACOBS'S THEATRE, Cor. 81st st. and 3d av.
THE TWELVE TEMPTATIONS.
Next Week—SIBERIA.

HERRMANN'S THEATRE. Gillette's Merry Spectacles! Under Mr. Chas. Frohman's Direction. BALL OF THE COMFORTS OF HOME. 100th Night, APRIL 10. Souvenirs! Heavy Sales! Theatre Parties!

WINDSOR THEATRE.
MATINEE AT 2. Evening at 8. THE STOWAWAY.

AMBERG THEATRE, IRVING PLACE AND 15TH ST.
To-night, Thursday, and Saturday Matinee and Evening, Bodoma's Ende; Friday (first time), Ibsen's "Gespenster" (Ghosts).

14TH ST MUSIC HALL and Alhambra Court, 134 and 136 East 14th st. and 133 East 13th st.
Orchestrion plays every afternoon and evening.

Hoboken Amusements.

H. R. JACOBS' HOBOKEN THEATRE
MONDAY, TUESDAY AND WEDNESDAY EVGS. & WEDNESDAY MATINEE.

A PAIR OF JACKS.

March 26—THE BOTTOM OF THE SEA.

The Turf.

HUDSON COUNTY JOCKEY CLUB, Gutenberg, N. J.—Racing every day, rain or shine. First race at 2 P. M. Boats from Jay and 42d sts. every 20 minutes, connecting with steam cars direct to track; also from Cortlandt, Christopher, and 10th sts. every 15 minutes, connecting with horse cars direct to track. Admission $1. A. WHITEHEAD, Secretary.

Excursions.

CODFISHING Tuesday, Thursday, and Sunday; 4 big prizes, fast iron sea steamer ANGLER; first st., 7:30 A. M., foot Beekman st., E.R., 7:45 A. M.; free bait, tackle, refreshments. AL. FOSTER.

Real Estate for Sale—Long Island.

BAY RIDGE AND FORT HAMILTON

Are New York and Brooklyn's handsomest suburbs; situated on high ground overlooking the bay and harbor; grown; only 15 minutes from New York city by direct ferry; elevated and electric roads, connecting with ferry and Brooklyn Bridge, expect to be in operation this summer; water mains laid and gas being laid; the place cannot be surpassed for health and beauty; many handsome houses being built; now is the time to buy; prices are getting higher all the time; I have very desirable lots, 25x100, Water Front property for sale cheap. CORNELIUS D. VAN BRUNT, 59 Liberty st., New York, or 3d av. and 70th st., Bay Ridge, L. I.

FOR SALE—RICHMOND HILL, LONG ISLAND.—Elegant cottages, with all improvements, wide shady streets, churches, schools, stores, numerous trains; great chance; profitable investments. J. W. PIELPER, 68 Liberty st., N. Y., GEO. L. POWLER, Richmond Hill.

For Sale or To Let—Country.

IRVINGTON-ON-HUDSON, THREE MINUTES WALK from station, in Tiffany Park, to rent for first-class family only; a commodious and handsome stone cottage, in perfect order; twenty rooms; two bathrooms; piazza, garden, stable, &c.; can be seen on the premises. For terms, address Post Office box 466, New York.

DESIRABLE COTTAGE at Mount Vernon, 10 minutes from depot. $40. Dr. LATIMER, 253 3d av., Mt. Vernon; evenings 103 West 46th st., New York.

Real Estate for Sale—Country.

FARMS FOR SALE ON EASY TERMS.
9 acres, house 10 rooms, barn, fruit.....$1,800
31 acres, good buildings, 7½ acres fruit.....2,500
86 acres, fair buildings, stream, fruit.....3,200
86 acres, good buildings, house 9 rooms.....4,000
1 acre, house 8 rooms, barn, fruit.....800
Address H. B. HURLEY, Spring Valley, N. Y.

WHITESTONE, L. I.: heart of village; lots 2x194; $150. Mrs. RILEY, 222 West 50th st.

Real Estate for Sale.

A.—FLATS, private houses, lots, stores, dwellings for sale. Apply to McKEAN & KATZENMAYER, 1,560 3d av.

IRISH POINT LACE CURTAINS.

We have succeeded in purchasing 18,000 pairs of Irish Point Lace Curtains at a price for Spot Cash that enables us to offer them at nearly one-half the regular price.

We exhibit in our windows about 3,000 pairs of Lace Curtains, prices marked on each kind. Look at them and judge for yourself.

IRISH POINT

LACE CURTAINS.

$2.85	pair;	worth	$4.25	pair.
3.25	pair;	worth	4.00	pair.
3.75	pair;	worth	5.50	pair.
4.00	pair;	worth	6.00	pair.
4.15	pair;	worth	6.25	pair.
4.25	pair;	worth	7.50	pair.
5.50	pair;	worth	8.25	pair.
6.75	pair;	worth	10.50	pair.
7.50	pair;	worth	11.50	pair.
8.50	pair;	worth	12.50	pair.
10.00	pair;	worth	15.00	pair.
12.00	pair;	worth	19.00	pair.
16.00	pair;	worth	24.00	pair.
20.00	pair;	worth	30.00	pair.

Carpets.

We offer also great inducements for the reason of making extensive alterations in the department and needing room. We will sell Royal Wiltons at $1.50 the yard; worth $2.50.

Extra Gobelin Moquettes, $1.35; worth $2.50.

Extra Moquettes, $1.10; worth $1.60.

Extra Fine Wilton Velvet, 95c.; worth $1.50.

Baumann Bros'

22-26 14th st., East.

NOTICE.—In last Evening's Papers an error of the printer made us quote $1.98 as the price of a Surah Silk Skirt. The price should be $3.98.

BLOOMINGDALE BROS.,

Third av., cor. 59th st.

Real Estate for Sale—City.

AT A SACRIFICE.

Party going abroad on account of ill health will sell five 4-story box-stoop, extension, hard-wood finish, private dwellings, size 18x55x100. All Leased. Near W. 72d ST. and CENTRAL PARK, two blocks from L station.

PRICE LESS THAN $30,000.

J. ROMAINE BROWN & CO., 59 West 53d st., near Broadway.

FOR SALE OR TO LEASE—North side of BLEECKER ST., 425 feet 8 inches east of BROADWAY, a plot of ground having a FRONTAGE of 85 FEET 2 INCHES, WITH ALLEY AT REAR, being Nos. 43, 45, 47, and 49 Bleecker st.
Apply to MACLAY & DAVIES, EQUITABLE BUILDING, 120 BROADWAY.

TEN ELEGANT THREE-STORY HOUSES

For sale, north side 78th st., between Amsterdam (10th) av. and Boulevard; 19, 20, 21 feet wide, 55 deep, and extensions; hard wood, cabinet finish; superb fronts; restricted, central neighborhood; superior to any others in market. Apply on premises.

BARGAIN, $13,750.—Elegant three-story and basement high stoop private dwelling, brown-stone front, 20x42x102, including carpets and looking glasses; all improvements; everything in good order; also garden and good neighborhood. 367 East 64th st.

DESIRABLE residence and investment properties on Madison avenue above 100th st.
ALLEN & CO., 1,268 Broadway.

ELEGANT NEW FLAT HOUSES, steam heated, all improvements, and rented; sale cheap. Apply s. w. corner 106th st. and Madison av.

FOR SALE.—In excellent locations between 110th and 125th sts., first class dwellings, between $8,500 and $30,000; also a bargain on Chestnut Hill, Mount Vernon, and 100x195 on Leland av., New Rochelle.
F. A. BLACK, 121 West 125th st.

IF YOU WANT to buy a good flat, splendid location, best neighborhood in the city, grand front, all rented for $1,600, price $27,750, mortgage $16,000, 4½ per cent., easy terms, call at once at PEHLEMAN'S, 171 Broadway, 11 to 2.

$13,000—$3,500 CASH—will buy large stone house and stable on two full lots, 17:8 st., between 10th av. and Boulevard; rent $900. PAUL HALPIN, 227 Broadway.

$15,000 WILL BUY cabinet finished house, 18x50, 143d st., between 10th av. and Boulevard; rent $1,000. PAUL HALPIN.

Real Estate For Sale—23d Ward.

HOUSES—Eleven rooms and bath; fine location; all improvements; 165th st., Nott, near Jerome av.; prices low; take 9th or 6th av. L. OWNER, on premises.

Real Estate For Sale—Brooklyn.

STORES, THREE-STORY BRICK.

New, fine location; suitable for bakery, confectionery, barber, tobacco, any business; also 3-story single brick flats, 20x45x100; terms easy. Halsey station, Bushwick and Jefferson avs., Brooklyn. Owner present.

A SPLENDID 4-STORY BRICK corner, for liquor business, on Broadway, $28,000; several good corners on avenues, $6,000 to $11,000; several choice Broadway properties, suitable for any kind of business; large selection of good-paying tenement houses, from $6,000 upward; some nice two-story flat houses, $3,650; each, $600 down, balance to suit; also, stores and basement houses, all improvements, $3,000, cash, $1,000 or more. Also, two-story light factory in business location, 20x140, $3,500. A. H. MOORE, 566 Broadway, near Ellery st., Brooklyn.

FOR SALE—House, semi-detached, 1,246 Dean st., near Brooklyn av.; house 22x70, lot 45x100; this house, for location, style, and finish, cannot be excelled; the inside work is done in the choicest of hard woods, such as mahogany, cherry, sycamore, maple, &c.; three minutes to railroad station and fifteen minutes to the bridge. Apply on premises or to GEORGE E. STORY, 1,256 Dean st.

FOR SALE—REAL ESTATE—A fine lot, 60x100, contiguous to Prospect Park, with frame building covering plot; excellent for factory purposes. Apply to LEONARD MOODY, 20 Court st.

$1,500 CASH. $6,000 mortgage to suit; three-story brick flat and store; plate glass windows; rents $750 per year; all improvements; old Bedford, corner Myrtle avenue, opposite Navy Yard; rent $1,000. Inquire 1,393 Bedford av., near Fulton.

For Sale or To Let—Brooklyn.

WATER FRONT to lease on the East River, for manufacturing purposes; a block 200x515 feet, with water front of 200 feet and good depth of water. Apply to GEO. W. PALMER, 197 Manhattan av., Brooklyn.

Real Estate for Sale—Jersey City.

IT'S A GREAT COMFORT

to know there is at least one place where you can buy a first-class house at a third-class price and pay on easy terms. Our well-built houses on Jersey City Heights deserve your attention. Printed matter free.
REMONT & COMPANY
(Established 1877).
465 Communipaw av., Jersey City.

A.—BARGAINS IN REAL ESTATE FOR SALE AND FOR RENT ON JERSEY CITY HEIGHTS; PRICES FROM $1,200 TO $15,000; LOTS FROM $400 UPWARD; RENTALS FROM $18 TO $60 PER MONTH; ONLY 15 MINUTES TO NEW YORK CITY. IMPROVED AND UNIMPROVED PROPERTY FOR SALE ON EASY TERMS. CALL AND INVESTIGATE.
D. VAN WINKLE & SON,
565 COMMUNIPAW AV.,
JERSEY CITY HEIGHTS.

A.—A.—A.—A.—To quick buyer we will sell a two story and extension brick house, with cellar, eight rooms; in order; in good neighborhood; convenient to horse and steam transit; best part of the Heights; $2,800. Send for our printed list. G. C. MARSH & CO., opposite Court House and Bergen square.

JERSEY CITY HEIGHTS.—For rent, a store, 20x38, 450 Bergen av.; plate glass front; suitable for a dry goods or furniture store; there being no similar business in the immediate vicinity; terms moderate to proper parties. Apply WILLIAM V. GARRISON, 403 Bergen av., Jersey City Heights.

For Sale or To Let—Jersey City.

DOUBLE FRAME HOUSE, two story and cellar, nine rooms; improvements; three lots and stable; two fronts; $4,000.
First-class three-story frame; improvements.....$3,400
Two story and basement frame; imp'ts (several)..... 350
Two story and extension frame; imp'ts (several)..... 300
Various other lots and houses at lower prices.
C. O. JEWELL & CO., opp. Court House, Bergen square.

TO RENT—Large house, thirteen rooms; all improvements; garden plot and fruit; choice location; pleasant street, near Bergen av. and Montgomery st. cars, Jersey City Heights; rent reasonable. FOYE.

TO RENT—Two-story extension houses, seven rooms and cellar; five minutes by cars to ferry. FOYE, Jersey City.

E. J. Denning & Co.,

Successors to A. T. Stewart & Co., retail,

Have on sale

A MAGNIFICENT COLLECTION OF

Paris-Trimmed Millinery

For Ladies, Misses, and Children.

Also, 150

Bonnets, Round Hats, and Toques,

trimmed on the premises with the best materials and in the most artistic manner,

at $7.75 each.

Misses' and Children's Trimmed Hats

in the largest variety,

from $4.75 upward.

Broadway, 4th Av., 9th and 10th Sts.

Easter Novelties For Children.

BEST & CO

In addition to our superior assortment of Clothing for BOYS, GIRLS and BABIES—our display of Millinery, HATS, CAPS, GLOVES and NECKWEAR is particularly attractive this week.

Goods suitable for all ages up to 18 years, and the assortment so large and varied that all can be correctly fitted.

60-62 West 23d St.

Foreign Cotton Dress Goods.

Ginghams, Cambrics, Lawns, Batiste, Crape, Madras Cloths and Cheviots.

French Printed Piqués at *15c.* (worth 30c.)

Lord & Taylor,

Broadway and Twentieth Street.

Auction Notices.

A.—FIFTH AVENUE AUCTION ROOMS,
340 5th av.
C. F. WETMORE, AUCTIONEER.
NOW ON EXHIBITION.
From 9 o'clock A. M. to 6 P. M. and from 8 to 10 P. M.
MR. EDWARD BRANDON'S COLLECTION

of Oil Paintings and Artist Proof Etchings and Engravings by distinguished artists of the Modern School, to be sold at auction by order of Romeo G. Brooks, Esq., Assignee,

THIS (Wednesday) EVENING, March 25, at 8 o'clock.

Brilliant examples from the galleries of Mr. William Fletcher and a connoisseur of rare judgment have been added, and the joint collections will include the following names:

Braith, Anton.	Murphy, J. Francis.
Boldini, G.	Munier, Emile.
Bidau, G.	Mirallion, E.
Col, David.	Madrazo, R. de.
Couture, Thomas.	Otto, C.
Dee Cofin Blaise, Alexander.	Pot-Pourri, Eugene.
Diaz de la Pena.	Petit, A.
Dupre, Jules.	Parini, Alberto.
De Haas, J. H. L.	Robie, J.
Detti, Cesare.	Stes. Martin D.
Dupre, Julien.	Robie, Louis.
Sottier, Adolf.	Schenck, A. F.
Ouze, J.	Tait, A.
Gilbert, Anselmo.	Schkale, Herman.
Grison, Adolphe.	Verboeckhoven, Eugene.
Hart, James M.	Velin, Frederick.
Jobert, F. O. E.	Van Marcke, Emile.
Frank, F.	Van Severdonck, Pierre.
Karger, Karl.	Yor Norden, F.
Lambinet, Emile.	Wyant, A. H.
Lange, George.	Weber, A.
Muller, Charles Louis.	Weber, Adolphe.

N.B.—Every picture will be guaranteed as represented.
Mr. WILLIAM B. NORMAN will conduct the sale.

A.—JAMES P. SILO, AUCTIONEER, 48 LIBERTY ST.
THIS DAY (WEDNESDAY), ALSO THURSDAY, AT 1 O'CLOCK EACH DAY.
By order of one of the largest IMPORTING HOUSES IN THE CITY, OF SUPERB ROYAL WORCESTER, CROWN DERBY, Doulton, Copeland, Minton, Sevres, Sadeloland, Lunéville and Bisquet. Also at same time, 500 LEATHER ROCKERS AND CHAIRS, of all styles and descriptions. FINE SQUARE PIANO.

Leading Hotels.

FAIGE'S HOTEL, SPRING AND WEST sts.—European plan; single and double rooms, all in good order; near all the steamships.

GRAND CENTRAL DEPOT.—The Lexington; rooms newly furnished; best attendance; table d'hote a la carte. 466 Lexington av.

HOTEL VIANO.—Heated rooms, $1 a day up; with board, $10 weekly; elevated. 52 East 10th st., near Broadway.

Dentistry.

ARE YOU GOING to have a new set of teeth? If so, go to DR. BUSSELL, 488 Canal st., corner of Bleecker; 20 years established; elegant sets $5 up; extracting without pain with cocaine; plates repaired while waiting; all work warranted.

DR. FULLER EXTRACTS TEETH without pain, 50c.; sets, $5 up. Parlors, 74 Varick st., cor. Canal st.

Rewards.

$5 REWARD.—LOST, from 58 Irving place, on Thursday last, a long-haired Skye terrier; old and nearly blind; answers to name of Charley.

Furniture.

ABSOLUTELY strong folding beds, only $5; hair mattresses, $6; cabinet mirror beds, O'TIS, 204 W. 23d st.

See Our Window.

As you are passing up or down Broadway and find yourself nearing Walker street we should like to have you see our window, in which we are displaying samples of FIFTY DIFFERENT STYLES OF ALL-WOOL TEN DOLLAR SUITS. We have them in every imaginable color; but what we want you to PARTICULARLY OBSERVE is, that these TEN-DOLLAR SUITS are of PRECISELY THE SAME QUALITY YOU WOULD HAVE TO PAY TWENTY DOLLARS ELSEWHERE.

HIRSHKIND & CO

296 AND 298 BROADWAY,
COR. WALKER ST.
ALL BLUE SIGNS.
OPEN SATURDAY EVENING UNTIL 9 O'CLOCK.

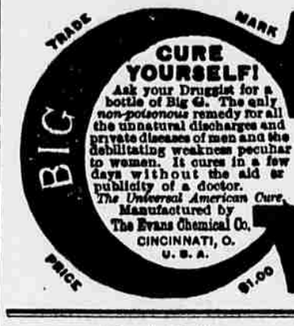

Legal Notices.

SUPREME COURT OF THE STATE OF NEW YORK. COUNTY OF NEW YORK.
Isabella Clarke King, Alice Bayard King, Alice Stewart Richardson, James Thomas Stewart Richardson, her husband, and James Gore King, plaintiffs, against Elizabeth Gracie King, Rupert Cochrane King, the people of the State of New York, William John Keep, Charles Robert Keep, Nimrod John Laslett, as surviving trustee under the will of Charlotte Ann Laslett deceased; John Ramsay Stewart Richardson, Edmund Robert Stewart Richardson, James Clarke Rattray, Sir Alexander Ramsay, David Robertson Williamson, and Hugh James Rolle, as trustees under the marriage settlement of James Thomas Stewart Richardson and Harriet Georgina Alice Cochrane, Mary Ramsay Stewart Richardson, Alice Evelyn Isabella Richardson, Edward Austin Richardson, Esme Muriel Richardson, John Lauderdale Richardson, Christian Maule Richardson, Niel Graham Richardson, Gladys Hermione Richardson, and Esther Drummond Richardson, defendants.—Supplemental summons.
To the above-named defendants and each of them: You are hereby summoned to answer the second amended complaint in this action, and to serve a copy of your answer on the plaintiffs' attorneys within twenty days after the service of this supplemental summons, exclusive of the day of service, and in case of your failure so to answer, judgment will be taken against you by default for the relief demanded in the complaint.
Dated New York, March 9, 1891.
GOODRICH, DEADY & GOODRICH, Plaintiffs' Attorneys.
Office and Post Office Address, 59 Wall street, New York city, New York.
To Antonio Laviada:
The foregoing summons is served upon you by publication, pursuant to an order of the Hon. Miles Beach, one of the Justices of the Supreme Court of the State of New York, dated the 3d day of March, 1891, and filed with the complaint in the office of the Clerk of the city and county of New York, at the County Court House, in the city of New York, county of New York, State of New York, on the said 3d day of March, 1891.
Dated New York, March 9, 1891.
GOODRICH, DEADY & GOODRICH, Attorneys for Plaintiffs.
Office and Post Office Address, 59 Wall street, New York city, N. Y.

SUPREME COURT—City and County of New York.—Sir Frederic S. Fiske and Thomas R. Fiske, Plaintiffs, against Nicolo Laviada, Defendant. Summons. Trial desired in New York county.
To the above-named defendant:
You are hereby summoned to answer the complaint in this action, and to serve a copy of your answer on the plaintiff's attorneys within twenty days after the service of this summons, exclusive of the day of service, and in case of your failure so to answer, judgment will be taken against you by default for the relief demanded in the complaint.
Dated New York, March 9, 1891.
GOODRICH, DEADY & GOODRICH, Plaintiffs' Attorneys.
Office and Post Office Address, 59 Wall street, New York city, New York.

SUPREME COURT OF THE STATE OF NEW YORK. COUNTY OF NEW YORK.
Isabella Clarke King, Alice Bayard King, Alice Stewart Richardson, James Thomas Stewart Richardson, her husband, and James Gore King, plaintiffs, against Elizabeth Gracie King, Rupert Cochrane King, the people of the State of New York, William John Keep, Charles Robert Keep, Nimrod John Laslett, as surviving trustee under the will of Charlotte Ann Laslett deceased; John Ramsay Stewart Richardson, Edmund Robert Stewart Richardson, James Clarke Rattray, Sir Alexander Ramsay, David Robertson Williamson, and Hugh James Rolle, as trustees under the marriage settlement of James Thomas Stewart Richardson and Harriet Georgina Alice Cochrane, Mary Ramsay Stewart Richardson, Alice Evelyn Isabella Richardson, Edward Austin Richardson, Esme Muriel Richardson, John Lauderdale Richardson, Christian Maule Richardson, Niel Graham Richardson, Gladys Hermione Richardson, and Esther Drummond Richardson, defendants.—Supplemental summons.
To the above-named defendants and each of them: You are hereby summoned to answer the second amended complaint in this action, and to serve a copy of your answer on the plaintiff's attorneys within twenty days after the service of this supplemental summons, exclusive of the day of service; and in case of your failure to appear or answer, judgment will be taken against you by default, for the relief demanded in the second amended complaint.
Dated the 7th day of March, 1891.
MILLER, PECKHAM & DIXON, Plaintiffs' Attorneys.
Address Post Office Box 3,672, and Office, 50 Broadway, New York, N. Y.
To William John Keep, Charles Robert Keep, Nimrod John Laslett, as surviving trustee under the will of Charlotte Ann Laslett, deceased; Mary Ramsay Stewart Richardson, Alice Evelyn Isabella Richardson, Edwin Austin Richardson, Esme Muriel Richardson, John Lauderdale Richardson, Christian Maule Richardson, Niel Graham Richardson, Gladys Hermione Richardson, and Esther Drummond Richardson, and each of them: The foregoing supplemental summons is served upon you by publication pursuant to an order of the Hon. Miles Beach, one of the Justices of the Supreme Court of the State of New York, dated the 5th day of March, 1891, and filed with the complaint in the office of the Clerk of the city and county of New York, at the County Court House, in the city of New York, county of New York, State of New York, on the said 3d day of March, 1891.
Dated New York, March 9, 1891.
GOODRICH, DEADY & GOODRICH, Attorneys for Plaintiffs.
Office and Post Office Address, 59 Wall street, New York city, N. Y.

Patents.

Patents for inventors procured promptly; low rates. Reeder & Brinsen, 82 Nassau st., N. Y. Established 1851.

Exterminators of Vermin.

COSTAR'S EXTERMINATORS kill Roaches, Rats, Bedbugs, Mice; infallible; 60 years; no danger. Costar's kills in one night. Stores sell, or send 60 Cullinton place.

O'NEILL'S,

6th Ave., 20th to 21st St.

EASTER MILLINERY

FOR

LADIES, MISSES AND CHILDREN.

Our Patrons would do well to visit our display of FINE TRIMMED BONNETS AND HATS before purchasing elsewhere, as we are offering some of the best efforts of the Millinery Art at prices which cannot fail to attract attention.

HAVE YOU SEEN THE ANCIENT TAPESTRIES.

UNIQUE RENAISSANCE EMBROIDERIES, AND BOLTING CLOTH NOVELTIES ON EXHIBITION AT THE ART PARLORS, 929 Broadway.

Furniture, Carpets and Bedding.

STYLE, QUALITY AND LOW PRICES ARE THE INDUCEMENTS WE OFFER. On Terms to Suit the Buyer.
J. & S. BAUMANN, 733 TO 745 6TH AVE., COR. 46TH ST.

ESTABLISHED 1861.
HANKINSON'S
STEAM CARPET-CLEANING WORKS,
15 East 27th st.

Public Notices.

POST OFFICE NOTICE.—Letters for foreign countries need not be specially addressed for despatch by any particular steamer, except when it is desired to send duplicates of banking and commercial documents, letters not specially addressed being sent by the fastest vessels available.
Foreign mails for the week ending March 28 will close promptly in all cases at this office, as follows:
WEDNESDAY.—At 2:30 A. M. for Europe, per steamship Alesia, via Queenst