STEINITZ CABLES HIS MOVES.

The Champion Took Four Days' Study—The Evans Lost for Steinitz.

After four days of study Steinitz despatched his moves in the cable chess games yesterday. The moves were as follows:

Evans Gambit—34...Q—K sq.
Two Kts Defence—35. Q—Q 87.

A very simple continuation for the Russian would be 36. Q—B 5 ch. If 36...P—Kt 3; 37. Q x P and wins; if 36...K—Kt sq; 37. R x K P and wins, because black cannot take the rook on account of R x R; if 36...K—Q 2; 37. R x K P and wins, since black cannot play P x R. Whether there are brilliant tactics, to win the game right off, a close analysis only could show. However, Q—R 5 ch is good enough, for it leads to winning a pawn, and with the exchange and a pawn to the good must win.

Things are much more occult in the other game, in which there are some wonderful variations. Under those circumstances it was not at all surprising that Steinitz took four days' consideration for a suitable move. It was generally expected that the champion would play Q—Q 7 in order to get his queen the quicker into play. Whether Tschigorin will reply R (B sq)—B 2, or R (B sq)—B 3, or B—Q 6 ch, or B x P, could not possibly be predicted. As all of these moves look promising, which is the best? That is the question to decide. Of course R (B sq)—B 2 would allow black to follow up with Kt—Kt 2. R (B sq)—B 3 would allow black to proceed with Kt—B 3, thereby getting the Kt still more advantageously played. B x P would win the pawn, but the strength of black's position lies in the fact of its having the two bishops and two rooks. B—Q 6 ch would allow the opponent's king to get temporary relief, and as soon as the rook moves from B 5 then the queen would be protecting the R P, and black must avoid the exchange of rooks for the queen. One and all of these continuations leads to difficult but highly interesting play.

This is how the games stand:

EVANS GAMBIT.

Black (Steinitz)—10 pieces.

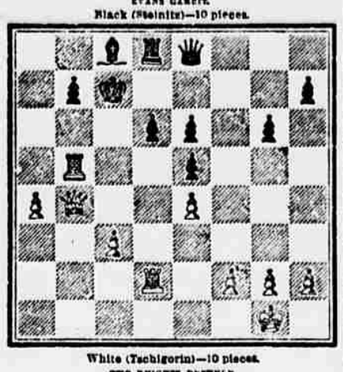

White (Tschigorin)—10 pieces.

TWO KNIGHTS DEFENCE.

Black (Tschigorin)—9 pieces.

White (Steinitz)—9 pieces.

A well-known member of the Manhattan Chess Club yesterday made the following remarks on the games:

"I have given a great deal of attention and thought to the games, and followed the various stages with considerable interest. I have analyzed the positions, and I have been wondering what moves Steinitz could possibly make to save either game. 34...Q—K sq was one of the moves I had under consideration, but Tschigorin can easily win by either Q—B 5 ch or R—Kt 6. In the former case he wins a pawn, and in the latter Steinitz will be crushed and must lose for want of a good reply.

"If Steinitz were to play Q—K 2, defending the Q P, white doubles his rooks on the Q Kt's file and black cannot prevent B x Kt P ch, which, of course, loses. A little better would be Q—K B sq, but in this case white, by advancing the Q B P or Q B P, will confine black to such an extent that he could not move any piece without losing the game.

"The Two Knights defence looks just as hopeless, if Tschigorin were to continue with 35...Kt—B 3. Then there are the following principal variations for the consideration of Steinitz:

STEINITZ. White.	TSCHIGORIN. Black.
36. K—Kt 2	36. R x P
37. R x R	37. R x Kt

"Now it is evident that either the king or queen must move, in order to save the queen. If, for instance, Q—Kt 6, then follows 38 Kt—Q 5, and the queen is lost. If K—Kt sq, then follows:

38 R—Q sq best	Kt—Q 5	40 Q—K 7	Kt—K 7 ch
		41 K—Kt 2	

If K—B sq, R—K 8 disc. ch, mate.

41.....Kt—B 5 ch	43 K—Kt 2	R—K 6 dis ch and wins.
42 K—Kt sq Kt—R 6 ch		

"The other only possible continuation for Steinitz after Kt—B 3 would be:

STEINITZ. White.	TSCHIGORIN. Black.
36 P—Q R 3	36 B—B 6
37 R x B sq.	If R—Q sq., Kt—Q 5,

and there would be a similar continuation, as given above.

37 B—Q 5,

and there seems to be no satisfactory answer for white.

BASE BALL.

Results of Yesterday's Games—News and Notes.

St. Louis, April 11.—The Browns fairly wiped up the field with Capt. Kelly's beauties to-day. McGill, the red stocking pitcher, who was so effective on the opening day of the series, was fairly batted out of the box, retiring from the game at end of fourth inning, up to which time nine runs had been made by the home team.

Capt. Kelly also gave way to Hurley at the same time. Kilroy was substituted, and pitched an effective game, but the lead which the Browns had obtained seemed to rattle the visitors, and four more runs were added. The crowd present was the largest yet, the turnstile recording 3,200. A feature of the game was a home run drive by O'Neil in the seventh inning, it being one of the longest hits ever made on the grounds. The score:

CINCINNATI.	A.B.	R.	O.	A.	E.	ST. LOUIS.	A.B.	R.	O.	A.	E.
Seery, r. f.	2	0	2	0	1	Hoy, c. f.	4	1	5	0	0
Andrews, l. f.	0	1	4	0	0	Murphy, r. f.	1	2	1	0	0
Canavan, s. s.	3	1	0	2	1	O'Neill, l. f.	3	2	0	1	1
Kelly, c.	1	1	4	0	0	Lyons, 3d b.	0	2	2	1	1
Robinson, 2d b.	0	1	2	2	1	Comiskey, 1st b.	0	0	8	2	0
Johnson, c. f.	0	0	1	0	0	Ryan, 2d b.	0	0	4	1	0
Carney, 1st b.	0	1	15	2	1	Fuller, s. s.	0	1	1	2	1
Whitney, 3d b.	0	1	0	0	1	Boyle, c.	1	1	4	0	1
McGill, p.	0	0	1	1	1	Griffith, p.	1	0	2	1	0
Kilroy, p.	0	0	0	3	0						
Burley, c.	1	2	2	0	0	Totals	15	10	27	10	6
Totals	5	7	27	11	6						

St. Louis	2	3	0	4	1	0	3	0	0	—13
Cincinnati	1	0	3	0	1	0	0	0	0	—5

Earned runs—St. Louis, 2. Home run—O'Neil. Two base hit—Lyons. Double plays—Canavan, Robinson, and Carney; Robinson and Carney. Struck out—By Griffith, 2. Bases on balls—Off Griffith, 6; off McGill, 2; off Kilroy, 4. Hit by pitched ball—Boyle, Johnson. Umpire—James Davis. Time—2:15.

LOUISVILLE, April 11.—Knell was a puzzle to Louisville's left-handed batters to-day and they could not touch him. In the fifth inning three right-handers were substituted for Taylor, Shinnick, and Donovan, but Columbus's lead could not be overcome. Doran's wildness and Columbus's batting won the game. The score:

Louisville	0	0	0	0	1	2	0	0	0	—3
Columbus	5	1	1	0	0	0	0	0	0	—7

Base hits—Louisville, 5; Columbus, 8. Errors—Louisville, 2; Columbus, 3. Batteries—Doran and Ryan; Knell and Dowse.

Base Ball Games To-day.

AMERICAN ASSOCIATION.

Louisville vs. Columbus, at Louisville.
St. Louis vs. Cincinnati, at St. Louis.

SEMI-PROFESSIONAL AND AMATEUR.

Senators vs. Acmes, at Recreation grounds.
Monroes vs. Gerhams, at Long Island grounds.
Leopolds vs. Delawares, at Atlantic Park.
Fordham College vs. Olympics, at Fordham.
Star Athletics vs. Brooklyn Athletics, at Orange.
Emeralds vs. Volunteer Athletics, at West Chester.

Base Ball Notes.

George Smith left for home on Friday night.

Geo. Green—All professional and amateur pitchers use a curve ball.

The rain yesterday prevented the game at the Polo grounds between the New York and the Yale College teams.

Joe Sommers, who was one of the infielders of last season's Baltimore Club, has signed with the New Haven Club.

Wagner.—You can secure the tickets you desire about two days before the opening game. The exact date and time will be advertised beforehand.

President Byrne said yesterday that every effort was being made to have the Eastern Park grounds in shape for next Saturday's game with Yale. The dressing rooms and plumbing work are about completed. The Brooklyns will play the following games this week: Monday and Tuesday, New Haven; Wednesday, Manhattan Athletic Club; Thursday, Metropolitans, and Saturday, Yale College.

Through Cars for Oswego and Ogdensburg leave Grand Central Station every day in the year at 9:15 P. M., via the great four-track New York Central.—Adv.

Horses, Carriages, &c. | Horses, Carriages, &c.

RACINE WAGON & CARRIAGE CO.,
151-153 SOUTH FIFTH AV.--79-81 WOOSTER ST.
LARGEST NEW SPRING STOCK IN THE CITY.
Buckboards, Surreys, Extension and Canopy Top Phaetons, Ladies' Phaetons, New Ladies' Columbia Cart, Buggies, Park Phaetons, Speeding and Road Carts, Doctors' Phaetons, Fancy Traps, all styles, painted, and in natural wood.
IN OUR NEW HARNESS DEPARTMENT
We carry a full line of light and heavy Harness. LOWEST PRICES—BEST GOODS.
RACINE WAGON & CARRIAGE CO.,
151-153 South Fifth Avenue—79-81 Wooster St., between Broome and Spring.

VAN TASSELL & KEARNEY.
130 and 132 East 13th st., Near 3d Av.
Are Offering AT VERY MODERATE PRICES AN ELEGANT ASSORTMENT OF LEADING STYLES OF
SUSPENSION—Victorias—RUMBLES.
CC SPRINGS—Victorias—LADIES' DRIVING
BREWSTER & CO.—Victorias—J. B. Brewster & Co
HEALEY & CO.—Victorias—First-class makers.
And a Number of New Victorias and Cabriolets Built Expressly for Us by the Best Makers, and on Which We Give the Fullest Guarantee.
ALSO A FINE DISPLAY OF THE NEWEST AND MOST APPROVED DESIGNS IN SUMMER WORK, CONSISTING OF
Broadstreet Traps, Game Wagons, Shooting Wagons, Surreys of All Kinds, Dog Carts of Every Style, Wagonettes, Donkey and Pony Carts, Kensingtons, Backboards, Runabouts,
AND MANY OTHER KINDS OF FANCY TRAPS IN OAK, MAPLE, AND CHOICE NATURAL WOODS.
THIS WORK IS MOSTLY BUILT FOR US FROM OUR OWN DESIGNS, ALL FULLY GUARANTEED, AND MANY OF THE STYLES CANNOT BE DUPLICATED ELSEWHERE.
Our Stock of Second-Hand Carriages
IS COMPOSED OF THE MOST SERVICEABLE AND MODERN KINDS; EVERY VEHICLE OF RECENT MANUFACTURE IS REPRESENTED, MANY OF THEM BEING INDISTINGUISHABLE FROM NEW, AND OF THE BEST MAKE.
BROUGHAMS, COACHES, COUPE-ROCKAWAYS, SIX-PASSENGER ROCKAWAYS, OMNIBUSES, DRAGS, ENGLISH MAIL COACH, LANDAUS, LANDAULETS, TALLY HO, EXTENSION TOP PHAETONS, TOP AND OPEN ROAD WAGONS AND PHAETONS OF ALL KINDS, T CARTS, STANHOPES, MAIL PHAETONS, &c., &c.
OUR HARNESS ROOM
IS REPLETE WITH ALL THE NEW PATTERNS IN RUSSET LEATHER FOR LIGHT AND HEAVY SUMMER WORK, AND HAS UNDOUBTEDLY THE FINEST AND MOST VARIED STOCK OF HARNESS, SADDLES, BRIDLES, WHIPS, &c., IN THIS COUNTRY.
HORSES.
Matched Carriage Pairs and Fine Single Horses Always on Hand; Trotters and Roadsters, and Horses for General Use.
PARLOR ELEVATOR TO ALL FLOORS.
Van Tassell & Kearney.
ESTABLISHED 1867.
120 AND 122 EAST 13TH ST.,
123 TO 129 EAST 12TH ST.,
Near 3d Avenue.

Peter C. Kellogg & Co.'s
EXTRA COMBINATION SALE
of
TROTTING STOCK,
ROADSTERS,
CARRIAGE HORSES, BUSINESS HORSES,
STANDARD BREEDING STOCK, &C.,
TUESDAY, WEDNESDAY, THURSDAY, and FRIDAY, April 14, 15, 16, and 17, 1891, commencing each day at 10 o'clock, at the American Institute Building, 3d av., between 63d and 64th sts., New York. (Office 107 John st.)
This sale includes Road Horses, Fast Trotters, Standard Breeding Stock, Carriage Horses, Saddle Horses, Utility Horses, and horses suited to almost every use, numbering nearly 200 head. A majority of them are consigned by well-known breeders of Trotting Stock such as Messrs. William Pickhardt, J. Harper Bonnell, W. B. Dickerman, J. Van Gardner, Alfred de Cordova, estate of George Cunliff, and many others equally favorably known.
Among horses consigned are the get of such famous sires as Aristos, Wilmar, Rysdyk, Onward, Red Wilkes, Kentucky Prince, Kentucky Wilkes, Haroldson, Rhode Island, Sweepstakes, Florida, Folonious, Wood's Hambletonian, King Wilkes, Gen. Wilkes, Volunteer, Flaxtagon, Mambrino Dudley, Seneca, Patchen, Chime Bell (son of Electioneer), Jersey Prince, Nutborne, Sir Walter, Thorndale, Wedgewood, Bayonne Prince, Gen. Knox, &c.
The horses may now be seen at place of sale.
For catalogue and supplement address
PETER C. KELLOGG & CO., Auctioneers,
107 John st., New York.

H. H. BABCOCK COMPANY,
406, 408, 410, 412 Broome st.
ESTABLISHED 1865.
BUILDERS OF FINE CARRIAGES of every description.
VICTORIAS, CABRIOLETS, COACHES, BROUGHAMS, ROCKAWAYS.
ROAD WAGONS A SPECIALTY.
NOVELTIES in PAINT and NATURAL WOOD.
TWO WHEELERS, SPIDER PHAETONS, LADIES' DRIVING PHAETONS, PONY CARTS, and miniature TRAPS in great variety.
High grade HARNESS at VERY MODERATE PRICES.

GREATEST BARGAINS
EVER OFFERED IN
NEW AND SECOND HAND CARRIAGES

Victorias,	Cabriolets,	Landaulets,
Landaus,	Broughams,	Coupes,
Two-Wheelers,	Tilburys,	T Carts,
Mail Phaetons,	C'rt'n R'k'w'ys,	Depot Wagons,
Coupe Rockaways,	Top Wagons,	Open Wagons,
6-seat Rockaways,	Top Phaetons,	Ladies' Phaetons,
Surrey Wagons,	Jump Seats,	Road Carts,
No Top Cabriolets,	Village Carts	Dog Carts.

NOVELTIES in NATURAL WOOD and PAINTED TRAPS OF EVERY DESCRIPTION.
BUCKBOARD WAGONS IN OAK, ASH AND STAINED WOODS.
MINIATURE VEHICLES, ALL KINDS AND SIZES, HARNESS TO MATCH,
AT VERY LOW PRICES.
INSPECTION SOLICITED.
LOWDON, POND & CO.,
47TH ST., BROADWAY AND 7TH AV.

A First-class Stable To Let.
Six fine stalls, sewer connected; gas and large yard; harness closet and feed room on same floor. Apply to
S. H. LONGSTREET, 134 West 16th st.

Delivery Wagons for Grocers, Butchers, Bakers, Milkmen, Markets, Dry Goods, Carpenters, Plumbers, Painters, Express, Laundries, Florists, Artists, &c. All Handmade. Call and Examine Before Buying Elsewhere.
UNITED STATES WAGON AND CARRIAGE CO.
84 Av., 49th and 50th Sts.

A COMPLIMENTARY COPY of Dr. Humphrey's Veterinary Manual, 500 pages; treatment and care of domestic animals—horses, cattle, sheep, dogs, hogs, and poultry—sent free. Address HUMPHREY'S MEDICINE CO., corner William and John sts., New York.

HANSOMS—Second hand, cheap, on easy terms; also new hansoms; must remove May 1.
Third st. D. P. NICHOLS & CO., 1,858 Broadway.

RECEIVED FROM ILLINOIS—Forty horses, weighing from 1,000 to 1,500 pounds each; all good workers and drivers. Apply at 215 Water st., Brooklyn.

Riding Academies.

PHILIP HEXAMER'S
RIDING ACADEMY
AND HORSE EXCHANGE,
101-111 HUDSON ST., HOBOKEN, N. J.
ESTABLISHED 1850. OPEN ALL YEAR.
CIRCULARS MAILED ON APPLICATION.

Central Park Riding Academy,
7TH AV., 58TH TO 59TH STS.,
IS KNOWN TO HAVE THE BEST HORSES, ALSO MOST COMPLETE AND SELECT ESTABLISHMENT.

Fifth Avenue Riding Academy,
5th Av. and 90th St.
CARL ANTONY, Proprietor.
Any one wishing to buy saddle horses will do well to examine our stock; all trained and well-broken saddle horses, warranted in every respect; best references given; prices reasonable.

Mr. Beckman Wins First Prize.
The final contest for the honors in the second class racquet tournament, at the Racquet and Tennis Club, was played yesterday by Messrs. E. A. Thomson (scratch) and S. L. Beckman with a handicap of two aces. The latter was a prime favorite, and he completely outplayed his opponent, although the latter is credited with winning the third and fourth games. The score:
Mr. Beckman (2 aces).....15 15 10 10 15—65
Mr. Thomson (scratch).....3 4 15 15 5—42

American Horse Exchange, Ld.
IN ANNOUNCING
THE FOURTH GRAND SPRING SALE
WHICH WILL COMMENCE AT THE
AMERICAN HORSE EXCHANGE, LD.,
WEDNESDAY, APRIL 29TH, 1891,
AT 11 A. M.,
THE MANAGERS TAKE THE OPPORTUNITY OF INFORMING ALL WHO MAY HAVE
HORSES, CARRIAGES, or HARNESS
TO DISPOSE OF THAT THE HIGHEST PRICES OBTAINED FOR HORSES IN ANY SALE STABLE IN NEW YORK CITY DURING THE PRESENT SEASON HAVE BEEN REALIZED AT THE AMERICAN HORSE EXCHANGE, AND THIS FACT JUSTIFIES THEM IN ANTICIPATING GREATER SUCCESS AT THIS SALE THAN AT ANY SIMILAR OPPORTUNITY IN PREVIOUS YEARS. AS THE NUMBER OFFERED ON THE ABOVE DATE WILL BE LIMITED, INTERDING SELLERS ARE ADVISED TO SEND FULL PARTICULARS OF THEIR ENTRIES WITHOUT DELAY TO THE
AUCTIONEER'S OFFICE,
26TH ST. AND BROADWAY.

S. C. KEYES, D. T. WILSON, J. W. LAWRENCE, Special.
FLANDRAU & CO.,
272, 274, 276 BROOME ST. AND BROADWAY, 518T ST., AND 7TH AV.
ELEGANT CARRIAGES
OF THE LATEST STYLES IN
SUSPENSION VICTORIAS,
CABRIOLETS,
C-SPRING VICTORIAS,
SPIDERS, LIGHT VICTORIAS,
T Carts, Two Wheelers, Landaulets,
Mail Phaetons, Pan Carts, Landaus,
Stanhope Gigs, Village Carts, Omnibuses.
COUPE, 6-PASSENGER ROCKAWAYS, EXTENSION FRONT.
WAGONETTES, DEPOT WAGONS, CURTAIN ROCKAWAYS.
OUR PATENTS ON BUCKBOARDS.
Surreys, Wagons, Runabouts, 3-passenger Buckboards, 4-passenger Buckboards, Dos-a-Dos, Derbies, Phaetons, in oak, walnut, mahogany, rosewood.
ALL OTHER PATENTS IN BUCKBOARDS.
Single, Duals, Triplets, all kinds of springs.
NOVELTIES IN PAINT AND WOOD.
IN WOOD AND PAINT FOR ONE AND TWO HORSES.
Agents for Brackett & Tuttle Co. lights
ROAD WAGONS.
LIGHT VEHICLES FOR ESTATES AND COUNTRY DRIVING.

Doctors' Wagons,	Pony Phaetons,	Ex-Top Cabriolets
Ladies' Phaetons,	Road Wagons,	Contractors' Jobs
Light Stages,	Surrey Wagons,	Saxon Phaetons,
Spider Phaetons,	Vis-a-Vis,	Fancy Vehicles,

MINIATURE TRAPS, ALL KINDS FOR CHILDREN.
Making the largest and most diversified assortment of Carriages in the United States.
OVER 235 DIFFERENT STYLES.
LOWEST PRICES FOR PROMPT CASH.
Don't purchase a carriage in town or out until you see us a visit.
LARGEST STOCK AND WAREROOMS IN THE WORLD.
OVER 100
SECOND-HAND CARRIAGES ABOVE STYLES.

SPECIAL INDUCEMENTS
ON BUSINESS WAGONS.
40 TOP PLATFORM WAGONS,
20 EXPRESS WAGONS,
10 WAGONS FOR PLUMBERS,
5 CARPENTERS' WAGONS,
10 SECOND-HAND WAGONS,
We are offering above lot of
HAND-MADE WAGONS
At low figures and long terms. We must reduce stock to make room for other work now under construction.
NEW YORK WAGON CO.,
585 AND 587 HUDSON ST., COR. BANK.

Repairing and Painting
Promptly Done.
ORDER WORK SOLICITED.

FINE CARRIAGES
OF EVERY DESCRIPTION AT MODERATE PRICES
WM. H. GRAY
20 AND 22 WOOSTER ST.
The Largest Stock at the most Moderate Prices in the city.

CALL AND SEE
STUDEBAKER BROS. MFG. CO.
AT 63 AND 81 MURRAY ST.
HAS NOW ON EXHIBITION FINEST DISPLAY BUCKBOARDS, DOG CARTS, SURREYS, PHAETONS, FARM WAGONS, STREET SPRINKLERS, HARNESS, DELIVERY AND OTHER LIGHT WAGONS. BUY DIRECT FROM THE MANUFACTURER; SAVE MONEY.

R.
20 Milk Wagons, 10 Grocers, 15 Dry Goods, 20 Laundry Wagons, 8 Single Trucks, 2 Furniture Trucks, 25 heavy and light Express Wagons, 100 light Delivery Wagons for country use; best goods, lowest prices. Call and see us. Racine Wagon and Carriage Company, 151-153 South 5th av., New York.

FINE CARRIAGE REPAIRING.
Thorough Work.....Moderate prices.
DESIGNS AND ESTIMATES submitted on the building of all styles of vehicles.
SECOND-HAND CARRIAGES FOR SALE.
COUPÉ, NEW T CART, BREWSTER CABRIOLET.
All in good order, at reasonable figures.
EDWARD CALLANAN'S SON, CARRIAGE BUILDER, 57 WEST 44TH ST., 5TH AND 6TH AVS.

United States Wagon and Carriage Co.,
83 Av., 49TH AND 50TH STS.
MAKERS OF BEST HAND-MADE DELIVERY AND EXPRESS WAGONS, CARRIAGES AND HARNESS.
LOWEST CASH PRICES AND SPECIAL TERMS.
ALL KINDS OF WAGONS, CARRIAGES, TRUCKS, &c., MADE TO ORDER AT SHORT NOTICE.

BUSINESS WAGONS.
Buy of the manufacturer, save money. Our wagons are hand made, built on premises, fully warranted; 100 new, 10 second-hand delivery wagons, all sizes and styles, for express, grocers, butchers, bakers, laundry, carpenters, dry goods, &c. BISHOP WAGON CO. (established 1864), 543 Hudson st., 107 Charles st.

30 BEAUTIFUL SHETLAND and Welsh ponies, all sizes, also donkeys, for sale at BISHOP'S PONY BAZAAR, 630 Grand st., Jersey City.

WECHSLER AND ABRAHAM.

95c. JAPANESE SILKS, 61 CENTS.
$1.25 RHADAMES, 63c.
Magnificent Chance in Japanese Silks, in assorted plain shades, for Evening and Street. Monday morning.
3,960 yards first-grade Japanese Silks, in all the leading evening and street shades. These Silks are clean, strictly New Goods, full 24-inch wide; our own regular price has been 95 cents. These to be closed out at. . . . 61 cents.
Also 11 pieces Colored Satin Rhadames that we have been selling at $1.25 yard, will be closed out at . . . . . 63 cents.
Silks—Left centre.

PRICES BROKEN ON THESE JACKETS, COATS, CAPES AND WRAPS.
50 Ladies' Jackets in blue or tan color—lined throughout with silk—also tan and black, fine Imported Cloth Jackets, unlined—all have been $12.50; to be Monday.....$8.75
85 Ladies' ¾ Length Hip Coats in tan cloth only—best tailor finish, white pearl buttons—(the $16.50 line).....$12.75
50 Ladies' long Cloth Garments, in black, tan color and fine checks, variety of styles, none sold for less than $14.50 to $19.50; broken to.....$6.90
50 Ladies' Cloth Capes, extra length, in tan or black, with high Medici collar, feather edged, the collar and yoke embroidered in large appliqued dots, $11.75;
(these are the $16.50 capes.)
25 Ladies' Cloth and Silk Wraps, all lined throughout, some handsomely braided $10.00
(these were opened at $19.50 to $25.00.)
Cloak Dept.—2d floor.

FORCING DRESS GOODS. THE DROP ABSOLUTE.
Monday is to be a big day in the colored Dress Goods section. This we have determined upon. We shall rely on these powerful specials to accomplish it. They're all strictly new, desirable stuffs. In each instance the drop in price to be mentioned is absolute; the loss is either borne altogether by ourselves or generously shared by the wholesalers, who realize as fully as we do the urgent need of forcing sales.
Camel's Hair Plaids, in new designs, 42 in. wide, 75c. a yard; par value to-day is $1.50.
Cheviot Serges, a special shipment, all new Spring and Summer shades, 50c. a yard; par value, 65c.
Amazone Cloth Suitings, approved broadcloth finish, very newest tints, to be opened low, 47c.
English Mohair Brilliantine, Jacquard weaves and fancy stripes, 42 in. wide, fine goods, 39c.; par value, 50c.
50 in. Dress Woollens in heather mixtures, 75c.; par value, $1.
French Broadcloths, light weight, for ladies' wear, including chamois, pearl grays, and coachmen's tan, $1.75 a yard; par value to-day is $2.50.
Dress Woollens—Left, centre.

ONE STRONG BLACK DRESS GOODS DRIVE.
Black Brilliantines still hold their own and are much sought for. We have just closed out a large purchase of real Turkish Brilliantine, very brilliant lustre; they are the 85c. quality. Monday we will place 20 pieces for sale at 59c. per yard, which is less than its wholesale price.
Blacks—Left aisle, back.

RINGING EXTRAS IN WHITE GOODS.
50 pieces 40-inch Satin, Stripe, and Lace effect Apron Lawns, 20c. quality, 12½c. a yd.
150 pieces Lawn and Nainsook, checks, plaids, and stripes, 18c. quality, 12½c. a yd.
25 pieces Black Satin Stripe Lawn, warranted fast black, 32 inches wide, 35c. quality, 25c. a yd.
50 pieces White and Cream Embroidered Flannels, $1.25 quality, 98c. a yd.
150 pieces Wool Danish Cloth, all colors (Special), 12½c. a yd.
Fine Linen Hemstitched Sheets, size 90x90, $6.95 a pair, instead of $10.00 a pair.
Linens—Back, right.

PARASOLS AND SUN UMBRELLAS.
Full formal spring and summer opening of both Monday—some exciting under-price attractions to enliven the event underneath.
100—Choice quality, silk stripe, satin Parasols (alternated widths), in all black or all gray; ebonized and carved natural sticks, $2.75 line, this sale $1.50.
300—Best quality changeable silk (all silk) Coaching Parasols, fashionable size and shape, in black and cardinal, brown and black, and blue and black combination, finest English natural sticks; paragon frames, silk ribbon bows on top ($4.00), this sale $2.50.
100—Choice all-silk Spanish Lace covered Parasols, made over two folds marceline silk, 10 ribs, paragon frames—carved ebony handles, silk tassels and lace puffed top ($9.00), this sale, $6.25.
100—Very fine Spanish, hand run silk lace, covered Parasols, over two folds marceline silk, 10 rib paragon frames—carved ebony handles, silk tassels and lace puffed top ($11.00), this sale $7.75.
2,000—24-inch Sun or Rain Umbrellas, finest quality twill silk (all silk), best paragon frames; every detail of finish the best, silk tassels; mounted on the choicest English natural wood, one-piece sticks, all the newest shapes; also silver, gold, or ebony; hooks, straights, balls, and carved caps, &c., &c. ($3.00), this sale $1.95.
200—26-inch best quality Union-twill Silk Umbrellas, with very choice natural wood handles, paragon frames ($2.25), for $1.20.
100—Very fine Misses' Parasols, 14-inch size in all new colors, brown, blue, white, beige, gray, and heliotrope ($1.00), for 65c.
Parasols—Front, left.

BOYS' "STAR" WAISTS.
25 doz. Boys' Fine Percale Shirt Waists, star make, in striped and figure, on light and medium grounds, in large sizes only, regular 95c. quality, Monday, 50c. These are last season's waists, doesn't matter a particle though, except that you save 45c. on each waist.
Men's Fixings Department—Front, right.

SALE OF CHILDREN'S COATS AND GINGHAM DRESSES.
We have postponed for several days making public a recent purchase of some 400 pcs. Children's Coats and Gingham Dresses. But here is the whole affair for Monday; the styles are entirely new, best quality materials, and handsomely trimmed. The sizes average from one to three years.
$5.00 Coats to be marked $2.63.
$7.50 Coats to be marked $3.75.
$8.75 Coats to be marked $5.00.
$11.25 Coats to be marked $5.90.
$1.25 Gingham Dresses to be marked 75c.
$2.00 Gingham Dresses to be marked 98c.
$2.75 Gingham Dresses to be marked $1.39.
$3.75 Gingham Dresses to be marked $1.90.
Infants' Wear—Second floor.

LACES FOR MONDAY.
45-inch wide all-silk Fish Net Flouncings, 8 different patterns, par value $1.30; Monday only, 65c. a yard.
45 and 48 inch wide all-silk Drapery Nets, 10 different designs, par value $1.00; special for Monday, 58c. a yard.
45 and 48 inch wide all-silk Drapery Nets, 12 different patterns in black, cream, cardinal, sky, and rose, par value $1.25; special for Monday, 68c. a yard.
45 and 48 inch wide black all-silk Drapery Nets, 8 different designs, par value $1.50; for Monday only, 75c. a yard.
Real handsome Spanish Lace Parasol Covers, par value $8.50; special for Monday, $5.00 each.
White, ivory, cream, and two-bowed Baby Carriage Parasol Covers, Bruxelles Lace, par value, $1.75, $2.50, and $3; Monday only, 85c., $1.50, and $1.85 each.
200 pieces all-silk Chantilly, Spanish Guipure, Escurial, Marquise Point de Gene, Point Gaze, &c., Laces, in black, cream, ivory, beige, &c., from 4 to 12 inches wide, par value, 50c. to 90c.; Monday only, 25c. a yard.
Laces—Right centre.

IMPORTANT SALE WRAPPERS.
50 Ladies' Black All-Silk Surah House Gowns, unlined, with jabot of black lace; Monday only, $12.50, for $7.90.
150 Ladies' Wool Challie House Gowns, made either Princess style, tight back and loose front with belt, or Princess style with Watteau back, $2.90; changed from $4.50.
500 Ladies' Wrappers in zephyr prints, all new colorings, round yoke and Watteau back, $1.22; sold at bargains for $1.69.
Wrappers—Second floor.

JEWELRY FOR VERY LITTLE—A SALE.
12 dozen Children's wide solid gold, chased band Rings, 50c.; tomorrow morning, 20c.
10 dozen Children's solid gold Rings, with turquoise, garnets, and pearl, ornamented tops, 75c.; to-morrow, 23c.
15 dozen Ladies' rolled-gold Bangles, plain polished band, mounted on top with Rhinestones, Turquoise, Moonstones, and conch-shell ornaments, 75c.; to-morrow, 30c. each.
20 doz. Ladies', Misses', and Children's engraved, Roman, and polished heart-pendant Bead Necklaces, all sizes, with assorted stone ornaments, 75c.; to-morrow, 25c.
30 doz. heavy sterling silver Bangles, 12 designs, also cut-silver effects, 50c.; to-morrow, 23c. each.
15 doz. 12-row single Bangles, with two-heart pendants, either oxidized or bright, 20c.; to-morrow, 10c. each.
25 doz. Gentlemen's rolled-gold Scarf Pins, 12 different designs, Roman finish, set with Rhinestones, 75c.; to-morrow, 25c.
30 doz. Ladies' fine rolled-gold Lace Pins, mounted with fine enameled flowers and Rhinestones centre, assorted designs, 75c.; to-morrow morning, 25c.
25 doz. fine quality wide star cut silver Bangles, elegantly finished, 25c., for 12c. each.
20 doz. assorted Rhinestone, conch-shell, turquoise and moonstone pendant Necklaces, first quality gold plate, all sizes, 12 designs, 75c., for 35c.
30 doz. Children's rolled-gold Bib Pins, 10 different designs, best finish, turquoise, garnet, and pearl ornamented, 50c., for 23c. pair.
50 doz. fine French enamelled, flower design, Stick Pins, assorted colors, 20c., for 10c. each.
20 doz. rolled-plate Fob Chains, Roman and polished heart, drum tamborine, vinaigrette, and other design pendants, 50c., for 25c.
50 doz. Ladies' and Misses' Rings, Rhinestones, turquoise, conch shell, knots, &c., &c., all sizes, 75c., for 25c.
30 doz. very choice satin finish filagree cut, engraved silver-back Combs, 6 designs, 75c., for 23c.
100 doz. pieces finest finished genuine tortoise shell Hairpins, single and double daggers, back combs, &c., artistically carved, representing 500 different designs, all the latest Parisian fads, at about one-half usual prices, among which we mention especially a lot of finely carved 3-prong hair ornaments, say for 50c., 55c., and 80c. each.
Jewelry—Front, left.

COLLECTION OF GOSSAMERS.
We have received and placed on sale a special collection of English and Domestic Rain Coats, in solid color, tan, gray mixtures, and checks.
The prevailing style is the long Military Cape Ulster, with or without sleeves. Also the Lonsdale Shape, with tight-fitting back and cape front. Prices range from $6.90 to $16.50.
Gossamers—Second floor.

ATTENTION BROOKLYN HOUSEKEEPERS!
THE GIANT APRIL SALE, READY MONDAY MORNING.
The Store's Giant April Bargain Sale of China, Glassware, Clocks, Bronzes, Sterling Ware, Plated Ware, Wooden Ware, and Housefurnishings will be thrown open Monday.
The like takes place nowhere outside the store that we know of.

HERE'S THE CHINA.
3,000 richly decorated china cracker jars, with gold, new design, $1.25 each regular—for 59c.
2,475 dozen thin transparent China Cups and Saucers, all beautifully decorated, new shape, gold edge and always sold regular at from $3.50 to $4.75 per dozen, now at 17c. pair.
50 complete Dinner Sets, with 12 each Dinner, Soup, Breakfast, Tea, Preserve, and Butter Plates; 5 different sizes of Meat Dishes, 4 covered Vegetable Dishes, 2 uncovered Soup Tureens, Sauce Tureen, Gravy-boat and Stand, 2 Comports, Butter, Salad Bowl, 2 Pickle Dishes, and 12 Cups and Saucers, all transparent china, very handsomely decorated with flowers and gold edge, 8 designs, $40 regular, but on account of small unnoticeable imperfections in firing we will sell these 50 sets, 125 pieces, for $19.97.
25 sets same as above, only 100 pieces, will go at $15.97.
150 only transparent China Tea Sets, beautifully decorated and new shapes, gold edge, 3 designs, $10 regular, marked at $5.97.
1,000 dozen Cannelle Plates, decorated in 10 designs, real china; $4 dozen regular; marked at 17c. ea.
795 Oatmeal Sets (Plate and Pitcher), flower decorations, gold edge, 6 designs, new shapes, regular stock, 60c.; will sell at 29c. set.
3,000 transparent China Milk Pitchers, richly decorated with flowers and gold, 50c. regular; for 23c. ea.
1,000 Large Pitchers, new shapes, real china, handsomely decorated, 5 decorations, $1.25 ea. regular; to sell at 69c. ea.
560 dozen of Cannelle Bread and Butter or Cheese Plates, 10 decorations, new, gold edge, $2.90 dozen regular; marked 12c. ea.
300 Pudding Sets, large plates and outside dish, richly decorated with flowers and gold, fire-proof baker, $3.00 regular; at $1.35 set.
1,000 dozen Ice Cream, Preserve, or Berry Saucers, ten decorations, new design and decorations, $3.00 doz. regular; to go at 12c. ea.
500 dozen Fruit Plates