MARCHED INTO AN AMBUSH.

NARROW ESCAPE OF LIEUT. BRETT AND HIS DETACHMENT.

Quieted the Angry Moquis, After a Parley, Procured Re-enforcements, and Captured Ten Leaders of the Opposition to the Indian School—One of the Prisoners Leaped Over a Cliff and Escaped.

FORT WINGATE, N. M., July 10.—The troops of the Second Cavalry, who have been in service during the past month at Kearn's cañon, Arizona, and at Orabel village, on the Moqui Reservation, have returned, bringing authentic information of the trouble among the Indians there. From the reports of the detachment it is learned that it was through the prudence and coolness of Lieut. Brett of the Second that the massacre of his detachment and a bloody battle between the Moquis and the troops of the Second and Tenth was avoided. Nine prisoners were brought here.

When Lieut. Brett reached Kearn's Cañyon, where the Indian school is, he learned from School Agent Collins that there were two factions of the Moqui tribe, one of which favored and the other opposed the school. The latter were in the ascendant, and had deposed the old chief and chosen in his stead one who was favorable to their side of the question. Superintendent Collins named this new chief and four conspicuous men o' the tribe who were particularly active in opposing the school, and Lieut. Brett, with a detachment of eight men, accompanied by Collins as interpreter, marched to Orabel village to arrest the offenders. He expected no trouble, as the Moquis have always been a quiet tribe, and have never shown a disposition to revolt against the Government's authority.

Orabel village is built on a high mesa, is reached by two or three winding and narrow paths, and is almost inaccessible. At the foot of the mesa three of the offending Indians were found herding their horses and were taken into custody. Word was sent to the village that the other two were wanted, and the reply came back that if the soldiers attempted to take them they would be fired upon. Lieut. Brett placed his prisoners with the soldiers so that the Indians could not fire without injuring their own friends, and proceeded up one of the paths to the village.

Here he entered a courtyard, and, with his men, was immediately surrounded by a crowd of bucks and squaws, all of whom were armed with rifles or revolvers and well supplied with ammunition. The surrounding buildings were pierced with loopholes, from every one of which protruded the muzzle of a rifle, and had the word been given the officer and his men would have been killed by the first volley.

Lieut. Brett's coolness saved him. While parleying with the turbulent faction he had also to restrain the old Moqui chief and his followers, who had ranged themselves with the troopers and were anxious for a fight. Through Collins the Lieutenant made a speech to the Indians, telling them, among other things, that if a shot was fired "soldiers would spring up like blades of grass and would exterminate their tribe." Then the men were allowed to depart, but the Indians they had made prisoners remained in the village.

Couriers were immediately sent to Kearn's Cañon to call up the remainder of the detachment and send for re-inforcements. Two troops of the Second and two of the Tenth were on the ground in three days with a battery of Hotchkiss guns. The command was under Major McClellan of the Tenth, who was accompanied by Lieut.-Col. Corbin, Assistant Adjutant General of the Department. The entire force proceeded against the village, when the Indians promptly surrendered the men who were called for. Among them were the new chief, the medicine man, and others who had made trouble. A cache was found back of the village stored with food, guns, and ammunition, showing that the Indians had expected trouble and prepared for it. The guns were either carried away or destroyed.

Ten men were arrested, and a dramatic incident was furnished by the bold escape of one of them. He broke away, ran before the line of soldiers, and sprang over a cliff thirty feet high. The troopers could have killed him, but the order was given not to fire lest the shooting precipitate a fight. The other prisoners were brought in safely. No further trouble is expected, but one troop of cavalry will be kept on the reservation for the remainder of the summer.

UNIVERSITY EXTENSION

Discussed by Celebrated Educators at the Albany Convocation.

ALBANY, July 10.—An excellent illustration of the difference between preaching and practice has been given by the educators at the annual convocation of the University of the State of New York. All actively engaged in the business of the convocation are teachers, some as professors in colleges and high schools, some as instructors in the intermediate and primary grades. All in the classroom inveigh against the sin of tardiness and preach the virtue of punctuality, and yet not a single session of the convocation has been opened at the hour prescribed because of the tardiness of the professors and teachers.

To-day's session closed the convocation, and the topic of discussion was "University Extension." This is the hobby of Secretary Melvil Dewey of the Board of Regents, who gets out the programme, hence it had full scope. Prof. H. B. Adams of Johns Hopkins University began the elaboration of the theme. He said:

"The movement for university extension is the reformation, revolution, and education of the people. Popular education for boys and girls is a new thing, but the provision for the higher education of men and women is the newest thing. The plan of university extension is not designed to supplant the work of the academies. The Legislature of this State has appropriated $10,000. How shall this be spent to the best advantage? Every cent ought to be spent in administrative work in Albany. There should be published from this principal office pamphlets, magazines, tracts, &c., and circulating libraries on the Oxford plan. University extension courses should be extended to the Y. M. C. A., whose plans are now badly conducted. The course should be extended to the young people's societies of churches. Another agency is the summer meeting, like the Chautauqua plan. The other agency is the press. The press ought to be utilized. Each lecturer could prepare an abstract of his which could be then published. Lists of the best books to be carried into the households could be prepared for the press without much trouble."

President Seth Low of Columbia said that New York State had the preeminence of being the first to recognize university extension by its appropriation of $10,000 by the Legislature. He thought that the more widely people were educated, the stronger it would make the colleges and universities. If the Regents hoped to command the respect of the colleges and universities, however, they must content themselves with granting certificates in university extension, and withholding the degrees.

Prof. Franklin W. Hooper of Brooklyn declared the province of a university to be research, and held up Johns Hopkins as an example. He held that university extension did not mean the class of work done in universities. He thought a much less ambitious title should be assumed, because the title did not convey a proper idea. W. A. Purrington of New York thought the idea might profitably be extended to medicine. Other speakers, all of whom favored the general idea of university extension but had some slight criticism to make as to the details of the plan, were Prof. L. T. Wyckoff and Col. C. J. Wright of the New York Military Academy, Ex-President A. D. White of Cornell, President G. L. Hall of Clark University, Regent T. Guilford Smith, Sidney Sherwood of Johns Hopkins University, Chancellor H. M. McCracken, Prof. L. Wheeler of Cornell, T. J. Cheney (one of the premature academy inspectors whom the Regents proposed and the Chinese Board deposed), Recent Dr. Henry T. Sexton, President Roberts of Lake Forest University, Chicago, and Prof. A. G. Marquand of Princeton.

This discussion ended the convocation proper. Before adjourning the prize for the best article on university extension was awarded to Herbert B. Adams of Johns Hopkins University, for the two articles published in the July numbers of the *Forum* and *Review of Reviews*. Honorable mention was made as follows: First, Elmer E. Brown, for an article in the Jamestown *Evening Journal*; second, O. H. Bardeen of Syracuse, for an article published in the *School Bulletin*.

Many of the educators gathered late in the afternoon to attend the annual meeting of the New York Library Association and to discuss a proposed library law to make more useful the $50,000 appropriated each year for library purposes.

Sounds True.

Edward M. Morgan, the superintendent of city delivery at the Post Office, received a letter yesterday from a very indignant correspondent asking of what use the sub-stations, established in drug stores were to the public. He said that about 1 o'clock in the morning, a day or two ago, he went to the drug store at 502 Sixth avenue, roused up the night clerk and asked for a postage stamp, and the clerk told him to go to sleep.

NAVAL MILITIA IN ACTION.

Bombardment and Capture of Deer Island in a Sham Battle.

BOSTON, July 10.—Deer Island was captured at noon to-day by an armed force, which landed under the guns of Forts Warren, Independence, and Winthrop, corralled a few hundred pigs and cattle, drove off the troops stationed there, and had Boston's principal reformatory institution at its mercy. All this was accomplished in half an hour. The troops were captured and carried back to the ships of the invaders as prisoners of war. The ships belonged to Uncle Sam, and the invading force was the flower of Uncle Sam's future navy.

The Marine Battalion had a taste of real warfare, and all the boys acquitted themselves with honor. They feel like battle-scarred veterans now, and two or more of them think seriously of applying for pensions. They have been wounded in Uncle Sam's service, and feel that they are entitled to some consideration for the scars which they must carry the remainder of their lives.

The ship got under way at 9¾ o'clock and steamed down to President's Road, opposite Deer Island. Anchors were dropped, and preparations were at once made for the engagement. Lieut. Mason was in command of the marines and the Atlanta's artillerymen who were selected as the defenders of the Island. A little after 11 o'clock they put off—the blue-uniformed marines and white-clad naval troops, taking with them two field pieces. After landing they took possession of Money Bluff, as the high hill on the island is called, and planted both field pieces in a commanding position on its brow. Meantime the attacking party formed a line of battle in front of the war ships. There were twenty-eight boats filled with combatants.

At 12:20 all was in readiness, and the signal for the attack was hoisted from the mainmast of the Newark. Immediately clouds of white smoke belched from the secondary battery guns of all the war ships, and under cover of this bombardment the line of battle closed in on the island. The men were so eager to land that they didn't care a rip about wet clothes. Those in the bows of the boats landed dryshod, but those seated elsewhere jumped overboard in water waist deep, taking care to hold their muskets and ammunition over their heads.

The attacking force made slow progress with the guns in tow, and if the sharpshooters had been good shots every man of them would have bitten the dust before getting half way up the hill. The invaders were evidently harassed by the sharpshooters, and men were deployed to pick them off.

A charge of grape was fired at a troublesome board fence, and most of the sharpshooters skedaddled. In a twinkling there was no enemy in sight, so the left wing hastened to the assistance of the centre, where a hot fight was in progress. The enemy was strongly entrenched behind a series of low hills, and were backed by the main body of troops on Money Bluff. The two field pieces kept up a continuous fire at the attacking party, and there was a roar of musketry. The invaders carried one after another of the breastworks, and the garrison slowly retreated to the hill, where there were reinforcements. The tired soldiers were relieved by fresh troops, and the battle was renewed. The attacking force was overmatched, and was forced back. Orderlies were sent out for reinforcements, and soon the main body was joined by the troops of the left wing.

The line of battle was reformed on the side of the hill. The left wing drew the attention of the Deer Island troops by a continuous discharge of musketry, and then the final charge was made by the centre. With fixed bayonets the line swept up the hill, cheering as they went. The troops behind the breastworks made a stand. The invaders swept over the breastworks, cheering like the true Yankee sailor they are, and the battle was over. The defenders made an unconditional surrender, and were escorted back to the boats prisoners of war.

The battle was most realistic. The naval reserve showed a commendable knowledge of military manœuvres, and gave evidence of steadiness in action that would do credit to veterans. In the evening there was a ball on board the Wabash, and to-morrow the naval battalion will return to civil life.

EXCITING DAY IN CAMP.

A Man Stabbed with a Bayonet—A Sham Battle, and a Great Ball Game.

STATE CAMP, PEEKSKILL, July 10.—The Seventy-first's last full day in the camp has been an exciting one. The stir began at 3:30 in the morning, when every one except the guards was supposed to be in bed.

A party of half a dozen men had stolen away from Company I and gone together to Peekskill. It was a long time after taps when they got back, but they were not expecting any trouble in getting in. They had a friend on guard who was to walk the other way when he heard three low whistles, but instead of coming up where their friend was, they got right on the post of No. 8. His shout, "Corporal of the guard No. 8," roused the whole camp. The rat the whole party made a rush to get in, separating as they ran, and half a dozen sentries called for the corporal. All but three men got safely through. Two of the men who were caught were taken without trouble, but the third one, Private S. A. S. Wilks of Company I, got badly hurt. His brother was first sergeant of Company I, and Wilks was anxious not to get caught on that account. As he was running Corporal Westervelt of Company A sprang in to head him off, and cried "Halt!"

As they came together Westervelt's rifle, with bayonet fixed, was hanging low in his hand, and Wilks struck his left knee against the point of the bayonet. The bayonet went into the skin over the knee cap, ran along the bones of the joint, and came out four of five inches back of where it entered. The blow knocked the piece out o Westervelt's hand, and that was the first either of them knew of the accident. Wilks pulled the bayonet out and called for help, and Surgeon Marsh got out of bed and fixed him up. The Doctor says Wilks will be out in a few days unless the joint becomes inflamed.

Another excitement started with an adventure that two men had in Peekskill on Wednesday. James L. Brown and Alexander Lesserman saw a couple of thimblerigger rob a countryman. The crooks were arrested. Yesterday the men served as witnesses. Brown came back drunk and abusive. Capt. Cobin ordered him out of camp and directed First Sergeant J. H. Cottman to take him out. Cottman objected. Capt. Cobin thought he was insubordinate, put him under arrest, and was going to reduce him to the ranks.

The company stood by Cottman. They got up a petition in his behalf, and cheered him when, after he had been relieved from arrest, he brought them in from drill to-day. That renewed the trouble for the time, and to add to it Lieut. Wimmer fell asleep and was late for the drill, so that it looked as if he, too, was against the Captain. Col. Kopper got to work at the snarl, mutual explanations followed, and they will all go home together to-morrow as good friends.

The afternoon's excitement was all over a ball game. It was the best game, Capt. Thurston says, that has ever been played on the grounds, and he umpired it. The spectators made as much noise as the regiment did in skirmish drill in the morning, when the two wings had a sham battle on the upper drill field. The game was between nines from the Boring Band of Troy and the Fifth Separate Company of Newburgh. The band men played better ball than they do music, but the Fifth won by 13 to 9. In the sham battle Lieut.-Col. Dennison's horse fell with him, rolled up hill, and squeezed Col. Dennison's foot badly.

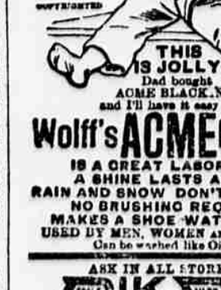

Wolff's ACME Blacking
IS A GREAT LABOR SAVER.
A SHINE LASTS A WEEK.
RAIN AND SNOW DON'T AFFECT IT.
NO BRUSHING REQUIRED.
MAKES A SHOE WATERPROOF.
USED BY MEN, WOMEN AND CHILDREN.
Can be washed like Oil Cloth.

ASK IN ALL STORES FOR
DIK-RON
A PAINT THAT ONE CAN SEE THROUGH.
TRY IT.
WILL STAIN OLD & NEW FURNITURE
WILL STAIN GLASS AND CHINAWARE
WILL STAIN TINWARE
WILL STAIN YOUR OLD BASKETS
WILL STAIN BABY'S COACH
and Varnish at the same time.
WOLFF & RANDOLPH, Philadelphia.

SOLID SILVER WARES,

In great variety of design and of a high class of workmanship, will be found at the establishment of the Gorham M'f'g Co., Broadway and 19th Street. Many articles of Solid Silver have been produced exclusively by this firm, and in some instances they have created demands heretofore unknown in this branch of manufacture.

GORHAM M'F'G CO.
SILVERSMITHS
BROADWAY AND 19TH STREET.

Jack McAuliffe Will Fight in the Courts.

Jack McAuliffe is going to make a legal fight to reopen his pool room in Brooklyn. Yesterday Jere Wernberg, his lawyer, obtained an order from Judge Van Wyck of the City Court directing Police Commissioner Hayden to appear next Monday and show cause why he should not be enjoined from interfering with McAuliffe's commission business. McAuliffe asserts that under the decision in the case of the people against Wynne his business is legitimate. The District Attorney will make a stubborn fight against McAuliffe. If McAuliffe is successful in the proceedings a dozen pool rooms will be opened in Brooklyn within two weeks.

Shipwrecked on Mona Island.

Capt. C. Malcolm and five of the crew of the British bark Breiz Izel, wrecked on Mona Island, one of the West Indies, on June 5, arrived here yesterday on the steamship Smeaton Tower from Porto Rico. The Breiz Izel was loading with phosphate rock when a gale sprang up and drove her ashore. The men escaped in a small boat. They were eight days on the island when the Porto Rico steamship Gen. Contreras touched there and took them off. One of them, Peter Coull, died of yellow fever at Mayaguez.

SUN UP-TOWN OFFICE,
1,265 BROADWAY.

Near 32d St., Opposite Hotel Imperial.

ADVERTISEMENTS RECEIVED UNTIL 11 P. M.

Rates at the following offices will be the same as those charged at the main office:

W. H. FORDHAM, 152 6TH AV., COR. 11TH ST.; 294 6TH AV., COR. 18TH ST.
HARTGERS, 1,709 TH AV., COR. 72D ST.
THOMAS F. MARTIN, 80 TOMPKINS MARKET, 3D AV., BET. 6TH AND 7TH STS., NEW YORK.
F. McWEENY, 149 9TH AV., NEAR 21ST ST.
JAMES A. McGINNIS, 20 WEST 14TH ST., ROOM 2.
RENT GUARANTEE CO., 540 GRAND ST.
ALLEN ADVERTISING CO., S. W. COR. BROADWAY AND 30TH ST., 1,140 BROADWAY, BET. 26TH AND 27TH STS.
C. APT, 1,323 3D AV., BET. 76TH AND 76TH STS.
JEWELL'S ADVERTISING AGENCY, 221 BLEECKER STREET.
J. S. BEGLYNN, 1,029 9TH AV.
JULIUS BLUMBERG, 17 CANAL ST. AND 157 DIVISION ST.
E. GANZ, 1,563 3D AV.
F. W. SCHILLING, 173 EAST 86TH ST.
INSLEE & BUCKMAN, 735 BROADWAY.

BROOKLYN OFFICE:
63 Court St.

MOORE ADVERTISING EXCHANGE, 1,260 BEDFORD AV., 505 DE KALB AV., 1,461 BROADWAY, 63 COURT ST.
BROOKLYN ADVERTISING AGENCY, 867 FULTON ST. N. N. GREENE, 290 BROADWAY, NEAR MARCY AV.
J. O'DONOGHUE & CO., S. W. COR. VAN SICLEN AND FLUSHING AVS.
L. CUNNINGHAM, 325 NOSTRAND AV.
J. H. DAVIDOV, 377 ATLANTIC AV.
F. ROTHE, 1,169 MYRTLE AV., NEAR BROADWAY.

LONG ISLAND CITY:
JOHN W. DAVREN, 5 BORDEN AV. (Telephone Call, 60 Greenpoint).

Domestic Servants Wanted.

LAUNDRESS.—Good plain laundress, white or colored; references required. Apply Mrs. GEORGE, No. 147 West 55th st.

NURSE.—French or Swedish girl wanted to take care of children in the country; wages $6 per month. Address "A. E. K., box 101, Sun up-town office, 1,265 Broadway.

NURSE.—Wanted, young girl to look after a child. Mrs. SMITH, 5 East 38th st.

WANTED—An experienced and smart young Protestant woman to cook, wash, and iron in private house; good wages. Call, with references, at 47 West Fiftieth st.

WANT good cook $15; chambermaid and waitress, $12; wash and iron together. BOARDING, 149 West 22d st.

WANTED—Girl for general housework for two in family; one who can write; Protestant preferred; wages $6 to $10 a month. 117 West 19th st.

WANTED—In a small family a trustworthy servant; must speak and write Danish and English. Call 239 East 23d st.

WANTED—A young woman for housework; cook, wash, and iron; city reference. Apply early at 315 East 56th st.

WANTED—Young girl to assist in general housework; one willing to go to country. Apply 210 West 11th st.

WASHING.—Girl for washing and ironing; boarding house, country; assist with waiting. 120 East 24th street.

WANTED—For housework in flat; must be a good plain cook and laundress. 151 East 50th st., top floor.

WANTED—A respectable young woman as wet nurse. Apply, for two days, 204 East 80th st., first floor.

WANTED—German girl to do light housework and mind baby. McHALE, 120 East 89th st.

WANTED—A girl for general housework by a small family in a flat. 326 East 83d st., 2d flat, east.

WANTED—A nice nurse girl, to assist with up-stairs work. 171 East 64th st.

WANTED—A girl for general housework. Call at 211 East 53d st.

$8 PER MONTH to bright German, French, or Swedish girl to take care of three children in the country. Address A. E. F., box 101, Sun up-town office, 1,265 Broadway.

Wanted—Males—Mechanics, &c.

BOOKBINDER.—Stamper wanted. H. S. ARCHER, 57 Park st.

BOY WANTED to feed ruling machine. POWERS, 399 Church st., city.

FLOORMAN HORSESHOER, must be general workman. Corner Morris and Van Vorst sts., Jersey City.

FIRST-CLASS HANDS on velvet and jewelry cases wanted. N. SCHWARZ, 881 Broadway.

H. O'NEILL & CO. want a young man familiar with picture framing. 6th av. and 20th st.

TWO DIVERS wanted to lay stone at Raswick dock. Apply to JOHN F. KREWET, mason builder, Manaroneck, New York.

UMBRELLAS.—First-class frame maker, who thoroughly understands his business, to take charge of shop. A. M. & R. DAVIES, 18 Walker st.

WANTED—Suspender maker; man who has had experience in suspender factory. Address Box 814, Cincinnati, O.

WANTED — First-class cabinetmakers. Address GEO. A. SCHASTEY COMPANY, Springfield, Mass.

WANTED—A Carriage trimmer at once. BROOKS, 244 West 54th st.

WANTED—Electrotype finisher; state wages expected. Address box 2,329, N. Y. Post Office.

Wanted—Males—Miscellaneous.

A BOY in gents' furnishing store; must be neat, and bring references; hours, 8 to 11 and between 1 and 6 P. M. B. DINSLESPIEL, 830 Broadway.

AGENTS: $3 to $7 daily; experience unnecessary; exclusive territory. PUTNAM & CO., Perfumers, West Winsted, Conn.

EMPLOYMENT of all kinds procured for men, and help furnished free to employers. THE METROPOLITAN AGENCY, 710 Broadway.

MALE NURSE (trained), strong and companionable; long experience. Address box 228, SUN office.

SALESMEN on salary or commission to handle the new Patent Chemical Ink Eraser Pencil. The greatest selling novelty ever produced. Erases ink thoroughly in two seconds; no abrasion of paper. 200 to 300 per cent. profit. One agent's sales amounted to $622 in six days; another $32 in one hour. We want one energetic general agent for each State and Territory. For terms and full particulars address THE MONROE ERASER MFG. CO., La Crosse Wis.

WANTED—Recruits for the U. S. Marine Corps; unmarried, able-bodied men, between the ages of 21 and 35; marines are generally stationed in large cities, and when at sea have a fine opportunity to see all parts of the world. Apply at Recruiting Station, 2 Chambers st.

WANTED—A young man to take care of horse and make himself generally useful about premises; wages from $8 to $10 per month, with board and lodging. Address A. box 219, Sun office.

Situations Wanted—Females.

A YOUNG WOMAN wants to get work sewing or making buttonholes; is a first-class hand and steady. Address R. B., box 193, Sun Office.

HOUSEWORK—By a neat, willing German girl; city or country; sober and honest. Call at 272 6th av., near 17th st. Mrs HALLS.

STENOGRAPHER, PROOF READER, AND ADVERTISEMENT WRITER, owning machine, desires position. Moderate salary. "TYPEWRITER," box 218, Sun office.

WANTED—By a respectable woman, the care of a house in the city or country, within a radius of twenty miles; references exchanged. Address M. E. CLARK, Brooklyn Post office.

Situations Wanted—Males.

A BOY of 14, who just graduated, wishes employment in whatever office boy, or some other suitable position; good references can be had. Address E. B., 435 East 56th st.

A YOUNG MAN wishes a situation on a Monitor, or general utility work. Address J. R., care of A. Schutzinger, 437 East 13th st.

A BOY of 16 years desires a situation as errand boy. Address JAMES A. COYLE, 208 East 76th st., city.

BARBER—Young man wishes situation to finish trade; one and one-half years' experience. Apply or address H. MOSES, 230 East 53d st.

COMPOSITOR—Book and news; accurate and reliable. Address J. C., box 141, Sun up-town office, No. 1,265 Broadway.

ENGINEER, with first-class reference; machinist and pipe fitter. Address ENGINEER, 40 Union st., Union Hill, N. J.

HELPER—A young man desires position as helper in brass foundry. Address D. E., box 139 Sun office.

POSITION AS FOREMAN, MASON, or superintendent for architect or owner; 15 years' practical experience and 5 years in charge of work; best references. Address HENRY O. COLE, 236 2nd st., city.

PRESSMAN—Finishers and all jobbers, all work, quick workman seeks job. Box 124, Sun uptown office, 1,265 Broadway.

PROOFREADER—Thoroughly competent, desires situation. Address PRINTER, box 201 Sun office.

TINSMITH—Young man wants to finish the trade, or soldering on inside work. Address STEADY, 63 Court st., Brooklyn.

YOUNG MAN 20 would like position as driver, or willing to do anything; state wages. Address F. GREEN, 240 East 57th st., basement.

Schools and Colleges.

KENTUCKY MILITARY INSTITUTE
near FRANKFORT, KY.
OPEN THROUGHOUT THE YEAR.
The second term of this academic year begins first Monday in July and closes third Wednesday in December. Col. D. F. BOYD, Supt. Post-Office, FARMDALE, KY.

FORT EDWARD COLLEGIATE INSTITUTE for 100 young women. Superior buildings and advantages. Twelve teachers. Six graduating courses and preparatory. For school year, beginning Sept. 14, $240 in two installments. See illustrated catalogue. JOS. E. KING, D. D., Fort Edward, N. Y.

PENNINGTON (N. J.) SEMINARY AND LADIES' College; fifty-second year; offers rare educational facilities; terms moderate; high and healthful; steam heating, gas, fire escapes, keys of access. THOS. HANCOCK, D. D., President for 22 years.

OPEN ALL SUMMER.—The Munson Stenographic Institute, 931 Broadway. Day lessons $12 monthly.

122 AND 124 W. FRANKLIN ST., BALTIMORE, MD. DUBLEIGH HOARDING AND DAY SCHOOL for young ladies will reopen Thursday, Sept. 24. TWENTY-EIGHTH YEAR. Mrs. H. P. LEFEBVRE, Principal.

Instruction.

PACKARD'S BUSINESS COLLEGE will reopen for the season on Tuesday, Sept. 1. Send for new illustrated prospectus. S. S. PACKARD, President. 101 East 23d st.

MUSICAL young lady, speaking languages, would like to travel as companion; country or Europe. Address M., box 20 Sun.

SWIMMING TAUGHT quickly, either at Bath Beach, L. I., or in city. Address PROFESSOR, box 188, Sun office.

Lost and Found.

LOST—Thursday night, large, yellow dog, Leonberg breed, answering to the name of Marco. Had leather muzzle and collar on when last seen. Reward, $5. Store, 122 East 125th st.

LOST—On Thursday on ferryboat Erie, 5 o'clock from New York, lady's lace beaded wrap finder will please communicate with E. H. BROOKS, 66 Reade st.

Umbrellas, Canes, &c.

BUY FROM THE MANUFACTURERS and save retailers' profits. CHAS. LE SIBAN & CO., 1 Barclay st.; branch, 206 East 14th st. Umbrellas and parasols recovered with imported silk for $1.25; samples on application; largest stock of walking sticks at lowest prices. Sole manufacturers of "La Pin Petite" Umbrellas, the smallest rolling, the strongest, the lightest.

Dentistry.

DR. L. J. ROYT, Dentist, has removed to his new and enlarged dental establishment, 4 5 Fulton st., near Jay st., opposite Horton's dry goods store, Brooklyn.

DR. FULLER EXTRACTS TEETH without pain. Sets, $5 up. Parlors 74 Carlick st., corner Canal st.

Personal Notices.

I. A.—Will be there Wednesday evening, 7 o'clock. L. Brooklyn.

Select Board.

IT WILL BE SENT. A DESIRABLE LIST OF SELECT BOARDING PLACES, WITH PRICES, IN THIS CITY. NO CHARGE. ADDRESS "RELIABLE," BOX 101, SUN UP-TOWN OFFICE, 1,265 BROADWAY.

A LADY BOARDER wanted in flat; from country preferred. Address RUSSELL, box 124, Sun up-town office, 1,265 Broadway.

East Side.

10TH ST., 34 EAST, between University place and Broadway.—Single and double room; superior board and attendance; summer prices.

12TH ST., 222 EAST, near 2d av.—Refined neighborhood; board and rooms; families or gentlemen; reduced prices for summer.

22D ST., 11 EAST.—Desirable room; table board; Southerners and city visitors accommodated; summer rates.

46TH ST., 111 EAST.—Pleasant cool rooms, hot and cold running water; good table; prices moderate; references.

49TH ST., 52 EAST.—Handsomely furnished second floor, with private bath; also other rooms, with or without board.

155 EAST 21ST ST.—Neatly furnished room, hot and cold water, with board; also table board.

323 WILLIS AV., bet. 140th and 141st sts.—Nicely furnished rooms for ladies or gentlemen, with or without board; prices moderate.

West Side.

WASHINGTON PLACE, 115.—Large and small rooms; bath, running water; house clean; table good; transients accommodated.

11TH ST., 138, 140, 142 WEST.—Handsomely furnished rooms, singly or en suite, with board; Southerners accommodated; table board.

11TH ST., 64 WEST.—Large handsome parlor; folding bed, piano, bath; good table; also other rooms; moderate.

18TH ST., 315 WEST.—Single and double rooms; all conveniences; married couples or gentlemen; with board.

20TH ST., 263 WEST.—Nicely furnished rooms with good board, $5; all conveniences; table board, $3.

20TH ST., 254 WEST.—Single and double rooms, with excellent board, $5 and $4.50; table board, $3.

21ST ST., 346 WEST.—Nicely furnished rooms and good board; pleasant home; $5; table board, $4.50; every convenience.

37TH ST., 57 WEST.—Large, desirable, airy rooms; also small rooms; excellent table and attendance; transients accommodated; terms moderate.

42D ST., 236 WEST.—Newly furnished, cool rooms; use of private bath; board optional; parlor for doctor; summer prices.

48TH ST., 170 WEST.—Handsomely furnished large and small rooms; superior board; summer prices.

51ST ST., 304 WEST.—Handsomely furnished large and small rooms, with or without excellent board, in select neighborhood.

53D ST., 150 WEST.—Cosily furnished rooms with board; every convenience; superior table board; summer rates.

56TH ST., 201 WEST, near Broadway.—Large cool rooms, with excellent board; also hall rooms; near L station.

53D ST., 218 WEST.—Nicely furnished rooms, large and small, with or without excellent board; near L station.

Board Wanted.

BOARD AND LODGING for two respectable young people wanted in Lexington av.; references; state lowest terms. PERMANENT, box 182, Sun office.

Furnished Rooms & Apartments To Let

SEND FOR A DESIRABLE LIST OF FURNISHED ROOM ADDRESSES WITH PRICES, IN THIS CITY. NO CHARGE. "RELIABLE," BOX 101, SUN UP-TOWN OFFICE, 1,265 BROADWAY.

GENTLEMEN or ladies visiting city desiring transient use of rooms address CAREFUL, box 122, Sun up-town office, 1,265 Broadway.

East Side.

REVERE HOUSE, corner Broadway and Houston st.—Comfortable rooms from 50c. per day upward; reduction per week.

STUYVESANT ST., 35, near East 9th st. station.—Newly furnished rooms; every convenience; summer prices.

STUYVESANT ST., 23, near 9th st. elevated.—Large and small rooms; every convenience; $2.50 up.

1ST ST., 14 EAST.—Cool, clean rooms for respectable men; $1 and $1.15 weekly.

2D AV., 321, near 19th st.—Newly furnished hall and square rooms; every convenience; $2 up; also reception room.

9TH ST., 43 EAST.—Nicely furnished rooms, $2 to $5 weekly; transient or permanent; ladies or couples.

10TH ST., 50 EAST.—Handsomely furnished rooms to let, en suite or single.

13TH ST., 311, near 2d av.—Small and large nicely furnished rooms; all conveniences; terms moderate.

15TH ST., 115 EAST.—Single and double nicely furnished rooms; every convenience; married couple or gentlemen; also parlor.

17TH ST., 210 EAST.—Handsomely furnished square room; also connecting rooms suitable for bachelor; references.

17TH ST., 319 EAST, opposite Stuyvesant Park.—An elegant furnished room to let; gentlemen only; rent reasonable.

18TH ST., 148 EAST.—Large square front room, nicely furnished; all conveniences; married couple or gentlemen.

19TH ST., 144 EAST.—New elegant furnished rooms, from $2 to $5 per week; private house.

21ST ST., 241 EAST.—Large front room; also large back room; all conveniences; $3 and $4 weekly.

29TH ST., 145 EAST.—Hall and square rooms; all conveniences; newly furnished; also back parlor; doctor or dentist.

29TH ST., 141 EAST.—Large furnished room for two gentlemen.

31ST ST., 220 EAST.—Newly furnished single and double rooms; all conveniences; parlor, flour, suitable for doctor, very cheap.

31ST ST., 212 EAST.—Nicely furnished front hall room with private family; $2; all conveniences.

GRAND CENTRAL DEPOT.

40TH ST., 134 EAST.—Single and double rooms; also large parlor; suitable for two gentlemen; $5; hot and cold water.

42D ST., 322 EAST.—Hall rooms $1.50; front basement $3.50; other rooms for housekeeping.

50TH ST., 201 EAST.—Nice front hall room; bath; $1.75; board if desired, ring second bell.

52D ST., 151 EAST.—Nicely furnished 3-window front room; all convenience; private house; reasonable terms.

57TH ST., 408 EAST.—Nicely furnished rooms; most desirable neighborhood; private family; rent moderate.

82D ST., 226 EAST.—A nicely furnished room on second floor.

84TH ST., 241 EAST, near L station.—Large and small rooms; all conveniences; gentlemen or light housekeeping.

163 EAST 73D ST.—Large well-furnished room, suitable for gentleman; references exchanged.

West Side.

BANK ST., 19, near Waverley place.—Desirable single and double airy rooms, nicely furnished; every convenience for comfort.

CLARK ST., 16, opposite Dominick st.—Neat furnished rooms for light housekeeping; terms moderate.

FURNISHED FRONT ROOM, with use of parlor and bath, for two ladies or married couple. 326 West Thirty-sixth st., ground floor. TYLER.

GROVE ST., 55.—Handsome second-floor front room, $4.50; one $3; other rooms, hall room, $2.

THE MARLBOROUGH ARMS, 57 West 10th st.—Handsomely furnished apartments; families or gentlemen; restaurant in house.

WAVERLEY PLACE, 212, near 6th av.—Large nicely furnished front room; one or two gentlemen; $3 weekly.

WEST WASHINGTON PLACE, 122.—Also Greenwich av., 51; rooms; every convenience; housekeeping or gents; $1.50 up.

4TH ST., 60 WEST.—Facing Washington square; large front room furnished for housekeeping or gentlemen; rent $5.

7TH AV., 83, NEAR 16TH ST.—Hall and double rooms, bath, gas; also handsome parlor, suitable for doctor.

7TH AV., 83, near 15th st.—Hall and double rooms; all conveniences; central location; private house.

15TH ST., 130½ WEST.—Small and large nicely furnished rooms; hot and cold water; summer prices.

15TH ST., 339 WEST.—Large, well-furnished front room; bath, gas; terms reasonable.

16TH ST., 154 WEST.—Hall and double nicely furnished rooms; every convenience; light housekeeping or gentlemen.

18TH ST., 322 WEST.—Furnished rooms for light housekeeping or gentlemen; from $2 upward.

19TH ST., 305 WEST.—Large pleasant parlors, together or separately; newly furnished; improvements; private block; moderate; references.

19TH ST., 357 WEST.—Two nicely furnished connecting rooms; all conveniences; terms moderate; gentlemen only.

20TH ST., 440 WEST.—Hall and double rooms; every convenience; light housekeeping or gentlemen; $2 up; board if desired.

22D ST., 144 EAST.—Handsomely furnished rooms; all conveniences; central location; Southerners accommodated; board if desired.

22D ST., 477-479-481 WEST.—Furnished rooms every convenience; light housekeeping, or gentlemen; $1.50 up; board if desired.

25TH ST., 220 WEST.—Handsomely furnished rooms for gentlemen; central location; $2, $2.50, $3, $4 weekly.

27TH ST., 44 WEST.—Single room and large double room; gentlemen only.

29TH ST., 138 WEST.—Nicely furnished parlor and bedroom, very reasonable. TURNBULL.

31ST ST., 26 WEST.—Large handsomely furnished rooms, $2, $3, $5; summer prices; bath; every convenience.

32D ST., 232 EAST.—Small and large rooms; all conveniences; central location; private house; board if desired.

33D ST., 218 WEST.—Hall and double rooms nicely furnished; married couple or gentlemen; terms moderate.

34TH ST., 448 WEST.—Hall and square rooms, newly furnished; terms reasonable; private house; board optional.

39TH ST., 202 WEST.—Large and small rooms, handsomely furnished; house and location first class; breakfast if desired.

40TH ST., 240 WEST.—Nicely furnished front room; ring "Deville bell."

45TH ST., 75 WEST.—Large square parlor, also pleasant front hall room to rent; summer prices.

Furnished Rooms & Apartments To Let

West Side.

46TH ST., 62 WEST.—Handsomely furnished cool rooms to rent; first-class location; breakfast if desired.

46TH ST., 135 WEST.—Handsomely furnished large and small rooms; every convenience; moderate prices.

50TH ST., 12 WEST, 2d bell.—$2.50, nicely furnished hall room; also large front room; private.

63D ST., 112 WEST.—Handsomely furnished front parlor; large folding bed; piano; terms $4. Ring Fritsche's bell.

84TH ST., 75 WEST.—Dentist's office; all conveniences; established a year; good opportunity; call.

Flats and Apartments To Let.

FREE RENT FREE
one month to small families near Central Park; pure air; new houses; decorated apartments of three and two rooms; rents, $7, $10 $12; halls carpeted; running water, not from tank; only a few left; convenient to 42d st. and Boulevard 8th, 9th, 10th av. horse cars, besides elevated roads. Inquire at office, 252 WEST 66TH ST.

APARTMENTS in the improved dwelling 264 East 72d st., of two, three, and four rooms; all light, with bath, laundry, hot and cold water, and halls heated; rent, $9.25 and $14. FOLSOM B