Stern Bros.

are now showing their entire
Spring Importations of Ladies' Paris Wraps, Capes, Russian and Chinese Coats,
in exclusive styles, also
Novelties in
Walking Jackets And Travelling Garments

Forming in all the Largest and Choicest Collections they have ever exhibited.

West 23d St.

WHAT WOULD YOU DO?

If you were in our position

Suppose you had
A Quarter of a Million Dollars' Worth of Furniture and Carpets To Move,

WOULD YOU MOVE?

Them once or twice

In other words, would you move them into your new store and then move them again when you sold them there? or would you sell them in the old store and "BE DONE WITH IT"?

WE IMAGINE YOUR ANSWER.

A "Removal" is a removal and Involves all the word implies.

MARK DOWN THE PRICES

and close the stock out.

THAT'S WHAT WE'RE DOING.

S. BAUMANN & BRO.,

Furniture & Carpets,
39 and 41 West 23d St.

Will Remove May 1 to 235 to 245 6th Ave.

GRATEFUL—COMFORTING.

EPPS'S COCOA

BREAKFAST.

"By a thorough knowledge of the natural laws which govern the operation of digestion and nutrition, and by a careful application of the fine properties of well-selected Cocoa, Mr. Epps has provided our breakfast tables with a delicately flavored beverage which may save us many heavy doctors' bills. It is by the judicious use of such articles of diet that a constitution may be gradually built up until strong enough to resist every tendency to disease. Hundreds of subtle maladies are floating around us, ready to attack wherever there is a weak point. We may escape many a fatal shaft by keeping ourselves well fortified with pure blood and a properly nourished frame."—Civil Service Gazette.
Made simply with boiling water or milk. Sold only in half-pound tins by grocers, labelled thus:
JAMES EPPS & CO., Homœopathic Chemists, London, England.

Oculists.

EYES.

Professors J. T. and A. H. DAVIS, the only makers and inventors of the improved artificial human eye, acknowledged by the faculty to be the only correct imitation of nature in the world. We challenge competition in fitting and workmanship. Circulars, with testimonials, sent on application. 127 East 15th st.

23d Street Le Boutillier Bros

ANNOUNCE THE

OPENING

OF THE

New Additions

TO THEIR

BUILDINGS,

TO-MORROW

MONDAY, MARCH 28

The entire store has been remodelled, and unequalled light and ventilation throughout have been secured.

All departments have been enlarged and new ones added for

TRIMMED MILLINERY,
BOYS' CLOTHING,
MISSES' SUITS AND JACKETS,
INFANTS' WEAR,
CURTAINS AND RUGS,
AND
Ladies', Misses', and Boys' Shoes.

With enlarged accommodations and increased facilities for the transaction of their business in all its branches, they confidently solicit the patronage of the ladies of New York city and vicinity.

48, 50 & 52 W. 23d St.
37, 39, 41, 43 & 45 W. 22d St.

B. Altman & Co.

Commencing to-morrow, Monday, March 28th, will show in all their departments complete lines of novelties, comprising

THIS SEASON'S IMPORTATION

OF

Ladies' Costumes, Wraps, Cloaks, Tea Gowns, House Robes, Misses' and Infants' Garments, Dress Goods, Silks, Laces, Trimmings, Ribbons, Parasols, Trimmed Hats and Bonnets, &c., &c.

18th St., 19th St., and Sixth Ave.
(18th Street Station Elevated Road.)

T. KELLY,

6TH AVE. COR. 17TH ST.

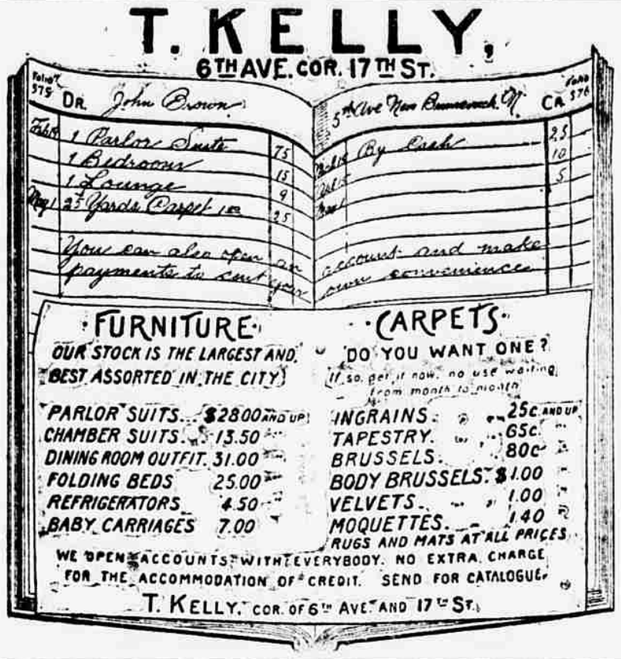

A Look Through OUR WAREROOMS

OF

Furniture and Carpetings

Will convince you that our goods are greatly superior in both design and workmanship to the commonplace goods generally found in stores. Our furniture never warps, splits, or cracks, and lasts for several generations, and these are at your disposal on OUR CREDIT SYSTEM.

OUR TERMS:

$50 worth of Goods, $1.00 per week.	$150 worth of Goods, $2.00 per week.
$75 " " $1.25 " "	$200 " " $2.25 " "
$100 " " $1.50 " "	$250 " " $2.50 " "

Parties desiring additional information as to terms, not covered by this advertisement, should write us, and same will be promptly answered by our correspondence department.

J. & S. BAUMANN,

733 to 743 8th Ave., N. W. cor. 46th St.
OPEN SATURDAY EVENINGS UNTIL 9 O'CLOCK.

FAT FOLKS REDUCED BY DR. SNYDER,

The Successful Obesity Specialist.

Mrs. Mattie Bottenfield before and after treatment by Dr. Snyder.

SAN FRANCISCO, March 10, 1892.
Dr. SNYDER—Dear Sir: When I began taking your medicine I weighed 189½ pounds, but four months' treatment with you reduced my weight to 136½ pounds. I also had palpitation of the heart, but after taking your medicine I was cured of that affliction; it was nothing but fatty degeneration of the heart, and now I am as healthy as I was when 15 years of age. Before taking your treatment I could not sleep nights and frequently had to get up and walk the floor, but now I can sleep as soundly as a child. The following figures will show my weight and measurements before and after four months' treatment:

	Before.	After.	Loss.
Weight	189½ pounds.	136½ pounds.	53 pounds.
Bust	41 inches.	32½ inches.	8½ inches.
Waist	52 inches.	24½ inches.	7½ inches.
Hips	47 inches.	36 inches.	11 inches.

Five months have now elapsed since I stopped taking your treatment, and I have not yet regained a pound in weight. I cannot thank you enough for what you have done for me, and therefore with confidence I recommend you as a skillful physician for the disease of obesity. Yours truly,
Mrs. D. ALVES, 1,551 Market st.

PATIENTS TREATED BY MAIL.
No starving, no inconvenience, harmless and no bad effects. Strictly confidential. For circulars and testimonials call or address, with 6c. in stamps,
DR. O. W. F. SNYDER,
McVicker's Theatre Building, Chicago, Ill.

Baby Carriages.

CRANDALL & CO.

569 3d Ave.
Established since 1841.
Wholesale and Retail.
New and novel designs from the largest stock in the world to select from. All work warranted. Selected stock only used. Velocipedes, Tricycles and Wagons.
Descriptive catalogue free. Goods shipped C. O. D. Open evenings.

CARPETS.

New Spring Styles.
10 PATTERNS
NEW MAKE BRUSSELS
To introduce
AT A HALF DOLLAR PER YARD.

MATTINGS.

Our New Importation of China and Japanese Straw Now on Exhibition.
We have the White and Red Check and some fancy patterns
FROM 85 00 PER ROLL OF 40 YARDS.
GREAT SALE OF
FURNITURE COVERINGS.
Fine Tapestries at $1 and $1.50 per yard; worth from $3 to $4.50 per yard.

SHEPPARD KNAPP & CO.,
SIXTH AV., 18TH AND 14TH STS.

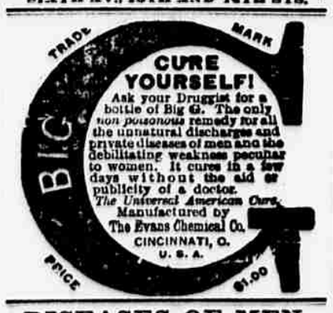

DISEASES OF MEN.

ALL "LOST MANHOOD" and private diseases of men cured in a few days; no pain; no disgust; cured, also gleet, stricture, blood poisoning, warts, skin diseases, youthful folly, lost vigor and manhood restored, etc. I AM ONLY ONE OF THE CELEBRATED SPECIALISTS. 140 Lexington ave., near 40 st., New York. Private.

WEAK NERVOUS SUFFERERS from youthful errors, loss of Manly Vigor, wasting weakness, Varicocele, etc. I have a positive remedy for the above complaints, and by its use thousands of cases of the worst kind and of long standing have been restored to health and manhood. Indeed, so great is my faith in its curative powers that I will send one Full sized package, free of charge, to any afflicted sufferer. Address, DR. F. R. CLARKE, East Haddam, Conn.

"CAMMEYER"

Stamped on a Shoe means Standard of Merit.

FINAL ANNOUNCEMENT!

MY NEW and ALREADY CELEBRATED "INDUCEMENT SHOES" for LADIES, MISSES and CHILDREN are GOING! GOING! ALMOST GONE!

THIS WEEK CLOSES THE SALE. They have added many new friends and patrons to my stores, for they are the greatest bargains ever offered in the way of shoes. They have been a great, I might justly say, a MONUMENTAL SUCCESS! and the offering has been THOROUGHLY APPRECIATED by the public, as has been shown in the way the public has bought them.

Out of a total of 60,000 PAIRS there are enough to last this week only! so those who may still wish them may be accommodated now—THIS WEEK—BUT NOT AFTER THIS WEEK.

(Trade)
INDUCEMENT.
(Mark.)
LADIES' SOOLMA KID HAND-SEWED WELT BUTTON SHOES,
$2.00.
Widths AA, A, B, C, D, E, EE.
Sizes 2 to 7.

(Trade)
INDUCEMENT.
(Mark.)
MISSES' SOOLMA KID HAND-SEWED WELT SPRING-HEEL BUTTON SHOES,
$1.75.

Widths A, B, C, D, E.
Sizes 11 to 2.

(Trade)
INDUCEMENT.
(Mark.)
Children's Soolma Kid Hand-Sewed Welt Spring-Heel Button Shoes, $1.35.

Widths A, B, C, D, E. Sizes 5 to 10½.

All kinds of reliable foot wear for Man, Woman, or Child at correspondingly low prices.

Send for Catalogue, Mailed Free.

CAUTION.—Having no branch stores, my shoes cannot be purchased at any other establishment.

A. J. CAMMEYER,

Sixth Avenue, cor. 12th St.

Arnold, Constable & Co

SPRING DRESS GOODS
Homespuns and Cheviots,
Mixed Tweed Suitings,
French and English Serges,
Figured Camel's Hair Serges,
NEW SILK & WOOL CREPONS & CREPES,
For Street and Evening Wear.
Crepe Cloths, Cheviots, Armures,
Cachemeres d'Ecosse and Cords.
Printed Laines, Challies.
EMBROIDERED ROBES.

Broadway & 19th st.

What We Are Here For

TO GET THE BEST THINGS CHEAP. FINEST FURNITURE, CARPETS, CURTAINS, &c. EVERYTHING NEEDED AT HOME FOR THE LEAST MONEY.

Ludwig Baumann & Co

Cash or Time and Credit.

REMEMBER, EAST SIDE THE STREET!

258, 260, 262 6th Ave.,
NEAR 17TH ST.

OUR TERMS:

$1.00	per week on	$75	$2.50	per week on	$200
1.50	per week on	100	3.00	per week on	250
2.00	per week on	150	3.50	per week on	300

R. H. MACY & CO.,

SIXTH AVE., 13TH TO 14TH ST.

SPECIAL SALES

THIS WEEK IN CLOAKS,
DRESS GOODS, SHOES,
BLACK SILKS, MUSLIN UNDERWEAR,
BLACK SURAHS, LACES,
COLORED SILKS, EMBROIDERIES,
DRESS TRIMMINGS, CLOCKS,
LINENS, SILVERWARE,
DRESSMAKERS' SUPPLIES, HOUSEFURNISHINGS.

THAT BED REIGNS!

NO WONDER THE TOWN IS WILD! OR THAT HOUSEWIVES ARE GREATLY EXCITED! THEY CAN'T GET THEM FAST ENOUGH NOR OF ANY OTHER DEALER THAN THE MAKERS AND PATENTEES,

LUDWIG BAUMANN & COMPANY,

The Leading Time Payment House of the World.

DO NOT BELIEVE WHEN YOU ARE TOLD THIS CHESNTUT, "WE HAVE JUST SOLD OUT." THEY HAVE NEVER HAD NOR WILL EVER HAVE THE RIGHT TO SELL THE GREAT F. F. F. BED. THE FROHLICH FLAWLESS FOLDING IRON BED. NOTHING LIKE IT ON EARTH FOR BEAUTY, SIMPLICITY, ECONOMY, AND CHEAPNESS. TAKES UP ONE FOOT OF SPACE AND IS A LITTLE GEM. THE ONE PROPER BED FOR INSTITUTIONS, ASYLUMS, AND SEMINARIES. NEAT AND CLEAN. NO VERMIN POSSIBLE. NO RESTING PLACE FOR DUST. BEDS IN QUANTITY—GREATLY REDUCED, THAT IS IN LOTS OF A HUNDRED. POSITIVELY THE LARGEST INSTALLMENT HOUSE IN THE WORLD.

EVERYTHING THE BEST AND A LOWEST PRICE. NO HOUSE CAN OR WILL OFFER SUCH TERMS. THE F. F. F. BED IS CHEAPER THAN ANY WOODEN FOLDING BED ON THE MARKET. AND ONLY THINK OF ITS STRENGTH AND DURABILITY! BESIDES THIS GREAT LEADER ARE ALL STYLES AND KINDS OF ELEGANT FURNITURE, CARPETS, DRAPERIES, PICTURES, DISHES, STOVES, RANGES, LAMPS, REFRIGERATORS, CLOCKS, TIN, IRON, AND WILLOWWARE FOR THE KITCHEN. ALL AT LOWEST LIVING RATES ON THEIR NEW OR OLD TERMS.

The Big Boom this Week is in PARLOR SUITS.

YOU WANT TO SEE THEM—PERFECT BEAUTIES, ALL STYLES OF WOOD FRAMES, UPHOLSTERED IN SILK, CRUSHED PLUSH AND RUGS.

AS LOW AS $30.00.

THESE ARE THE FINEST GOODS IN THE MARKET, BEST SPRINGS, HIGHLY POLISHED FRAMES, ALTOGETHER SUPERIOR AND LOVELY ARTICLES.

NEW TERMS:
$20—$1 per week, no deposit.
$30—$1.25 per week, no deposit.
$50—$2 per week, no deposit.
$75—$3 per week, no deposit.
$100—$4 per week, no deposit.
Goods delivered everywhere.

OLD TERMS:
$20 worth, $3 deposit; balance, 50c. week.
$30 worth, $4 deposit; balance, 75c. week.
$40 worth, $5 deposit; balance, $1 week.
$75 worth, $7.50 deposit; balance, $1.25 week.
$100 worth, $10 deposit; balance, $1.50 week.
AND SO ON, OR BY SPECIAL ARRANGEMENT.
Send for price list.

LUDWIG BAUMANN & COMPANY,

Nos. 508, 510, 512, 514 8TH AVE.,
BETWEEN 35TH AND 36TH STREETS. OPEN SATURDAY EVENINGS UNTIL 10 O'CLOCK

Largest Credit House in America.

CAREY & SIDES,

70 and 72 Bowery,
4 Doors Above Canal St.

CREDIT

AT CASH PRICES.

One look at our vast assortment of new and superior-made CLOTHING for Men, Youths, Boys, and Children will convince the most fastidious that the summit of Perfection has been reached.

Spring Overcoats

in all the popular shades of Worsteds, Wide-Wale Cheviots, Venetians, light and medium shade Meltons and Kerseys—silk or satin lined—as perfect in fit, and equally well made, as custom work, from $10 to $20.

Spring Suits

in every style of Fancy Checks, Stripes and Cheviots, in single and double-breasted Sacks and Cutaways, from $10 to $20. Prince Albert Suits; Fancy Vests, etc.

Men's and Boys' HATS and SHOES.
Gents' FULL DRESS SUITS TO HIRE.

Elegant lines of Ladies' and Misses'

Spring Wraps, Jackets, Capes and Suits.

SILKS, DRESS GOODS, SHOES, &c.
Ladies' and Gents' WATCHES and CHAINS.
Weekly or Monthly Payments.

CARPETS.

Buy Direct from the Manufacturers,

JOHN & JAMES DOBSON.

Retail Warerooms:
40 & 42 W. 14th St.

JOHN VAN GAASBEEK,
Manager.

OUR THREE
Family Sewing Machines,
EACH EMBODYING A
DIFFERENT MECHANICAL PRINCIPLE,
ARE EQUALLY ADAPTED TO
THE HOME
OR
THE FACTORY
TO
ALL KINDS OF FAMILY SEWING
AND
Artistic Needle Work.
THE SINGER MAN'F'G CO.
ART ROOMS,
929 BROADWAY.

WEAK MEN.

INSTANT RELIEF. Cure in 14 days. Never returns. I will send (sealed) FREE to men a prescription to enlarge and strengthen weak parts, sure cure for Emissions, Lost Manhood, Nervous Debility, Varicocele, etc. Address, with stamp,
L. S. Franklin, Music Dealer, Marshall, Mich.

Chiropodists.

PROBABLY 100,000 PERSONS

In the city of Brooklyn and vicinity are suffering from facial blemishes of the head and another 50,000 of them have submitted to treatment at the hands of inexperienced persons, who have utterly failed to cure them. If some of these disappointed persons would call at my office, and see the list of testimonials from persons I have cured, they would feel confident that I can do the same for them. I remove permanently, without pain, without instruments, all facial blemishes, such as moles, marks, moles, warts, superfluous hair, red noses, red veins, red veins, eczema, scars, herpes, blotches, eruptions, external cancers, dandruff, hair, acne, all skin diseases. Prof. Ackerman's Freckle Lotion removes positively without a rival as a complexion beautifier. Removes pimples, blackheads, acne, oily skin, wrinkles, powder marks, &c. Prof. ACKERMAN, Dermatologist, parlors, 480 Fulton st., Brooklyn, N. Y. Office hours: Sundays until 4 P. M.; week days, 8 A. M. to 8 P. M.
☞ Catarrh instantly relieved and permanently cured. Consultation free.

Umbrellas, Canes, &c.

BUY FROM THE LEADING MANUFACTURERS.
Chas. Le Bihan & Co.,
1 Barclay st., opposite Astor House.
806 F. 14th st., near 3d Av. L. Station.
Largest stock of Umbrellas and Canes for presentations. Umbrellas re-covered with imported silk for $1.25.

Garden Seeds.

SEED POTATOES.
Choice selected Houlton, Aroostook county, Maine. Early Rose, Beauty of Hebron, and all other varieties. Surplus Seed Oats.
W. L. DURYEA'S SONS,
Fruit and Produce Commission Merchants,
110 Warren st., New York.

Dry Goods.

SILK LAMP SHADES are protected from burning by using our Mica Shade Protector; Mica Shields of all kinds. THE MICA MFG. CO., 39 Fulton st.