IN THE REAL ESTATE FIELD.

An improved business has been recorded, especially by brokers. The inquiries for dwellings in the upper part of the city, for business property, and for sound investment parcels have been more general. With auctioneers a fair movement has been reported. It is likely that the week at hand will be quieter. The Columbian festivities will divert attention at least for several days. With those over and the Presidential election out of the way early in November, real estate men expect a material improvement all along the line.

Brokers' sales include:

NEW YORK.

L. J. Phillips & Co., it is reported, have sold for the estate of Jona Bedell the five-story brick building with stores, 25.0x88.5, No. 112 Fulton street, southwest corner of Dutch street, for a sum in the neighborhood of $100,000.

C. S. Osborne, executor, has sold to Dore Lyon the plot 20x80x100, with the factory thereon, Nos. 413 to 427 West Forty-first street, for $104,000.

John W. Stevens has sold for Thomas Reynolds, No. 142 Waverley place, a five-story single flat, 25x60x101.

Chas. S. Brown has sold for B. Aymar Sands to Lewis B. Brown, No. 73 West Fifty-fifth street, a four-story brown stone dwelling, 17.4x60x99.8, for $25,000.

Conlon & Co. have sold for Morris Franklin one leasehold properties, Nos. 630 and 632 East Twelfth street, for $17,000; and for B. Seidel to M. Flake the five-story single tenement, front and rear, No. 232 Stanton street.

Kempner Bros. have sold the four-story building, No. 845 East Thirty-second street, to Abel B. Brousse.

Joseph Bierhoff has sold for Mrs. A. Goldsmith the house No. 242 West 138th street to Dr. McGoldum; for Mrs. O'Hales to John Smithers the four story brownstone private flat, No. 148 West 126th street for about $21,000; the same broker, in connection with another Harlem broker, has sold, for Mrs. Scott the residence and stable, No. 380 St. Nicholas avenue to Julie Bierhoff for $21,000, and for Mrs. Joseph Bierhoff four full lots on 135th street, near Grand Boulevard, on private terms.

Dr. H. Grunhut has sold to Caleb Ames the three-story high stoop dwelling, No. 350 West Fifty-fifth street.

Hiram Grinnell & Hooker have sold for Peter Dale the house and lot, No. 303 Delancey street, size 25x100, to Pay & Stacom.

The Mohawk Hotel, No. 335 Spring street, sold on Thursday by R. L. Kennedy, at auction, has been resold by him at private sale to Henry J. Sills of Smith & Sills for $39,500, an advance of $2,000.

Bellamy & Wimans have sold the stable property No. 304 West Fifty-sixth street for $26,000; the four-story stone-fronted dwelling, size about 18x60, and one-story extension, No. 13 West Fifteenth street, for $35,000; and the four-story stone-front dwelling, 25x70, No. 50 West Forty-eighth street, for $65,000.

Bryan L. Kennelly has sold the premises No. 203 West Thirty-fourth, a three-story high stoop, basement and cellar brown stone dwelling, size 15x78.1, for the Heine estate, to Thomas C. T. Crain City Chamberlain for $16,500; also for Dr. F. M. Schmitz of Flatbush, L. I., the four-story brick building, with store, known as No. 353 Bowery, also 17x40x80 and $22,000, and for Thomas Reynolds the five-story single flat, No. 119 Waverley place, size 25.3x60x100 for $36,000.

Ascher Weyelstein & Co. have sold the two improved flats, Nos. 210 East Tenth street, and 316 East Ninth street, to Charles and Isidor Jackson; also sold to David R. Hart the southwest corner of Washington and Desbrosses streets, size 22x82, broker, H. S. Meyer, and have bought from the Chadwick estate the four-story high stoop house No. 46 West Twenty-fifth street, and the four-story house No. 217 West Forty-sixth street.

Commissioner of Charities and Corrections Edward C. Sheehy has purchased, through Richard V. Harnett & Co., a plot of seventeen lots on the block bounded by Fifth and Madison avenues, 104th and 105th streets. Four of the lots front on Fifth avenue at 104th street. The price paid has not been made public, or the disposition Mr. Sheehy will make of the lots, but it is probable that they will be improved, as Mr. Sheehy built extensively in Harlem already. The Commissioner believes in Harlem, and has been an active worker for improved rapid transit, something which, in his estimation, Harlem greatly needs.

Slawson & Hobbs have sold for Jacob Steinhard to Cornelius W. Lawyer for improvement the five lots on the north side of seventy-sixth street, 225 feet west of Central Park West, for $110,000, and for Frederick G. Bourne 50.9x100 Seventy-third street, a four-story brown stone dwelling, 20x60x102.2, for $54,000.

J. S. Robinson has sold 4-5 lots on the north side of 106th street, 100 feet east of Amsterdam avenue.

F. Zittel has sold for David T. Kennedy to William A. Keys No. 154 West seventy-seventh street, 20x68x100, and for Jacob Steinhardt a lot on the north side of seventy-sixth street, 200 feet west of Central Park West.

Doringer & Bro. have sold the seven five-story unfinished flats on the south side of 110th street, 100 feet west of Eighth avenue, to a builder who will complete the same. They are 25x72x100 each.

Harris & Martin have sold for Peter Wagner to J. H. Herrick of the Edison Company No. 77 West Sixty-eighth street, a five-story brown stone dwelling, 19x60x100, for $28,000.

It is reported that Mrs. Elizabeth Milbank has sold the four-story dwelling, 20x65x100, No. 24 West Seventy-third street.

John W. Stevens has sold for Mrs. A. Reynolds No. 48 West Ninety-fifth street, a three-story dwelling, 17x50x100.

Thomas A. Son have sold No. 112 East Eighty-ninth street, a four-story double flat, 25.08x88x100, for G. Donohoe to M. Wynn for $13,500, and for L. Spero to Mrs. M. Friedlander the flat at 1143 Lexington avenue.

Kempner Brothers have sold the five-story improved tenement No. 304 East Seventy-fifth street to B. Wagge for about $21,000.

Barnett & Co. have sold for Bradley A. Currier the two five-story brick and stone flats, each 25x65x100, Nos. 105 and 107 East 127th street.

Greenhut & Sterns have sold for Jonathan Friedman to Salmon Rosenthal the five-story double flats, with stores, Nos. 1,783 and 1,785 First avenue, for $36,000.

J. Edgar Leaycraft has sold No. 305 West Eighty-eighth, a four-story brick dwelling, for J. Ralph Burnett to Mortay Williams for $30,000.

Bailey & Hoolen have sold the four-story box-stoop dwelling, No. 64 West Ninety-seventh street, size 20x 50 and extension x100, for E. L. Porter to M. Adams.

Brought & Carew have sold, through Broker W. E. Ware, the three-story, high-stoop residence No. 772 West End avenue, near 106th street, with private extension x60, to school commissioner James W. McBarron for about $27,500.

Squier & Lambert have sold the three-story, high-stoop residence No. 146 West 44th street, near West End avenue, 20x75 and extension x100 to Mr.

Henry J. Carr has sold for Robert Dick to Nicholas Roebelin the five-story brick and stone apartment house No. 424 West 43d street, on private terms.

James B. Gillis has sold the three-story house No. 55 West Ninety-first street, 18.9x75 and extension x100, for Mrs. Lena Atkinson, about $28,000.

Bailey & Hoolen have sold two lots, each 25x100, northwest corner Fifth avenue and 114th street, for L. J. Cotter to B. M. Underhill at $65,000.

P. A. Leary has sold the house 1041 Second street, a four-story high-stoop brick dwelling, 18.6x70x100.5, for N. C. Beaver, trustee, to Louis Schulz.

Hunnewell & Co. have sold for Henry M. Bendheim to Joseph Kieth, Nos. 429 and 431 East seventy-third street, two five-story and basement cobwebbed tenements, 25x85x100 each, for $44,000.

H. Schwartz has sold for Bernhard Galewski the four-story flat house, No. 409 East 115th street, size 20x48, to M. Cohn.

Gordon A. Meehan has sold for Augusta Content to John H. Ingraham the four-story, high stoop, brownstone dwelling, size 20x50x100, No. 206 Madison avenue.

Max Simon has sold the five-story double brick flat house No. 1,64 West 103d street, 25x100x98.8, for Mr. Eisle to Mr. Gratz for $25,000.

Bryan L. Kennelly has sold for Sarah J. Busby the premises No. 48 West Ninety-fifth street, a three-story basement and cellar brick and brown stone dwelling, size 18.9x60.11, for $16,000.

Bellamy & Wimans report the sale of the four story brick dwelling, 20x50, also extension, No. 24 West seventy-ninth street, for $47,000, and of the two three-story stone front dwellings, Nos. 2 and 20 West Eighty-eighth street, each 18x55 and extension, for $56,000, and of the four-story stone front dwelling, 22x60 and one-story extension, No. 24 East Sixty-fifth street, for $47,000.

Lawson & Hobbs have sold for Jacob A. Skinner to A. Mr. Smith the four story dwelling, 20x60x102.2, No. 820 West seventy-sixth street, for $40,000.

Bennett & Gray have sold for Wilson & Tichborn to Kim F. T. Butler of Staten Island No. 30 West seventy-sixth street, a four story brown stone dwelling, 20x90 and extension x102.2, for $43,500.

BROOKLYN.

John Fullman has sold for W. H. Williams, M. D., to Alex. G. Calder, the former, the plot, 100x100.2, at the northeast corner of Fourth avenue and seventeenth street, for $12,000.

Martin A. Chase have sold for M. T. Reynolds to Charlotte Shneider the two-story and basement stone dwelling, 20x45x100, No. 1,060 Nostrand street, for $7,250, also, exchanged for R. D. Robbins, the builder, the three-story brick flat, 19.6x42x80, No. 1,368 Herkimer street, with John Hogan of New York for two lots, 40x 100 on the south side of Decatur street, 100 feet east of Howard avenue, and three lots, 75x100, at Ozone Park, and exchanged for D. A. L. parties of New York the three-story brick flat, 19x45x100, No. 343 Marion street, with Henry Zimmer of Brooklyn, for seven lots at Norris Park.

Cornell Brothers have sold the two-story and basement brick dwelling, 20x50, off lot, No. 1,7 Pickford street, for Andrew C. Bolton to Hermann Weiss for $3,900.

W. H. Grace has sold the three-story frame dwelling, on lot 25x100, on the North Oxford street, for Catharine Green to Louise Riemann for $4,500.

C. A. Pickersch has sold for Charles Lockitt to Henry D. G. Rohlfs the residence and two-story brick stable No. 65 Clifton avenue, on 42.5x100, for $14,000.

W. F. Jones has sold for Henrietta Jones to Charles Neil the two lots, each 25x100, on the east side of Kingsland avenue, 275 feet north of Driggs avenue, for $1,800, and for Michael F. Davis to Dennis Sullivan the lot, 25x100, on the north side of Eagle street, 125 feet east of Oakland street, for $900.

John Jenkins & Son have sold for Joseph Decker to Frederick Mass the two-story frame dwelling, 20x30, on lot 47.6x100, No. 16 Powers street, for $3,000.

Charles Lodler has sold for Henry Lodler to John Wyler the four-story brick flat with stores, 25x60x100, No. 488 Myrtle avenue, for $12,000, and for John Meinhardt to D. Freidenberger the two-story and basement frame dwelling, 17x60x100, No. 1,170 Putnam avenue, for $5,575.

W. H. Friday has sold for Duncan Edwards to Percey G. Williams the four-story brick carriage factory, 50x 85, lot 80x90, on the south side of State street, 400 feet east of Third avenue, near Flatbush avenue, for $37,500, and has sold for the Montauk Lodge of Odd Fellows, to Charles L. Clark, the three-story frame dwelling, on lot 16x100, No. 1,057 Lafayette avenue, for $2,800; sold for William J. Preston to Cornelius Schultz a plot, 100x200, on sea Cliff, L. I., for $800.

Clarence B. Smith has sold the three-story brick flat, 18.9x64x100, No. 64 Hart street, for Robert A. Bryant of Asbury Park to C. M. Manning, on private terms.

Kaiser & Dalton have sold, on the Zabriskie homestead, at Flatbush, to Maskell L. Lambert lots on the east side of East Thirteenth street, 114 feet 5 inches south of Avenue G, for $1,200; to William K. Morrison three lots on East Twelfth street, east side, 125.4 north of Avenue D, for $.850, and for John H. Seaman two lots on east side of Eighteenth street, 241 feet north of Avenue D, for $1,800, on which is to be erected a handsome Queen Anne residence.

Samuel Rorbuck, who has lately purchased lots 53, 54, and 55, assessors' map, Twenty second ward, will build a frame storehouse thereon, size 30x100 feet, cost not estimated.

The Jury Disagreed on Leader Monroe's Trial.

CLINTON, Tenn., Oct. 9.—The trial of D. B. Monroe, the leader of the miners in the recent rebellion, charged with murder and rioting, was ended yesterday. The jury was unable to agree and was discharged.

Court Calendars This Day.

SUPREME COURT—GENERAL TERM—Recess until 12 CHAMBERS.—Motion calendar called at 11 o'clock. SPECIAL TERM—Part I.—Demurrers, Nos. 128, 143. Law and fact—Nos. 1566, 1565b, 1566, 1580g, 1606, 1680, 1707, 1708, 1715, and one hundred and seventy-six related railroad cases. Part II.—Adjourned until Oct. 17. CIRCUIT COURT—Parts I. and III.—Adjourned until Oct. 17. Part II.—Adjourned for the term. Part IV.—No calendar.

SURROGATE'S COURT.—Will of Mary Leonard, 10:30 A. M. No probate calendar.

COMMON PLEAS.—GENERAL TERM—Adjourned for the term. SPECIAL TERM—Nos. 24, 29, 31, 33. EQUITY TERM—Adjourned until Oct. 13. TRIAL TERM—Parts I, II and III.—Adjourned until Oct. 13.

SUPERIOR COURT—SPECIAL TERM.—Motions. EQUITY TERM.—Adjourned until Oct. 14. TRIAL TERM—Parts I, II and III.—Adjourned until Oct. 17.

CITY COURT—SPECIAL TERM.—Motions. TRIAL TERM—Part I.—Calendar Nos. 416, 682, 421, 74, 600, 597, 604, 622, 623, 625. Parts II and III.—Adjourned until Oct. 17. Part III.—Adjourned until Oct. 13.

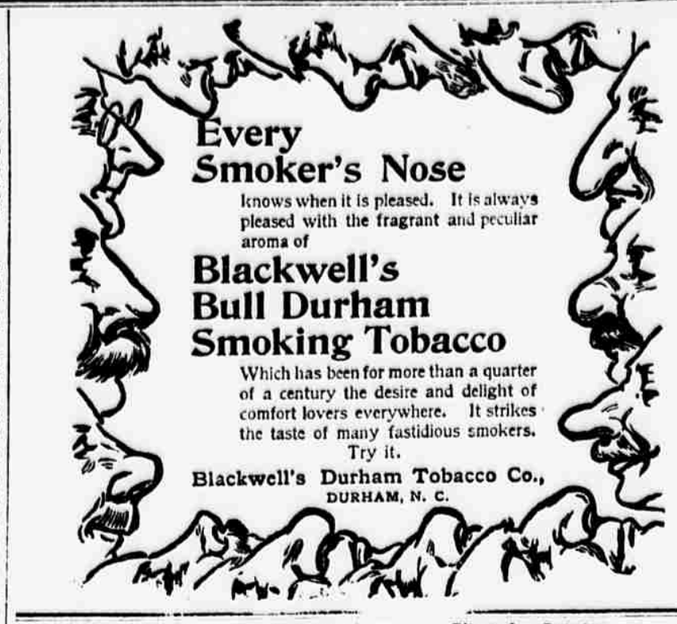

GOT DRUNK ON STOLEN WHISKEY.

Three Boys Break Into a Saloon and Carry Off Liquors.

Matthew Taffe, a saloon keeper at 635 West Forty-sixth street, discovered when he went to his saloon on Saturday morning that $150 worth of liquors and cigars and two watches and some diamond earrings valued at $110 had been stolen during the night. He reported his loss to the police of the West Forty-seventh street station. Detective Morris made inquiries in the neighborhood. A woman who lives at 627 West Forty-sixth street said she had heard a noise in the house early in the morning, and had seen two boys carrying some things into the cellar. Morris found the liquors in the cellar and then found the burglary to 18-year-old John O'Brien who lives in the house, and his fourteen-year-old brother Dan. John was found in bed drunk. He and his brother confessed. Later in the day Morris arrested seventeen-year-old Mike McDonald of 619 West Forty-sixth street. The jewelry was not recovered.

The boys were arraigned yesterday at the Yorkville Police Court.

"What do you do?" asked Justice Welde of the elder O'Brien.

"Nawthin'."

"Who supports you?"

"Me mother."

"How?"

"By takin' in washin'."

The three were held in $2,000 each for trial.

The Grand Jury Investigating the Shooting of Young Broderick.

BUFFALO, Oct. 9.—District Attorney Quinby, in an interview yesterday, said he intended to hold the present Grand Jury for six months, if necessary, in order to have the shooting of young Broderick by soldiers of the Twenty-second Regiment during the recent railroad strikes here thoroughly investigated. He says that, although Gen. Doyle and Adjt.-Gen. Porter have expressed themselves in favor of a thorough inquiry, they not only seem to be not helping the District Attorney, but are actually putting obstacles in his way by withholding information, &c. Assistant Superintendent Cussack of the police force returned from New York last night, and his story seems to indicate that the military authorities do not propose to bring the guilty parties to justice.

Dashed Into an Open Switch.

CHICAGO, Oct. 9.—Running at the rate of forty miles an hour the Detroit limited train on the Wabash Railroad plunged into an open switch at the East End of the yards at Hammond, Ind., at 11 o'clock last night. The injured were:

John Mitchell, engineer, arms scalded and severe cuts about head and body; fatally hurt.

James Kelsall, fireman, thrown through the window of the cab, and cut and bruised.

John Shoak, passenger in smoking car, two cuts on head and several severe bruises.

Maria Carr, Burlington, Ia., passenger in ladies' coach, rendered unconscious by shock.

Infant of Mrs. Carr, severely cut in arm by broken glass.

Frank Price, baggageman, slightly bruised

Evangelical Lutheran Synod.

RED HOOK, Oct. 9.—At the closing exercises of the annual Conference of the New York and New Jersey Synod of the Evangelical Lutheran Church, which has been in session at Wurtemburgh, near Rhinebeck, during the past week, four young candidates were ordained to the ministry. A new constitution governing the Synod was also adopted. The discussion about the liturgical service ended in it being unanimously commended to all churches in the Synod. The Rev. T. B. Bumpender of St. James Church, Madison avenue, New York, was one of the foremost advocates of this service, while the Rev. V. L. Conrad, editor of the *Lutheran Observer*, opposed it.

Mr. Green Lurled by His Family.

Thomas H. Ryan writes to THE SUN that there was no occasion for any one to go around on Saturday collecting money to bury the late Thomas Green, as an item in THE SUN of Sunday related. Mr. Green died on Wednesday last, and was buried on Friday by Undertaker John J. Ryan. His family are very respectable people and entirely able to pay for the burial themselves.

The Sun's Guide to New York.

In this book the city will have what it has long lacked—a complete and satisfactory description of its sights and how to see them.

It is far from being a book for visitors only. Old-time residents will find after reading it that the city has more sides than even they, with all their experience, have imagined. The various chapters in the book have been written by newspaper specialists, each describing the aspect of the city with which his particular line of work has made him familiar.

It is illustrated in a novel manner by bird's-eye views of sections of the city, so that with a SUN'S GUIDE in his pocket a visitor may roam anywhere and be sure of finding his way back. If lost, reference to these views will show his location and how he may reach a familiar thoroughfare.

Nothing could be more timely than its publication on the eve of the Columbian Celebration, when the city will be thronged with visitors. Those who come as tourists will find THE SUN'S GUIDE *a mine of practical information, and will be able by its direction to do their sightseeing in the least laborious and most methodical way. Every resident who expects to entertain guests should also buy this book, as it will enable him to show his friends all New York.*

Ask your newsdealer for a copy. Price, 25 cents.

Saratoga Kissingen Water

is without a peer as a table drink. Its merits? Absolute purity, natural effervescence; a delicious twang and snap that starts a thrill of health tingling through the veins. Nature's remedy for Nervousness, Dyspepsia and all Stomach Ills. Absolutely non-cathartic.

Sold everywhere. In bottles only.

Saratoga Kissingen Spring Co., Saratoga Springs, N. Y.

Wanted—Females.

YOU MAY LEAVE YOUR ADVERTISEMENT at an AMERICAN DISTRICT MESSENGER Office (where the charges will be the same as those at the main office), if in our list of Advertised Agencies you do not find one convenient.

FOR THE CONVENIENCE OF OUR ADVERTISERS OFFICES HAVE BEEN OPENED AT

50 EAST 125TH ST., NEAR MADISON AV., AND **1,265 BROADWAY,** NEAR 23D ST.

COPY RECEIVED UNTIL 11 P. M.

SUN UP-TOWN OFFICE, 1,265 BROADWAY, NEAR 32D ST.

RATES AT THE FOLLOWING OFFICES WILL BE THE SAME AS THOSE CHARGED AT THE MAIN OFFICE:

All American District Messenger Offices.

AVE. A, 52, BET 3D AND 4TH STS., EDWARD J. H. TAMSEN
2D AVE., 1,529, NEAR 80TH ST., LEHMANN & FRANKEL
3D AVE., 1,563, E. GANZ.
3D AVE., 1,338, BET. 76TH AND 77TH STS., C. APT.
3D AVE., 80 TOMPKINS MARKET, BET. 6TH AND 7TH STS., THOMAS F. MARTIN
7TH AVE., 2,101, BET. 123D AND 124TH STS., LAW.
6TH AVE., 152, COR. 12TH ST., W. H. FORDHAM.
8TH AVE., 704, ANDERSON & CO.
86TH ST., 173 EAST, F. W. SCHILLING
14TH ST., 20 WEST, ROOM 2, JAMES A. McGINNIS.
23D ST., 162 EAST, S. W. CORNER 3D AVE., C. OTTO OLSEN.
30TH ST., S. W. COR. BROADWAY, ALLEN ADVERTISING AGENCY.
143TH ST., 320 WEST, MORGAN'S ADVERTISING AGENCY.
BREAKER ST., 323, JEWELL'S ADVERTISING AGENCY.
BOWERY, 162, NEAR BROOME ST., A. WEIDMAN.
CANAL ST., 17, JULIUS BLUMBERG.
DIVISION ST., 157, JULIUS BLUMBERG.
GRAND ST., 540, RENT GUARANTEE CO.
COLUMBUS AVE., 708, J. S. McGLYNN.

BROOKLYN, L. I.
63 Court St.

ATLANTIC AVE., 377, J. H. DAVIDOT.
ATLANTIC AVE., 506, BRATT & CO.
BEDFORD AVE., 1,260, THE DERBY ADVERTISING EXCHANGE.
BROADWAY, 190, MOORE ADVERTISING EXCHANGE.
BROADWAY, 290, NEAR MARCY AVE., N. S. GREENE.
COURT ST., 63, THE DERBY ADVERTISING EXCHANGE.
DE KALB AVE., 505, THE DERBY ADVERTISING EXCHANGE.
FULTON ST., 397, BROOKLYN ADVERTISING AGENCY.
LAFAYETTE AVE., 1,116, LAWSON & CO.
MYRTLE AVE., 1,169, NEAR BROADWAY, F. ROTHE.
NORSTRAND AVE., 482, E. CUNNINGHAM.
5TH AVE., 240, PHILIP PEET.
GRAHAM AVE., 403, G. DYER.

LONG ISLAND CITY, L. I.
BORDEN AV., 5 (Telephone Call, 60 Greenpoint), JOHN W. DAVRES.

HOBOKEN, N. J.
WASHINGTON ST., 101, J. LICHTENSTEIN.
WASHINGTON ST., 170, OTTO L. REITMEYER.

NEWARK, N. J.
ACADEMY ST., 25, W. B. GORDON.

TOWN OF UNION, N. J.
BERGENLINE AV., 226, JOHN BEST.

PATCHOGUE, L. I.
JAMES CANTIELD, GERARD BUILDING

ARTIFICIAL FLOWERS.—First class designer of flowers capable of taking charge of domestic department; liberal salary to competent party. ALFRED L. SIMON & CO., 636 Broadway.

ANYONE desiring to become a telegraph operator will learn of an opportunity by addressing EXPERT TELEGRAPHER, box 24, 360 West 21st st.

AN EXPERIENCED HAND on Chambers folding machine. THOMAS KELLY, 358 Broome st., city.

A FEW GOOD hands on fine artificial flowers. ELIAS HYAMS, 38 West 3d st.

BOOK FOLDERS.—Wanted, good folders; also operator on folding machine. EDWIN IVES, 22 Howard st.

BOOK FOLDERS; also wire stitcher. NOCTON & CO., 1 and 3 East 13th st.; take elevator.

BOOK FOLDERS wanted at 3 North William st.; good hands on machine and hand folding.

BOOK SEWER.—Wanted, a job blank sewer. JAMES M. WILLEY, 58 Fulton st.

EXPERIENCED OPERATORS on lamb knitting machines; also good hand sewers on worsted goods and athletic sweaters; steady work. LEVY & WERTHEIMER, 60 White st.

EXPERIENCED finishers wanted on upholstery frames; steady work; good wages. SCHMIDT, 449 West 14th st.

FEEDER for ruling machine. S. JOHNSTON, 2 Liberty st.

GIRLS wanted to make rubber shoes; board paid while learning if engage to remain in employ; when learned can earn from $6 to $9 a week; employment also for males. COLCHESTER RUBBER CO., Colchester, Conn.

GIRLS TAUGHT on Reinaz machine, $6; work given when competent. Mrs. ROKELL, 474 W. 146th st.

O'NEILL & CO.
Want experienced girls,
6th av., 20th to 21st st.

LORIES DYEING AND CLEANING COMPANY, 111 Fifth av., cor. 18th st., and 1364 6th st., near 117th st., want 10 first class workers on ladies' cleaned and dyed garments. Apply Monday.

NEAT GIRLS, about 17, to learn a trade; paid while learning. 141 West 15th st.

OPERATORS.—Experienced on ladies' fine underwear, also feellers; W. & W., No. 2, and W. & G. machines. Apply entire week at CH. & M. LEVY FRERES', 32 Greene st.

OPERTORS.—Experienced operators on infants' caps and ruching. ROSENTHAL BROS., 46 Greene st.

OPERATORS WANTED on tea gowns and wrappers; steam power. SANBORN & ROSE, 470 Broadway.

OSTRICH FEATHERS.—Curlers, stemmers and work given out to responsible parties. Apply to HANSON & GREEN, 61 Bleecker st.

OSTRICH FEATHERS.—First-class curlers; highest prices; work given out to responsible parties. ALFRED L. SIMON & CO., 636 Broadway, N. Y.

OSTRICH FEATHERS.—Wanted, good curlers; steady work and good pay; also outdoor work given. THE CORNFIELD M. AND T. CO., 85 and 85 Greene st.

OSTRICH FEATHERS.—Preparers, curlers, sewers wanted; steady work, good pay; work given out. KAUFMAN & LOWENFELS, 504 Broadway.

PAPER BOXES.—Experienced box makers; also girls over 14 years; week work; $1.50 per week; steady work. SPOONER MFG. CO., 250 W. 27th st.

PAPER BOXES.—Wanted, experienced girls on all kinds of glue and paste work at 40 Prince st. BALDWIN.

TYPEWRITER AND STENOGRAPHER: only those who have a knowledge of bookkeeping, and stating references and experience in each branch, and compensation required, need apply. Address A., box 167, Sun office.

WANTED.—Ladies and young men to take work at their homes; $2 per week; no canvassing. Address STANDARD MANUFACTURING CO., box 107, south Framingham, Mass., enclose stamp, mention paper.

WANTED.—A girl to learn cook sewing. Apply at CASSIDY'S, 221 Fulton st., N. Y.

FOR THE CONVENIENCE OF OUR ADVERTISERS OFFICES HAVE BEEN OPENED AT

50 EAST 125TH ST., NEAR MADISON AV., AND **1,265 BROADWAY,** NEAR 23D ST.

Domestic Servants Wanted.

YOU MAY LEAVE YOUR ADVERTISEMENT at an AMERICAN DISTRICT MESSENGER Office (where the charges will be the same as those at the main office), if in our list of Advertised Agencies you do not find one convenient.

A GOOD GIRL to assist in cooking and light housework; no washing; good room. 208 2d st.

COOKS, chambermaids, waitresses, and housework'ers wanted; places waiting. Mrs. LENT, 407 6th av., between 24th and 25th sts.

COOKS, chambermaids, laundresses, waitresses, of all nationalities; first-class places waiting for them. 207 3d av., near 23d st.

COOK.—Wanted, young girl, good cook, washer and ironer; references. 155 East 34th st.

HOUSEKEEPER wanted to take care of parlor floor and basement; late in family—father and son. Apply between 10 and 12 A. M. to-day, 242 Nassau st., Brooklyn.

HOUSEWORK.—Middle-aged woman wanted for general housework; must be a good plain cook. 247 East 50th st.; McGinkey's bell.

HOUSEWORK.—Wanted, a smart young girl for general housework; must have good references. 102 East 37th st.

HOUSEWORK.—Wanted, strong, smart girl for general housework in a boarding house. Apply at 108 East 10th st.

HOUSEWORK.—Girl who thoroughly understands general housework; small family. 123 E. 20th st.

HOUSEWORK.—Girl for general housework; small family; good home to right party; $12. 121 4th av.

HOUSEWORK.—Girl wanted to cook, wash and iron; good wages. Apply H. C. DEMOREST, 15 E. 14th st.

HOUSEWORK.—Wanted, young girl for housework; no washing. COUDEN, 151 East 19th st.

HOUSEWORK.—Good girl for small family; no fat; bring references. LENNON, 85 East 7th st.

HOUSEWORK.—Young girl for light housework; must sleep home. MARX, 65 East 8th st.

HOUSEWORK.—Young girl for light housework and help mind children. 403 Lexington av.

HOUSEWORK.—Girl in small family, one child. 120 3d av., cigar store.

HOUSEWORK.—Wanted, a girl for housework. 233 East 24th st.

NURSE.—Wanted, girl of about 15 to take care of a baby. 1334 East 41st st.

WANTED—Young girl as chambermaid; must understand sewing and fine ironing; best city references. Apply 14 East 46th st.

WANTED—Neat girl for general housework; German or Swede preferred. 454 West 44th st., basement.

Wanted—Males—Mechanics, &c.

A1 JOBBING TINSMITHS wanted; wages $3.50 per day, bring tools. S. A. SUYDAM, 540 Hudson st.

BOSWORTH MACHINE OPERATOR on harness wanted. SHELDON SADDLERY CO., Elmira, N. Y.

BOOKBINDERS.—Wanted, cassmaker, cover-tip, extra forwarder and finisher. EDWIN IVES, 22 Howard st.

BENCH AND FLOOR MOULDERS on fine work. BROOKLYN CITY FOUNDRY, corner Smith and Creamer sts., Brooklyn, N. Y.

CARRIAGE PAINTER.—Good man to take charge of shop. A. WILKEY, 39 Hoyt st., Brooklyn.

CARRIAGE PAINTERS WANTED at BOYLE'S, 6 7th avenue.

CUTTER.—Wanted, an experienced man who can cut trousers by measure. 34 Howard st.

EIGHT OR TEN MARBLE CUTTERS wanted; to set letter or work a steady job; and good wages. Apply to HUGH MISSON & SONS, North and Monument sts., Baltimore, Md.

EXPERIENCED hand loom weavers wanted on upholstery fringes; steady work; good wages. SCHMIDT, 449 West 14th st.

FOLDING MACHINE FEEDER WANTED. KNOX, 652 Hudson st.

FEEDER for ruling machine. S. JOHNSTON, 2 Liberty st.

FOUR GOOD TINSMITHS, wanted at D. FITZGERALD'S, 128 Main st., Yonkers.

GORDON FEEDER WANTED. ASTOR BROS., 108 Liberty st.

HARNESS MAKERS and harness cutters wanted. SHELDON SADDLERY CO., Elmira, N. Y.

HORSESHOER WANTED.—First class fireman wanted. Inquire at 317 East 53d st., city.

PRINTING, PLUMBING, BRICKLAYING, PLASTERING, carpentry, house, sign, and fresco painting, stonecutting, slate roofing, tinwork and tailoring are taught at the N. Y. TRADE SCHOOLS, 1st av., 67th and 68th sts.; terms moderate; call and see work done by last season's classes, schools open; visitors during week and on Sunday afternoons; illustrated circular mailed free on application; 12th season, Oct. 17 to May 8, 1893.

PAPER BOXES.—Wanted, boys on setting up machines; steady work. SPOONER MANUFACTURING COMPANY, 250 West 27th st.

PARQUET FLOOR LAYERS AND FINISHERS wanted; first class. GEORGE HALBERT, 226 Fulton st., Brooklyn.

RESAWYER WANTED.—Only men with years of experience; must be capable of filing small saws. I. N. BURDICK, 138 Wooster st.

RULING MACHINE FEEDERS wanted; steady employment. GLOBE STATIONERY & PRINTING CO., 85 Liberty st.

SLATE ROOFERS wanted. 301 Montgomery st., Jersey City.

TO BOOKBINDERS.—Wanted, good stamper and gold layer; also good extra finisher on calf work; also good feeder and backer. BARD-DINWIDDIE CO., Greenville, Jersey City.

TWO TINSMITHS AND BOYS wanted. CONRAN, 310 Pearl st.

TINSMITH.—For general work; must have experience; American preferred. H. SCHMITZ, 436 Pearl st.

WOODWORKER wanted on business wagons. 1,066 Bedford av., near Greene av., Brooklyn.

WANTED.—A few first-class hand metal workers, and a few machine hands; state age, last place, and address, with full particulars as to experience, character, and terms. METAL WORKER, box 186, Sun uptown office, 1,265 Broadway.

WANTED.—A.—For cutters, those accustomed to fitting garments preferred. Apply at ROGERS, 184 5th av.

WANTED.—A blacksmith finisher on carriage work. 180 East 59th st.

WANTED.—Rock driller; highest wages paid. MICHAEL NOONAN, 124th st. and 10th av.

WANTED.—Two good tailors to work in store. JOSEPH FALL, 404 Cornelia st.

WANTED.—A good operator on fancy chairs. Apply DECORATOR, 40 Christie st., city.

WANTED.—Good upholsterer. 113 West 39th st., between Broadway and 6th av.

WANTED.—Two first class firemen and one fireman. Apply at 127 Charlton st.

WANTED.—A sober fireman for horseshoer. Call early. 145 East 120th st.

WANTED.—Carriage painter at 217 East 64th st.

Wanted—Males—Miscellaneous.

AGENTS' HEADQUARTERS FOR **COLUMBUS MEDALS. BIG PROFITS. Quick Sellers.** Trade Supplied. N. STAFFORD, 66 and 68 Fulton st.

AGENTS, peddlers and clubs supplied with celluloid portrait calendar buttons, sample size, $2.75 per gross; $15 per 1,000; large size, $4 per gross; $20 per 1,000. Also badges. Complete outfit $1. Send for illustrated catalogue. BALDWIN & GLEASON CO., 78 Reade st., New York.

AGENTS, NOW IS YOUR TIME. A book giving 10,001 reasons against President Harrison leaving the White House; price 10 cents. Full particulars and copy of book sent on receipt of 10 cents in postage stamps. I. A. HOLT & CO., Brooklyn, N. Y.

AGENTS, which your customers desire sound, natural teeth at night and bright, happy mornings? Any discerning stamp for circular containing full particulars. SHILLEY & CO., Clintonville, New York.

AGENTS.—$4 to $7 daily; experience unnecessary; exclusive territory. PUTNAM & CO., perfumers, West Winsted, Conn.

AGENTS AND STREET MEN.—An attractive article for the Columbian celebration. 25 cents. PIAGET NOVELTY CO., 241 Broadway.

BARGAINS.—Sack suits, $20 suits, $5; $30 suits, $8; $40 suits, $10. 209 Fulton st. av., Brooklyn.

C.—AGENTS to handle 10,000 copies the author of President Harrison's reason for leaving the White House; price 10 cents; will sell at cost; and for eight members, sold by all dealers throughout the United States. NEW YORK NEWS CO., wholesale agents, 20 Beekman st., N. Y.

DROP DEAD.—$15 new suits, $4; $20 suits, $6; $30 suits, $8; $40 suits, $10. 209 Fulton st. av., Brooklyn.

G.—AGENTS SUPPLIED with 10,000 reasons against President Harrison leaving the White House, by the New York News Co., 20 Beekman st. Send for American News Co. Quantities, 100 New York, and every wholesale newsdealer in the United States.

GROCERY CLERKS WANTED. $12 week; also dry goods and entry clerk, $14. COSMOPOLITAN, 102 West 39th st.

O'NEILL & CO.
Want experienced drivers; glass, china, and dry goods packers, bill and entry clerks; also wagon boys. Apply at stables, 124 to 128 West 20th st., after 9 A. M.

MEN wanted on cattle steamers to London and Liverpool to work for free passage. 64 Greene st.

PRIZE FOR AGENTS TO WORK ON.—A book giving 10,001 reasons against President Harrison leaving the White House; every Republican club will buy them; price 10 cents. Send 10 cents for book and for circulars to the publishers. I. A. HOLT & CO., Brooklyn, N. Y.

SALESMEN.—Wanted, thoroughly experienced Salesmen for Oriental Rugs. FREDERICK LOESER & CO., Brooklyn.

SALESMAN wanted to sell leather aprons and novelties to city retail trade; must be acquainted. Apply by mail only. M. I. & CO., 124 Broome st., city.

WANTED.—A good salesman for this territory; good pay to the right party with satisfactory reference. Apply to CHARLES J. PORGE, Gen'l Manager, Chattahooga, Tenn.

WANTED.—Recruits for the United States Marine Corps. Apply at United States Marine Recruiting Office, 15 and 15 State st., New York.

WANTED.—50 men; stage door 14th St. Theatre, 15th st., near 6th av., 11 A. M. Monday.

WANTED.—A strong boy, one who has worked on candy before. 489 8th av.

500 MEN'S OVERCOATS, slightly damaged by water, worth $15, for $3. 209 Fulton st., BTWN.

Situations Wanted—Females.

5c. Per Line.
8 WORDS TO THE LINE.

YOU MAY LEAVE YOUR ADVERTISEMENT at an AMERICAN DISTRICT MESSENGER Office (where the charges will be the same as those at the main office), if in our list of Advertised Agencies you do not find one convenient.

A RESPECTABLE WOMAN would like a baby or school girl, a mother's care, and would take a mother and baby to care for; a good home. Address E., box 152, Sun uptown office, 1,265 Broadway.

CASHIER.—Position by neat refined American lady as cashier; take charge of confectionery or any position of trust; no Sunday work; highest references given. Address MYRTH, ALEXANDER, 227 West 42d st.

COOK AND LAUNDRESS, by a very competent young woman; understands all kinds of meats and game; excellent bread maker; good reference. Call Saturday