YOUNG WILTONS IN THE RING.

THE BOWERMAN CONSIGNMENT OF TROTTERS BRING GOOD PRICES.

Seventeen Head by the Game Son of George Wilkes Fetch $27,900, an Average of $1,641 Per Head—$37,950 for the Entire Consignment of 28 Head—A. H. Moore Pays $4,100 for the Yearling Lady Wilton—An Offer of $50,000 Refused for Wilton—Mike Bowerman Wants to Enter Moquette, 2:10, in a $5,000 Sweepstakes for Stallions, to be Trotted for Next Year, Stamboul and Kremlin Not Barred.

The December sale of trotting stock conducted by Messrs. Peter C. Kellogg & Co. came to a very successful close at the American Institute building yesterday, when the consignments of Messrs. Bowerman Bros. of Lexington and E. D. Wiggin of Bellingham, Mass., were disposed of. The Bowerman lot were mainly young things, the get of their great sire Wilton, 2:18¾, by George Wilkes, and the twenty-eight head brought the handsome total of $37,950, an average of $1,355 per head.

The performances of Wilton's sons and daughters on the turf during the past season, notably those of the colt Moquette, 2:10 at four years, and the two-year-old filly Silicon, 2:15¾, have attracted the attention of intelligent breeders, and there was sharp competition for the best ones. Messrs. Robert Bonner, John Mackey, and Albert R. Moore ran the yearling Lady Wilton, by Wilton out of Mary Sprague by Gov. Sprague, up to $4,100, and at that figure she goes to Cloverdell Stud at Colmar, Pa., to join a splendid galaxy of brood mares and race horse trotters. Mr. Moore also paid $3,000 for Pearl B., a two-year-old daughter of Wilton and Minnie Patchen, the dam of Island Wilkes, 2:22¾. Mr. Jacob Ruppert fancied the three-year-old filly Miss Wilton, record 2:25, and she was a bargain at $2,500, the price the well known brewer paid for her. John E. Madden of Lexington, Ky., record 2:11¾, the busiest horseman in America, outlasted all competitors when it came to bidding on the yearling colt by Wilton, out of Dosa Sprague, the dam of McKinney, 2:10, by Governor Sprague, and the hustler thinks he got a gold mine for $2,500. Mr Robert Bonner secured Patsy Wilton and Marian, yearling fillies of rare promise, the former out of Patsy L., by Mambrino Patchen, and the latter out of Moselia, by Harold, second dam Mosalie, by Jackmont, and third dam Mosa, dam of Inlaid, 2:20¾, Muscova, 2:28¾, and Merodock, 2:30, by Woodford Mambrino, 2:21¾, for $1,000 and $1,000 respectively.

Peter Duryea of this city, who believes that any son of George Wilkes is worth $5,000, took the ten-year-old stallion Empire Wilkes, 2:30, out of Jane Moseley, by Herr's Mambrino Patchen, for $5,000, and half an hour afterward made Mike Bowerman an offer of $50,000 for Wilton. It was declined with a smile. Bowerman, who is a frank, outspoken product of the blue grass country, said to a reporter of THE SUN that nothing would please him better than to make a sweepstakes at $5,000 a corner for stallions next year. He will enter Moquette, and Stamboul, Kremlin, and all the other flyers are free to come in. Such a race would be the event of the year in trotting horse circles.

Mr. E. D. Wiggin, who owns Martha Wilkes, 2:08, was present when his stock was sold. They brought fair prices. Thomas Greenwood securing a prize in the three-year-old filly Pearlie, by Allandorf, out of Pearlie Rothschild, the dam of Ready Boy, 2:08¾, for $750. The four-year-old mare Ellie Wilton, by Wilton, out of Blue Grass Fanny, by Mambrino Patchen, bought by John M. Watson of Grahamsville, N. Y., was also a bargain.

Following is a summary of the sales:

PROPERTY OF BOWERMAN BROS., LEXINGTON, KY.

Marcella, blk. f., 1889, by Wilton, 2:19¾—Kentucky Belle, by Harold; A. H. Moore, Colmar, Pa. $1,025
Leduc, br. c., 1890, by Wilton, 2:19¾—Fulton Maid, 2:29¾, by Clay Pilot; C. G. Kimberly, New Haven, Conn. 575
Pearl B., blk. f., 1890, by Wilton, 2:19¾—Minnie Patchen, by Herr's Mambrino Patchen; A. H. Moore. 3,000
Princess Egbert, b. m., 1886, by Egbert—Julia Patchen, by Herr's Mambrino Patchen; Thos. Greenwood, New York. 1,525
Sea Island, blk. c., 1890, by Wilton, 2:19¾—Julia Patchen, by Herr's Mambrino Patchen; T. R. Proctor, Utica, N. Y. 725
Brussels (brother to Axminster, 2:23¾), blk. c., 1891, by Wilton—Louise Wilkes, by George Wilkes; H. D. Holcomb, Troy, Pa. 875
Ray colt, 1891, by Alcantara, Steinweiss, by Strathmore, Charles Pettit, Salem, N. J. 1,100
Bertha F., b. m., 1887, by Pancoast, 2:21¾—Mary Force, by Happy Medium; C. W. Baker, Aberdeen, Md. 900
Patsy Wilton, b. f., 1891, by Wilton, 2:19¾—Patsy F., by Herr's Mambrino Patchen; Robert Bonner, New York. 1,600
Marian, br. f., 1891, by Wilton, 2:19¾—Moselia, by Harold; Robert Bonner. 1,000
Black colt, 1891, by Wilton, 2:19¾—Rosa Sprague, dam of McKinney, 2:10, by Governor Sprague; J. E. Madden, Lexington, Ky. 2,500
Mary Wilton, br. f., 1891, by Wilton, 2:19¾—Mary Sprague, by Governor Sprague; A. H. Moore. 4,100
Edna Wilton, br. f., 1891, by Wilton, 2:19¾—Edna Sprague, by Governor Sprague; Jacob Ruppert, New York. 975
Black colt, 1891, by Wilton, 2:19¾—Winnie Sprague, by Governor Sprague; M. Heninger, Waterville, N. Y. 425
Kidmister, br. c., 1891, by Wilton, 2:19¾—Kate Wilkes, by George Wilkes; A. Johnson, Brockton, Mass. 1,550
Miss Wilton, 2:25, br. m., 1885, by Wilton, 2:19¾—Miss Lane, by Herr's Mambrino Patchen; J. Ruppert. 2,500
Delight, b. m., 1884, by Volunteer—Miss Nadine, by Hammonds; J. Herget, Jersey City, N. J. 300
Lina B., br. f., 1890, by Wilton, 2:19¾—Armature, by Dunnage; H. S. Denning, Pittsburgh, Pa. 1,325
Gowelin, b. c., 1890, by Wilton, 2:19¾—Alhonota, by St. Alme; A. H. Moore. 2,000
Princess May, br. f., 1891, by Wilton, 2:19¾—Forest Queen, 2:20¾, by Forest King; H. H. Longstreet, Matteawan, N. Y. 800
Steinweiss, b. m., 1886, by Strathmore—Bet, by Alexander's Abdallah; F. A. Coe, Middlefield, N. Y. 950
Empire Wilkes, 2:30, b. s., 1882, by George Wilkes—Jane Moseley, by Herr's Mambrino Patchen; D. Duryea, New York. 5,000
Ella Wilton, 1891, by Wilton—Empress (dam of Prince Nutwood, 2:20¾), by Dictator; J. Bender, New York. 250
Bay Bloy, 1891, by Empire Wilkes—Tracy, by Ben Wilent, 2:30; M. Waterman, Macon, Ga. 330
Gentry, blk. f., 1891, Empire Wilkes—Lady Lumber, by Lumber; J. F. Mason, Lebanon, Conn. 430
Pa. Lime, ch. f., 1891, by Empire Wilkes—dam by Lightwood; H. Levino, Goshen, N. Y. 200
Hannah B., b. f., 1891, by Empire Wilkes—Shining Star, by Contractor; W. M. Hannon, Norfolk, Va. 200
Hendley, b. c., 1891, by Empire Wilkes, 2:30—Cora, by Mambrino Boy; M. Waterman, New York. 100

Total for the 28 head consigned by Bowerman Bros. $37,950
Average per head. 1,355

PROPERTY OF E. D. WIGGIN, BELLINGHAM, MASS.

Assasia (dam of Arrival, 2:24¾), b. m., 1881, by A cantara—Miss Buchanan, by Clark Chief; Thomas Greenwood. $1,700
Delight, blk. m., 1880, by Charley Wilkes—Assasia; E. Johnson, Norwalk, Conn. 575
Funny Wilkes, ch. f., 1891, by Charley Wilkes—Celeste, by Alcyone; L. B. Richardson, Trenton, N. J. 150
Pandora, ch. m., 1886, by Charley Wilkes—Gipsey Jefferson, by Thomas Jefferson; John Monahan, New York. 150
Ella Wilton, br. f., 1888, by Wilton, 2:19¾—Blue Grass Fanny, by Herr Mambrino Patchen; John M. Watson, Grahamsville, N. Y. 700
Rose Patchen, ch. f., 1886, by Jersey Wilkes—Patchen's Daughter, by Herr's Mambrino Patchen; Thomas Greenwood. 400
Pearlie, blk. f., 1889, by Allandorf—Pearlie Rothschild, by Rothschild; Thomas Greenwood. 750
Dessie (Mot), b. f., 1889, by Pilot, Jr.—Mabel Amanda, by John Dillard; R. Levino, Goshen, N. Y. 185

Total for the 8 head consigned by Mr. Wiggin $4,610
Average per head. 576

PROPERTY OF PETER C. KELLOGG, NEW YORK.

California b. f., 1889, by tiny Wilkes—Signal, by Del Sur; J. H. Shoite, Paxsville Farm. $600
Amalgam, br. f., 1890, by St. Bel, 2:24¾—Thoroughbred Blue Bonnie, by True Blue; J. H. Shoite. 600
Bay colt, 1891, by Alfred G., 2:19¾—Blue Bonnie; J. H. Shoite. 150
Whisper, b. g., 1890, by Barney Wilkes; Blue Bonnie; J. H. Shoite. 170

At the Handball Courts.

After two hours of the hardest kind of play, and with scarcely any intermission, Tom Holmes and Robert Malcolm had another tussle at the Brooklyn Club's court on Wednesday, and Malcolm again triumphed by a narrow margin. At one stage in the fifth game a victory looked very promising for Holmes. Notwithstanding that Malcolm started off with eight aces, Holmes overtopped this with a fine run of sixteen aces, principally made by service. Scoring was difficult for the next four or five hands, Malcolm managed to collect five additional aces and Holmes three. With his hand in and only two aces to make to win the game, Holmes became too anxious, and lost his hand on a foul. To this may be attributed the loss of the match. The score at this time stood 19 to 18 in Holmes's favor. His mistake seemed to furnish Malcolm with renewed vigor, for he quickly secured six aces, and the marker called, "Up at 19." Holmes had made more chances to score, but failed. Malcolm was more successful. Both men were pretty tired at the end of the struggle. Holmes admitted that it was a square defeat, but claims that he is yet a better player than his rival. "I shall go at him again sometime next week," said Tom, "and will be prepared to make up for lost time." Wednesday's score is as follows:

Robert Malcolm	21 19 10 21 21—92
Thomas Holmes	9 21 21 12 19—82

The game between Martin O'Connell of New York and John Conner of Brooklyn, to take place at the Brooklyn Club's court next week, is attracting considerable attention. Major Carmody and other supporters of the New Yorker are taking matters quietly, claiming that their man will have no trouble at all in carrying off the Christmas prize. On the other hand, trainer Loughman says that he has his man in excellent condition, and will give a good account of himself on the day of the match.

Capt. Rose is very much encouraged over his exhibition on Tuesday last. "I shall just want one more go with Major Carmody," said the Captain, "and then I will be in condition to give him the nicest walloping he has probably had for some time."

Phil Casey has been slightly indisposed for the past two or three days. He has not played a game in a week, but hopes to be able, with the help of Dr. Philip Claudius Smith, to accommodate ex-Alderman Dunne and Prof. Coggins on next "club day" at Brooklyn.

CLOSE OF THE TATTERSALL'S SALE.

Mr. George A. Singerly Picks Up a Few Bargains.

The attendance at Tattersall's sale last evening was the lightest of the week, and prices in the main were not large, twenty-eight head changing hands for a total of $11,360.

There were many horses with records in the consignment, and a number of pleasant road horses, outclassed as trotters, were snapped up by watchful persons who know a bargain when they see one. Mr. George A. Singerly came over from Philadelphia and paid $1,100 for the young five-year-old horse Three Tips, 2:25¾, by Sam Purdy, a small part of what the horse is worth, considering that his opportunities on the track have been extremely limited. Mr. Singerly bought a number of others, including the gray gelding Sam, record 2:25¾, that was cheap at $700. Sam is a produce of Virginia and he was shown under saddle by a young man who rode very much in the style of the lamented John Gilpin. But the laughter produced by his horsemanship was a mild titter compared to the shout that went up when the boy undertook to help the auctioneer by remarking: "Any time this hoss turns into the stretch with a party, unless they have more speed than he has this hoss will get to the wire first."

W. B. Fasig took the game little gelding Peck's Bad Boy, 2:31, for $500, and will use him on the road in this city. A summary of the sale follows:

THE PROPERTY OF MISCELLANEOUS OWNERS.

Bay filly, 1890, by Indian Hills—Stella, or Volunteer star; H. Wilkins, New Haven. $150
Three Tips, 2:25¾, ch. h., 1887, by Sam Purdy, 2:20¾, Virginia trot, by Rambletonian (Hetzel); George A. Singerly, Philadelphia. 1,100
Aeros, gr. m., 1886, by Woodburn Rambletonian—Daze, by E. F. V.; George Martin, Bernardsville, N. J. 600
Mountain, b. h., 1887, by Woodburn Rambletonian—Daze, T. Burke, Utica, N. Y. 300
Haze, gr. m., 1880, by E. F. V.—Fanny Ward, by Hetzel's Rambletonian; Joseph Gavin, Chester, N. Y. 825
Margaret, br. m., 1885, by Woodburn Rambletonian—Easter, by American Clay; G. A. Singerly. 450
Woodburn Belle, b. m., 1887, by Woodburn Rambletonian—dam by Hetzel's Hambletonian; D. S. Jones, Newport News, Va. 825
Lady Woodburn, b. m., 1887, by Woodburn Rambletonian—dam by Vanderlyn; D. S. Jones. 275
Grace, b. m., 1886, by Woodburn Rambletonian—dam by Hetzel's Hambletonian; W. A. Baggs, Springfield, Mass. 300
Peck's Bad Boy, 2:31, br. g., by Harkin—Flora, by Harvest Flower; W. B. Fasig, New York. 500
Hambletonian, b. h., 1886, by Young Steinway—dam by Blackbird; Thomas Lynch, New York. 275
Jumbo, b. m., 1887, by Young Steinway—dam by Alexander; George H. Martin, Newark, N. J. 175
Rubber Wilkes, ch. m., 1888, by Guy Wilkes, 2:16¾—Elaine, by Bonner; E. D. Parsons, New York. 160
Etty, br. m., 1885, by Ethan Wilkes—Lucy Clay, by American Clay; J. R. Bosse in, Croghan, N. Y. 450
Sam, 2:25¾, gr. g., 1890, by Sherman Morgan, Jr., dam by Burns Messenger; George A. Singerly. 700
Sultanette, b. m., 1881, by Sultan—Viola, by Flaxtail; H. Keating, New York. 250
Called Back, 2:27¾, ch. g., by Mark Field—Daisy, by Revenge; W. H. Powell, New York. 775
Jennie C., 2:30¾, b. m., 1881, by Kent—dam by Daniel Lambert; George Crawford, New York. 1,200
Tony, 2:18¾, ch. g., by Kenmore—dam by Aristos; W. A. Baggs, New York. 625
Chief, br. g., 1887, by son of Walkill Chief, dam a Morgan mare; Senator W. J. Keyes. 225
Melville, br. g., 1889, by Melrose, dam by Eureka; W. A. Baggs. 225
Dot (thoroughbred), b. m., 1880, by Jonesboro—Australia, by Australian (imported); R. G. Alexander, New York. 275
Packet, 2:47, blk. g., 1884, by Pennypack—daughter of Admiter; W. W. Cobb, Spring Mills, N. Y. 175
John A., 2:20¾, b. g., 1885, by Albion—Lizzie, by Blackbird; R. Black, Bay's, New York. 675
Tremont, 2:30¾, blk. g., 1883, by Almontonian, dam's breeding unknown; L. A. Burke, New York. 850
Bay colt, 1890, by Lindley, dam's breeding unknown; Thomas Henry, New York. 100
The General, ch. g., 1884, by Mution—Kitty, by Sherman Morgan; G. E. Collins, Scotch Plains, N. J. 275
Redfern, ch. g., 1889, by Masterode—Miss Harrison, by Harlon; John Maguire, New York. 125

Total for twenty-eight head. $11,360

CONEY ISLAND CAN HAVE THE FIGHT.

The New Orleans Club Will Go No Higher—$5,000 for Gibbons and Myer.

The Crescent City Athletic Club of New Orleans have thrown up the sponge in their great duel with the Coney Island Athletic Club for the possession of the international light-weight battle between Dick Burge of England and Jack McAuliffe, the American champion. It has been an interesting struggle, but the Coney Island Club's management were in no temper to play second fiddle to any organization this time, and they decided to have the battle at almost any cost. They were compelled to bid high, and for a purse of $45,000, the largest purse by $5,000 ever offered for a prize fight.

McAuliffe have placed their name to an agreement.

Capt. Williams, the travelling representative and matchmaker of the Crescent City Club, said yesterday: "I have been beaten, and fairly and squarely at that. It's hard to be downed at your own game, but I had to yield not only for the game, but my club's interests. I received a communication from home this morning saying: 'Let them have the match; don't bid any higher.' Of course, that settles it."

A $5,000 PURSE FOR GIBBONS AND MYER.

Capt. Williams subsequently met Jack Sheehan, Jim Gibbons, and other sporting men, and Jim Gibbons asked the Captain how large a purse his club would offer for a fight between Austin Gibbons and Billy Myer. "If you make me a reasonable offer," said Gibbons, "I'll sign articles right now."

Without any further talk Capt. Williams said that he would offer a $5,000 purse, and allow Gibbons $250 for expenses. This seemed to be satisfactory to Gibbons, and he signed the following off-hand articles of agreement:

We, the undersigned, Austin Gibbons of Paterson, N. J., and Billy Myer of Streator, Ill., do hereby agree to meet before the Crescent City Athletic Club of New Orleans for a purse of five thousand ($5,000) dollars, in March or April next, time to be set by the club, in a glove contest to a finish, according to Marquis of Queensberry rules with five-ounce gloves and under light-weight conditions, the winner to meet the winner of the light-weight championship of the world.

Jim Gibbons told a SUN reporter that in the event of Myers refusing to fight, he would make efforts to get on a match with George Dawson of Australia. He says he is willing to bet $1,000 that his brother will be victorious.

Sheehan seemed to be in high glee over the fact that Jack McAuliffe had promised to have him as a trainer. Sheehan expects to overhaul his pretty cottage at Bath Beach within a few weeks, so as to be in readiness when the light-weight champion comes there to train, as he believes he will.

McAuliffe says that if Burge defeats him he will shut himself out from his friends, never return to New York again, and live the life of a recluse.

Odds and Ends of Sports.

"Maffert" Flaherty of Boston has been secured as an opponent for Billy Leedom in place of Jack McGee.

J. B. S.—Joe Choynski met and defeated Mickey Dooley of Australia in two rounds at Melbourne on May 25, 1891.

M. E.—Carl Abs was beaten by Joe Acton and Matsada Skorachi, the Jap. He was not a champion of any country.

James Roberts—George Littlewood of England covered 924 miles 1,320 yards in 142 hours in Madison Square Garden in December, 1888.

The reorganized Cribb Club of Boston will tender a banquet to Dick Burge, the English light weight, and Jim Hall of Australia this evening.

Theo. J. Dulaney—Peter Jackson undertook to stop Peter Maher in four rounds at Dublin about three years ago. Maher quit before the end of the second round.

A shooting match for a gold watch and other valuable prizes will be held at the club grounds of the Bonning Springs Fishing and Gun Club, Rutherford, N. J., on Monday.

LEXINGTON, Dec. 22.—The unbeaten Centre College team of Danville, Ky., this afternoon defeated the Central University team of Richmond for the State championship by 24 to 0.

BOSTON, Dec. 22.—Middle weight Jack Magee of East Boston, whose ankle was injured several days ago, has been obliged to give up the meeting with Billy Ledom, arranged for the 26th inst., at the Coney Island Athletic Club.

Steve Brodie called at the *Police Gazette* office yesterday and posted $100 with Richard K. Fox, and left the following: "Entered find $100 as a deposit to match Hite Peckham against Austin Gibbons for $500 a side and the biggest purse that the Coney Island Club will offer."

L. I.—Peter Jackson and James J. Corbett fought sixty-one rounds in the California Athletic Club on May 21, 1891. The battle was declared "no contest." The combatants each received $2,500 of the $10,000 purse and the privilege of fighting to a finish for a $7,500 purse.

Dr Thomas De Witt Cuyler, '74, of Philadelphia, has offered three cups for intercollegiate contests at Yale in football, rowing, and track athletics. When the cups have been won three times by any class they will become the property of that class. The cups are given in memory of Theodore De Witt Cuyler.

NASHVILLE, Dec. 22.—T. P. Sullivan of the Southern Baseball League, writes to the *American* from Washington that he has signed Vickery, Baltimore's crack pitcher of last year, and William Sommers, catcher of the Chattanooga Club. There will also be a few National League games played here before the regular Southern League season opens.

The following cable was received at the *Police Gazette* office yesterday: "George Johnson is willing to go to America to fight Johnny Griffin on same terms Coney Island Club offered Bill Baxter. Barney Abrahams, Charley Mitchell's solicitor, visited Mitchell in Pentonville prison to-day. Mitchell was in good health and excellent spirits. His sentence will expire Jan. 31, when he will leave for America to manage Jim Hall."

To Johnny Griffin or Any 122-pound Man.

TO THE EDITOR OF THE SUN—*Sir*: I am authorized by George Johnson to state that he is ready and willing to box any man in America at 122 pounds weight, at any club offering the largest purse. To show my confidence in Johnson, I am willing for the whole of the purse to go to the winner. Respectfully, JOHN JOYCE.

LONDON, Dec. 8, 1892.

The Pennsylvania Limited.

Under the new schedule, in effect, leaves New York 12 noon and arrives in Chicago at noon next day. One can transact business in New York one morning and in Chicago the next noon.—Adv.

A COLD DAY FOR FAVORITES.

BOB V., A DARK HORSE, UPSETS THE TALENT ON THE HILL.

Balbriggan Downs Bob Sutherland—Skadi Skips in with the $500 Purse—Berwyn Outfoots Zenobia in a Driving Finish.

The biting blast that swept the hilltop track yesterday chilled the blood of the favorites to such an extent that only one out of six ran fast enough to win a purse. That was Hesperus, in the last race, who beat Remorse in a whipping finish by a length. The big field of thirteen in the first race was sent away in straggling order. Bob V., a dark horse, played down from 15 to 1 to 6 to 1, moved out at the furlong and won handily from Leigh, the favorite. Bob Sutherland, first choice in the second race, was beaten three-quarters of a length by Balbriggan. The feather weight, H. Lynch, riding at 76 pounds, landed Skadi, third choice in the third race, winner by half a length, Mohican, second choice, beating Greenwich, the favorite, four lengths for the place. The scramble of three furlongs for yearlings was won by the 10 to 1 shot Patroness filly, Mariella filly beating Jersey Lass filly for the place. No mutual tickets were sold on the first three horses. Chevalier, the favorite, finished fifth. Zenobia, odds on favorite in the fifth race, took the lead in the opening strides, but was beaten half a length in the whipping finish by Berwyn. Johannes third. Summary:

FIRST RACE.

Purse $400, for maiden two-year-olds; five and a half furlongs.

T. Barrett's ch. g. Bob V., by Circassian—Fawn, 97, (Mason). 1
Glen Island Stable's b. c. Leigh, 108 (Snedeker). 2
A. Thompson's b. f. Lizzie T., 104½ (McDermott). 3
Cour de Leon, Suspense filly, Carnaille, Heads of Tale, Fancy colt, Culpeper, La Gloria filly, Jimmy Lambley, Lexes filly, and Postmaid also ran. Time, 1:10¾. Betting—Against Bob V., 6 to 1; Leigh, 8 to 5; Lizzie T., 6 to 1.

SECOND RACE.

Purse $400, selling allowances; one mile.

M. J. Daly's b. f. Balbriggan, 3, by Dutch Roller—Slipper Dance, 110 (H. Penny). 1
G. W. Newton's b. h. Bob Sutherland, 5, 118 (Snedeker). 2
Sennett & Warn's b. f. Addie R., 111 (N. Hill). 3
Joe Courtney, Jester, Excellenza filly, Fancy gelding Mim, and Brown Cloak also ran. Time, 1:45¾. Betting—Against Balbriggan, 4 to 1; Bob Sutherland, 5 to 2; Addie R., 30 to 1.

THIRD RACE.

Purse $500; selling allowances; six furlongs.

J. Shields's b. f. Skadi, 2, by Emperor—Breeze, 76 (H. Lynch). 1
Camden Stable's b. g. Mohican, 5, 103 (Barrett). 2
J. O'Leary's br. f. Greenwich, 3, 101 (McGuire). 3
Jack Rose and Aspirant also ran. Time, 1:13¾. Betting—Against Skadi, 3 to 1; Mochican, 2 to 1; Greenwich, even money.

FOURTH RACE.

Purse $400, for yearlings; three furlongs.

Phoenix Stock Farm's ch. f. by Powhatan—Patrenea, 109 (McDermott). 1
J. H. McCormick's Mariella filly, 109 (T. Flynn). 2
J. Shields's Jersey Lass filly, 109 (Griffin). 3
Anna Belle, Chevalier, Pagan, Brin Gold, Elite filly, and Putti King also ran. Time, 0:37¾. Betting—Against Patroness filly, 10 to 1; Mariella filly, 8 to 1; Jersey Lass filly, 7 to 1.

FIFTH RACE.

Purse $400; selling allowances; five furlongs.

J. Milder's ch. g. Berwyn, 3, by Stratford—Gazelle, 107 (McDermott). 1
J. H. McCormick's b. f. Zenobia, 4, 111 (T. Flynn). 2
Oriental Stable's b. c. Johannes, 3, 107 (Hueston). 3
Duke John, Vardee, Mayer R., and Hazelhurst also ran. Time, 1:03. Betting—Against Berwyn, 4 to 1; 2 to 1 on Zenobia, 5 to 1 against Johannes.

SIXTH RACE.

Purse $400; selling allowances; seven furlongs.

G. Gaines's ch. c. Hesperus, 2, by Reimdei—Eclipsia, 104 (T. Flynn). 1
Excelsior Stable's b. g. Remorse, 3, 118 (Marshall). 2
J. H. McCormick's b. f. Eugenie, 2, 98 (Donohue). 3
Prince Fortunatus, Miss Rose, and Gonzales also ran. Time, 1:34¼. Betting—Against Hesperus, 8 to 5; Remorse, 8 to 1; Eugenie, 2 to 1.

To-day's Entries at North Bergen.

First Race—Five-eighths of a mile; selling. Kenwood, 112; Kerry Gow, 112; Gloriana, 109; Priscilla, 109; Dagmar, 107; Lucifer, 106; Ben Ali, 104; Harry Ireland, 102; Extra, 102; Freedom, 102; Fruity, 102; The Counties, 94; Lady Ballard, 94.

Second Race—Three-quarters of a mile; selling. Rightaway, 110; Vespasian, 110; Don't Know, 110; Lady Mary, 105; Violet S., 105; Post Maid 99.

Third Race—Six and a half furlongs. Logan, 112; Eclipse, 115; Uncertainty, 105; Riot, 100; Mabel Glenn, 97; Flattery, 93.

Fourth Race—One mile; selling. Harry Alonzo, 103; Thorncliffe, 98; Headlight, 102; Balbriggan, 102; Little Jake, 99; Merry Duke, 98; Jamestown, 93.

Fifth Race—Four and a half furlongs; selling. Duke John, 114; Goldstream, 111; Heurette, 110; Marciage, 106; Miss Olivia, 106; Bon Voyage, 107; April Fool, 107; Mamie R. R., 106; Mayor R., 105; Red Elm, 105; Van S., 105; Magic, 102; Krikina, 102; Laurenski, 102; Clotho, 102.

Sixth Race—Seven-eighths of a mile; selling. Hamilton, 112; King Mac, 112; Transit, 108; Running Bird, 108; Fairplay, 104; Seven, 104; Handle, 102; Rene, 101.

Racing Results at Gloucester.

GLOUCESTER, Dec. 22.—Four favorites and one strongly played second choice won at Gloucester to-day. The track was hard. Summary:

First Race—Four and a half furlongs. Buddhist, 7 to 5 (Bergen); won by four lengths; Monilere, 20 to 1 (McLaughlin); second; Comforter, 4 to 1 (Doane); third. Time, 0:57¾.

Second Race—Four and a half furlongs. Bunker Hill, 8 to 1 (Corbley), won by three lengths; Calantha, 25 to 1 (Doane), second; War Paint, 5 to 1 (Yetter), third. Time, 0:57¾.

Third Race—One mile. Juggler, 2 to 1 (Yetter), won by three lengths; Gen. Gordon, 4 to 1 (Doane), second; St. Patrick, 2 to 1 (Weber), third. Time, 1:46¾.

Fourth Race—Six and a half furlongs. Little Silver, 4 to 5 (Yetter), won by five lengths; Gloster, 2 to 1 (Doane), second; Doncaster, 10 to 1 (Slattery), third. Time, 1:24.

Fifth Race—Five furlongs. St. Patrick, 8 to 2 (Yetter), won easily by a length; Conger, even money (Doane), second; Forest, 7 to 1 (McCauley), third. Time, 1:03¾.

Sixth Race—Seven furlongs. Eddie M., 5 to 5 (Doane), won by a length; Pete, 20 to 1 (Ennis); second, Wahoo, 4 to 1 (Bender), third. Time, 1:35¾.

Following are the entries for to-morrow's races:

First Race—Five-eighths of a mile. Arizona, 117; John Lackland, Keystone, Marty R., 112 each; Piedmont, Black Knight, John Atwood, 107; Scotch; Gyda, 104; Congress King, Solomon, Sadie Mitchell, Tom Hayes, 100 each; Minora, Gold step, 97 each; Maid of Screen, 92.

Second Race—Six and a quarter furlongs; for two-year-olds. War Paint, Orphan, 104 each; Playmar, C. O. D., 95 each; Silver Queen, 92.

Third Race—Four and one half furlongs. Tioga, 114; Sue Ryder gelding, Honest Tom, Comrade, 110 each; Miss Gray, Lillie B., Lucre, Silence, 107 each; Cloverdale, Battle Cry, Shamrock, Kirkenny, 106 each; Blaze Away, 105; Edna, Majella, 103 each.

Fourth Race—Four-fifths of a mile. Mabel, 107; Crocus, 105; National, Leo Brigel, Lost star, 104 each.

Fifth Race—One mile. Great Guns, Lonely, 106 each; Drizzle, 103; Gloster 100.

Sixth Race—One mile. Burnside, Robbie Cabman, Brevier, Brian Boru, Crispin, 108 each; Agnes T., 105.

Electricity Barred in Racing.

NEW ORLEANS, Dec. 22.—To-day was sunny and spring-like, the track was heavy, and the attendance good. Miss Gilkey was the only winning favorite, and the books had a profitable day of it. In the third race Upward ran with an electric battery, which was not reported as a part of his equipment. The Board of Control decided to refuse his entry in the future and fined Jockey Burch $25.

First Race—Selling, five furlongs. Gain Brown, 110 (Martinez), 5 to 2, won; Gilbert, by a neck; Florist, 100 (Jordan), 6 to 5, second; Red Rose, 97 (Gemotis), 10 to 1, third. Time, 1:20¼.

Second Race—Selling, six furlongs. Nathan Frank, 105 (Gemotis), 11 to 5, won easily by three lengths; Billy Duncan 102 (Jordan), 2 to 1, second; St. Paul, 111 (Stuckey), 5 to 1, third. Time, 1:22¾.

Third Race—Selling, five furlongs. Miss Gilkey, 98 (Jordan), even money, won easily by two lengths; Upward, 112 (Martinez), 3 to 1, second; Lysander, 105 (Hennessey), 8 to 1, third. Time, 1:12¾.

Fourth Race—Selling, five furlongs. Duke of Kent, 110 (R. Shields), 3 to 1, won in a drive by a length; Angerona, 102 (J. Hill), 6 to 5, second; Lady Jones, 107 (Stuckey), 3 to 1, third. Time, 1:10.

Fifth Race—Handicap; one mile. Pekin, 93 (Knight), 2 to 1, won by two lengths; Leontes, 95 (R. Shields), 8 to 1, second; Florence Stocker, 101 (J. Hill), 8 to 5, third. Time, 1:44.

The Winners at Roby.

ROBY, Dec. 22.—First Race—Five furlongs. Remedy first, Inn Ready second, Horace L. third. Time, 1:04¾.

Second Race—Five-sixteenths of a mile. Marmose first, Ray Lochiel second, The Empress third. Time, 1:10¾.

Third Race—Thirteen-sixteenths of a mile. Fred Houston first, Sam Sayres second, Weaver Man third. Time, 1:28¾.

Fourth Race—One mile; selling. Harry Alonzo, 103; Thorncliffe, 98; Headlight, 102; Balbriggan, 102; Little Jake, 99; Merry Duke, 98; Jamestown, 93.

Fifth Race—Four and a half furlongs; selling. Duke John, 114; Goldstream, 111; Heurette, 110; Marciage, 106; Miss Olivia, 106; Bon Voyage, 107; April Fool, 107; Mamie R. R., 106; Mayor R., 105; Red Elm, 105; Van S., 105; Magic, 102; Krikina, 102; Laurenski, 102; Clotho, 102.

Sixth Race—Seven-eighths of a mile; selling. Hamilton, 112; King Mac, 112; Transit, 108; Running Bird, 108; Fairplay, 104; Seven, 104; Handle, 102; Rene, 101.

Putting the Wolfe Tones on a Solid Basis.

A well-attended meeting of the Wolfe Tone Gaelic Athletic and Hurling Club was held at 370 Hicks street, Brooklyn, on Wednesday night. The following officers were elected: President, Denis Tierney; Vice-President, James Rochford; Treasurer, Patrick Murray; Board of Directors, John Murphy, John Taylor, Nicholas Lyons, Patrick Hynes, Patrick O'Brien, William Hurley, and D. H. Liddy; Sergeant-at-arms, James Hurley. The office of honorary secretary remains unfilled. Edward Hill of New York was unanimously elected captain of the team, and James Hinchy vice-captain.

Daniel H. Liddy and James Rochford were appointed to represent the Wolfe Tone Club in the Central Council of the Gaelic Association of America. Mr. Liddy, however, stated that, being President of the Central Council, he could not be there in the interest of any club, but of all affiliated clubs, therefore, the club appointed James Hinchy as their second representative.

Membership to the Wolfe Tone Club is now open to all men of sound health and good character. The probabilities are that the club will soon be made an incorporated benevolent and patriotic association.

Dick Burge as a Sprinter.

While Gaelic critics were busily engaged yesterday in analyzing the chances of Dick Burge in his proposed match with Jack McAuliffe, the foreign mail brought an interesting account of the English fighter's qualifications as a sprinter.

On Saturday, Dec. 4, according to the London *Referee*, great interest was created in sporting circles in the vicinity of Newcastle by a fifty-yard run between Dick Burge and George Revell for $500. The match came off at the Victoria grounds in the presence of 1,200 speculative enthusiasts. Burge was in receipt of one yard start, and was promptly installed as favorite when the betting opened, odds of 5 to 4 being freely offered on his chance. Later 6 to 4 was offered on the favorite, which was further stretched to 35 to 20 as the men went to their marks.

Revell left his mark with the snap of the pistol, and, getting quicker into his stride than Burge, was on level terms after running twenty yards. Burge was unable to get away again, and could not even hold his opponent at the finish, where the outsider won cleverly by a clear foot.

AUGUST BELMONT HONORED.

Nominated for the Presidency of the New York Athletic Club.

The New York A. C. Nominating Committee yesterday waxed eloquent upon the merits of the ticket as finally made up. The eagerly awaited slip reads as follows:

President, August Belmont; Vice-President, Bartow S. Weeks; Secretary, Augustus T. Docharty; Treasurer, W. T. Zell; Captain, C. H. Sherrill, Jr.; Governors, to serve two years, J. H. Booth, William R. Bassett, F. C. Roosevelt, C. W. Fisher, C. T. Wills, T. L. Watson, George B. Hulme, and D. D. Youmans.

A. G. Mills, chairman of the committee, believes that the ticket will command the approval of the club.

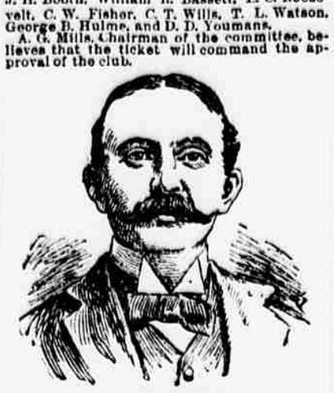

AUGUST BELMONT.
Next President of the New York A. C.

Mr. Belmont has for several years been a member of the club, and is widely known as an enthusiastic sportsman, both on land and water. That his nomination is universally approved is strongly evidenced by the fact that President Weeks, who has been an efficient officer, is willing to step down in his favor. Vice-President Booth has in turn magnanimously made way for Mr. Weeks. The ticket also insures to the club a continuance of the valuable services of the present Treasurer and Secretary.

As a successor to Capt. E. J. Gianinni, who could not be induced to retain office, the popular ex-captain of Yale, C. H. Sherrill, has been chosen. Sherrill has been conspicuous in the best amateur circles for years. He won the 100-yard intercollegiate championship run in 1887, '88, '89, and '90, covering the distance in 10 seconds on the last occasion. He also won the 220-yard championship run in 1888 and '89. At Berkeley Oval, May 17, 1890, he ran his heat of the 100-yard handicap run in the world's record time of 10 4-5 seconds.

VICE-COMMODORE MORGAN HERE.

Did Not Buy a Yacht Abroad and Will Not Build a Cup Defender.

Vice-Commodore E. D. Morgan of the New York Yacht Club arrived here from England yesterday on board of the White Star steamer Teutonic, after a flying trip abroad.

When Commodore Morgan sailed for England on Nov. 30, in company with H. Maitland Kersey, Lord Dunraven's representative in this country, it was re