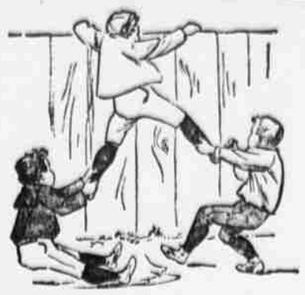

Have you forgotten your boy? We haven't.

From head to foot his every want is foreseen.

Everything from golf suits to dress suits of the highest grade at moderate prices.

Shoes of the various sorts; hats and caps; shirts, pajamas, mackintoshes—the usual and unusual things.

Will our Spring book help you? Mailed for the asking.

ROGERS PEET & Co

Prince and Broadway.
Warren and Broadway.
Thirty-second and Broadway.

FLINT'S FINE FURNITURE

Japanese Wall Hangings.

What more charming than a Japanese room in the country house? Besides decorating such rooms with color on the bare walls, we use hangings of various sorts. Coarse matting, divided into panels with sticks of bamboo, is especially decorative. Inexpensive stuffs with a pattern of lines and small figures in positive colors, gives a pleasant effect of oddity. Leather-finished papers, with raised figures in one or two tints, are rich-looking and economical; soap and water will not injure them.

"BUY OF THE MAKER"

GEO. C. FLINT CO.

43, 45 AND 47 WEST 23RD ST
NEAR BROADWAY.

FACTORY: 154 AND 156 WEST 19TH STREET

M. CHAMALIAN & CO.,
ORIENTAL RUG REPAIRERS.
400 FOURTH AVE., Near 28th St.
Holes filled, nap and texture restored, stretched and cleaned. All rugs and carpets by original process. Our patrons are Messrs. B. Altman & Co., Roger Taylor, Stern Bros., Hoffman House, Fleischmanns, Rockefellers, and 100 others.

Wanted—Females.

NO EXTRA CHARGE FOR IT.
LEAVE YOUR ADVERTISING FOR THE SUN
at the
ALLEN ADVERTISING AGENCY.
MAIN OFFICE, No. 874 BROADWAY, N. Y.
Branches in All American District Telegraph Offices.
RATES THE SAME AS AT PUBLICATION OFFICE OF THE PAPER.

ARTIFICIAL FLOWERS.—Good branchers and piquet makers wanted; steady work. Also learners. H. HEIDEMER & CO., 158 Crosby st.

ARTIFICIAL FLOWERS.—Branchers and piquet makers wanted. Apply to DAVID SPERO, 490 Hester st.

ARTIFICIAL FLOWERS.—Flower makers wanted. Apply to F. BIANCHI & CO., 500 Broadway.

BOOKFOLDERS, coverers and wire stitchers GARDINER BINDING AND MAILING CO., 216 William st.

UMBRELLAS.—Immediately, tippers on umbrellas; can use any number and give steady work at highest prices. CLOGG, DUTTS & CO., 50 Howard st.

Wanted—Males—Mechanics, &c.

FIRST-CLASS CYLINDER and Gordon pressman and feeders. C. G. BURGOYNE, 146 Centre st.

WANTED—Metal polishers on sewing machine and bicycle work; none but men experienced in work polished on hard leather and felt wheels desired; employment will be steady. NATIONAL SEWING MACHINE COMPANY, Belvidere, Ill.

WANTED—AN IDEA.—Who can think of some simple thing to patent? Protect your ideas; they may bring you wealth. Write JOHN WEDDERBURN & CO., patent attorneys, Washington, D. C., for their $1,800 prize offer.

Wanted—Males—Miscellaneous.

MEN to take orders in every town and city; no delivering; good wages; pay weekly; no capital; steady work. GLEN BROS., Rochester, N. Y.

Situations Wanted—Females.

LADY seeks position as housekeeper; many years' experience; city or country; can furnish very best of references. F. D., box 199, Sun up-town office, 1,205 Broadway.

Situations Wanted—Males.

BOOKKEEPER.—Wanted, by a young man, position as bookkeeper; has had experience; also $6 cash; best of references. Address, with terms, W. M. C., box 183, Sun office.

RULER.—A good faint line ruler desires a steady position. Address J. A. C., box 127 Sun office.

SALESMAN.—Man of fifteen years' experience as salesman would like engagement at once; city, for trial; no objection to locating in any other city; best of credentials. Address S. L. J., box 172, Sun up-town office, 1,205 Broadway.

YOUNG MAN, 18 years of age, would like a position at anything; can furnish best of references. C. DONOVAN, 227 West 16th st.

Colleges and Schools.

Business Colleges.

SHORTHAND—GRAHAM SYSTEM, written by more than half of the expert reporters of the country. Send for circulars of the system and of our school. A. J. GRAHAM & CO., 744 Broadway.

SHORHAND—Isaac Pitman's; METROPOLITAN SCHOOL, 156 5th av., cor 20th st.; absolute individual instruction; elevators running until 10:30.

Musical.

BANJO, mandolin, violin, guitar, singing; private course, $5; instruments furnished free; success guaranteed. HORTON, 157 West 23d st.

BANJO, guitar, mandolin taught; lessons private; circulars. J. J. LEVERT, 517 3d av., 34th and 35th st.

BANJO, mandolin, jig, clog, reel, wing, and buck dancing taught; circulars. J. ROGAN, 55 3d av.

BANJO, mandolin, guitar, violin, stage dancing taught, $5 course. DEAN, 154 East 41st, 3d av.

WANTED—A tenor and a basso for Sunday who thoroughly know Marx's second mass in F. Apply Saturday, from 5 to 8 P. M., 218 Sullivan st.

Dancing Academies.

PROF. COBB'S Dancing Academy, 587 Hudson st.—Private lessons any hour; waltz and 2-step guaranteed in 6 private lessons, $5; class lessons every evening.

Amusements.

PASTOR'S CONTINUOUS SHOW.
10:30 to 11 P. M. Seats 20 and 50 Cents.
MOGERS BROS., GEORGE EVANS, AND OTHERS.

NATIONAL ACADEMY OF DESIGN. Seventy-first Annual Exhibition NOW OPEN—9 to 6, 7:30 to 10 P. M. 23d St. and 4th Av. ADMISSION, 25c.

14TH ST. THEATRE. Near 6th av. Last Mat. to-day. CHAUNCEY OLCOTT. Last time to-night—THE MINSTREL OF CLARE. Next Monday—The Great CLARA MORRIS.

STANDARD THEATRE, B'way and 33d st. Evening, 8:15. Mat. To-day, 2:15. CHARLES H. HOPPER in CHIMMIE FADDEN.

GRAND OPERA HOUSE. Mat. To-day. TO-NIGHT—THE WHITE SLAVE. NEXT WEEK—THE FATAL CARD.

AMERICAN THEATRE. MONDAY, APRIL 6. BOX OFFICE NOW OPEN. THE LAW OF THE LAND.

MINER'S 8th Av. Theatre. SAM JACK'S BULL FIGHTER CO. Mats. Tues., Thurs. and Sat.

MINER'S Bowery Theatre. NEW YORK STARS. Mats. Mon., Tues., Thurs. and Sat.

BASEBALL, MANHATTAN FIELD. N. Y. League vs. Manhattan College. To-day. Derby Jackeys. 3 P. M.

Amusements.

BARNUM and BAILEY
GREATEST SHOW ON EARTH
Madison Square Garden
NOW OPEN.

No Free Tickets to Any One.

For a very brief season only. Exhibiting in Brooklyn one week, beginning April 27, and closing the season in the Coliseum, Chicago, Oct. 31.

Every afternoon and evening at 2 and 8 o'clock, except Sundays. Doors open an hour earlier.

THE GRANDEST SHOW EVER ORGANIZED.

3 Circus Rings, 3 Elevated Stages, a Racing Course, and Great Aerial Display.

100 Acts, 500 Performers, 20 Races, 50 Aerialists.

20 Clowns, 20 Animal Comiques, 100 Trained Beasts.

GRAND NEW ETHNIC ENTERTAINMENT.

Realistic Oriental India.

Johanna, the Famous Giantess Gorilla.

51 Horses Performing in One Ring at One Time.

24 Trained Elephants. 2 Complete Menageries.

Flock of Ostriches. Performing Dens of Wild Beasts.

An Imperial Programme of Startling Acts.

Admission to all, 25, 50, 75, and $1.

Single box seats, $2. Children under nine years half price.

Box office open from 9 A. M. to 5 P. M. daily.

METROPOLITAN OPERA HOUSE.
Supplementary season of Grand Opera. Eight (8) subscription nights and two (2) matinees.
Mon. Evg., April 13, ROMEO ET JULIETTE.
Melba, Jean and Ed. de Reszke, Plançon, De Vries.
Tues. Evg., April 14, CARMEN.
Calve, Saville, Lubert, Ancona.
Wed. Evg., April 15, LOHENGRIN.
Jean and Ed. de Reszke, Kaschmann, Mmes. Nordica and Olitska.
Thurs. Evg., April 16, DON GIOVANNI.
Nordica, Traubmann, and Saville; Ed. de Reszke, Arimondi, Cartone, and Maurel.
Fri. Evg., April 17, DOUBLE BILL. MELBA and CALVE, LUCIA AND CAVALLERIA RUSTICANA.
Sat. Mat., April 18, HUGUENOTS (GREAT CAST).
Nordica, Scalchi, Rappresentatini, and Melba.
Jean and Ed de Reszke, Plançon and Maurel.
Sat. Evg. at Pop. Prices, DOUBLE BILL.
Joint appearance of Mmes. Saville and Calve.
LA TRAVIATA AND NAVARRAISE.
Sale of seats begins Thursday, April 9, at box office, Metropolitan Opera House; Tyson's ticket offices, leading hotels, and Rullmann, 111 Broadway.
KNABE PIANOS USED.

Society of American Artists,
215 West 57th St.
18TH ANNUAL EXHIBITION
OPEN DAY AND EVENING.
"Altogether the society has arranged one of the best displays in its history."—N. Y. Tribune.
"It is impossible at this time to do justice to an exhibition containing as great a variety of pictures of merit as this one."—The Journal.
"Considered as a whole, the exhibition is one of the best this progressive society has ever held."—The World.

EMPIRE THEATRE. Charles Frohman, Manager
50th PERFORMANCE APRIL 20. SOUVENIRS.
BIGGEST COMEDY HIT IN YEARS.
Bohemia. MATINEE TODAY.
"BETTER THAN TRILBY."—Evening World.
"AS GOOD AS TRILBY."—Times.
"MORE ARTISTIC THAN TRILBY."—Sun.
Evenings 8:20. Matinees Wed. and To-day.

PALMER'S, 2D WEEK. BROADWAY AND 30TH ST. Evgs. at 8:15. Mat. Sat. at 2.
MR. PALMER'S PRODUCTION
MADAME, WITH MISS ORGAN. April 6, Mme. Sans Gêne.
Herald—Made a decidedly favorable impression.
World—Deserves a run. Has the sparkle of true wit.
Recorder—Like a flash of lightning from a clear sky.
Eve. Sun—If merit counts, it should have a long run.

CARDEN THEATRE,
Beginning Monday, April 6,
First production in New York by
MR. A. M. PALMER
of the phenomenally successful
"HIS ABSENT BOY."
Frederick Bond, Max Figman, Isabelle Coe, Katherine Grey, and others.

Proctor's PLEASURE PALACE.
58th, bet. 3d av. and 1st av. Adm. 50c.
SELMA, Soprano; NINON, Athlete, Joe Flynn, Staley Birbeck, Lewis & Hanson, others.
PROCTOR'S Theatre, 23d St. 11 to 11. Adm. 25c. and 50c.
Geo. Lockhart's Comedy Entertainers.
Russell Bros., Fields and Lewis, Great Co.
Sunday Concerts, 2:30 to 11 P. M., at both houses.

ACADEMY OF MUSIC, 14th st. & Irving place.
Gilmore & Tompkins Props and M'g'rs
POPULAR PRICES: $1.00, 75c., 50c., 25c.
"HUMANITY"
Management W. A. Brady.
20 HORSES AND 200 PEOPLE.
MATS. TO-DAY AND WED. 2. EVE. 8:15.

ST. NICHOLAS SKATING RINK,
West 66th st. near Columbus av.
HOCKEY ON ICE.
N. Y. HOCKEY CLUB
vs.
ST. NICHOLAS SKATING CLUB,
TO-NIGHT, AT 8:15 P. M.
9:30 to 12:30, 50c.; 3 to 6, 75c.; 8:30 to 11 P. M., 75c.

Garrick Theatre, 35th st., near Broadway.
Richard Mansfield, Lessee; Chas. Frohman, Mgr.
MATINEES TO-DAY AND WEDNESDAY.
MR. JOHN DREW
in his best triumph,
THE SQUIRE OF DAMES.
Evenings, 8:20. Matinees at 2.

HAMMERSTEIN'S OLYMPIA B'way 44th st.
VAUDEVILLE CONCERTS and
Eve's 8:15. Mat. Sat. Adm. 50c. MARGUERITE
THEATRE PARI, EASTER WEEK ONLY.
"STRANGE ADVENTURES OF MISS BROWN."
92D PERFORMANCE. TO-NIGHT.
HOYT'S A BLACK SHEEP.
HOYT'S THEATRE, 24TH ST., NEAR BROADWAY. Evgs., 8:30. Mat. To-day, 2:15. Seats selling four weeks in advance.

LYCEUM At 8:15 sharp. 4th av. and 23d st. THE PRISONER OF ZENDA. Matinees Thurs. and Sat., 2.

BIJOU. Evgs 8:15. Mats. to-day and Wed., 2. Funnier and brighter than ever.
MAY IRWIN in WIDOW JONES.
Tues., April 21, 300th performance. Souvenirs.

CASINO MATINEE TO-DAY! 100TH TIME! APRIL 27! Solid Silver Souvenirs!
Calnary & Lederer's Comic Opera, LADY SLAVEY!
Casino Co. in THE Chambers, 2 to 12 Daily, Cabaret du Neant. Adm. 25c.

DALY'S THEATRE, Broadway and 30th st.
MATINEE To-day at 2. To-night at 8.
Last times Mrs. POTTER, Mr. HELLEN in
THE QUEEN'S NECKLACE.
*,*Next Week—MADAME, with ROSE COGHLAN.

IMPERIAL MUSIC HALL. THE GREAT BURLESQUE. ROB-BER-ROY. MATINEE TO-DAY.

HERALD SQ. THEATRE, B'way and 35th st. EVENINGS AT 8:15. MATS. TO-DAY AT 2:15.
DAVID BELASCO'S
THE HEART OF MARYLAND.

ABBEY'S THEATRE, B'way, cor. 38th st. EVERY EVG. at 8:15. Mat. Saturday, 2.
LILLIAN RUSSELL OPERA CO.
"THE GODDESS OF TRUTH."
Next Monday, THE LITTLE DUKE.

PEOPLE'S THEATRE. H. C. MINER, Prop.
SATURDAY MATINEE.
HERRMANN.
NEXT WEEK—New Production, A LION'S HEART.

HARLEM OPERA HOUSE. Evgs 8:15. Sat. Mat. 2.
THE STRANGE ADVENTURES OF MISS BROWN.
NEXT WEEK Mr. E. H. SOTHERN in THE PRISONER OF ZENDA

BROADWAY THEATRE. Evgs. 8:15. Sat. Mat. at 2.
BURLESQUE COMPANY
RICE'S EXCELSIOR, JR.
NEW FEATURES.

KOSTER & BIAL'S MUSIC HALL, 34th st.
CHEVALIER MATINEE TO-DAY. TO-NIGHT.

5TH AV. THEATRE. Evgs 8:15 sharp. Mat. Sat. 2:15.
H. C. MINER Proprietor and Manager
Mth. MONTY ROSENFIELD'S New Play
A HOUSE OF CARDS.

COLUMBUS THEATRE. Evgs. at 8:15. Wed. & Sat. Mats. at 2.
Popular price Matinee, Wednesday, 25c. and 50c.
Don McCarthy, The Cruikshank Lawn.
NEXT WEEK, THE SPAN OF LIFE.

STAR THEATRE, Broadway and 13th st. Reserved seats, 25c., 50c., 75c. FOR Mats. To-day and Wed. at 2. FREE THE LAST STROKE. CUBA.

Irving Place Theatre. Mat. To-day at 2 & Eve. 8:15. DER MILITERSTAAT.

Excursions.

FISHING BANKS.—Steamer Angler's trip postponed until Sunday, April 12.

"NOTICE."—Fishing Banks.—Steamer JAMES B. ARMSTRONG in complete order, commences trips May 19, usual time bass arrives; starts from East 23d st. BANCOX.

Select Board.

East Side.

IRVING PLACE, 82, near Gramercy Park.—Desirable large and small rooms for gentlemen; board optional; references.

LEXINGTON AV., 404.—Large and small desirable furnished rooms; all conveniences; excellent neighborhood; homelike cooking; reference.

LEXINGTON AV., 145.—Large and small desirable furnished rooms; all conveniences; superior house; excellent neighborhood; reference.

LEXINGTON AV., 855.—Large and small handsomely furnished rooms; all conveniences; excellent table board; reference; reasonable.

LEXINGTON AV., 717.—Large and small neatly furnished rooms; all conveniences; superior house; excellent table board.

10TH ST., 34 EAST.—Large, warm room, well furnished; ample closets; every convenience; excellent board; moderate.

14TH ST., 231 EAST.—Large, handsomely furnished rooms; all conveniences; excellent neighborhood; superior house; central location; home cooking; private family; reference exchanged.

14TH ST., 306 EAST.—Large, handsomely furnished room; all conveniences; excellent neighborhood; abundant table; superior house.

60TH ST., 104 EAST.—Large and small neatly furnished rooms, all conveniences; superior house; references exchanged.

61ST ST., 33 EAST.—Large and small desirable furnished rooms, all conveniences; excellent table board; reference.

West Side.

CHARLES ST., 46.—Handsomely furnished rooms; all conveniences; excellent neighborhood; superior house; abundant table; reference; reasonable.

CHARLES ST., 68.—Large and small desirable furnished rooms; all conveniences; excellent neighborhood; abundant table; reference.

CLINTON PLACE, 87.—Large, handsomely furnished rooms, all conveniences, suitable for two; abundant table; reference exchanged.

5TH AV., 7.—Large and small handsomely furnished rooms; all conveniences; excellent table board; opposite Brevoort House; best of reference required; sunny, cheerful, reasonable.

Select Board—Brooklyn.

COLUMBIA HEIGHTS, 104, Brooklyn.—Large, handsomely furnished rooms; all conveniences; excellent neighborhood; best accommodations; abundant table; cooking equalled by few, excelled by none; reference exchanged.

COLUMBIA HEIGHTS, 80, Brooklyn.—Large, handsomely furnished rooms; excellent neighborhood; abundant table; superior house; all conveniences; reasonable.

COLUMBIA HEIGHTS, 114, Brooklyn.—Large, handsomely furnished rooms, all conveniences; excellent neighborhood; superior house; board opposite; reference.

HENRY ST., 101, BROOKLYN.—Large and small neatly furnished rooms; all conveniences; excellent neighborhood and table board; homelike cooking; best of reference required; reasonable.

LAWRENCE ST., 147, Brooklyn.—Neatly furnished rooms; excellent table board; near Fulton st.; all conveniences; homelike cooking.

PIERREPONT ST., 87, Brooklyn.—Large, handsomely furnished room; all conveniences; excellent table; homelike cooking; good neighborhood, between Henry st. and Columbia Heights; best reference required.

SCHERMERHORN ST., 268, BROOKLYN.—Large and small desirable furnished rooms; all conveniences; good neighborhood; homelike cooking; abundant table; southern exposure; between Bond and Nevins; reasonable.

Furnished Rooms & Apartments to Let

East Side.

LEXINGTON AV., 487.—Large furnished rooms; all conveniences; superior house; excellent neighborhood; suitable for two; reference.

LEXINGTON AV., 564.—Large front parlor suite, suitable for two; all conveniences; superior house; furnished; reasonable.

LEXINGTON AV., 89.—Three large and small connecting rooms; all conveniences; board optional; suitable for physician.

2D AV., 242.—Large back parlor, suitable for dentist or physician; near Stuyvesant Park; other rooms.

10TH ST., 40 EAST.—Handsomely furnished front parlor; piano; also small rooms; bath, hot and cold water; halls heated, &c.

17TH ST., 310 EAST.—Large, nicely furnished room, 1st floor; quiet; opposite Park; gentleman only.

29TH ST., 12 EAST, Madison av.—Desirable rooms, bachelor quarters, with or without private bath; single room, $6 weekly upward; convenient hotels, clubs.

West Side.

FIVE ROOMS, $13.
2,699 8th av., near 144th st.
COLLIN H. WOODWARD, 306 West 145th st.

LEXINGTON AV., 101—6 rooms and bath..... $35
34th st., 101 East—6 rooms and bath..... 30
PARK AV., 923 to 925, Minnehaha.—Beautifully decorated flats, 6 rooms and bath; all improvements; steam heated throughout; rent, $30. Janitor on premises.
PARK AV., 1,888.—Five nice large rooms, near 125th st. station; 6-14. Janitor.
"VICTORIA FLATS," 11th st., bet. 5th and 6th avs. Five rooms and bath; halls redecorated; low rents; janitor attendance. W. DOWNES, 154 6th av.

5TH AV., 1,048, COR. 58TH ST.—Elegant apartments of one and two rooms; $18 to $60. F. STONE, 60 Broadway.

7TH AV.—Corner flat; 5 light rooms, all improvements; no bath. Janitor, 201 West 130th st.

33D ST., 240 East.—Third floor, private house; bath; desirable neighborhood; small family; moderate terms.

46TH ST., 243 WEST.—Six rooms and bath, $26.00 to $27.00; extra inducements offered to desirable tenants.

49TH ST., 332 WEST.—Apartments three and four light, improved rooms, $11 to $14; basement, $7; neat, quiet house, newly renovated. Call and see.

83D ST., 168 WEST.—Six rooms and bath, $28.00 to $32.00. JULIAN, 451 Amsterdam av.

96TH ST., 211 TO 213 EAST.—New houses, 4-room apartments, $11.50 to $15.50; dumb-waiters; electric bells; hot baths free to tenants; wide street; floors deadened. Office in 223.

125TH ST., 248 EAST.—Apartments of three and four rooms; all light rooms; cheap rent.

Furnished Flats To Let.

FOR furnished flats go to headquarters; over 100 to select from; any location; no delay. Renting department, 442 8th av., between 31st and 32d sts.

Dwelling Houses to Let—City.

DESIRABLE HOUSES, furnished and unfurnished, in desirable locations; rent $1,200 to $6,000. FOLSOM BROTHERS, 826 Broadway, cor. 12th st.

To Let for Business Purposes.

AT 11 SPRUCE ST., near Tribune Building, 3 upper floors to let. RULAND & WHITING, 5 Beekman st.

AT 358 PEARL ST.—Two upper floors to let; rent very low. RULAND & WHITING, 5 Beekman st.

BUILDINGS, stores, lofts, offices, and studios to let in desirable locations. FOLSOM BROTHERS, 826 Broadway, cor. 12th st.

BASEMENT on 6th av., suitable for plumber, locksmith and bathhanger, or trunk store or barber shop. Apply 500 6th av.

To Let for Business Purposes.

CORNER LOFTS, Beekman and Gold sts.; just put in complete order; rent moderate. RULAND & WHITING, 5 Beekman st.

FOR RENT—Factory building on East 63d st., 50 feet front, 100 feet in depth; six-story and basement; boiler, engine, steam heat, and elevator; convenient to docks; would arrange floors to suit tenant's business; excellent location for hands. Apply to JOHN D. CRIMMINS, 50 East 59th st.

LARGE ROOM for store or office, ground floor of Sun building, 170 Nassau st., from May 1. Inquire of Cashier, The Sun.

OFFICES TO LET, $8 to $15 per month, at 19 and 21 Beekman st. RULAND & WHITING, 5 Beekman st.

TO LET—25,000 square feet of factory lofts in New-ark, opposite Ferry street station, Central Railroad of N. J., with steam heat, elevator, power, and splendid light. Address J. S. MUNDY, Newark, N. J.

29TH ST., 548-549 WEST.—Two lofts, light all round; steam power; hand elevator. DUSENBURY, 83 Leonard st.

781-789 6TH ST.
STABLE TO LET.
Room for 20 horses and wagons. Inquire GEORGE WINDILES, Bellwood Hotel, 94th st. and 3d av.

Real Estate For Sale—City.

DESIRABLE PRIVATE HOUSE, eight rooms; modern improvements; street sewered; good neighborhood; near elevated; sold cheap; easy terms. CARL E. RANDRUP, 3d av. and 160th st.

Real Estate For Sale—Brooklyn.

A REAL BARGAIN, $2,000, $300 cash, balance $10 monthly; newly built frame house, 7 rooms; all improvements; bath; cemented cellar; near L station. ROBERT F. CRAIG, Atlantic and Van Siclen avs.

BEDFORD AV.—Grand opportunity for investment; houses, with all improvements and full lots; prices, $3,800 to $6,000, on easy terms. McKEON, 788 Bedford av., Brooklyn.

BUY FROM THE BUILDER.—$2,650—Houses, 7 rooms, all improvements, decorated; sewer and gas; near "L" stations; $200 cash. WHELAN, Atlantic and Van Siclen avs., Brooklyn.

FOR SALE—2½-story brown-stone house, 12 rooms and bath; every modern convenience; cabinet trim, mantel mirrors, tiled hearths; in perfect order; newly painted outside and inside; nearly new; terms to suit; a bargain to a quick buyer; owner on premises; shown any time. 607 Quincy st.

For Sale or To Let—Brooklyn.

BROOKLYN'S headquarters for home seekers and investors; 5,000 houses, flats, stores. W. H. GRACE, Willoughby and Jay sts.

TO LET—Large store, double show window and dwelling; excellent corner; good rent. MULLER, 813 Gates av.

Real Estate For Sale—Long Island.

SHORE FARM.—Nine acres; fair house; fishing and bathing; price $1,700; cheap. LEWIS, Northport. 202 Broadway, Wednesday.

475 ACRES.—Stock farm, large building; fine running water; price $17,500. LEWIS, Northport. 202 Broadway, Wednesday.

For Sale or To Let—Long Island.

A LARGE FACTORY, 35 lots, 200 feet water front, in Long Island City, for sale or to let. RULAND & WHITING, 5 Beekman st.

Westchester Co. Property For Sale.

MODERN HOUSES in best location at Larchmont and New Rochelle for sale and to rent. H. B. DOWNEY, 20 North st., New Rochelle, N. Y.

For Sale or To Let, Westchester Co.

YONKERS and vicinity.—Choice properties, rent, sale, or exchange. GEORGE A. FLAGG, 59 William st.

Real Estate For Sale—New Jersey.

BOONTON FOR HEALTH, 30 miles from New York; houses, farms, tracts, lakes; for sale or rent. Send for Picturesque Boonton. E. J. CAHILL, Boonton, N. J.

ELBERON, N. J.—Eight-room house and barn, 2¼ acres; near station; $5,500. WILLIAM LANE, Long Branch.

TENAFLY, N. J.—Handsome villa plots for sale. H. WEATHERBY & CO., 271 Broadway.

For Sale or To Let—New Jersey.

ASBURY PARK, N. J.—Desirable cottages for rent. Send for list. MILAN ROSS, Asbury Park, N. J.

DEMAREST, on N. J. Northern R.R.; near station; new cottage, 2 stories, 8 rooms; lot 80x100, nicely fenced; good well; house right side Christie st. Mrs. LA VANCE, or address Mrs. EDWARDS, 115 West 27th st., New York.

FOR SALE on the installment plan, new house, with all the modern improvements; Glenwood, Morristown, N. J. from $2,800 up. Apply to THOMAS DANIEL, 54 Fulton st., N. Y., or 69 Passaic av., Rutherford, N. J.

HANDSOME HOUSE, cheap; all improvements; nine rooms; good location. J. D. BOAKE, 508 Av. D, Bayonne City, N. J.

WESTFIELD, N. J.—For sale or lease, attractive suburban home; large Colonial house, 13 rooms, bath; electric light; hot water heat; hardwood floors; seven acres; abundant shade and fruit; also modern 14-room house; stable and carriage house; fine location, great tree; by May 1, some very desirable country seats and village properties for sale or rent. RIKER & SCUDDER, 130 Fulton st., New York.

$35 LOTS IN THE PALISADES residence district; 40 minutes from N. Y. City Hall; $5 down, $1 monthly; extra large lots, special sale; the "early bird" catches them. WEATHERBY, 271 Broadway.

Real Estate For Sale—Jersey City.

DON'T RENT—Buy your home; 7 rooms, new, comfortable cottage; modern conveniences; lot 50 feet wide; price $2,750; $400 now, balance installments. CONDIET, 40 Wall st.

FOR SALE IN JERSEY CITY—Hand-some new frame house, 7 large rooms, cabinet mantles, handsomely decorated throughout; small amount cash, balance on very easy terms. Apply owner, 160 Lexington av., near West Side av., Jersey City.

For Sale or To Let—Country.

FAR ROCKAWAY COTTAGES TO RENT.—Catalogue with complete list and full description of every cottage to rent, mailed free. Apply to WATKIN W. JONES & SON, Old Established Real Estate Agency, Far Rockaway, N. Y.

Real Estate For Sale or Exchange.

LAKEWOOD, N. J., farm for exchange; 125 acres; $10,000; principals only. BARGAIN, Dell, N. Y.

Wanted to Purchase.

WANTED TO PURCHASE a Remington typewriter; must be in first class condition. Address, stating terms, REM., box 163, Sun office.

Pianofortes, Organs, &c.

FISCHER PIANOS.
The largest and finest assortment of Grands and Uprights in unique designs and choice woods. Moderately priced and easy terms. Pianos for rent, exchanged. Several second-hand Pianos of our own and other celebrated makers at low prices.
FISCHER PIANO WAREROOMS,
110 5TH AVE., COR. 16TH ST., N. Y.

MATHUSHEK & SON.
Pianos direct from the factory at factory prices; we guarantee lower prices, better terms than any other house, or refund the difference. Factory, 542 West 40th st., near 11th av.

A FINE upright piano, $145, $5 monthly; Chickering, bargain. WISSNER, 80 Montgomery st., Jersey City, N. J.

A FINE Steinway, $175, $6 monthly; upright, bargain. Wissner Hall, 511 Broad st., Newark, N. J.

BARGAINS.—Uprights, large assortment, at from $125 up; monthly, $5 and up. New Piano, $250; $7 monthly. Organs at from $30 up. Piano rents $3. GORDON'S, 159 5th av., bet. 20th and 21st sts.

EMERSON PIANOS
TO RENT AND FOR SALE
ON EASY TERMS.
92 FIFTH AV.,
near 14th st.

EXCELLENT upright piano, $185, $7 monthly; Chickering, bargain. WISSNER, 552 State st., near Flatbush av., Brooklyn.

ELEGANT upright piano, $195, $6 monthly; Steinway warerooms, 107 Wisner, 204, 206, 208 Fulton st., Brooklyn. Open evenings.

HAVENT TIME to run our Lakewood branch music store; sell cheap, excellent chance. CURTIS & FRENCH, bed Bank, N. J.

PIANOS, $65 up, $10 down; installments; rent, exchange. PIANO EXCHANGE, 105-107 West 23d st.

PIANOS, $10 payments; largest stock, lowest prices. R. M. WALDRON, 27 Union square, near 16th st.

STEINWAY & SON upright, $7 monthly until paid; Chickering square, $10, $3 monthly until paid. GOETZ & CO., 83 Court st., Brooklyn. Open evenings.

40 FULL-SIZED pianos, $85 each, $6 monthly. Wissner Hall, 294, 296 Fulton st., Brooklyn. Open evenings.

50 good second-hand pianos of various makes, from $50 to $200; easy monthly payments; rents $3.00 monthly. WISSNER, 830 Fulton st., opposite Elm place, Brooklyn. Open evenings.

$160—BEAUTIFUL upright, guaranteed 10 years; rents $3.00 monthly. WISSNER, 539 Fulton st., opposite Elm place, Brooklyn. Open evenings.

Patents.

BARRELS of MONEY in good PATENTS when procured and sold through reliable Patent Attorneys. CLARK DEEMER COMPANY, 189 B'way, N. Y. Invaluable "Hints to Inventors" mailed free.

GET RICH quickly; send for "100 Inventions Wanted." EDGAR TATE & CO., 245 Broadway, New York.

PATENTS for inventions procured promptly; low rates. BOEHER & BRIESEN, 32 Nassau st., N. Y.; established 1854.

WANTED—AN IDEA.—Write JOHN WEDDERBURN & CO., patent attorneys, Washington, D. C., for their $1,800 prize.

Office Furniture.

DESKS AND OFFICE FURNITURE IN GREAT VARIETY MANUFACTURED BY T. G. SELLEW, 111 FULTON ST.

Leading Hotels.

HOTEL MAJESTIC,
CENTRAL PARK WEST,
72d and 71st Sts., N. Y.
One of the LARGEST and FINEST in the World.
Luxuriously Appointed
SUITES OR SINGLE ROOMS, WITH ALL MODERN APPOINTMENTS, MAY NOW BE ENGAGED BY THE MONTH, YEAR, OR TRANSIENTLY. ALSO A FEW SUITES UNFURNISHED, WHICH ARE SET ASIDE FOR PARTIES WHO DESIRE TO USE THEIR OWN FURNISHINGS. MODERATE PRICES FOR THESE SUPERIOR ACCOMMODATIONS. SPECIAL FACILITIES FOR BANQUETS AND PRIVATE DINNERS. CUISINE OF THE HIGHEST ORDER.
ORCHESTRAL MUSIC DAILY.
WITHIN TWENTY MINUTES OF SHOPPING AND THEATRE DISTRICT.
This magnificent hotel, owing to its situation between Central Park and the Hudson River, enjoys the advantages of a summer resort as to coolness and refreshing breezes. The unique rustic gardens, which during last summer were the admiration of thousands, are for the use of guests and their friends only, and with orchestral music furnish a most delightful opportunity to enjoy the summer evenings.
PAUL W. ORVIS, General Manager.

GRAND RESTAURANT DE PARIS.
Escargots de Bourgogne, Mallard Duck, &c.

Cuisine Francaise. Imported French Wines.
52 University Place, bet. 11th and 12th Sts., New York.

ADAMS HOUSE,
10th av., near 14th st.; 300 rooms, 50c. per day and upward. H. M. MAGUIRE, Proprietor.

HOTEL MARTY,
54 WEST 13TH ST.
Best French table d'hote in the city; lunch, 40c., dinner 50c., wine and coffee included; service a la carte at all hours; moderate prices. Rooms day or week.

NEAR trains and steamboats.—Monquin's Restaurant, private dinners a specialty. 20 Ann, 149 Fulton st.; retail wine stores 20 Ann st., 438 6th av.

Foreign Hotels.

HOTEL CECIL
LONDON, ENGLAND.
THIS MAGNIFICENT HOTEL, situated in the very best part of London, overlooking the River Thames and the beautiful Gardens of the Victoria Embankment, contains
700 BEDROOMS, 200 SITTING ROOMS,
And the finest suites of PRIVATE and PUBLIC ROOMS in Europe.
WILL BE OPENED about 30th April, 1896.
G. P. BERTINI, Manager.

HOTEL VICTORIA—LONDON.
NORTHUMBERLAND AVENUE, TRAFALGAR SQUARE.
Situated in the most convenient and cash-payable position, and contains a large number of sitting and bedrooms, suites of rooms, and private apartments. Orchestra plays during luncheon, dinner, and supper; service, tabled hotel or a la carte.
Proprietors, THE GORDON HOTELS, LTD

Art Sales and Exhibitions.

Fifth Avenue Art Galleries,
366 Fifth Avenue, near 34th St.
FREE VIEW DAY AND NIGHT.
MODERN PAINTINGS
in Oil and Water Color by
AMERICAN AND FOREIGN ARTISTS,
BRONZE BUST OF BRYANT,
by Launt Thompson,
TO BE SOLD BY AUCTION
Tuesday and Wednesday Evenings,
April 7th and 8th, at 8 o'clock,
ROBERT SUMERVILLE, Auctioneer. ORTGIES & CO., 366 5th Av.

Public Notices.

POST OFFICE NOTICE.
(Should be read DAILY by all interested, as changes may occur at any time.)
Foreign mails for the week ending April 4 will close (PROMPTLY in all cases) at this office as follows:
TRANSATLANTIC MAILS.
SATURDAY.—At 2 A. M. for FRANCE, SWITZERLAND, ITALY, SPAIN, PORTUGAL, TURKEY, EGYPT, BRITISH INDIA, per steamship La Bretagne, via Havre (letters for other parts of Europe must be directed "per La Bretagne"); at 7 A. M. for EUROPE, per steamship Noordland, via Edam, via Rotterdam (letters must be directed "per Edam"); at 7 A. M. for EUROPE, per steamship Umbria, via Queenstown.
After the closing of the supplementary transatlantic mails named above, additional supplementary mails are opened on the piers of the American, English, French, and German steamships, and remain open until within ten minutes of the hour of sailing of steamer.
MAILS FOR SOUTH AND CENTRAL AMERICA, WEST INDIES, &c.
SATURDAY.—At 6 A. M. for BRAZIL and LA PLATA COUNTRIES, per steamship Herefordshire, via Pernambuco, Bahia, and Rio Janeiro (letters for North Brazil must be directed "per Herefordshire"); at 9:30 A. M. (supplementary) for BRITISH, DANISH, DUTCH WINDWARD ISLANDS, MARTINIQUE, and BARBADOES, per steamship Roseribbles (letters for Grenada, Trinidad, and Tobago must be directed "per Roseribbles"); at 10 A. M. for CUBA, at 10:30 A. M. for FORTUNE ISLAND, JAMAICA and SAVANILLA, &c., per steamship Alene; at 10:30 A. M. for CAMPECHE, CHIAPAS, TABASCO, TUXPAM and YUCATAN, per steamship Yucatan (letters for other parts of Mexico and for Cuba must be directed "per Yucatan"); at 11 A. M. (supplementary) for CURACAO and VENEZUELA and CUBA, also SAVANILLA, &c., via Curacao, per steamship Caracas; at P. M. for ST. PIERRE MIQUELON, per steamer from Halifax; at 2 P. M. for ST. KITTS, BARBADOES, MARTINIQUE, and GRENADA, per steamship Prinz Heinrich (letters must be at 8:30 P. M. for NEWFOUNDLAND), per steamer from Halifax.
Mails for Newfoundland, by rail to Halifax, and thence by steamer, close at this office daily at 8:30 P. M. Mails for Miquelon, by r