TUTHILL'S BIKE FIGURES.

THE CORONER'S CHARGE IN THE SCHROEDER CASE.

Accidents to Bicyclists Not Treated with Proper Consideration—Half a Million Wheels Sold in 1895, One-third as Many More Up to May 1—800,000 in Use Here.

Coroner Tuthill held an inquest yesterday in the case of Charles F. Schroeder of 53 Bedford street, who was killed on May 16 by falling over the Palisades while coasting down the Gorge road near Shady Side on his bicycle.

Coroner Tuthill and his physician, Dr. Philip F. O'Hanlon, visited the place, and Dr. O'Hanlon described it to the jury as being very dangerous. There was no sign warning those who might start to coast down the road of the danger, and there was only a pile of rocks a foot high along the edge of the precipice to keep wheelmen or vehicles from falling over. In his charge to the jury, Coroner Tuthill said:

"This case calls for special comment. It is the opinion of the Coroner that accidents attending the use of the bicycle as a vehicle either for the purpose of pleasure or business are not receiving that amount of serious consideration which they demand, and which is accorded to cases of accident in connection with other vehicles when used either for business or pleasure. The Coroner is impressed with the fact that in private and official life the general feeling and sentiments regarding bicycle accidents have been and are about the same as manifested toward accidents attending skating, swimming and hunting, or other well recognized hazardous pastimes. The use of the bicycle should not be so regarded.

"The evolution of the wheel among us has been so phenomenally rapid and its eager adoption so general that, unless we pause to survey carefully the situation, we are not aware of the changed conditions surrounding us. But when we stop to investigate the development and growth of the bicycle among us, it appears as one of the marvels of this marvellously progressive age in which we live. Let me state briefly some of the statistics of the bicycle.

"During the year 1895 there were manufactured and imported and disposed of in this country 500,000 wheels, and from Jan. 1 this year to May 1 one-third more wheels were disposed of than for the whole of 1895. A conservative estimate made by various dealers and manufacturers places the number of wheels owned in this city at 300,000, with enough more on rental to make more than one wheel for every family on Manhattan Island and the several district, making a great many more bicycles than there are carriages, trucks, horse cars, and all other vehicles combined.

"Three weeks ago last Sunday, by actual count, 38,000 New York wheelmen went out of the city for the day over the various ferries—a greater number than the combined army and navy of the United States and approximating the size of the Spanish army in Cuba.

"The magnitude and importance of this evolution of the wheel demands official attention from legislators and officers of the law for the mutual benefit of that portion of the community who are wheelmen and those who are not wheelmen."

The rest of the charge related to the circumstances in the Schroeder case. The jury rendered a verdict that death was due to an accidental fall, "owing to an improperly guarded roadway, and we also direct the attention of the authorities to the fact that no sign is posted warning travellers of the proper direction to be pursued and the dangers of the road."

Schroeder's case came before the New York Coroner because his death took place at Roosevelt Hospital in this city a few hours after the accident.

There was an accident to another wheelman at this same place and in the same manner on Sunday which came near being fatal and may ultimately prove so.

EXPRESSMAN RUNS DOWN CYCLIST.

The Bicyclist Thrown from His Wheel and Badly Hurt—His Wheel Broken.

Bicycle Policeman Gillies of the West Sixty-eighth street police station arraigned in the Yorkville Police Court yesterday Steven Patterson, a driver for the New York Despatch and Express Company. On Monday afternoon he saw the prisoner driving in a reckless manner up the wrong side of the Boulevard. When ordered to slow down and cross to the other side Patterson replied by whipping up his horse.

As he passed Seventy-third street, Alex. Calhoun, a builder, who lives at 231 West Fiftieth street, turned into the avenue on his bicycle. There was a collision, in which Calhoun was knocked from his wheel into the gutter, and the bicycle broken in half a dozen places.

Then the expressman pulled up his horse and cursed roundly at the injured wheelman, who was so badly bruised on the head and body that he had to be taken home in a cab.

Magistrate Crane held Patterson in $300 bail for examination this morning.

THE DOG AND THE BICYCLE.

A Snapping Cur the Cause of a Broken Leg and an Injured Knee.

NUTLEY, June 9.—Frank Hoffman, Jr., and John Hasbrouck, both of Passaic, were injured in Passaic avenue last night while riding a tandem bicycle. They were speeding along to escape the storm, and when near the residence of W. H. Simpson a cur ran from the side of the road and barked and snapped at the wheelmen. The animal finally got in front of the machine and the young men were thrown off.

Hasbrouck's right arm was broken above the elbow and Hoffman's right knee was painfully injured. They were taken home in a carriage.

Bicyclist Brennan Discharged.

Thomas Brennan, 19 years old, of 9 West Seventieth street, who ran over Joseph Ochs, 6 years old, of 174 West Ninety-fifth street, with his bicycle on the Boulevard on Monday evening, was discharged by Magistrate Cornell in the Harlem Court yesterday, as the father of the injured boy declined to make a complaint. Little Ochs will recover.

Bicyclist Killed by an Electric Car.

NEW HAVEN, June 9.—Frank H. Gamesby, 15 years old, was struck by an electric car and instantly killed on Whalley avenue this morning. He was riding a bicycle on the siding parallel with the tracks and tried to cross in front of the car.

No Bicycles on Kingsbridge Road Sidewalks.

Mayor Strong returned to the Board of Aldermen yesterday with his disapproval the resolution allowing bicyclists to ride on the sidewalks of the unpaved portion of Kingsbridge road in the upper part of the north side.

Constitutionality of New Jury Law Disputed.

On the trial of Herman Reick for the murder of his wife, which was continued yesterday before Judge Newburger in the General Sessions, Lawyer Abraham Levy, for the defendant, questioned the constitutionality of the new jury law. He entered a challenge against a whole panel of talesmen on the ground that the new law, which transferred the duty of summoning the talesmen from the Sheriff to the Commissioner of Jurors, was unconstitutional, and that the power was vested in the Sheriff by the Constitution. Judge Newburger overruled the motion and granted an exception.

Eight jurors have been secured in Reick's case.

Henning Tunnel Scheme Pops Up.

The old Henning East River tunnel scheme was revived yesterday afternoon by an application made to the Board of Aldermen by Benjamin S. Henning, for the "New York and Brooklyn Railroad Company" for permission to build the road under the necessary streets, avenues, and lands of this city. It is proposed to have the tunnel extend from Willoughby and Adams street, Brooklyn, to Park place and Ann street, this city. The application was referred to the Committee on Bridges and Tunnels.

City's Dutch Records to be Printed Now.

The Board of City Record made a contract yesterday with G. P. Putnam's Sons for the printing of the old Dutch records of the city. The city is to pay $4,887.44 for 200 sets of the books, each set to consist of seven volumes, one of the volumes to be an index. The publishers have the privilege of printing 100 extra sets to be sold at $1.50 a volume, and if the demand warrants it the Mayor can authorize them within sixty days after the issue of the above to print still another 100 sets.

Diamond Importer Keck Sent to Jail.

PHILADELPHIA, June 9.—Herman Keck, the diamond merchant of Cincinnati, who was recently convicted in the United States District Court of attempting to smuggle diamonds valued at $7,000 into this port from Antwerp, was sentenced to-day to one year's imprisonment in the Eastern penitentiary and fined $200. Capt. Loewsitz of the steamer Rhyniand has also been indicted on the same charge, the jewels having been brought here on that vessel.

DR. HALLETT

CURES ALL secret and private diseases of men in a few days; no charge unless cured; also gleet, stricture, blood poisoning, ulcers, skin diseases, youthful errors, nervous debility; lost vigor and manhood restored; suffer no longer; cure is certain; bear in mind, practice makes perfect; thousands cured yearly. Go to DR. HALLETT, the celebrated specialist, 210 East 16th st., near 3d av.; best advice free. Write or call.

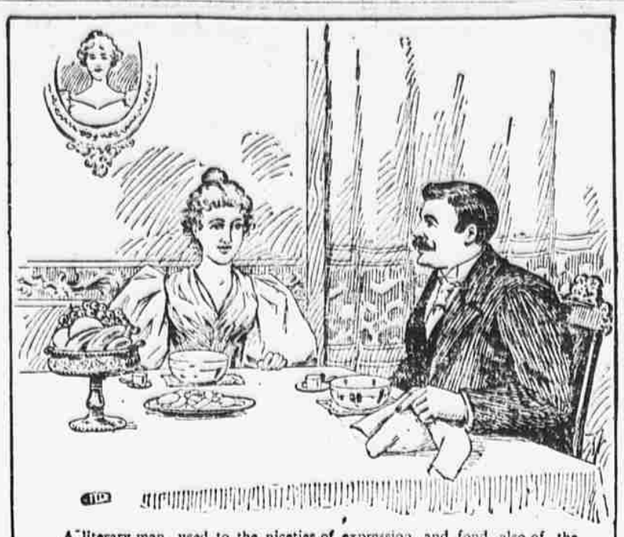

A literary man, used to the niceties of expression and fond also of the pleasures of the table, in speaking of

RIPANS TABULES

says: "I couldn't recommend this remedy as heartily as I do if I didn't believe in it. I am not much of a medicine taker. I am opposed to medicine, on principle. There ought to be no need of medicine—just as there ought to be no poverty—but there is. If people lived right they would be well. Sunshine, air, exercise, fun, good food—plenty and not too much—are the best medicines, the natural ones; but men are tied to their desks, and women to their home cares, and both are tied to fashion. Civilized existence is artificial and needs artificial regulators. I recommend Ripans Tabules—and take them myself. I know they are both harmless and effective. (I know what they are made of.) They are the best remedy I know anything about for headaches, or indigestion, or biliousness, or any sort of sluggishness in the system. And they are in the handiest possible shape to carry in the pocket."

WILSON'S $20,000 PRIZE STORY.

Appellate Court Holds Up the Award to Let Another Jury Hear the Tale.

In the case of Jacob Wilson, who swore that he had been drugged and shanghaied to Australia, and had been the victim of several other conspiracies by which his wife Mary, since deceased, obtained his share in the estate of his father and then cast him off by divorce to marry again, the Appellate Division of the Supreme Court has set aside the judgment of $19,809 which he obtained against the estate of this former wife, and has ordered a new trial.

Wilson, who admitted that he was a profligate youth, married Mary Keane in 1883, she consenting to the match at the request of his father, Jacob Wilson, a retired merchant, and on promises of the father to make large provision for her. The father was to give her a farm in New Jersey, $100 a month permanently, and $15,000 in cash to reform his son. She got the farm and the $100 a month until the death of old Wilson in 1885, and then she sued the estate for the $15,000 and got that. Young Wilson gave his wife deeds of his interest in his father's estate and a power of attorney to act for him. He says he did these things when he was drunk.

His wife had everything coming to him or her from his father when on Dec. 11, 1889, as he declared, after being drugged he was put on the ship Tweedmouth and taken to Australia. Shortly before the departure of the vessel his wife had served him with papers in an action for absolute divorce, and the case went against him by default while he was away. His wife thereafter married again. The Court says the man "was a drunken and abandoned profligate," and adds:

"The story told by him is a very strange one, but the jury, after a fair submission of the case by the learned Justice, adopted all that the plaintiff had sworn to in his marvellous narration."

The judgment is reversed because the lower court refused to grant a new trial on the ground of newly discovered evidence. The new evidence is an answer sworn to by young Wilson in an action brought by an attorney named Olney to recover for services, in which Wilson admitted that he had given these deeds to his wife. The court says that if this evidence goes before a jury it may change their views of a case which depends almost entirely on the narrative of Wilson.

GRAY STOLE THE MONEY.

Went to Coney Island to Have Fun Instead of to the Bank at Middletown.

Charles Gray, the boy who was arrested at Coney Island on Monday night by Detective Clougher, who thought that the lad was spending too much money for one so young, was hired as an office boy about two weeks ago by Lawyer Franklin Olds of Newark. He came well recommended, and Mr. Olds knew that his folks were respectable. On Monday his employer gave him an envelope containing a check for $250 and $240 in bills and sent him to Middletown, New York, to deposit the amount in the bank there. The boy found a companion, Norris Harriet, and they went to Coney Island to have a good time.

The Coney Island police communicated with Chief Hopper of Newark yesterday morning, telling him that the check was signed by Franklin Olds, and the Chief went to his office. Mr. Olds was in this city at the time and his typewriter telephoned to him. Mr. Olds went to Coney Island at once. Chief Hopper asked to have young Gray held for a requisition, and the Coney Island authorities agreed to keep him until Saturday. Young Gray lived with his parents at 229 Broad street. He has influential relatives in Newark.

Fatal Fall from a Window.

Abraham Goldenberg, 60 years old, who lived on the second floor at 146 Orchard street, fell from a window early yesterday and received injuries which resulted in his death. He had been ill for some time and could scarcely sleep. He got out of bed about 3:30 o'clock and sat by an open window to get air. He dozed off into a light slumber, and the window being low he fell out. In his descent he broke a clothes line and fell in an empty baby carriage in the yard. He bounced from the carriage to the pavement. He was carried to his rooms, where he died two hours later.

No Trolley on Union Street, Brooklyn.

The Appellate Division of the Supreme Court in Brooklyn has sustained the report of the commission which declared against the construction of a trolley line on Union street by the Nassau Electric Railroad Company.

FLINT'S FINE FURNITURE.

Every one is aware of its high merit. Factory prices.

Select Board.

East Side.

LEXINGTON AV., 661.—Handsomely furnished back parlor suitable for two; also other desirable rooms with excellent board; American family; appointments select; summer prices; reference.

LEXINGTON AV., 724.—Neatly furnished rooms with excellent board; superior house appointments; select, cool, cheerful, reasonable.

LEXINGTON AV., 128.—Neatly furnished room, with excellent board; appointments select; summer prices; reference; gentleman preferred; reference.

10TH ST., 34 EAST.—Large, cool room, well furnished; ample closets; every convenience; excellent board; moderate.

41ST ST., 120 EAST.—Large and small neatly furnished rooms with excellent board; home cooking; reasonable.

41ST ST., 121 EAST.—Neatly furnished rooms, with board, $5 up; also rooms without board; reference.

53D ST., 141 EAST, near Lexington.—Handsomely furnished large and small rooms; board optional; all conveniences; moderate.

61ST ST., 36 EAST.—Large and small handsomely furnished rooms, with excellent board; superior house; reasonable.

75TH ST., 24 EAST.—Neatly furnished room, with excellent table board; appointments select; summer prices; reference.

West Side.

17TH ST., 55 WEST.—Large and small neatly furnished rooms; excellent table optional; transient accommodated; reasonable.

24TH ST., 17 WEST.—Large connecting rooms, with board; parlor, dining room; reference; table board.

32D ST., 34 WEST.—Elegantly furnished suite; second floor, front; private bath; also large and small rooms; references exchanged.

34TH ST., 27 WEST.—Attractive rooms for families or gentlemen; excellent board; references.

49TH ST., 56 WEST, near 5th av.—Newly furnished rooms; excellent table; appointments select; reference required.

64TH ST., 107 WEST.—Neatly furnished rooms, with excellent table; superior house; appointments select; near elevated station; excellent neighborhood; summer prices; reference required.

Select Board.

West Side.

61ST ST., 105 WEST.—Neatly furnished rooms, with excellent table board; central location; appointments select; reference.

65TH ST., 130 WEST.—Large and small neatly furnished rooms; excellent table; summer prices; reference required.

65TH ST., 144 WEST.—Large, nicely furnished rooms; all improvements; private baths and dressing rooms; adjoining park; elevated and all surface routes; unexceptionable table.

80TH ST., 130 WEST.—Handsomely furnished room, with excellent board; superior house; appointments select; gentleman preferred.

82D ST., 57 WEST.—Large and small neatly furnished rooms, with excellent table board, splendid neighborhood; superior house; appointments select; cool, cheerful; reasonable; references.

82D ST., 118 WEST.—Large and small neatly furnished rooms, all conveniences, near Manhattan Park; convenient to L station; superior table; home cooking; reference.

84TH ST., 41 WEST.—Neatly furnished rooms, with excellent table board; superior house appointments; select; reference.

Select Board—Brooklyn.

CLINTON ST., 197.—Large and small nicely furnished rooms, with excellent table board; good neighborhood; superior house; appointments select; convenient to bridge and ferry; references.

DUFFIELD ST., 191.—Large and small handsomely furnished rooms; excellent table board; bath and car lines; excellent table; home cooking; summer prices; references.

HANSON PLACE, 30.—Handsomely furnished alcove room, convenient to all car lines; with board $14; without board $4; 5c. to Manhattan, to Coney Island, for two.

JOHNSON ST., 47.—Neatly furnished rooms, with excellent table board optional; convenient to bridge; summer prices.

LIVINGSTON ST., 196.—Neatly furnished rooms; excellent neighborhood; superior house; convenient to bridge and all car lines; splendid table; home cooking; summer prices; reference.

LIVINGSTON ST., 265.—Neatly furnished rooms, with excellent table board; home cooking; summer prices; reference required.

LAFAYETTE AV., 11A.—Neatly furnished rooms; excellent neighborhood; convenient to bridge, ferry, and all car lines; splendid table; home cooking; summer prices.

LAWRENCE ST., 130.—Neatly furnished rooms, all conveniences; excellent neighborhood, convenient to bridge, ferry, and Coney Island cars; splendid table, home cooking; cool; reasonable.

LAWRENCE ST., 103.—Neatly furnished rooms, with excellent table board; all conveniences; near bridge; reasonable.

WILLOUGHBY ST., 149.—Large and small neatly furnished rooms, with splendid table board; excellent neighborhood, convenient to bridge and all car lines; summer prices.

Furnished Rooms & Apartments to Let

East Side.

LEXINGTON AV., 356, AND 122 EAST 41ST ST.—Neatly furnished rooms; all conveniences; superior houses, appointments select; summer prices; excellent table board next door.

LEXINGTON AV., 506, between 40th and 41st sts.—Elegant neighborhood; large, small rooms; good accommodations; terms reasonable.

SUTTON PLACE, 14, between East 58th and 59th sts., A NICE furnished half room for single gentleman, private family; $150 week.

9TH ST., 80 EAST.—Elegantly furnished room, en suite or singly; very moderate terms. Lanteuire's restaurant.

28TH ST., 20 EAST.—Three large rooms, upper floor; also other desirable rooms furnished or unfurnished; excellent table optional; superior house; appointments select; reference.

28TH ST., 111 EAST.—Handsomely furnished parlor suite; also other desirable rooms; summer prices, gentlemen; references.

28TH ST., 36 EAST.—Back parlor and extension; also other desirable rooms; all conveniences; gentleman preferred.

39TH ST., 231 EAST.—Large neatly furnished rooms; suitable for two, with good reference; gentlemen preferred.

39TH ST., 230 EAST.—Nicely furnished large front room; also bath; all conveniences; reasonable.

46TH ST., 151 EAST.—Choice large rooms for two; all conveniences, private; breakfast if desired; summer prices.

West Side.

34TH ST., 42 WEST.—Large unfurnished rooms; suitable for light business; references.

43D ST., 139 WEST.—Cool, delightful rooms; summer rates; first-class board optional.

47TH ST., 53 WEST.—Large neatly furnished front room; suitable for two; excellent neighborhood, superior house; appointments, select; near 6th av.; summer prices; reference.

56TH ST., 330 WEST.—Large cool rooms, singly or en suite; summer rates. STAMBERGER.

81ST ST., 126 WEST.—Neatly furnished rooms; superior house appointments; select; breakfast optional; gentlemen preferred; reference.

82D ST., 110 WEST.—Neatly furnished rooms; all conveniences; excellent neighborhood; superior house; appointments select; reference.

119TH ST., 253 WEST.—Private house, near Morningside Park, healthiest and most accessible part of west Harlem; large room; suitable for gentleman and wife; or two gentlemen; terms moderate; references exchanged.

Furnished Rooms To Let—Brooklyn.

DE KALB AV., 57.—Desirable parlor suite; also other rooms; convenient to bridge; summer prices; reference required.

FULTON ST., 745, Lafayette station.—Three connecting rooms, suitable for housekeeping; convenient to all car lines.

JORALEMON ST., 163, on Brooklyn Heights.—Large and small neatly furnished rooms; excellent neighborhood; superior house; appointments select; convenient to bridge; gentleman preferred; reference required.

LAWRENCE ST., 101.—Three large connecting rooms, convenient to bridge; also unfurnished rooms; all conveniences; reasonable.

SCHERMERHORN ST., 250.—Large, neatly furnished room, suitable for two; also other desirable rooms; summer prices.

Flats and Apartments To Let.

RENT FREE TO JULY.

Neat, well kept, five room flats; hot water, decorated; only $17 to $17.50 monthly. 2,457 8th av., near 132d st. Janitor keeps sample room.

APARTMENTS in the improved dwelling 364 East 126 st., of two, three, and four rooms, all light, with bath, laundry, hot and cold water, and halls heated; rent $9.25 to $16.

FOLSOM BROS., 826 Broadway, corner 12th st.

AMSTERDAM AV., 1,303, 1,305, and 1,307, near 125th st.—Apartments of three rooms; $8.50 & $9.

FLATS AND APARTMENTS, unfurnished, furnished, in desirable locations; rent $540 to $3,000.

FOLSOM BROTHERS, 826 Broadway, cor. 12th st.

LEROY ST., 32, near Bleecker.—Single flat, 4 large light rooms, front; all improvements; low rent. Janitor.

ONE MONTH FREE.

134TH ST., 502 596 EAST.—5 large light rooms and bath; near L station; $10 to $19. Janitor.

THIRD AV., 708.—Apartments of 2 and 3 rooms in quiet, well-kept house; low rent.

"VICTORIA FLATS," 11th st., bet. 5th and 6th avs.—Five rooms and bath; halls redecorated; low rents; janitor attendance. W. DOWNES, 154 6th av.

24TH ST., 255 EAST.—Fine floor, 5 rooms; private house.

Flats and Apartments To Let.

102D ST., 118 WEST.—Five rooms and bath; new house; $18, $19. Call on janitor.

125TH ST., 248 EAST.—Apartments of three and four rooms; all light rooms; cheap rent.

133D ST., 5 WEST.—Elegant location; extremely low rent; five rooms and bath; all improvements.

145 WEST 100TH ST., near Central Park, with improvements; painted beautifully; low rentals; $11, $18, and $13. Inquire janitor, first floor, east, front.

Furnished Flats To Let.

FOR furnished flats go to headquarters; over 100 to select from; any location; no delay. Renting department 429 8th av., between 31st and 32d sts.

Furnished Houses to Let—Country.

FOR SALE or to rent, furnished.—Magnificent country residence on west bank Hudson River; one hour from Wall st; stone house, 20 rooms; 2 baths; hard wood; stable and cottages; garden planted; extensive grounds. EXECUTOR, 32 Nassau st., room 628.

TO RENT.—New cottage, fully furnished, on the Sound, near Guilford, Conn.; low rent. For particulars apply to W. CARLIN, 126 West 23d st., New York city.

Dwelling Houses To Let—City.

DESIRABLE HOUSES, furnished and unfurnished, in desirable locations; rent $1,200 to $6,000. FOLSOM BROTHERS, 826 Broadway, cor. 12th st.

Dwelling Houses To Let, New Jersey.

AT LONG BRANCH, vicinity.—For rent, desirable furnished cottages; every location here. WILLIAM LANE, Long Branch.

BELMAR AND COMO cottages to rent. Maps and lists on application. CHARLES McDERMOTT, Belmar, N. J.

To Let for Business Purposes.

BUILDINGS, STORES, LOFTS AND OFFICES, A LARGE NUMBER TO LET. RULAND & WHITING, 5 BEEKMAN ST.

BUILDINGS, stores, lofts, offices, and studios to let in desirable locations. FOLSOM BROTHERS, 826 Broadway, cor. 12th st.

FOR RENT—Store 108 8th av.; food stand and restaurant; rent, free to July 1. Apply WEIL & MAYER, room 515, corner Nassau and Liberty sts., daily after 3 P. M.

TO RENT—50,000 square feet in one of the best lighted buildings in New York, with or without power; suitable for all kinds of manufacturing; shipping facilities unequalled; vicinity near Harlem Bridge. Address owner, box 391, 253 West 125th st.

Real Estate For Sale—Brooklyn.

TO BANK DEPOSITORS WHO DESIRE TO BUY LOTS AT

VANDERVEER PARK

WE WOULD SAY

You need not lose your interest by drawing on your bank. Come, secure your lots now, and settle on or before July 15.

JUST CONSIDER

lots in the centre of Brooklyn City, 20th and 52d wards,

$275 and upwards, $5 or $10 Monthly Payments.

Location, accessibility, 5c. fare, improvements, restrictions, perfect drainage, is all a guarantee of its enhancement in value in the near future. You cannot make a mistake; now is the proper time to buy. Savings banks loan on these deals, but a purchaser in this locality will surely double in value in a very short time. Titles guaranteed by the Title Guarantee and Trust Co. free of cost to purchasers. Send for maps and particulars.

GERMANIA REAL ESTATE CO., JUNCTION FLATBUSH AND NOSTRAND AVES. HENRY A. MEYER, Pres. HENRY W. DREYER, Sec.

Real Estate For Sale—Long Island.

BARGAIN.—Beautiful home, pleasantly located, Flushing, Long Island; high state improvement; 10 min. to Greater New York; 5c. fare to Bridge and all ferries; stable; latest improvements; rare chance; owner. TOHIN, 15 Ann st.

Real Estate For Sale—New Jersey.

AN OPPORTUNITY for investors.—Junction of three avenues, stores on ground floor, hall and lodge rooms above, always in demand; saloon accommodations. NAT. E. SMITH & SON, 350 Newark av., auctioneers and real estate agts., opp. Court House, Jersey City.

BEAUTIFUL HOME, nine rooms, all improvements; lot over half; cabinet trim; large plot; one hour New York; $2,800; $200 cash balance instalments. ALEX. S. MOLT, 134 Liberty st.

ON THE BOORSTEP OF NEW YORK! Prettiest nine-room cottage in the Palisades district for sale; 40 minutes from the City Hall; price $3,750; another for $2,500; water mains and improvements; also number of restricted plots, $200 to $375; payable $5 to $10 monthly. WEATHERBY, 271 Broadway.

OWN YOUR OWN HOME—$10 monthly, without interest, will buy choice lot in Bayonne City on trolley line. Particulars C. S. CLARKE, Jr., 160 B'way.

TWO-STORY and cellar cottage house; improvements; large garden; good order; 30 minutes from New York; $18. Owner, 729 Newark av., J. C. H.

TENAFLY, N. J.—Handsome villa plots for sale. WEATHERBY & COE, 271 Broadway.

WATERFRONT and track front to lands adjacent; moderate prices. JEWELL, 560 Newark av., Jersey City.

49 AND 49½ JEWETT AV.—Four-story frame houses; improvements; near trolley; street paved and sewered; $2,050 each. JEWELL, 560 Newark av., Jersey City.

Real Estate For Sale—City.

BARGAIN.—Substantial three-story, high-stoop brick house; all improvements; $10,500. HUSTON, 304 West 145th st.

Real Estate For Sale—Country.

A BEAUTIFUL ISLAND, Connecticut shore; four acres; 30 miles from city; accessible; sand beach; anchorage; magnificent views; other Sound property. GUY O. PECK, 253 Broadway.

BARGAIN AT CORNWALL-ON-HUDSON.—Handsome residence, about 75 acres, large stone dwelling, with stable, &c.; all in good order; finely situated on high ground; large shade trees and excellent fruit. REAL ESTATE AGT., Cornwall, N. Y., or H. C. CARMER, 34 Nassau st.

BARGAIN.—Farm for sale, Lyme, Conn., to close estate; 600 acres; $6,000; buildings worth the money. Particulars of GEO. H. BENTON, 43 Exchange place.

CHOICE SUBURBAN HOMES from $1,500 to $10,000 Can payment of few hundred dollars down, balance same as rent. Call or write. SECURITY MORTGAGE Co., 5 Union square, New York.

DELIGHTFUL Summer Estate for sale in the White Mountains of New Hampshire; owner on same is valued more than the price asked for the estate; contains 200 acres of land under high state of cultivation (ploughed and crops for this year); two dwelling houses in first-class repair; two barns; large farmer's two summer outing houses; large amount of fruit; beautiful views; healthy, bracing air; price only $6,500. Address Post Office box 3,520, Boston, Mass.

WICKFORD LANDING, near Providence, R. I. Beautifully located plots, one acre and larger; beach fronts; restricted; $1,500 up. GUY O. PECK, 253 Broadway.

Westchester Co. Property For Sale.

WHITE PLAINS—GRANDVIEW

Choice plots for homes or investment. Finest part of town. Ground high, location healthy. Special advantages to those buying now. Property just opened. Trolley franchise granted. Strictly first-class suburban residence plots at moderate prices. Very easy terms. Experts pronounce this property second to none, and predict rapid sale and early increase in value. Title guaranteed. Club stables for convenience of residents.

Real Estate For Sale—Connecticut.

SUMMER RESIDENCE FOR SALE—At Norfolk, Conn.; 14 rooms, frame house; pleasant and cheery. Lot 310x550 feet. Full particulars of A. J. GLAZIER, real estate broker, Hartford, Conn.

Real Estate.

YOU CAN GET MONEY to buy a home, or raise mortgage, or improve your property, Monday evening, June 15th, at 8 o'clock, Union Square Building and Loan Association, 20 East 14th st., New York. Further particulars apply J. H. THOMPSON, Treasurer, 9 till 5 daily.

Steamboats.

HUDSON RIVER STEAMER MARY POWELL.—Daily (except Sundays). Leaves Desbrosses street, N. R., 3:15 P. M. (saturdays, 1:45 P. M.). Leaves West 22d street, N. R., 3:30 P. M. (saturdays, 2 P. M.) Landings: Cornwall, Newburgh, Milton, POINT CORNWALL, NEWBURGH, NEW HAMBURGH, MILTON, POUGHKEEPSIE, RONDOUT, and KINGSTON.

CATSKILL, HUDSON, AND CONSACKIE BOATS leave Pier 43, N. R., foot Christopher st., every week day at 6 P. M., connecting at Hudson with Boston and Albany Railroad.

KINGSTON LINE, foot of West 10th st.—Daily 4 P. M.; Saturdays at 1. Stops BALDWIN AND ROMER, for Cornwall, Newburgh, New Hamburg, Marlboro, Milton, Hyde Park, Poughkeepsie, Kingston. Connecting with U. and D. R. R. for all points in Catskill Mountains.

NEW HAVEN.—Fare, $1; EXCURSION, $1.50. Fast steamers leave Pier 25, E. R., week days, 8 P. M. and 12 midnight daily; Sundays, 9:30 A. M. and 12 midnight; arriving in time for trains to Meriden, Hartford, Springfield, and north.

RAMSDELL LINE.—Steamers leave Pier 24, N. R., foot Franklin st., for Cranston's, West Point, Cold Spring, Cornwall, Fishkill Landing, and Newburgh; week days, 5 P. M.; Sunday, 9 A. M.; 135d st., N. R., 9:25 A. M.

RED BANK LINE.

Leave Pier 24, foot Franklin st., at 9 A. M. and 3 P. M. for Highlands, Highland Beach, Oceanic, Red Bank, and intermediate landings. Leave Red Bank at 7 A. M. and 3:30 P. M.

Steamboats.

LONG BRANCH AND BACK, 50c.

ASBURY PARK AND BACK, 80c.

N. Y. & Long Branch Steamboat Co.

In connection with

Atlantic Coast Electric Railway.

Steamers "Mary Patten," "Elberon," "Pleasure Bay." Leave pier foot Jane st., N. R., week days 9:00 A. M. and 2:30 P. M. (battery, near Barge Office, 9:20 A. M., 2:05 P. M.). Sundays, leave Jane st., 8:30 and 9 A. M.; battery, 8:55 and 9:20. **For Highland Beach, Seabright, Pleasure Bay, and Long Branch,** Connection at Pleasure Bay with Electric Railway for West End, Elberon, Asbury Park, and Ocean Grove. Baggage checked free of charge.

BOSTON AND NEW ENGLAND POINTS.

VIA SOUND LINES.

NORWICH LINE, via New London, from Pier 40, N. R., next Desbrosses st., week days only, at 4:30 P. M.

FALL RIVER LINE, via Newport and Fall River from Pier 18, N. R., foot of Murray st., week days and Sundays at 5:30 P. M.

STONINGTON LINE, via Stonington, leave Pier 36, N. R., one block above Canal st., week days only at 6 P. M.

Hudson River by Daylight.

DAY LINE STEAMERS "NEWYORK" and "ALBANY" daily except Sunday.

Leave Brooklyn, Fulton st. (by Annex).....8 A. M.
" New York, Desbrosses St. Pier.....8:40 "
" West 22d St. Pier.....9 "

For **ALBANY**, landing at Yonkers, West Point, Newburgh, Poughkeepsie, Kingston Point, Catskill, and Hudson.

LONG BRANCH, OCEAN GROVE, AND ASBURY PARK.

Steamboat THOMAS L. WORTHLEY leaves New York daily, East 31st st., 9 A. M.; Brooklyn, South 5th st., 9:20 A. M.; Dock st., 9:30 A. M. (Sundays included), for Highland Beach, Seabright, Pleasure Bay, Long Branch. Excursion fare, 50 cents; single trip, 30 cents. Connecting with electric road for Asbury Park, Ocean Grove, and Deal Beach. Through tickets, excursion, 80 cents; single trip, 50 cents.

LONG BRANCH AND ASBURY PARK.

Steamer LITTLE SHVEL leaves daily and Sundays foot of W. 10th st., 9:45 A. M. Also Battery Pier, 9:10 A. M., for Highlands, Highland Beach, Seabright, Pleasure Bay. ROUND TRIP, 50 CENTS, connecting with trolley for Asbury Park. Refreshments; music.

ALBANY BOATS.

PEOPLE'S LINE.

The Popular steamers DREW and JAN RICHMOND will leave foot Pier 41, N. R., foot Canal st., at 6 P. M. daily (Sundays excepted), for Albany and Troy. Also Friday and Saturday at 3 P. M., from Pier 20, E. R., foot of Peck Slip, connecting at Greenport with steamer "Telephone" for New Suffolk, Jamesport, and Riverhead.

PROVIDENCE LINE.

FOR BOSTON, WORCESTER, the NORTH and EAST. The CONNECTICUT and MASSACHUSETTS leave NEW PIER 36, N. R., foot Beach st., daily, at 5:30 P. M. daily, except Sunday. Only night line. Shortest railroad. FINE ORCHESTRA on each steamer.

TROY BOATS.

Steamers SARATOGA and CITY OF TROY leave Pier 40, foot West 10th st., daily, except Saturday, 6 P. M. Sunday steamer touches at Albany.

Ocean Steamers.

AMERICAN LINE.

NEW YORK SOUTHAMPTON (London-Paris).
Sailing at 10 A. M.
ST. PAUL.....June 24 | PARIS.....July 8
PARIS.....June 17 | ST. PAUL.....July 15
NEW YORK.....June 24 | NEW YORK.....July 22

RED STAR LINE TO ANTWERP.

Sailings every Wednesday.
Southwark June 10, 9 A. M. Friesland, June 24, noon.
Noordland, June 17, noon. Westernland, July 1, noon.
INTERNATIONAL NAVIGATION COMPANY.
Piers 14 and 15, North River, office, 9 Bowling Green.

THE SCENIC LINE.

Midland Railway of England.

The most interesting and picturesque route.
EXPRESS TRAINS SERVICE LIVERPOOL (central) to LONDON (St. Pancras) and SOUTHAMPTON. Also from LIVERPOOL (Exchange) to SCOTLAND. THROUGH TICKETS to LONDON, PARIS, and all parts. Saloons, smoking, and lavatory carriages, with all modern improvements. Passenger Office, 1 Broadway, from hotel, residence, or parcels New York to any part of London, without change of cars, apply at the company's office, 261 and 262 Broadway, corner Warren st., New York. M. H. HURLBUT, Agent.

ANCHOR LINE.

GLASGOW VIA LONDONDERRY.

From Pier 54, N. R., foot West 24th st.
Circassia.....June 20, noon. Cynosura.....June 27, noon.
S. S. CITY OF ROME, 10,000 tons, Sept. 5.
For rates of passage and particulars apply to HENDERSON BROTHERS, Agents, 7 Bowling Green.

CUNARD LINE TO LIVERPOOL VIA QUEENSTOWN.

Etruria.....June 13, 9 A. M. Umbria.....June 27, 9 A. M.
Campania.....June 20, noon. Paris.....July 4, 10 A. M.
EXTRA SAILING.
Aurania.....Thursday, July 2, 2 P. M.
From Pier 40, North River, foot Canal st. Jackson st.
VERNON H. BROWNE, General Agts., 4 Bowling Green.

HAMBURG-AMERICAN LINE.

TWIN SCREW EXPRESS from New York to Plymouth, Cherbourg, and Hamburg.
Normannia, June 11, 11 A. M. Fürstmarck, June 23, 11 A. M.
Auguste Victoria, June 18, 7 A. M. Columbia, July 2, 5 A. M.
Hamburg-American Line, 37 Broadway.

MAINE STEAMSHIP LINE,

direct to Cottage City, Mass., and Portland, Maine. Delightful seacoast route to all Maine resorts North and East. Frequent sailings. Low excursion rates. Steamers sail from Pier 1, North River, every Tuesday, Thursday, and Saturday at 3 P. M.
HORATIO HALL, Agent.

NORTH GERMAN LLOYD'S S. S. CO.
SHORTEST ROUTE TO THE CONTINENT.
FAST EXPRESS STEAMERS.
Sails, Sat., June 13, 10 A. M. Trave, Sat., June 27, 10 A. M.
Havel, Thu., June 18, 10 A. M. Aller, Sat., June 27, 10 A. M.
Pier 4, foot Bremen st. (a 2-minutes walk).
OLD DOMINION LINE.
DAILY SERVICE.
FOR OLD POINT COMFORT, NORFOLK, NEWPORT NEWS, TENNESSEE, MEMPHIS, JACKSONVILLE, FINNEYS POINT, RICHMOND, VIRGINIA BEACH, and WASHINGTON. DAILY FAST FREIGHT SERVICE.
Richmond direct. Most all water route. Monday, Wednesday, and Saturday, 3 P. M. Pier 26, N. R. Sailings from Pier 26, N. R., 3 P. M. Saturday, 4 P. M. Through ticket and freight rates to all points.
W. L. GUILLAUDEU, Vice-Pres. and Traffic Manager.
W. P. HUNTING, Gen. Pass. Agent.

WHITE STAR LINE.

Germanic, June 10, noon. Britannic, June 24, noon.
Teutonic, June 17, noon. Majestic, July 1, noon.
NEW YORK AND LIVERPOOL, VIA QUEENSTOWN.
Pier 45, North River. Office, 29 Broadway.
J. BRUCE ISMAY, J. H. HAITLAND KELSEY, Agents.

Railroads.

DELAWARE, LACKAWANNA AND WESTERN R. R.

Stations in New York Foot of Barclay and Christopher Sts.

**VESTIBULED RAILWAY, PULLMA