Amusements.

CARNEGIE HALL.
PHILHARMONIC SOCIETY of New York.
1896 Fifty-fifth Season—1897.
ANTON SEIDL.....CONDUCTOR
First Concert, Saturday, Nov. 14, at 8:15 P. M.
Soloist: **MR. CARL HALIR,** Violin.
His first appearance in America.
PROGRAMME:
Symphony, No. 2, "Ocean," op. 42.....Rubinstein
Concerto for Violin, D major, op. 61.....Beethoven
Overture, "Tannhauser".....Wagner
Box office open daily from 9 A. M. to 5 P. M.
Seats from 75 cents to $2. Boxes $12 and $15.
Subscriptions to Six Rehearsals or Concerts, for reserved seats from $4 to $10. Boxes $60 and $75.
AUG. ROEBBELEN, Secretary.

CARNEGIE HALL. SUNDAY EV'G, Nov. 15.
FIFTH **POPULAR** CONCERT.
THE N. Y. SYMPHONY ORCHESTRA.
Walter Damrosch, Conductor.
Soloists: Mrs. JOSEPHINE S. JACOBY, Miss OLIVE MEAD, Mr. WILLIAM C. CARL, Herr MARTINUS SIEVEKING. (His first appearance in New York.)
All Reserved Seats, 50 cts.
Box seats, $1.00. Now on sale at box office and at Schuberth's. C. L. GRAFF, Manager.

CARNEGIE HALL.....R. SENTHAL
ROSENTHAL. Two Recitals Only.
Tuesday and Thursday Afts., Nov. 17 and 19, 2:30.
Seats at Schuberth's. Steinway Piano used.

NEW METROPOLITAN OPERA HOUSE
Grand Opera, Season 1896-97.
Opening Night Mon., Nov. 16, Gounod's Opera,
FAUST.
Melba, Bauermeister, Jean and Ed. de Reszke and Lassalle. Conductor: Mancinelli.
Wed. Nov. 18, Wagner's Opera,
DIE MEISTERSINGER.
Emma Eames, Bauermeister, Jean and Ed. de Reszke, Pianconi, De Vries, Bars, D'Aubigne, and Blispham. Conductor: Sig. Mancinelli.
Fri. Evg., Nov. 20, Wagner's Opera, Tannhauser.
Emma Eames, Bauermeister, and Marie Engle, Mm. Gorni, Pianconi, D'Aubigne, Bars, and Lassalle. Conductor: Sig. Mancinelli.
Sat. Mat., Nov. 21, FAUST (same cast as Monday).
Sat. Ev'g, Nov. 21, at popular prices, Donizetti's Opera,
LA FAVORITA.
Mmes. Mantelli, Bauermeister, Hill, Cremonini, Pianconi, and Ancona. Conductor: Sig. Bevignani.
Sun. Ev'g, Nov. 22, 1st Sunday Night Concert.
Prices: $1.00, $1.50, $2.50, $3.00, and $5.00.
☞ STEINWAY PIANOS USED EXCLUSIVELY.

OLYMPIA THEATRE. MAT. TO-DAY. Broadway and 44th st.
GREAT **SANTA MARIA** SUCCESS.
Book and Music by Oscar Hammerstein.

OLYMPIA MUSIC HALL. MAT. TO-DAY.
The Hanlons, the Florenz Troupe, Alexandra Martens, Ammann, Panini's, and the Poliakis.
THE PEERLESS CHERRY SISTERS.
Picked in Cedar Rapids—Here Monday.

OLYMPIA WINTER GARDEN.
PROMENADE CONCERT, 8:15. Floor Vaudeville and BAL CHAMPETRE, at 11 P. M.
Grand Vaudeville Concert Sunday Eve. in Music Hall.

DALY'S THEATRE. Every eve. 8:15. Matinee To-day and Wednesday 2 o'clock.
George Edwardes's
Japanese Musical Comedy, The
GEISHA
Most fascinating Play in town.
**Monday, Nov. 23—Opening of the Regular Season and production of "AS YOU LIKE IT." MISS ADA REHAN as "Rosalind."
**Thanksgiving Matinee—Miss Rehan as "Rosalind."
**Thanksgiving Night—THE GEISHA.

KNICKERBOCKER THEATRE,
AL. HAYMAN & CO.....Proprietors
A SERIES OF DRAMATIC INCIDENTS FULL OF LIFE—WORLD.
A GREAT SUCCESS—EVG. SUN.
MATINEE TO-DAY AT 2.
The Sign of the Cross.
A Drama by WILSON BARRETT.
ALAN DALE SAYS:
A STRONG, WELL-KNIT, ABSORBINGLY INTERESTING DRAMA.
Matinee prices: 50c., $1.00, $1.50.
EVENINGS AT 8. MATINEE TO-DAY.

HOYT'S THEATRE. **2D MONTH.**
Evenings at 8:30. Matinee Saturday at 2:15.
HOYT & McKEE.....Proprietors
A FLORIDA ENCHANTMENT.
By author of "Mr. Barnes of New York," "Prince Karl," &c.
SOUVENIR NIGHT 50TH PERFORMANCE, THURSDAY, NOV. 19TH.

EMPIRE THEATRE. Broadway and 40th St.
CHARLES FROHMAN.....Manager
MATINEE TO-DAY AT 2.
JOHN DREW
in his great triumph,
ROSEMARY.
Matinees Wednesday and To-day.
EVENINGS AT 8:20. MATINEES AT 2.

AMERICAN. 42d St., Near Broadway. Matinee Saturday.
GLORIOUS SUCCESS.
AUGUSTE VAN BIENE,
THE ACTOR-MUSICIAN,
IN THE COMEDY DRAMA
THE BROKEN MELODY.
He captures you most completely.—Herald.

ST. NICHOLAS ICE SKATING RINK,
West 66th st., near Columbus av.
Admission 50 cents.
OPEN MORNING, AFTERNOON, AND EVENING.
7TH REGIMENT BAND.

HERALD SQUARE THEATRE. TO-NIGHT AT 8.
"A genuine success."—N. Y. World.
DE KOVEN & SMITH'S
NEW CHINESE OPERA,
THE MANDARIN.
SEATS 4 WEEKS IN ADVANCE.
MATINEE TO-DAY.

GARRICK THEATRE. 35th st., near Broadway.
Richard Mansfield, Lessee.....Chas. Frohman, Mgr.
WM. GILLETTE'S BEST LIGHT SPLASH,
SECRET SERVICE. 2D GREAT MONTH.
Evenings, 8:15. Matinee To-day.

BROADWAY THEATRE cor. 41st st. Mat. to-d. Eve. 8:15. Prices, $1.50, $1.00, 50c.
BRILLIANT AFFAIR. UPROARIOUS MERRIMENT!
WHITNEY OPERA COMPANY
In Stange and Edwardes's Romantic Comic Opera,
BRIAN BORU.
Com. Adv.—"Cleverest light opera of this generation."

MURRAY HILL Theatre, Lex. av., 41st & 42d sts.
FRANK R. MURPHY, MANAGER.
EVERY EVENING. MATINEE TO-DAY.
PUDD'NHEAD WILSON.
Next Week—Peter F. Dailey, A Good Thing.

CASINO. EVENINGS AT 8:15. Mat. To-day at 2.
THE STRANGE ADVENTURES OF
JACK AND THE BEANSTALK.
Bewitching Electric Ballet—Charming Beauty Show.
MATINEE TO-DAY AT 2.

LYCEUM THEATRE, 4th av. & 23d st. Daniel Frohman.....Manager.
SOTHERN LAST NIGHTS.
AN ENEMY TO THE KING.
TUESDAY MATINEE AND NEXT WEEK, Thurs. Fri. and Sat.
**Tuesday, Nov. 24, Lyceum Theatre Company.

PALMER'S THEATRE.
Monday Nov. 16, Elaborate Production of
ROARING DICK & CO.,
BY MAURICE BARRYMORE.

BIJOU. Evgs. 8:30. Mat. To-day & Wed. 2:15. Last 12 nights.
Nov. 16, 50th PERFORMANCE. **MY FRIEND FROM INDIA.** Funniest Comedy on the boards. SOUVENIRS

KEITH'S Continuous Performance.
25c. 50c. Noon to 11 P. M.
MARVELOUS PUMIDEAS, CINEMATOGRAPHE, EBEN PLYMPTON AND AGNES PROCTER, WARD AND CURRAN, STUART, 40 other Stars.

PASTOR'S 14th St., near 5th Av. Continuous Performance. 20 & 30 cts.
Open 12:30. Continues until 11 P. M.
L. W. Keistaner, Manager.
EXTRA SATURDAY BILL TO-DAY.

STAR THEATRE. B'way near 14th st. Evgs 8:15. Reserved Seats always 75, 50, 25c. FRANK RUSSELL in Girl Wanted. Including LYDIA YEAMANS TITUS. Mats Wed. & Sat. Best Reserved Seats Mats. 50 & 25c. Sunday eve'g Concert, Black Patti and 59 Troubadours. Next week, An Innocent Sinner.

5TH AVE. THEATRE. Evenings at 8:15. Matinee Saturday.
H. C. MINER.....Proprietor and Manager
TWO WEEKS. **LOST, STRAYED OR STOLEN**

GARDEN THEATRE, 27th st. and Madison Ave.
Evenings at 8:30. Matinee To-day.
ROBERT HILLIARD | **THE MUMMY**

COLUMBUS THEATRE. Mat. Today at 2. Eve's 8:15. Pop. Price Wed. Mat. 25 and 50c.
"NORTHERN LIGHTS,"
Next week, Andrew Mack in "Myles Aroon."

HARLEM OPERA HOUSE—Mat. To-day. Eve. at 8:15.
DAVID BELASCO'S GREAT PLAY,
THE HEART OF MARYLAND.
Popular Prices. 25c. Gallery.
NEXT WEEK—UNDER THE POLAR STAR.

14TH ST. THEATRE, near 6th av. TO-NIGHT, 8:15.
Good reserved seats 50c. Mats. Wed. & Sat.
THE CHERRY PICKERS.
By Joseph Arthur, author of "Blue Jeans," &c.

ICE SKATING PALACE,
LA VOGUE A.M., 2:30 AND 8 P. M.
LEXINGTON AV., 107TH ST.

PEOPLE'S THEATRE. Mat. to-day Saturday.
THE NIHILISTS.
NEXT WEEK—THE FATAL CARD.

STANDARD. 2 Performances Daily at 2 and 8:15 o'clock.
A NIGHT AT THE CIRCUS.
Next Week—BOSTON HOWARD ATHENÆUM CO.

KOSTER & BIAL'S. MATINEE TO-DAY.
BARRISONS,
WONDERFUL BIOGRAPH

GRAND OPERA HOUSE. Mat. Today.
PRIMROSE & WESTON'S MINSTRELS.
Next week—HALF TO 2.

IRVING PLACE THEATRE. H. Conried, M'g'r. Mat. to-day & eve. (Mat., pop. prices), "PAPA HITSCHE."

Amusements.

HORSE SHOW
MADISON SQUARE GARDEN,
NOVEMBER 9, 10, 11, 12, 13, 14.
GRAND EXHIBITION OF HORSES,
SATURDAY, NOVEMBER 14.
SHOW OPENS AT 9 A. M.
Judging Ponies, Hackneys for Championship, Trotting Stallions, Roadsters and Road Rigs, Hackneys, Saddle and Carriage Horses and Hunters for the Championship.
CONCERTS BY LANDER.
The Seats in the Two Upper Galleries Are Not Reserved.

ACADEMY OF MUSIC. NEW IMPERIAL OPERA CO., LT.
LAST WEEK BUT ONE.
Grand Matinee To-day (Saturday, Nov. 14),
FAUST.
Orchestra $2, Orchestra circle $2 and $1.50, Grand circle $1, Family circle (the whole) 50c.
Grand Concert Sunday Eve. (Nov. 15), 50c. to $1.50.
Monday, Nov. 16, second night, Andrea Chenier.
Evening Prices: Orchestra $2, Orchestra circle $2 and $1.50, Grand circle (dress) $2, Balcony $1, Family circle (reserved) 50c. General admission, $1.

WEBER & FIELDS' B'WAY MUSIC HALL.
B'way & 29th st. Mats. To-day & Sat.
Jennie Yeamans, Ross and Fenton, James F. Hoey, Pantzer Brothers, **THE GEEZER.**
A big hit. The five frisky Embarrassing Sisters.

Leading Hotels.

This list appears on Wednesdays and Saturdays.
HOTELS OF THE WORLD.
For Information, Circulars, etc., of Any Hotel below Call at or Address (Send Stamp) the
Hotel Tariff Bureau,
63 Fifth Ave., New York,
96 Regent St., London,
248 Rue de Rivoli, Paris.

HOTEL POCKET GUIDE.
GRATIS.
(A. P. means American Plan; E. P., European.)

ALBANY, N. Y.....Hotel Kenmore, A. P., $4
BALTIMORE, Md.....Hotel Stafford, E. P., $1.50 up
do. .....The Carrollton, A. P., $3 up
BOSTON, Mass.....Hotel Vendome, A. P., $5
BROOKLYN, N. Y.....Mansion House, A. P., $3
do. .....Hotel St. George, E. P., $1; A. P., $3
do. ....(J. W. Blake)..Clarendon Hotel, E. P., $1.50
do. .....Pierrepont House, E. P., $1
CINCINNATI, O.....Grand Hotel, E. P., $1; A. P., $3
COLORADO SPRINGS..The Alta Vista, A. P., $2.50 up
DENVER, Col.....New St. James Hotel, A. P., $2.50 up
do.....Windsor Hotel, A. P., $2 to $3.50
FLORIDA, ST. AUGUSTINE, Alcazar, A. P. Open Nov. 14
do The Ponce de Leon, A. P. " Jan. 20
do Hotel Cordova, E. P.
ORMAND, The Ormand, A. P. " Jan. 9
PALM BEACH, Palm Bch Inn, A. P. " Dec. 23
do Royal Poinciana, A. P. " Jan. 16
MIAMI, The Royal Palm, A. P. " Jan. 9
HARTFORD, Conn.....Allyn House, A. P., $3 up
INDIANAPOLIS, Ind.....The Denison, A. P., $3
JERSEY CITY, N. J..Hotel Washington, E. P., $1.50 up
KANSAS CITY, Mo..The Midland, E. P., $1 up; A. P., $3 up
LONDON, Eng..DeVere Hotel; Devere Gardens.
do. Broadwalk do. | Kensington Palace, W.
do. Prince of Wales do. | Specially recommended
MARSEILLES, France.....Hotel Noailles-Metropole
MOBILE, Ala.....Battle House, E. P., $1 up; A. P., $3 up
NAPLES, Italy.....Hotel Royal des Etrangers, A. P., $3
Most fashionable Hotel in Naples.
do. (Highest, healthiest position) Hotel Bristol.
NEW ORLEANS, La.....Hotel Grunewald, E. P., $1 up
NEW YORK.....Fifth Avenue Hotel, A. P., $5
do. .....The Majestic, E. P., $2
do. .....Hotel Netherland, E. P., $2; A. P., $5
do. (W. F. Leland) The Windsor, E. P., $1.50; A. P., $4
do. ..(Davis & Foster) Hotel St. Andrew, E. P., $1.50
do. .....The Gerard, E. P., $1.50; A. P., $3 to $4
do. .....(O. B. Libbey) Albemarle Hotel, E. P., $2
do. (L. L. Todd) Marlborough, E. P., $1.50; A. P., $3.50
do. (L. L. Todd).....The Vendome, E. P., $1.50
do. (B'way and 11th st.)..The St. Denis, E. P., $1.50
do. (N. B. Barry)..New St. Cloud Hotel, E. P., $1.50
do. Westminster Hotel.....E. P., $2; A. P., $3.50
do. .....(Wm. G. Leland) Grand Hotel, E. P., $1 up
do. (East 11th st.).....Albert—St. Stephen, E. P., $1
do. (M. J. Shea) Grosvenor (10th st and 5th av.), A. P.
do. (B'way & 27th st.) The Metropolitan, E. P., $1 up
do. (59th and B'way)...Hotel Pomeroy, E. P., $1 up
do. .....Hotel Endicott, E. P., $2; A. P., $3.50 up
do. (5th av. & 15th st.)..Hotel Kensington, E. P., $1.50
do. (Wm. Noble.....Hotel Grenoble, E. P., $1.50 up
do. (s. e. cor. 5th av. & 15th st.) Hotel Hanover, A. P.
OLD POINT COMFORT, Va., The Chamberlin, A. P., $4
PHILADELPHIA.....The Aldine Hotel, A. P., $3.50
do. .....The New Lafayette, E. P., $1; A. P., $3
PHILADELPHIA..Colonnade, E. P., $1.50; A. P., $3.50
The finest cuisine in Philadelphia.
PITTSBURGH, Pa.....Hotel Anderson, A. P., $3 up
PORTSMOUTH, N. H.....The Rockingham, A. P., $4
QUEBEC, CANADA....Chateau Frontenac, A. P., $3.50
RICHMOND, Va.....The Jefferson, A. P., $5 up
ROCHESTER, N. Y.....The Livingston, A. P., $2.50
do. .....Whitcomb House, A. P., $2 up
ST. LOUIS, Mo. (Fireproof) Southern H'l'l, A. P., $3 to $5
do. .....Lindell Hotel, E. P., $1 up; A. P., $2.50 up
SYRACUSE, N. Y....Yates Hotel, E. P., $1.50; A. P., $4
TRENTON, N. J., Trenton H'se, E. P., $1 up; A. P., $2.50 up
UTICA, N. Y.....Baggs Hotel, A. P., $3 to $5
WASHINGTON, D. C.....Arlington Hotel, A. P., $5
do. .....Hotel Normandie, E. P., $2; A. P., $5
do. .....Ebbitt House, A. P., $4
do. .....The Raleigh, E. P., $1.50 up
do. .....Hotel Wellington, E. P., $1.50; A. P., $3 up

WINDSOR HOTEL.
5th Av., 46th to 47th St., N. Y.
UNDER NEW AND LIBERAL MANAGEMENT.
Offers Superior Accommodations at Popular Prices.
New Ladies' and Gentlemen's Restaurant on Office Floor.
Unsurpassed in location and perfect in all appointments. Free Coach and Baggage to and from Grand Central Depot by giving us notice. American plan, $4.00 per day and upward. European plan, $1.50 per day and upward. Music during dinner. The Traveling public will find this a delightful and homelike family hotel.
WARREN F. LELAND, Proprietor.

BREVOORT HOUSE,
5th Av. and 8th St.
Redecorated and steam heat throughout the hotel. Apartments for permanent and transient guests. Rooms $1 per day and upward.
Dinner, table d'hote, par excellence, $1.25; with imported wine, $1.50.
Concert every evening.
CHARLES JAIMES, Proprietor.

Sherman Square Hotel,
BOULEVARD, COR. WEST 71ST ST.
AMERICAN PLAN.
Strictly a family hotel; choice suites, furnished or unfurnished, to rent by the season or year; cuisine and service of the highest order; rates reasonable; location convenient to all parts of the city.
WALTER LAWRENCE, Manager.

AFTER THE THEATRE you will want a good supper, of course; at the
HOTEL DU LION D'OR,
50 61 WEST 24TH ST.,
you will find a good supper, prompt service, and pleasant surroundings.
UNDER NEW MANAGEMENT.
Table d'Hote Dinner with Wine, 50c.
5 TO 8:30 P. M.

HOTEL BAYARD,
Broadway and 54th st.
Select family hotel of quiet elegance, conducted by owner. Reasonable prices. Cuisine of noted excellence.

HOTEL ALBERT—ST. STEPHEN,
11th st., corner University place. European plan; newly refitted, refurnished. Special rates permanent guests. L. FRENKEL.

HOTEL MARTY, 47 West 24th st. French table d'hote. Best in the city. LUNCH, 40c.; DINNER, 50c. Wine and coffee included; service a la carte at all hours; moderate prices. Rooms by day or week.

THE AMERICAN HOTEL
414-416 EAST 230 ST. On the European plan; newly furnished rooms, $2 per week.

Office Furniture.

DESKS AND OFFICE FURNITURE, GREAT VARIETY. MANUFACTURED BY E. G. SELLEW, 111 FULTON ST.

Ladies' Cloaks.

Tailor Made Coat of Astrachan, Kersey or unfinished Worsted Cloth, lined with Black Brocade or Changeable Silk, $13.00

Coat of Montagnac, Kersey or Rough Serge, lined with Rhadame or Changeable Silk, $17.00

Empire or Box Coat of Kersey or Camel's Hair Cloth, lined with Changeable Silk, $19.00

Empire, Box or Tight Fitting Coats, Plain or Braided, Changeable Silk Linings, $22.00

James McCreery & Co.,
Twenty-third Street.

FLINT'S FINE FURNITURE

TWO-TIER TEA TABLES.

PERHAPS THE QUAINTEST OF THEM ALL ARE THE LITTLE CARVED TABLES—LOW AND BROAD. WE HAVE THEM IN ALL THE DAINTY SPLENDOR OF VERNIS-MARTIN FINISH, FROM $11.50 UPWARD.

SLENDER "KIDNEY" TABLES IN MAHOGANY, WITH THE UPPER TIER HALF AS LARGE AS THE LOWER, ARE UNIQUE AFFAIRS.

TABLES IN ANGULAR SHAPES, WITH TIERS OF THE SAME SIZE; TABLES WITH LIGHT FLUTINGS; TABLES HIGH AND TABLES LOW.

—WHAT A TABLE GATHERING!—AND ALL AT FACTORY PRICES.

"BUY OF THE MAKER"

GEO. C. FLINT CO.
43, 45 AND 47 WEST 23RD ST.,
NEAR BROADWAY.
FACTORY: 154 AND 156 WEST 19TH STREET

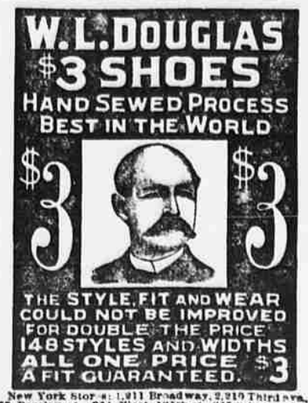

New York Stores: 1,211 Broadway, 2,219 Third av., 95 Barclay st., 364 West 125th st., 345 St. ave., 114 Fulton st. Brooklyn Stores: 88 and 1,867 Broadway, 451 and 1,181 Fulton st. Jersey City, 10 Newark ave.

Colleges and Schools.

For Young Men—City and Country.

BOYS under 10 have extra care and instruction in special classes with G. HINDS, Hempstead, L. I.

For Young Women—City and Country.

Miss S. D. Doremus
BOARDING AND DAY SCHOOL FOR GIRLS, REOPENS OCTOBER 1st.
735 Madison av., New York.

For Children—City and Country.

HOME BOARDING SCHOOL, Old Bridge, New Jersey. Established 1856. Ages 4 to 15. Boys under 10. Principal at 39 West 28th st. until 12 Mondays.

Musical.

The ONLY
NEW YORK CONSERVATORY OF MUSIC,
112 EAST 18TH ST., BETWEEN 4th av. and IRVING PLACE.
The FAMOUS MUSIC SCHOOL.
OPEN DAY AND EVENING.....for years on 14th st.
GRADUATES PROVIDED with POSITIONS.

HENRY C. DOBSON, manufacturer and teacher of banjo, guitar, and mandolin, 1324 Broadway. Established in 1880.

Schools of Elocution and Dramatic Arts.

MADAME ALBERTI, 56 West 59th St.
Individual and class instruction in Elocution and Physical Culture.

Business Colleges.

COMMERCIAL DEPT.,
Young Women's Christian Association.
Day Course in Stenography and Typewriting begins Nov. 23. Four lessons weekly. Schermerhorn st. and Flatbush ave., Brooklyn. Apply to
MARGARET E. DUNBAR, Supt.

ALL graduates placed; Metropolitan School, 156 5th av. Isaac Pitman shorthand principles taught in 6 weeks.

Dancing Academies.

A.—KNICKERBOCKER SCHOOL for Dancing, 27 West 43d st., Fifth Avenue Hall.—Waltz and all fashionable dances taught rapidly; private and class lessons; circulars.

AT MISS McCABE'S Dancing School, 21 East 17th; private and class lessons daily; beginners any time.

CHAS. G. DORING, Knickerbocker School for Dancing, Lyric Hall, 725 6th av., near 42d st.; circulars.

Autumn Resorts.

Mountain Park Hotel AND COTTAGES. HOT SPRINGS, North Carolina.
DELIGHTFUL AUTUMN AND WINTER RESORT.
For Health, Pleasure, Recreation. Excellent Cuisine.
Finest Mountain Scenery East of the Rockies.
Conveniently accessible by Pullman cars via Pennsylvania R. R.
Exceptionally dry and free from fog. Average Winter temperature, 49.3.
Thermal waters and baths, specific in cases of Rheumatism, Gout, Sciatica. Expert medical attendance. Ideal Resort for the Nervously Tired.
WM. G. DOOLITTLE.

Winter Resorts.

FINEST WINTER HOTEL IN THE NORTH.
THE LAKEWOOD
WILL OPEN NOVEMBER 19.
SPECIAL RATES FOR SEASON GUESTS.
Address T. F. SILLECK, Lessee, Lakewood, N. J., of ORIENTAL HOTEL, MANHATTAN BEACH.

Excursions.

CHOLERA BANKS—Excellent cod fishing all week. Steamer AL. FOSTER daily except Monday and Saturday. Fare 25c. Battery, 8 A. M.; $1, with bait.

FREE EXCURSION TO VIRGINIA. See RISLEY, Room 2001, 150 Nassau st.

Millinery and Dressmaking.

SEAL garments; fancy furs made to order; remodelling old garments a specialty; prices reasonable. Mrs. BARKER, 116 West 35th st., late with Gunther's, 5th av.

Personal Notices.

GEORGE OLIVER,
Who was a bookmaker, and formerly lived in Great Dover street, London, S. E., and subsequently, it is believed, went to America, if living, or if dead, his representative, is requested to apply to Messrs. MACKRELL, MATON, GODLEE and QUINCEY of 21 Cannon street, London, E.C., in order that on proof of identity, payment may be made of a small sum of money, due under an intestacy. In default of such application and proof by the 31st day of May, 1897, the administratrix will proceed to distribute the estate amongst the next-of-kin of the intestate known to be living.

For Sale.

FOR SALE—Separately or together, safe, stock, and fixtures of stationery store. Address W. H. B., box 124 Sun office.

GRANITE.—New York State granite in large or small lots cut to dimension delivered f. o. b. rail or water. HAYSMITH & KIRKPATRICK, P. O. box 575, New York.

Business Chances.

WANTED, ESTIMATES FOR GRADING and terracing grounds around new house at Caryl, Yonkers. See foreman on premises.

WANT A HOME in Virginia? Free excursion soon. See RISLEY, room 2001, 150 Nassau st.

Patents.

GET RICH quickly; send for "300 Inventions Wanted." EDGAR TATE & CO., 245 B'way, N. Y.

PATENTS for inventions procured promptly; low rates. ROEDER & BRIESEN, 52 Nassau st., N. Y., established 1854.

WANTED—An idea.—Write JOHN WEDDERBURN & CO., patent attorneys, Washington, D. C., for their $1,800 prize.

Foreign Hotels.

HOTEL VICTORIA—LONDON.
NORTHUMBERLAND AVENUE,
TRAFALGAR SQUARE.
Situated in the most convenient and fashionable position, and contains a large number of sitting and bedrooms, en suite and single, and double bedrooms; orchestra plays during luncheon, dinner, and supper; service, table d'hote or a la carte.
Proprietors, THE GORDON HOTELS, LTD.

Business Personals.

TO INTENDING INSURERS.
MUTUAL RESERVE FUND LIFE ASSOCIATION,
305, 307, AND 309 BROADWAY.
FREDERICK A. BURNHAM, PRESIDENT.
50 MILLION SAVED TO POLICY HOLDERS.
NEARLY 28 MILLION PAID IN DEATH CLAIMS.
NO PERSONAL LIABILITY IS INCURRED BY ANY MEMBER.
THIS ASSOCIATION ISSUES THE MOST ADVANTAGEOUS POLICY EXTANT, CONTAINING THE GREATEST ADVANTAGES WHICH EXPERIENCE AND SCIENTIFIC STUDY EVER PRODUCED. DO NOT INSURE ELSEWHERE UNTIL YOU HAVE IT EXPLAINED. "INQUIRY COSTS NOTHING."
INTELLIGENT, HONORABLE, ENERGETIC REPRESENTATIVES CAN SELL THREE POLICIES IN THIS ASSOCIATION TO ONE IN ANY OTHER COMPANY.
FULL PARTICULARS FROM ALL AGENCIES OR
GENERAL MANAGER,
309 BROADWAY.

Pianofortes, Organs, &c.

"BRADBURY PIANOS."
We now have to offer FIFTY UPRIGHT PIANOS, some only slightly used, from $100 00 upward. These instruments MUST be disposed of at once to make room for extensive alterations. Pianos to rent; old instruments taken in exchange.
F. G. SMITH, 95 FIFTH AVE., COR. 17TH ST.

A FINE upright piano, $145, $5 monthly; Chickering, bargain. WISSNER, 89 Montgomery st., Jersey City.

A FINE STEINWAY $175, $6 monthly; upright, bargain. Wissner hall, 611 Broad st., Newark, N. J.

ELEGANT upright piano, $195, $6 monthly; Steinway, bargain. WISSNER, 394, 396, 398 Fulton st., Brooklyn. Open evenings.

PIANOS, $10 payments; largest stock, lowest prices. R. M. WALTERS, 105 West 35d st., n. ar B'way.

PIANOS, $25 up; $10 down; installments; rent; exchange. PIANO EXCHANGE, 107 West 33d st.

STEINWAY, $160, $6 monthly; upright, $3 rent. WISSNER, 559 Fulton st., Brooklyn. Open evenings.

THE.....GORDON.....UPRIGHT.
New.....pianos.....room.....$250.....upwards, three.....years.....payments.....without.....interest, also large stock of slightly used, from $125 up. Rents, $3. GORDON'S, 799 Fifth av., near 46th st.

UPRIGHT piano $115, $5 monthly; Steinway, bargain; rent $3. WISSNER, 552 State st., near Flatbush av., Brooklyn.

$50.—ROSEWOOD UPRIGHT, Steinway, Chickering; special bargains, organs, $25; rent, $2 upward. BIDDLES, 2 East 14th st.

$125.—FULLY warranted second-hand upright piano; renting, exchanging, repairing; easy terms. CONNOR, 4 East 42d st.

Medical.

ATTENTION—OLD DR. GRINDLE, GRADUATE UNIVERSITY OF THE CITY OF NEW YORK, MEDICAL DEPARTMENT, 35 YEARS A SPECIALIST IN DISEASES OF MEN, OFFICE 104 DUANE ST. has been longest established and has had more experience than any other advertising physician; city papers prove this. Under his scientific treatment blood and skin diseases, pains in bones, red spots, sore throat and mouth, ulcers, painful swellings, kidney and bladder complaints, scalding inflammation, gravel, undeveloped organs, weak backs, lost vitality, are speedily and permanently cured. Men about to marry should consult OLD DR. GRINDLE. Every impediment removed. Sufferers, do not waste time visiting less skilled physicians. Remember, OLD DR. GRINDLE never fails. OFFICE OVER 15 YEARS at 171 West 12th st., between 6th and 7th avs. Advice free. Medicine $1. Hours, 9 to 8; Sundays, 9 to 2. Nervous diseases cured.

OLD DR. GRAY, 45 years a specialist in diseases of men only. Quickest permanent cure guaranteed in all diseases or money refunded. Blood poison, skin diseases, kidney and bladder trouble, weakness, nervous debility, errors of youth, nightly dreams, weak, undeveloped organs, impediments to marriage, &c. He will consult the only old specialist in this city. Office over 35 years at 11 East 17th st., near Union square. Hours 9 to 9; Sundays 9 to 4. Scientific treatment and advice free. Medicine 50c.

A.—DR. CONRAD'S sanitarium, 117 West 47th st.—Scientific, skilful treatment of all organic and functional diseases and irregularities of women; most delicate operations successfully performed; guarantee in every case; private rooms only; matron, with full staff of trained nurses in attendance; consultation, either personal or by letter, free; hours 9 to 9; treatment by mail.

A.—A.—A.—QUICKEST PERMANENT cure in diseases of men; diagnosis free; cases solicited referred at once; three days' only first-class scientific treatment should call. The leading specialist, Dr. BONSCHUR, 127 West 22d st., 6 to 8; 6 to 9; Sundays, 10 to 2.

A.—DR. BLINN, 212 and 214 W. 43d st., near Broadway; consultation and examination free; hours 9 to 9; female attendant.

DR. REINHARDT'S sanitarium, 206 West 43d st., specialist in female irregularities. 30 yrs' experience.

LADIES, married or single, consult Dr. and Mrs. Hoffmann, 155 East 44th st., treat female irregularities and suppression with perfect methods; private sanitarium.

MRS. ROTHERANZ, 25 years specialist; reliable treatment; infants adopted; advice. 109 East 61st st., private house.

THE SUN

Will publish in its Sunday edition during the coming year original contributions from the most eminent living writers, as will be seen from the following announcements. Five of the most popular and famous novelists will contribute long stories, as follows:

Robert Barr,
The Mutable Many.

A powerful and humorous serial story containing by far the best and most interesting work of this young writer.

Bret Harte,
The Three Partners.

A story of early mining days in California.

Stanley J. Weyman.

A new historical novel of adventure as powerful as "A Gentleman of France."

Anthony Hope.

A new novel full of picturesque and dramatic situations.

Rudyard Kipling.

A new serial story.

During the next twelve months **THE SUN** will publish fifty-two short stories by the most popular short-story writers of the world, including:

Rudyard Kipling,	Ian MacLaren,
Bret Harte,	Conan Doyle,
Clinton Ross,	Gilbert Parker,
Cy Warman,	Morgan Robertson,
Frank R. Stockton,	Joel Chandler Harris,
Ruth McEnery Stuart,	Henry Seton Merriman,

and several writers new to the public.

Joel Chandler Harris

will contribute a serial story entitled

Aaron in the Wild Woods,

which will be a brilliant successor to his story of "Aaron" and his **Thimblefinger** stories. In Aaron he has created a rival to his own "Uncle Remis."

Special Articles, Interviews, and Correspondence.

The Newest Things in the World.

THE SUN has on its staff specialists in every branch of knowledge, who are at the same time trained and experienced newspaper writers, embracing competent representatives in every quarter of the world. From these specialists our readers may expect, from week to week, AUTHORITATIVE articles recording popularly the latest Achievements in Exploration, Science, and Industry. In short, the NEWEST THINGS in every department of HUMAN ACTIVITY.

There will also be articles treating of Notable Personages prominently before the people, and articles dealing with new phases of HUMAN EXPERIENCE and ADVENTURE.