O'Neill's.

Easter Millinery.

An unusually attractive display this week. In addition to the large variety now shown there will be exhibited beautiful creations from our own workrooms that are entirely new and original.

AN IMMENSE ASSORTMENT OF

Untrimmed Hats.

All the popular Shapes and Braids.
Fine Flowers, Feathers, and all the choice millinery trimmings.

LOWEST PRICES.

6th Ave., 20th to 21st St.

Leading Hotels and Restaurants.

This list appears every Sunday, Tuesday & Thursday.

WHERE TO DINE.

For information, circulars, &c., of any Restaurant or Hotel below, call or address (send stamp)

HOTEL TARIFF BUREAU,
68 Fifth Ave., New York.

Alc. means A la Carte; Tdh. means Table d'Hote dinner.

Delmonico's.....5th avenue, corner 26th st. Alc.
New Manhattan.....Madison av. and 42d st. Alc. Table d'Hote in Cafe, $1. Dining room, $1.50.
Brevoort House..5th av. & 8th st., Alc., Tdh., $1.25. Concert. Cuisine recherche. Old vintage wines.
The Netherland.....5th av. and 59th st. Alc.
Martin's.....University pl. & 9th st., Alc., Tdh., $1.25.
The Claremont, Riverside Drive.....A la Carte Overlooking Hudson River, Grant's Monument.
Grosvenor Res't..5th av. and 10th st. Alc., Tdh., $1.50.
The Marlborough.....Broadway and 37th st. Alc. Tdh. Breakfast, 50c.; Lunch, 50c.; Dinner, $1.
Morello's.....4-6 W. 29th st., Alc., Tdh., $1.
The St. Denis.....Broadway and 11th st. Alc. Opp. Grace Church. Cuisine unexcelled.
St. Cloud...Broadway and 42d st., Alc., Tdh., in Cafe.
Shanley's...B'way & 42d st. } A la Carte Dinners.
do. B'way & 30th st. } After-theatre suppers.
do. 6th av. & 23d st. } Shellfish a specialty.
Dorlon's..6 and 7 East 22d st., near Broadway. Alc.
Gazzo's.....Broadway & 40th st. Alc., Tdh., $1.
Mouquin's.....20 Ann st. and 149 Fulton. Alc. Open until 10 P. M. Music Friday evenings.
Clark's Restaurant.....22 West 23d st. Alc. Opp. Fifth Avenue Hotel. Established 50 years.
The Vendome..B'way & 41st st. Lch., 50c. Tdh., $1.
The Chelsea.....222 W. 23d st. Alc., Tdh., $1.
Stuart House.....41st st. & Broadway. Alc.
Morton House Rest't..B'way and 14th st. A la carte.
Zangheri's.17 East 22d st. Lch., 50c. Alc., Tdh., $1.
Belvedere House..4th av. and 18th st. Alc., Tdh., $1.
La Comete Restaurant.....36 West 31st st. Alc.
Hungaria.....Union sq., East. Alc., Tdh., 75c.
Piavano's.....88 West 29th st. Alc., Tdh., 75c.
May's.....50 West 28th st. (French). Alc., Tdh., 75c.
Roma Restaurant.....878 6th av. Alc., Tdh., 75c.
Dell' Opera Rest'nt..109 W. 38th st. Alc., Tdh., 75c.
Lauteime's.....40 Union Square East, Alc., Tdh., 75c.
St. Nicholas Rest't.B'way and Wash. pl. Alc., Tdh., 75c.

The Hotel Castleton,

at St. George, Staten Island, is pronounced by patrons to be eminently satisfactory in respect to table, service, location, and comfort. Elegantly furnished. First class in all respects. A number of new private baths have been added. Only thirty minutes from the Battery. Easier reached from downtown than principal New York hotels. Open all the year. Address, for rates, &c., GEORGE H. AVERY, Manager.

Sherman Square Hotel,

Grand Boulevard and West 71st st.
AMERICAN PLAN.
Finest location in the city. Two blocks from Central Park; two blocks from Hudson River. Choice Furnished Rooms, with baths, by the week or month; families have home comforts, no cares. Rates reasonable.
WALTER LAWRENCE, Manager.

The Warwick

BROADWAY & 40TH ST., N. Y.
NEWLY FURNISHED THROUGHOUT. Under new management. Large outside rooms, $1; rooms with bath, $2 per day and upward. Elevator service all night.

HOTEL MARTY, 47 West 24th st. French table d'hote, Concert every evening. LUNCH, 40c.; DINNER, 50c. Wine and coffee included; service a la carte at all hours; moderate prices. Rooms by day or week.

BANCROFT HOUSE, Broadway and 21st st.—Central location; refurnished and renovated; gentlemen only; 50c., 75c., $1 per day; weekly reduction.

Excursions.

VERY GOOD CODFISHING.—Steamer ANGLER; Tuesday, Thursday. East 31st st., 7:20; Battery, 8; $1, bait.

Amusements.

GARDEN THEATRE. Evgs. at 8. Mat. Sat. at 2.
CHARLES FROHMAN.....Manager
LAST 6 PERFORMANCES OF
OLGA NETHERSOLE.
TO-NIGHT ONLY **DENISE**
Wednesday Ev'g—Only time of FROU FROU.
Thursday Ev'g—Last time "The Wife of Scarli."
Friday Ev'g—Farewell performance of CARMEN.
Sat. Mat.—Final performance of CAMILLE.
Sat. Night—Special bill to be announced.

WEBER & FIELDS' MUSIC HALL. Mats. Tues. and Sat.
JOHNSTONE BENNETT & B. MILLER KENT.
CARON & HERBERT.
UNDER THE THE LOBSTERSCOPE. RED GLOBE.
Just arrived, England's Greatest Comedian,
EXTRA. HARRY PLEON. EXTRA
WILL APPEAR THURSDAY EVENING.

GREATER NEW YORK EXPOSITION.
HANDSOME ARRAY OF EXHIBITS.
A HIGH-CLASS ENTERTAINMENT.
GRAMERCY LYCEUM, W. 23d, near 6th Ave.
50c. ADMITS TO ALL.
UNDER THE DIRECTION OF DANIEL BROWNE.

GARRICK THEATRE 35th st., near Broadway.
Hoyt & McKee, Lessees. Charles Frohman, Mgr.
5th CAPACITY WEEK.
"Unequivocal success. Boisterous merriment."—Herald
Charles Frohman's Funniest Comedy,
NEVER AGAIN.
"A Riot of Fun."—Sun.
Evenings, 8:20. Matinee Saturday, 2:15.

WALLACK'S. EVENINGS AT 8:15. MATS. WED. & SAT.
3D WEEK with new features Monday night.
BOTH CENTURY BOYS. THE ARION BALL. SIDEWALK LIFE, TOPSY THE SECOND. BIKERS FROM BIKERVILLE. SQUADRON "A." NEWSBOYS OF NEW YORK. REUBEN FROM SLAB HOLLOW. A WHIRLWIND OF GOOD THINGS.
MISS MANHATTAN.

DALY'S. Evenings 8:15; Matinees at 2. To-night & Thursday & Sat'y ev'gs, & Matinees To-morrow & Saturday, SHAKESPEARE'S TEMPEST. Wednesday and Friday evenings, THE GEISHA.

IRVING PLACE THEATRE. Every eve. (except Wed.) "Gambrinus." Wed'y Benefit for Hermanfeldt's Benefit.

Amusements.

MADISON SQUARE GARDEN.

No Free Tickets to Any Ode.
BARNUM & BAILEY.
GREATEST SHOW ON EARTH.

Most Gigantic and Costly Show Ever Organized.
Exciting the Unbounded Admiration of Every One.
70 Horses Performing in One Ring at One Time.
100—Startling and Sensational Acts—100
3 Rings, 3 Stages, Race Course, & Aerial Enclave.
2 Menageries, 3 Herds of Elephants.
ELLA EWING, the AMERICAN GIANTESS, Nearly 9 feet tall.
GREAT PETER THE SMALL, only 6½ POUNDS.
The ORISSA TWINS, RADICA & DOODICA.
Genuine Circus Vaudeville Entertainment.
High and long distance jumping horses and ponies, male and female magicians, jugglers, snake charmers, dancers, lightning calculators, child oracle, etc., etc.
Trained cockatoos, pigeons, dogs, goats, wild beasts, elephants, monkeys, zebras, ponies, etc., etc.
Two Performances Daily, at 2 and 8 P. M.
Doors open an hour earlier for a saunter through the menageries, a view of the remarkable living human curiosities, and the circus vaudeville in the basement.
Admission to all, 25, 50, 75, and $1. Box seats, $2 each.
Box office open daily from 9 A. M. to 5 P. M.

CARNEGIE HALL.
PHILHARMONIC SOCIETY of New York.
Fifty-fifth Season.
ANTON SEIDL.....CONDUCTOR.
Sixth Public Rehearsal, Friday, April 9, at 2 P. M.
Sixth Concert, Saturday, April 10, at 8:15 P. M.
SOLOIST:
MR. BEN DAVIES.....TENOR.
Male Chorus: THE APOLLO CLUB.
Mr. Wm. R. Chapman, Director.
PROGRAMME:
Overture, "Leonore," No. 3.....Beethoven
a) Aria from "Jephthah".....Haendel
b) Prize Song from "Die Meistersinger".....Wagner
MR. BEN DAVIES.
A Faust Symphony.....Liszt
Orchestra, Chorus and Tenor Solo.
Box office open daily from 9 A. M. to 5 P. M. Seats 75 cents to $2. Boxes $12. General Admission $1.
AUG. ROEBELEN, Secretary.

CARNEGIE HALL.
WEDNESDAY EVENING, APRIL 7, AT 8:15.
Evolution of the Earth.
PRICES, 50 cents, 75 cents, $1.00.
SEATS NOW ON SALE AT THE BOX OFFICE.

METROPOLITAN OPERA HOUSE
Four (4) Farewell Performances of Grand Opera.
Three Nights and One Matinee.
Mon. Evg., April 12, Gounod's opera, FAUST. Calve, Mantelli, Jean and Ed De Reszke, and Lassalle.
Wed. Evg., April 14, Wagner's opera, SIEGFRIED. Jean and Ed De Reszke, Hubbenet and Bispham, Mmes. Litvinne, Traubmann, and Olitzka.
Thurs. Evg., April 15, Bizet's opera, CARMEN. Mmes. Calve, De Vere, Salignac, and Lassalle.
Sat. Mat., April 17, Farewell Matinee. Last appearances of Calve, Jean and Ed De Reszke, and Lassalle.
Sat. Evg., April 17, only popular price performance.
Regular sale for any of above performances begins on Wed., April 7, at 9 A. M., at box office, Tyson's, leading hotels, and Rullman's, 111 Broadway. Prices $1, $1.50, $2.00, $2.50, $3.00, $5.00.
STEINWAY PIANOS USED EXCLUSIVELY.

EMPIRE THEATRE, BROADWAY AND 40TH ST.
CHARLES FROHMAN.....Manager
FOURTH CROWDED MONTH.
150th Performance April 23. Souvenirs.
THE BRILLIANT ROMANCE,
UNDER THE RED ROBE,
By the adapter of "The Prisoner of Zenda."
MATINEES WEDNESDAY AND SATURDAY.
Evenings, 8:20. Matinees at 2:15.
THIS AFTERNOON AT 2:15,
Special performance of a new play by Geo. Fleming,
A MAN AND HIS WIFE,
Wm. Faversham, Viola Allen, Robert Edeson, Jameson Lee Finney, E. Backus, Ida Conquest, Jane Harwar, Ellen Gall, Mrs. Thomas Whiffen, &c.

FIFTH AVENUE THEATRE, B'way & 28th st. Eves. 8:15. Mat. Sat. 2.
"This performance is without a doubt the greatest artistic achievement by an American company in the last twenty years."—EVENING SUN.
MRS. FISKE,
Charles Coghlan, and Unrivalled Company in
TESS OF THE D'URBERVILLES.

KOSTER & BIAL'S MATTHEWS & BULGER in the big success, GAVEST MANHATTAN. ALL THE GREAT FOREIGN STARS.

HOYT'S HOYT & McKEE, 24th st., n'ar B'dway PROPRIETORS. Eves. 8:30. Sat. Mat. 2:15.
MR. HOYT'S MUSICAL COMEDY
A BLACK SHEEP. TWO WEEKS ONLY. OTIS HARLAN AND ORIGINAL CAST.
NEW SONGS. NEW DANCES. NEW SPECIALTIES.

KNICKERBOCKER THEATRE. cor. B'way & 38th st. Evenings at 8. Matinee Saturday at 2.
THE ORIGINAL **BOSTONIANS.**
Presenting Herbert & Smith's New Comic Opera,
THE SERENADE.
"Bright, melodious, effective. * * * Tuneful and pretty."—Herald.

ACADEMY OF MUSIC. 14th St. & Irving Pl.
E. G. Gilmore & Eugene Tompkins.....Prop's & M'g'rs.
ONE WEEK—Prices 25—50—75—1.00.
David Belasco's Magnificent Play,
The Heart of Maryland.
Mrs. LESLIE CARTER and the Original Company.
Mats. Wed. and Sat. at 2. Evenings at 8:15.

Farewell Song Recital
BY MADAME
LILLI LEHMANN
AT THE HOTEL WALDORF,
WEDNESDAY EVG., APRIL 7, AT 8:30.
Songs by FRANZ SCHUBERT, BEETHOVEN.
Seats, $3.00, at the Waldorf and Metrop. box office

14TH ST. THEATRE.—Near 6th av. Nights, 8:15. 11TH WEEK—MATINEES WED. and SAT.
CHAUNCEY OLCOTT.
A new play by his manager, Augustus Pitou,
SWEET INNISCARRA.
Mr. Olcott will not play DURING HOLY WEEK.

THE GREAT BIT, GIRL FROM PARIS. HERALD SQ. THEATRE. Eve. 8:15. Matinees Wednesday and Saturday. 300 NIGHTS IN LONDON. STILL THERE. RICE'S 150th Souvenir Performance April 12. Duke of York's Theatre. SEATS FOUR WEEKS IN ADVANCE.

OLYMPIA MUSIC HALL. ADM. **50c.** and a great vaudeville programme.
IN GREAT NEW YORK
NEXT WEEK **DAN LENO.**

LYCEUM Begins 8:30....4th av. and 23d St. Daniel Frohman.....Manager. Matinee Thursday and Saturday.
.... THE FIRST GENTLEMAN OF EUROPE.
.... THE FIRST GENTLEMAN OF EUROPE.
.... THE FIRST GENTLEMAN OF EUROPE.
Thursday Matinee (last time), THE MAYFLOWER.

KEITH'S Continuous Performance. 25c., 50c. Noon to 11 P. M. EMPHATIC SUCCESS. MAURICE BARRYMORE (in "A Man of the World"), WILLIAMS and WALKER, GREAT BIOGRAPH, STUART ("MALE PATTI"), THORNE and CARLETON, 35 other Star Features.

PASTOR'S. 14th St., near 3d Av. Continuous 20 and Performance, 50 cts. Open 12:30. Continuous until 11 P. M. Gus Williams, McAvoy and May. Felix and Cain, Maud Raymond.

EDEN MUSEE.
World in Wax. JOLLY. Grand Concerts.
CINEMATOGRAPH
Exhibits every hour from 1 to 5, 8 to 10.

CASINO, THURS., APRIL 8, FIRST TIME.
LILLIAN RUSSELL | DELLA FOX | JEFF DE ANGELIS
Comic Opera Combination—THE WEDDING DAY.

BIJOU, B'WAY AND 30TH ST. Ev'gs at 8:15. Matinee Saturday only at 2.
MAY IRWIN IN **COURTED INTO COURT.**
116TH TO 123D PERFORMANCE.

COLUMBUS THEATRE. Evg. 8:15. Mats. Wed., Sat. 2. Wed. Mat. Pop. prices, 25c. and 50c.
GILMORE & LEONARD in **HOGAN'S ALLEY.**

HARLEM OPERA HOUSE. Ev. 8:15. Mat. Sat. 2. Special Mat. To-morrow. Klaw & Erlanger's **JACK and the BEANSTALK.**

PEOPLE'S THEATRE. H. C. Miner, Prop. Wed. Mats. Sat.
HANLON'S SUPERBA.

NATIONAL ACADEMY OF DESIGN. 72D ANNUAL EXHIBITION. NOW OPEN, DAY AND EVENING. ADMISSION 25 CENTS. N. W. cor. 23d st. and 4th av.

Grand Op. House. Evgs. 8. Mats. Wed. & Sat. at 2. ROLAND REED IN THE **Politician.**

MURRAY HILL THEATRE. Lex. av. & 42d st. A Great Play. **DARKEST RUSSIA.**

STAR. Mats. Wed., Sat. HOYT'S "A TEXAS STEER." Next Week, Carl Haswin, "A Lion's Heart."

HUBER'S 14TH ST. MUSEUM. 10c. To All. Venus, Strong Woman. Lifts a Horse. Harboe & Hart, Jugglers. Monitor-Miracle Schultz. Big Company.

INTERESTING NEWS

The White Room is closed for alterations, and the stock of Paris Wraps and Costumes has been transferred to the Broadway front, second floor.

The Exhibitions of Antique Textiles, Fritel's Conquerors and other Pictures, Navajo Blankets and Curios are in preparation.

Mrs. John Bailey, of Boston, the distinguished authority upon physical culture and hygienic dress, will give a series of talks upon the relation of Dress to Physical Expression in our store, beginning Thursday, 8th inst. Details to-morrow.

The Wall-paper Store is now open with a rich stock. It is on the third floor, between Carpets and Upholstery, and is also prepared to do textile wall decoration.

Women's Gloves. A large variety of "Burmont" Kid Gloves go on sale to-day. Our standard Gloves at $1.50. The best in the market at the price.

Princess May Kid Gloves at $1. Late arrivals, complete sizes and colors. Also standard and best at the price.

A Glove bargain at $1. Suede 4-button, plain and fancy stitched, all late colors.

Another Glove bargain. Glace, tan, red tan, white, fancy backs, 75c. Elsewhere and everywhere, except here, $1.

Spring Dress Goods. The only description needed—COMPLETE. The world of Dress Stuffs is here. Many high Novelties *here only.*

A bargain—popular WAFFLE SUITING, 38 in. wide, reduced from 50c. to 37½c. Twelve colorings.

Men's Spring Overcoats. Of Covert cloths, $8.50 to $22.50. Nobby, perfect, newest. See them.

Framed Pictures. Miniature facsimiles of Fra Angelico's paintings of angels, $1.25 to $7.50. Reduced prices.

Her Majesty's Corset. Deservedly popular. Graceful contour, comfortable. Every size and color.

Candies. Finest mixed candies, 60c a pound. Chocolate covered Mint Marshmallows, 20c a pound. Old-fashioned Molasses Candy—sugar, molasses and a dash of honey—18c a pound.

Easter Novelties. The Candy store presents a holiday appearance with its abundant Easter Novelties. Many things here you'd never think of. 3c to $5.

Men's Bicycle Suits. All-wool—and the newest checks and plaids. Golf trousers. $5 a suit.

Men's Handkerchiefs. Imported novelties for Spring. White and colored grounds with fancy stripe centres. $1.

Women's Shirt Waists. Of figured dimity, white grounds with a variety of fancy figured colorings, 50c.

Sewing Machines. The "Wanamaker" is best. Embodies all up-to-date improvements. Light and noiseless. $18 to $35. Machines are all alike. Differences in price are in cabinet or furnishings.

Men's fancy Hosiery. Of fine cotton, cadet blue or black grounds, with white printed dots and figures, 50c a pair. Same patterns in lisle thread, 75c.

Men's Suits. At $12. Of cassimeres and fancy cheviots. Perfectly tailored. Choice patterns. Decided bargains.

Bicycles. A big quota of Continental and Continent Bicycle riders added to the already large number daily. Pick out your Wheel, ride it home if you care to. Continentals, $50; Continents, $37.50. Strictly high-grade Wheels. Everything you need in Sundries at lowest prices.

Steamer Rugs. $1.50 to $22.50, and a big assortment to choose from. Mackintoshes and Steamer Caps.

JOHN WANAMAKER

Formerly A. T. Stewart & Co.
Broadway, Fourth Ave., 9th and 10th Sts.

Horses, Carriages, &c.

Contractors and Builders.

Call and look at the best side-spring carriage built for the city pavements.
A full line of Surreys, Traps, and Runabouts at Popular Prices.
A very fine Victoria for one Horse at a very Reasonable price.
A large Assortment of Runabouts at reasonable prices.

C. C. SCHILDWACHTER,
128th st. and Park av.

FOR SALE—One brake, complete, by Hooker; one horse show gig by Flandrau; one set brass mounted four-in-hand harness, by Cross & Co. (imported); one set brass mounted double harness, by Cross & Co. (imported). All of the above goods were purchased new last fall, are in first-class condition, having been used less than a dozen times, and will be sold right to quick purchaser. H. THRUSH, 203 Broadway, N. Y.

Business Chances.

PRINTING executed at a few hours' notice; 10,000 circulars, $1. EDGAR PRINTING AND STATIONERY CO., 59 West 30th st.; established 1887; a trial solicited.

Office Furniture.

DESKS AND OFFICE FURNITURE IN GREAT VARIETY MANUFACTURED BY T. G. SELLEW, 111 FULTON ST.

DEARS' SOAP, 5c.; Cuticura Soap, 7c.; Libert's Violets, superior to nature, 25c., &c. JAMMES, 909 Broadway.

Ladies' Dresses.

Canvas Cloth or Storm Serge, lined throughout with Silk,—Eton or Fly Front Box Coat, $18.00

Suit of Rough Serge, Canvas or Ladies' Cloth,—Eton or Box Coat, plain or braided,—lined throughout with Silk, $24.00

Serge Gown,—Eton or Box Coat,—braided or with embroidered Batiste Collar,—lined throughout with Silk, $28.00

Dress of Serge, Canvas or Ladies' Cloth,—handsomely braided and lined throughout with Silk,—Box or Eton Coat, $32.00

CYCLING SUITS.
Saddle or Divided Skirts—Eton Coats, $10.00, $12.00 and $16.50.

James McCreery & Co.,

Twenty-third Street.

FLINT'S FINE FURNITURE

Our tall-backed chairs are exceedingly popular. Why?

They are picturesque. The backs reach above the head of a sitter, and with their antique shapes, odd colors of wood and coverings, are exceedingly effective.

They are comfortable. The seats softly upholstered, and the backs, if severe of angle, furnished with loose cushions.

In Jacobean, early Italian, Colonial and other styles.

"BUY OF THE MAKER"

GEO. C. FLINT CO.
43, 45 AND 47 WEST 23RD ST
NEAR BROADWAY.
FACTORY: 154 AND 156 WEST 19TH STREET

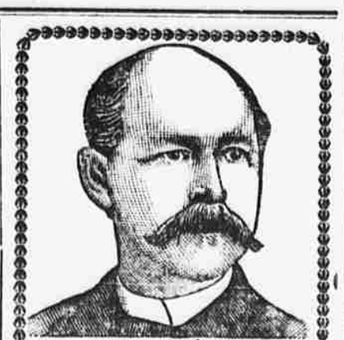

W. L. DOUGLAS $3 SHOE
BEST IN THE WORLD.
For 14 years this shoe, by merit alone, has distanced all competitors.
Indorsed by over 1,000,000 wearers as the best in style, fit and durability of any shoe ever offered at $3.00.
It is made in all the LATEST SHAPES and STYLES and of every variety of leather.
Send for catalogue to W. L. Douglas, Brockton, Mass., or see them at our own store.
New York, N. Y.—1211 Broadway, 264 West 125th Street, 2210 Third Avenue, 345 Eighth Avenue, 65 Barclay Street, 114 Fulton Street. Brooklyn, N. Y.—708 and 710 Broadway, 431 Fulton Street, 1367 Broadway. Jersey City, N. J.—10 Newark Avenue.

Colleges and Schools.

For Young Women—City and Country.

Nazareth Industrial School,
BRONXVILLE, N. Y.
Under the charge of the Sisters of St. Joseph of Nazareth (Episcopal).
Industrial training for girls of good character, to render them self-supporting.
Terms, $150 a year. No vacations.

Business Colleges.

ALL graduates placed; Metropolitan School; Isaac Pitman shorthand; private lessons at class rates. 150 5th av.

Musical.

GUITAR instruction (specialty), also mandolin. Ability, honesty, and reasonable terms; references. TYRRELL, 209 East 10th st.

MANDOLIN, banjo, violin, guitar, waltz, two-step, stage dancing; private lessons, day or evening; $5 course; instruments and music furnished free. DEAN'S, 623 3d av.

Dancing Academies.

MISS McCABE'S
Dancing School, 21 East 17th st., near Broadway; private and class lessons daily; beginners any time.

PROF. COBB'S
587 Hudson st.; waltz and two-step guaranteed in 10 private lessons, $5; at any hour, with music.

Proposals.

(10340)
COMMISSIONERS OF THE SINKING FUND OF THE CITY OF NEW YORK, 1897.—To Contractors:
PROPOSALS for furnishing Materials and Performing Work in the Erection and Completion of a Hospital Building on Gouverneur Slip, between Front and Water Streets, in New York City, pursuant to Chapter 703, Laws of 1894, as amended by Chapter 309, Laws of 1895.
SEALED ESTIMATES for the above work, indorsed with the above title, also with the name of the person or persons making the same, and the date of presentation, will be received at the office of the Comptroller, Rooms Nos. 14 and 15, Finance Department, Stewart Building, No. 280 Broadway, in the City of New York, until Thursday, April 15th, 1897, at 12 o'clock M., at which place and hour the bids will be publicly opened by and in the presence of the Commissioners of the Sinking Fund, or a majority of them, and read, and the award of the contract, if awarded, will be made to the lowest bidder, with adequate security, as soon thereafter as practicable. The person or persons to whom the contract may be awarded will be required to attend at the office of the Department of Public Works, with the securities offered by him or them, and execute the contract within five days from the date of the notice of the award of the contract; and in case of failure or neglect so to do, he or they will be considered as having abandoned it, and as in default to the Corporation, and the work the work shall be readvertised and relet, and so on until the contract be accepted and executed. The work to commence at such time as the Commissioner of Public Works may designate.
N. B.—Permission will not be given for the withdrawal of any bid or estimate. No bid will be accepted from, or contract awarded to, any person who is in arrears to the Corporation upon debt or contract, or who is a defaulter, as surety or otherwise, upon any obligation to the Corporation.
The entire work is to be completed within FIFTEEN MONTHS after the date of the signing of this contract.
The amount of security required is FIFTY THOUSAND DOLLARS as hereinabove specified.
Blank forms of estimates, and further information, if required, can be obtained on application at the office of the Comptroller, No. 280 Broadway, also the form of agreement, including the specifications for the work. For full information see the City Record.
NEW YORK, April 2, 1897.
WILLIAM L. STRONG, Mayor;
JOHN W. GOFF, Recorder;
ASHBEL P. FITCH, Comptroller;
ANSON G. McCOOK, Chamberlain;
JOHN T. OAKLEY, Chairman Committee on Finance, Board of Aldermen;
Commissioners of the Sinking Fund

Pianofortes, Organs, &c.

FISCHER PIANOS
The largest and finest assortment of Grands and Uprights in unique designs and choice woods. Moderate prices and easy payments. Pianos for rent, exchanged. Several second-hand Pianos of our own and other celebrated makers at low prices.
FISCHER PIANO WAREROOMS,
88 Union square, West, between 16th and 17th sts., N.Y.

IVERS & POND PIANOS
RENTED, SOLD ON INSTALLMENTS.
RENT APPLIED ON PURCHASE.
A CHICKERING UPRIGHT and a CONCERT GRAND in FINE CONDITION at very low price.
LOUIS J. JOSCELYN, 10 East 16th st.

A LARGE fancy Chickering upright, $115. New pianos with mandolin attachment on easy monthly payment; rent $3. Factory Wesser Brothers, 524 West 43d st.

A FINE UPRIGHT PIANO $145, $5 monthly; Chickering, bargain. WISSNER, 80 Montgomery st., Jersey City.

A FINE STEINWAY, $175, $6 monthly; upright, bargain. WISSNER HALL, 611 Broad st., Newark, N. J.

ELEGANT UPRIGHT PIANO, $195, $6 monthly; Steinway, bargain. WISSNER, 25 East 14th st.; open evenings.

H. S. CORDON PIANOS.
Rented; sold on easy terms; $125 up.
139 5th av., between 20th and 21st sts.

ORGANS—$1 down, $1 per week. PIANOS, $5 monthly. JACOB BROTHERS, 108 East 14th st., New York. 189 Broadway, Brooklyn. 1041 Broadway, Brooklyn. 466 5th av., Brooklyn.

OUR SPECIAL for this month, new cabinet grand upright pianos; all improvements, $225; payable $7 monthly; warranted five years. TWAY PIANO CO., 88 5th av. Tway's Musical Guest mailed free.

PIANOS, all makes, bought, sold, rented, exchanged; new uprights reasonable; Steinway rosewood $65, Fischer $85. EUGENE WUERTZ, 39 Clinton place, 8th st., near Broadway.

R. M. Walters Pianos
RENTED EASY TERMS; EXCHANGED, $25 UP.
105, 107 WEST 82D ST.

STEINWAY, $160, $6 monthly; upright, rent $3. WISSNER, 539 Fulton st., Brooklyn, open eve'gs.

THIRTY full size square pianos, $78 each, $5 monthly. WISSNER, 296 Fulton st., Brooklyn.

UPRIGHT PIANO, $115, $5 monthly; Steinway, bargain, rent $3. WISSNER, 552 State st., near Flatbush av., Brooklyn.

Spring-Time AT The Linen Store

Registered Trade Mark. Registered Trade Mark.

"The Linen Store" has always been the place of assembly for the choicest examples of the "Royal Line" of fabrics, but in a special sense there may now be found at the sign of the Spinning Wheel a rare stock of housekeeping linens and kindred goods.

Scarcely a country in Europe but has paid tribute to fill out and complete this rich collection.

Table Linens.

Plain and hemstitched. Round table cloths for circular top tables. Also square cloths with round inner borders. Napkins to match all of these in design.

Bed Linens.

By the yard in all widths and made up ready to use in all sizes.

Towels.

For the bed chamber and the bathroom; rough and smooth; fringed, hemmed, and hemstitched. Plain and fancy towellings by the yard.

Art Linens.

All the desirable fabrics. Also stamped linens for embroidery.

Bed Coverings.

Summer blankets, coverlets, and spreads; in sizes to fit the baby's crib and up to that of the largest double bed.

Handkerchiefs.

Here every individual preference has been considered and provided for so far as that is possible within the bounds of pure linen.

Interested housekeepers may safely fill in from their imagination the details lacking in the description of this rare stock of household linens, etc., which all are invited to examine.

Special attention is given to every detail in the preparation of Trousseaux.

James McCutcheon & Co.,

14 West 23d Street, N. Y.

Railroads.

Pennsylvania RAILROAD.

STATIONS foot of Desbrosses and Cortlandt sts.
8:00 A. M. FAST MAIL.—Pullman Buffet Sleeping Car New York to Chicago. No coaches.
9:00 A. M. FAST LINE.—Pittsburgh and Cleveland.
10:00 A. M. PENNSYLVANIA LIMITED.—Pullman Compartment Sleeping, Dining, Smoking, and Observation Cars. For Chicago, Cleveland, Toledo, Cincinnati, Indianapolis, Louisville, St. Louis.
2:00 P. M. CHICAGO AND ST. LOUIS EXPRESS.—For Cincinnati, Louisville, Chicago, St. Louis.
6:00 P. M. WESTERN EXPRESS.—For Cleveland, Chicago. For Toledo, except Saturday.
7:45 P. M. SOUTHWESTERN EXPRESS.—For Cincinnati, Louisville, Indianapolis, St. Louis.
8:00 P. M. PACIFIC EXPRESS.—For Pittsburgh and Chicago. Connects for Cleveland and Toledo, except Saturday.
WASHINGTON AND THE SOUTH.
8, 8:30, 9:30, 10:10 (Dining Car), 11 A. M., 1, 2:10, (3:20 "Congressional Lim.," all Parlor and Dining Cars), 4:30 (Dining Car), 5 (Dining Car), 9 P. M., 12:15 night. Sunday, 8, 8:30, 9:30, 11 A. M., (3:20 "Congressional Lim.," all Parlor and Dining Cars), 4:30 (Dining Car), 5 (Dining Car), 9 P. M., 12:15 night.
SOUTHERN RAILWAY.—"Florida Limited," 12:10 P. M. week days. Express, 4:30 P. M., 12:15 night daily.
ATLANTIC COAST LINE.—"Florida Special," 4:30 P. M. week days. Express, 9:40 A. M. and 9 P. M. daily.
CHESAPEAKE AND OHIO RAILWAY.—5 P. M. daily.
FOR OLD POINT COMFORT and NORFOLK.—8 A. M. week days and 8 P. M. daily.
ATLANTIC CITY.—Express, 1:50 P. M. week days.
Long Branch, Asbury Park (Interlaken Sundays), Ocean Grove and Point Pleasant, 8, 9:30, 11 A. M., 12:10, 3:40, 5:10, and 11:50 P. M. Sundays, 9:45 A. M., 5:20 P. M.
FOR PHILADELPHIA.
6:20, 7:30, 8, 8:30, 9, 9:30, 10 (Express Mail Limited), 10:10 (Dining Car), 11 A. M., 12, 1, 2:10, 3, 4, 4:30, 4:30 (Dining Car), 5 (Dining Car), 6 (Dining Car), 7:50, 8, 9 P. M., 12:15 night. Sundays, 6:15, 8:30, 9, 9:30, 10 (Limited), 10, 11 A. M., 2 (Dining Car), 4, 4:30 (Dining Car), 7 (Dining Car), 8 (Dining Car), 7:45, 8, 9 P. M., 12:15 night.
Ticket offices No. 461, 944, 1196, 1328, 111, and 261 Broadway, 1 Astor House, and foot of Desbrosses and Cortlandt sts., 4 Court st., 366 Fulton st., 98 Broadway, and Brooklyn Annex Station, Brooklyn Station, Jersey City. The New York Transfer Company will call for and check baggage from hotels and residences through to destination.
J. R. WOOD, General Manager. J. R. WOOD, General Pass'r Agent.

DELAWARE, LACKAWANNA AND WESTERN R. R.
Stations in New York, foot of Barclay and Christopher Sts.
VESTIBULE TRAINS, PULLMAN BUFFET CARS, PINTSCH LIGHT.
Direct route to Newark, Bloomfield, Montclair, the Oranges, Summit, Bernardsville, Lackawanna Bridge, Madison, Morristown, Dover, Paterson, Boonton, Dover, Stanhope, Newton, Budd's Lake, Lake Hopatcong, Hackettstown, Schooley's Mountain, Washington, Phillipsburg, Easton, Water Gap, Stroudsburg, Pocono Mountain, Scranton, Pittston, Wilkesbarre, Nanticoke, Danville, Northumberland, Montrose, Binghamton, Oxford, Norwich, Waterville, Utica, Richfield Springs, Cortland, Syracuse, Oswego, Ithaca, Owego, Elmira, Corning, Bath, Dansville, Buffalo, and all points West, Northwest, and Southwest.
8:00 A. M.—Binghamton Mail. Stops at principal stations.
10:00 A. M.—(Cafe Car.) Buffalo, Scranton, Binghamton, Syracuse, and Oswego Express. Pullman buffet parlor cars. Connecting at Buffalo with trains for Chicago and points West.
1:00 P. M.—Scranton, Binghamton, and Elmira Express. Pullman buffet parlor cars.
4:00 P. M.—Scranton, Wilkesbarre, and Plymouth Express. Pullman buffet parlor cars.
7:30 P. M.—(Daily.)—Buffalo Vestibule Limited Express for Scranton, Binghamton, Elmira, Buffalo. Pullman buffet sleeping car. Connecting at Buffalo with trains for Chicago and points West.
8:30 P. M.—(Daily.)—Buffalo Express. Pullman sleepers, for Scranton, Binghamton, Elmira, Bath, Mt. Morris, and Buffalo, arriving Buffalo 8 A. M.
9:30 P. M.—(Daily.)—Buffalo, Scranton, Binghamton, Ithaca, Utica, Syracuse, and Oswego Express. Pullman buffet sleepers.
Tickets and Pullman accommodations at Henry Gaze & Sons', 1 Cortlandt st., 353 Broadway, 194 Park place, and 429 Broadway. Tickets at Ferry stations, 942 Broadway, 111 4th av., cor. 14th st., 53 West 125th st., 235 Columbus av., New York; 398 and 1729 Fulton st., and 106 Broadway, Brooklyn. Time tables giving full information at all stations.
Westcott's Express Company will call for and check baggage from hotel or residence to destination.

ERIE RAILROAD.

Through trains leave New York, foot of Chambers st., as follows, and five minutes earlier from West 23d st.:
9:00 A. M.—Vestibule express daily for Waverly, Binghamton, Elmira, Buffalo, Bradford, arrives Buffalo 8:00 P. M. Parlor car to Buffalo.
2:00 P. M.—Vestibule limited. Fast mail daily. Solid train for Chicago, via Chautauqua Lake, arrives Cleveland at 7:40 A. M., Chicago 9 P. M. Sleepers to Chicago, Cleveland, and Cincinnati. Dining car.
7:30 P. M.—Buffalo and Cleveland Vestibule express, daily, arrives at Buffalo 7:18 A. M., Bradford 7:15 A. M., Jamestown 6:55 A. M., Cleveland 1:15 P. M. (Sleepers to Buffalo and Cleveland), making direct connection for Detroit, Chicago, and the West.
8:45 P. M. DAILY.—Via Chautauqua Lake and Niagara Falls. Solid train to Chicago. Sleepers to Hornellsville, Chicago, and Cincinnati. Dining car.