WEIGHERS' MEN WEEDED.

66 OUT OF 199 TO BE DISCHARGED FOR INCOMPETENCY.

Power of Appointment Taken Away from Surveyor McGuire and Lodged with the District Weighers, Who Will Be Accountable to the Collector for the Men They Name.

Collector Kilbreth received yesterday an order from the Secretary of the Treasury for the discharge of 66 of the 199 weighers' laborers at present employed. The order practically marks one-third of the force as physically incapable. At the same time it takes the appointment of weighers' laborers out of the hands of the Surveyor, John C. McGuire. Hereafter the laborers will be nominated by the six United States district weighers and the appointments will be made by the Collector.

There has been much complaint in regard to the laborers, particularly when the recent rush of importations began. Importers and ship owners complained of delay and consequent dock charges. The Collector was instructed by the Treasury Department to appoint a commission to examine the entire force of weighers' laborers as to their physical ability, sobriety, and general competency. The Collector appointed Deputy Collector King and United States Weighers Hyatt and Hart to serve on the commission, and Special Treasury Agent Cummings was made a fourth member. They rated the men as "excellent," "very good," "good," "fairly good," "fair," and "poor." The order received by the Collector yesterday instructed him to discharge all the "fair" and "poor." These number 66 of the 199 who were examined.

The laborers get $2.50 a day, and the custom in regard to their appointment has heretofore been that they should secure letters of recommendation from friends, which letters were submitted to Surveyor McGuire. He turned them over to Deputy Surveyor Delany, who is a cousin of his, and the latter made the appointments and vouched for the men.

Collector Kilbreth addressed a communication to Surveyor McGuire yesterday informing him of the order which had been received. Mr. McGuire was not at his office.

The Collector summoned before him United States District Weighers Drew, Hyatt, Hart, O'Brien, Wardell, and Edmonstone and informed them that he would hold them accountable for the men whom they nominate to fill vacancies in the force of laborers. It was during the term in office as Surveyor of Hans S. Beattie that the system of having weighers' laborers nominated by the district weighers was changed, and the appointments were given to the Surveyor.

THE ATLANTIC AND PACIFIC.

Suit Brought by Income Bondholders to Invalidate the Recent Sale of the Road.

The committee representing the income bondholders of the Atlantic and Pacific Railroad Company, through their counsel, Henry Crawford and William Strauss, have brought suit against the Atchison, Topeka and Santa Fé Railway Company and the Reorganization Committee of the last-named road and the Purchasing Committee of the Atlantic and Pacific Company, together with numerous other individuals and trust companies that have at various times had relations with the Atchison organization.

The purpose of the bill, which was filed yesterday in the Supreme Court of the State of New York, is to question the validity of the sale of the Atlantic and Pacific Road under foreclosure, and its purchase by the representatives of the Atchison Company.

It is sought also to have property so acquired by the Atchison Company held in trust for the benefit of the Atlantic and Pacific income bondholders whose liens upon the property and income the Atchison Company have attempted to foreclose.

The contention of the plaintiffs is that the Atchison Company cannot deprive them of their rights as creditors and lienors, inasmuch as all of the security holders of the old Atchison Company are practically reinstated in the new Atchison Company, in the same position and with the same priorities, and that the committees representing the bondholders as creditors cannot be so ignored as to have the benefit of their liens transferred to other creditors and stockholders of the Atchison Company at their expense.

The bill filed asks for an accounting and for an injunction against the disposition of securities upon and the property of the Atlantic and Pacific Company by its nominal new owners.

STREET CAR REORGANIZATION.

Pittsburg Men Left Off the Directory of the Citizens' Company of Indianapolis.

INDIANAPOLIS, May 11.—The Philadelphia capitalists who control the Citizens' Street Railway Company of this city left Murry Vernor and H. Sellers McKee of Pittsburg off the directory in the reorganization to-day. The new directory consists of W. W. Kurtz, Kennedy Crossman, R. H. Rushton, W. C. Huston, Joseph B. Neff, F. Dundore, and W. J. Turner, the latter being the only member of the board reelected. Mr. Crossman was then made President, and the present Superintendent, Treasurer and electrician were reelected.

It is understood that the new officers will at once change the policy of the company toward the city and attempt to secure an extension of franchise.

Will Meet the Morgan Line Rates.

The Board of Managers of the Joint Traffic Association has issued a circular suspending the rules of the association as to freight traffic between New York and New Orleans by ocean and rail. The all-rail lines east of the western termini of the trunk lines are permitted to make such rates on this freight over their connections as will protect them from competition by the steamship lines running from New York to New Orleans. It is now understood that the Morgan line of steamships has done most of the underbidding for business, and that it has billed freight from interior points to New Orleans and points above on the Mississippi as low as 60 cents a hundred, when the rates by the ocean and rail lines are 87 cents. In order to do this it has to pay, of course, the charges from the interior to this port and charges from New Orleans to destination.

Railroad Commissioners Meet.

ST. LOUIS, May 11.—The ninth annual convention of the National Association of State Railroad Commissioners convened at the Planters' Hotel this morning. Seventeen States were represented, including Connecticut, Illinois, Georgia, Iowa, Michigan, Minnesota, Mississippi, Missouri, New York, North Carolina, Ohio, Pennsylvania, South Carolina, South Dakota, Texas, Vermont, and California. Mayor Ziegenhein welcomed the delegates to the city in the afternoon the visitors had an excursion on the river.

The questions for consideration are: Uniform classification; railway statistics; powers, duties, and actual work of State Railroad Commissioners; legislation, safety appliances, and delays attendant upon enforcing orders of Railroad Commissioners by procedure in the courts.

Southwestern Traffic Association.

ST. LOUIS, May 11.—The Executive Board of the Southwestern Traffic Association met to-day to consider the future of that body in view of the Supreme Court's recent decision in the Trans-Missouri case. An agreement was ratified whereby the association will continue in existence as a bureau of information and as an agency for the publication of joint tariffs on non-competitive business. The association will not attempt to fix or control rates. Any member may change its rates to any point after giving the association due notice of the change. The new arrangement will take effect on May 15 and will expire on Dec. 31, 1898.

Gold Dust. Gold Dust.

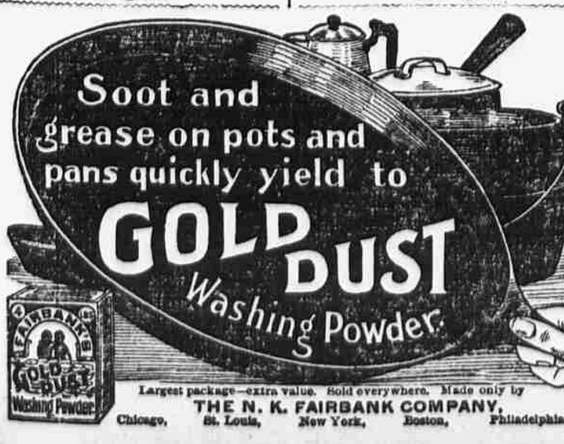

Largest package—extra value. Sold everywhere. Made only by THE N. K. FAIRBANK COMPANY, Chicago, St. Louis, New York, Boston, Philadelphia.

AN OPEN LETTER

From Miss Sachner, of Columbus, O., to Ailing Women.

To all women who are ill:—It affords me great pleasure to tell you of the benefit I have derived from taking Lydia E. Pinkham's Vegetable Compound. I can hardly find words to express my gratitude for the boon given to suffering women in that excellent remedy. Before taking the Compound I was thin, sallow, and nervous. I was troubled with leucorrhœa, and my menstrual periods were very irregular. I tried three physicians and gradually grew worse. About a year ago I was advised by a friend to try Mrs. Pinkham's Sanative Wash and Vegetable Compound, which I did. After using three bottles of the Vegetable Compound and one package of Sanative Wash, I am now enjoying better health than I ever did, and attribute the same to your wonderful remedies. I cannot find words to express what a Godsend they have been to me.

Whenever I begin to feel nervous and ill, I know I have a never-failing physician at hand. It would afford me pleasure to know that my words had directed some suffering sister to health and strength through those most excellent remedies.—MISS MAY SACHNER, 348½ E. Rich St., Columbus, O.

DELAWARE AND HUDSON.

R. Somers Hayes Elected a Manager to Succeed Cornelius Vanderbilt.

The stockholders of the Delaware and Hudson Canal Company at their annual meeting yesterday elected Richard Somers Hayes a manager to succeed Cornelius Vanderbilt, who declined a reelection on account of ill health. No other changes were made in the board, and at a meeting of the managers to be held to-day the present officers will be reelected.

Mr. Hayes is a practical railroad man, and was connected with the system of roads in the Southwest now known as the Gould system from 1870 until 1883. He was President of the New York and Northern, now the New York and Putnam branch of the New York Central, for six years, and has been President of the St. Paul and Duluth Railroad Company since July, 1888. He was one of the receivers of the Central Railroad and Banking Company of Georgia prior to its recent reorganization, and was a member of the Reorganization Committee of the Atchison, Topeka, and Santa Fé Railroad Company.

DOLLY HAD A GOOD FRIEND.

An Old Police Horse Saved from the Peddler's Wagon by Her Former Rider.

Police Commissioner Welles of Brooklyn recently found that twenty horses belonging to the department had outlived their usefulness, and they were sent to the auction room on Monday. Among them was a little bay mare called Dolly, 22 years old, which had a fine police record, having carried Telegraph Operator Watson safely through many perilous adventures while he was the most courageous member of the mounted squad. Watson left Dolly and the squad only about five years ago, after he had met with a severe mishap in stopping a runaway team. He always contended that he owed a warm regard for the faithful old animal, and he was at the auction room when the sale began, and by bidding up Dolly against all comers saved her from spending the remainder of her days hitched to a peddler's wagon. Mr. Watson says he will send Dolly to a farm.

"She was a good little horse," he said, "and brought me out of many tight places when there was reckless riding on Bedford avenue. She also once took a prize for me at a horse show in Madison Square Garden. I guess I can afford to keep her, but she won't go to a peddler, anyhow."

WANT PAY FOR SEIZED LIQUOR.

The State of South Carolina Asked to Pay Damages for Enforcing the Liquor Law.

CHARLESTON, S. C., May 11.—In the United States Circuit Court here to-day a bill was filed by Vandercook & Co. of California against Liquor Commissioner Vance and several members of the liquor constabulary for the recovery of possession of the carload of wines seized in Charleston several weeks ago. The bill asks that the stock be returned at once, or its value in money, $1,000, and that the company shall get $10,000 damages. Last week the Vandercooks filed a bill asking that a perpetual injunction be issued against the State to prevent it in the future from confiscating wines shipped to South Carolina from California. This case will be heard before Judge Simonton in this city on next Monday. The case to-day is simply for damages resulting from the seizure.

The carload of wines is in Columbia and under orders from Gov. Ellerbee. The stock will not be returned. The ground for the damage suit is that the dispensary law is in violation of the Interstate Commerce law and the Constitution of the United States.

DIPHTHERIA IN THE SCHOOLS.

Nineteen Cases Discovered Last Week—Said to Be Mostly in One School.

The medical inspectors excluded 517 children from the public schools last week for contagious or parasitic diseases. Nineteen cases of diphtheria were found, nearly all, it is said, in one school. In the first two weeks of the inspection only one case of diphtheria was found. The number of children examined last week was 4,810.

Dr. Hall Soon to Give Up His Pastoral Work.

The Rev. Dr. Charles Cuthbert Hall, President of the Union Theological Seminary, will wind up his twenty years' pastorate in the First Presbyterian Church in Brooklyn on the first Sunday in June. He will spend the summer at his country home in Massachusetts, and will commence his college duties in the fall. A committee is already in quest of a successor to Dr. Hall.

Renegade Apaches in Mexico.

HERMOSILLO, Mexico, May 11.—A band of renegade Apaches are causing trouble in the extreme eastern part of this State. They have made a raid on several ranches and stole cattle and horses, which they have driven into the mountains.

Electric Street Cars in Monterey.

MONTEREY, Mexico, May 11.—Negotiations for the purchase and consolidation of the street railways of this city and their equipment with electric motive power by an American company have been closed. The amount of money involved in the transaction is about $6,000,000.

PARKER'S G. A. R.'S PROTEST.

The Eligible List Complained of to Come Before the Police Board To-Day.

Police Commissioner Parker made public yesterday a protest from Comrades Atkinson, Goulden, and Mulligan, constituting the Memorial Committee of the Grand Army of the Republic, against the promotion of Acting Inspectors Brooks and McCullagh. The comrades rehearsed the oft-made assertions that Commissioners Roosevelt, Andrews, and Grant meant to shut the door against the ten veterans who applied for promotion by giving them a rating for record of only 40 per cent., while they gave Brooks and McCullagh 55 and 60. They pointed out that two of the ten had been made Captains within four months with a rating of 55 and over. Accordingly they demanded justice for the veterans and protection against the illegal assaults of the board.

The eligible list for inspector, upon which Brooks and McCullagh are not alone, comes up at to-day's meeting of the board. The speculations as to how the Commissioners will vote have been many. Messrs. Roosevelt, Andrews, and Grant stood out for the list as it is these many months. Commissioner Andrews stands where he stood. Col. Grant is plainly wavering. The legal argument is now being weighed by President Moss, whose vote will decide.

"I am not talking," he said yesterday. "There has been too much of that. I will vote, and that will show what I think."

Leading Hotels and Restaurants.

HOTELS OF THE WORLD.

For information, Circulars, &c., of any Hotel below, call at or address (send stamp) the

Hotel Tariff Bureau,

63 Fifth Ave., New York, 96 Regent St., London, 248 Rue de Rivoli, Paris.

HOTEL POCKET GUIDE.

GRATIS.

(A. P. means American Plan; E. P., European.)

ALBANY, N. Y. ..... Hotel Kenmore, A. P., $4

ADIRONDACKS ..... Hotel Ampersand opens June 1 New York office, 156 5th av. (C. M. Eaton.)

ADIRONDACKS ..... Hotel Childwood opens June 12

ASBURY PARK, N. J. .. Coleman House opens June 26

ATLANTIC CITY, N. J. ..... The Dennis, A. P., $5 up $18 up per week. Largest House, directly on the Ocean.

ATLANTIC CITY ..... The Ilesworth, A. P., $3 to $5

BABYLON, L. I. ..... Argyle Hotel opens June 15

BALTIMORE, MD. ..... Hotel Rennert, E. P., $1.50 up

do. ..... Hotel Stafford, E. P., $1.50 up

do. ..... The Carrollton, A. P., $3 up

BOSTON, Mass. ..... Hotel Vendome, A. P., $5

do. Copley Sq. Hotel, E. P., $1.50 up; A. P., $3.50 up

BOURNEMOUTH, Eng. . Royal Bath Hotel, A.P., $4 to $5

BRADFORD, Eng. Midland Hotel, A.P., $3.50; E.P., $1 up

BRISTOL, R. I. ..... D'Wolf Inn opens June 1

BROOKLYN, N. Y. ..... Mansion House, A. P., $3

do. ..... Hotel St. George, E. P., $1; A. P., $3

do. ..... Pierrepont House, E. P., $1

CINCINNATI, O. ..... Grand Hotel, E. P., $1; A. P., $3

DENVER, Col. .... New St. James Hotel, A. P., $2.50 up

do. ..... Windsor Hotel, A. P., $2 to $3.50

EXETER, Eng. ..... Royal Clarence Hotel, A. P., $3

FIRE ISLAND .... Surf Hotel and Cottages open July 1

GLASGOW (Bath st.) Philp's Cockburn Htl, A.P., $2.50 up

GT. BARRINGTON, Mass. ... Berkshire Inn, A. P., $3

HARTFORD, Conn. ..... The Allyn House, A. P., $3 up

KANSAS CITY, Mo., The Midland, E.P., $1 up; A.P., $3 up

LEEDS, Eng. The Queen's Hotel, A. P., $3.50; E.P., $1 up

LINCOLN, Eng. ..... Great Northern Station Hotel

LIVERPOOL, Eng. Adelphi Hotel, A.P., $3.50; E.P., $1 up

LONDON, Eng. ..... Hotel Cecil, E. P., $2 up

do. ..... The Langham Hotel, E. P., $2 up

do. (St. Pancras), Midland Grand, A.P., $3.50; E.P., $1 up

do. (18 Henrietta st., Strand), The Cockburn, A.P., $2.50

LONDON, Eng., De Vere Hotel; Devere Gardens. do. Broadwalk do.; Kensington Palace, W. do. Prince of Wales do.; Specially recommended

MATLOCK, Eng. Tyack's New Bath & Royal Hydro Htl's

MIDDLETON SPR'GS, Vt. The Montvert, opens June 24 Mineral Springs and Scientific Water Cure

MILLBROOK, N. Y. ..... The Halcyon opens May 27

NEW BRIGHTON, S. I. (Lyman Rhoades), The Pavilion

NEW ORLEANS, La. .... Hotel Grunewald, E. P., $1 up

do. ..... The Cosmopolitan Hotel, E. P., $1.50 up

NEWPORT, R. I. ..... Ocean House opens June 26

NEW YORK ..... Fifth Avenue Hotel, A. P., $5

do. ..... The Majestic, E. P., $2

do. ..... Hotel Netherland, E. P., $2; A. P., $5

do. .. (Davis & Foster) Hotel St. Andrew, E.P., $1.50

do. ..... The Gerard, E. P., $1.50; A. P., $3 to $4

do. ..... (O. B. Libbey) Albemarle Hotel, E. P., $2

do. (N. B. Barry) New St. Cloud Hotel, E. P., $1.50

do. .. Hotel Westminster, E. P., $1.50; A. P., $3.50

do. ..... (Wm. G. Leland) Grand Hotel, E. P., $1 up

do. (P. W. Orvis) Grosvenor (10th st. and 5th av.) A.P.

do. ... (E. 11th st.) Albert-St. Stephens, E. P., $1 up

do. (W. Johnson Quinn) H't'l Empire, E.P., $1; A.P., $3

do. s.e. cor. 5th av. and 15th st., Hotel Hanover, A.P.

do. (5th av. and 15th st.) Hotel Kensington, E.P., $1.50

do. (Wm. Noble) .... Hotel Grenoble, E. P., $1.50 up

OCEAN CITY, N. J. .... Hotel Brighton, A. P., $2.50 up

OLD POINT COMFORT, Va. . Hotel Hygeia, A. P., $3 up

PHILADELPHIA, Pa. . New Walton Hotel, E. P., $2 up

do. ..... The Aldine Hotel, A. P., $3.50

do. (Restaurant a la carte) New Lafayette, E.P., $1 up

do. (Arch and 12th st.) Hotel Hanover, A. P., $2 up

PLYMOUTH, Eng. ..... Grand Hotel, A. P., $3

PORTLAND, Or. (H. C. Bowers (T Pritchland, A.P., $3 up

PORTSMOUTH, N. H. ..... The Rockingham, A. P., $4

QUEBEC, CANADA .... Chateau Frontenac, A. P., $3.50

RICHMOND, Va. The Jefferson, E.P., $1.50 up; A.P., $5 up

ROCHESTER, N. Y. .... Whitcomb House, A. P., $2 up

SCHENECTADY, N. Y. ..... The Edison, A. P., $2.50 up

SHELDRAKE, N. Y. . Cayuga Lake House, A. P., $2 up

SORRENTO, Me. ..... Hotel Sorrento opens June 15

ST. GEORGE, STATEN ISL. . The Castleton, A. P., $4 up

ST. LOUIS, Mo. (Fireproof) Southern H't'l, A.P., $3 to $5

do. ..... Lindell Hotel, E. P., $1 up; A. P., $2.50 up

SYRACUSE, N. Y. . Yates Hotel, E. P., $1.50; A. P., $4

TROY, N. Y. ..... The Troy House, A. P., $3 up

UTICA, N. Y. ..... Baggs Hotel, A. P., $3 to $5

WASHINGTON, D. C. ..... Arlington Hotel, A. P., $5

do. ..... Hotel Normandie, E. P., $2; A. P., $4

do. ..... Ebbitt House, A. P., $4

do. ..... The Raleigh, E. P., $1.50 up

do. .... Hotel Wellington, E. P., $1.50; A. P., $3 up

WATCH HILL, R. I. . New Ocean House opens June 15

do. ..... Atlantic House opens June 15

do. ..... Plimpton Hotel opens June 1

do. . Dixon House, electric cars half hourly to beach

WINTER HARBOR, Me., Grindstone Inn, opens July 1

Cooper Union Hotel,

15, 17, and 19 Third av. Handsomely furnished rooms, permanent or transient. Rates moderate.

ST. PAUL HOTEL.

Newly furnished rooms from 50c. a day and upward. FORMERLY EVERETT'S. 100 VESEY STREET.

HOTEL VAN TWILLER, Lexington av. and 25th st.—Large and small neatly furnished rooms, hot and cold water, also electric and gas light in every room; cable passing door; rooms from $4 per week up; pleasant suite for family; meals optional. FRED BAAR, Proprietor. E. STRUCK, Manager.

HOTEL MARTY, 47 West 24th st. French table d'hote, Served in Summer Garden. Concert every evening. Lunch, 40c.; Dinner, 50c. Wine and coffee included; service a la carte at all hours; moderate prices. Rooms by day or week.

HOTEL VENCENTI (European plan), 30th st. and 3d av.—Elegantly furnished, well ventilated, light rooms; electric call bells and other conveniences in every room; from $1.75 to $3 per week, 50c. to $1 per day; gentlemen only. JAMES CASSIDY, Prop'r.

HOTEL DORRENCE, 600 3D AVE.—Neatly furnished rooms, convenient to ferry and Grand Central Depot; cable passing door; meals optional; summer prices. FRANCIS J. DONNELY, Proprietor.

RECEPTION RESTAURANT, 126 UNIVERSITY PLACE—OLD NO. 80. Regular Breakfast, Luncheon, and Dinner 25 cents. CHARLES HEIM, Proprietor.

RED DRAGON INN, 147 West 23d st.—Furnished rooms; meals a la carte; table d'hote, 60c. with wine, 6 until 9. CHAUNCEY JACOBS, Proprietor.

THE CRESCENT HOTEL, 998 5th av., corner 58th st.—Neatly furnished rooms, all conveniences; access to all surface routes; opposite Park; convenient to L station; house thoroughly renovated; appointments select; pleasant sunny rooms; $1 per day up. WM. O'BRIEN, Proprietor.

THE NIAGARA HOTEL, 42d st. and 3d av., 1 block from Grand Central Depot; easy access to all surface routes; near L station; neatly furnished rooms; gentlemen only. J. P. CURRY, Proprietor.

Leading Hotels and Restaurants.

HOTEL BAYARD,

BROADWAY AND 54TH ST. AMERICAN PLAN. TRANSIENTS $2.50 TO $8.00 PER DAY.

BROWER HOUSE HOTEL, 831 8th av., corner 50th st.—Newly remodelled, under new management, neatly furnished rooms, $1 per day up; European plan; dining room for guests; appointments select. AD ADELMANN.

Select Board.

East Side.

10TH ST., 84 EAST.—Warm, sunny, connecting double, single rooms; excellent board; every convenience; moderate.

West Side.

17TH ST., 24 WEST.—Second and third story front rooms, with board; summer rates; reference.

28TH ST., 353 WEST.—Elegant front room; hot, cold, running water; suitable for married couple or two single gentlemen; genteel neighborhood; reference.

39TH ST., 244 WEST.—Large, neatly furnished room, with excellent board; private bath; reference required.

Select Board—Brooklyn.

ASHLAND PLACE, 15, near Fulton st.—Superior board and room, $5; improvements; neat, clean, inviting; central.

JEFFERSON AV., 53.—Desirable rooms for gentlemen or ladies employed during day; good table; reasonable rates.

MONTAGUE ST., 108.—Large, handsomely furnished front room, with excellent board; convenient to bridge and ferry.

PIERREPONT ST., 90, on the Heights—Large, newly furnished rooms; all conveniences; superior house; excellent board.

SIDNEY PLACE, 40.—Large, airy, connecting rooms; all conveniences; private bath; superior house, thoroughly renovated; convenient to bridge and ferry and all surface routes.

SOUTH ELLIOTT PLACE, 11A.—Neatly furnished rooms, with excellent table board, in private family; reference exchanged.

SCHERMERHORN ST., 87.—Large, airy rooms; superior house; convenient to bridge; board optional; gents; reference.

SCHERMERHORN ST., 35.—Large, airy room, suitable for two gentlemen; with excellent board; home cooking; reference.

SOUTH ELLIOTT PLACE, 6, overlooking Fort Greene Park—Neatly furnished rooms; seven years established; board.

SOUTH OXFORD ST., 48.—Two large, handsomely furnished rooms, with all conveniences; excellent table; convenient to all surface routes; near L station. Reference.

Furnished Rooms & Apartments to Let

East Side.

LEXINGTON AV., 425—Convenient to Grand Central depot; handsomely furnished rooms; large and small; reduced rates.

UNIVERSITY PLACE, 120, near Broadway.—Neatly furnished rooms; all conveniences; summer prices.

578 3D AV.—Neatly furnished rooms, convenient to Grand Central Depot; cable passing the door; gentlemen only. SHERY & CONLON, Proprietors.

West Side.

1.—HANDSOMELY furnished suite; private bath; also single rooms; permanent or transient; references. 14 West 33d.

12TH ST., 40 WEST.—Small suite for one or two gentlemen; quiet, refined house; breakfast optional.

21ST., 419 WEST.—Nicely furnished square room; all conveniences; private house; near L station.

41ST ST., 116 WEST.—Comfortable medium-sized furnished rooms, near Broadway. CRUSIUS.

45TH ST., 145 WEST.—Neatly furnished rooms, hot and cold water, electric light; appointments select; gentlemen.

Furnished Rooms To Let—Brooklyn.

ATLANTIC AV., 177.—Large and small neatly furnished rooms; all conveniences; excellent neighborhood; superior house appointments; select; convenient to bridge, ferry, cars, all Coney Island routes, trolley passing door; house thoroughly renovated.

CLINTON ST., 34, Brooklyn Heights.—Large and small front rooms; electric light; Turkish and other baths.

HANSON PLACE, 64.—Single room, all conveniences; convenient to all surface routes; table board next door.

STATE ST., 176, near Clinton.—Large front, airy room, suitable for two gentlemen; every convenience; reference.

Flats and Apartments To Let.

APARTMENTS in the improved dwelling, 364 East 72d st., of two, three, and four rooms, all light, with bath, laundry, hot and cold water, and halls heated; rents $9.25 to $14. FOLSOM BROS., 835 Broadway, corner 13th st.

LEROY ST., 32, near Bleecker.—Single flat; 4 large, light rooms; all improvements; low rent.

ONE MONTH FREE.

134th st., 592-596 East; five large light rooms and bath; heated; half block from "L" station. Janitor.

30TH ST., 237 EAST.—Five rooms, unfurnished flat, suitable for small family; in private house; rent $35. Apply MR. P. J. CORDUKE.

88TH ST., 59-54 EAST.—First-class flats; 4 rooms, bath, range, and private hall; $16, $18 see janitor.

117TH ST., 54, 56, 58, 60 EAST, near Madison av.—Rent free to June 15; flats 5 large, light rooms, nicely decorated; hot and cold water; halls and bathrooms heated; all modern improvements; new houses; rents $20.00 to $23.00; janitors.

125TH ST., 248 EAST.—Apartments of three and four rooms; all light rooms; cheap rent.

Flats and Apartments—Brooklyn.

NICE SINGLE BRICK FLATS, $13; five rooms and bath; 20 feet wide; all improvements; only two blocks from Van Siclen av. station, Kings County L road. GERMAN AMERICAN IMPROVEMENT CO., office Van Siclen av. and Eastern Parkway.

Furnished Flats To Let.

FLATS AND APARTMENTS, unfurnished, furnished, in desirable locations; rent $540 to $3,000. FOLSOM BROTHERS, 835 Broadway, cor. 13th st.

Furnished Houses to Let---Country.

CAPE COD

TO LET, FURNISHED COTTAGES at Hyannis, Mass.; 11 rooms with bath; delightfully situated, overlooking Lewis Bay; running water, sanitary plumbing, open fireplaces; ten minutes' walk from depot, post office, &c. F. P. GOSS, HYANNIS, MASS.

FURNISHED HOUSES to rent at Ridgefield, New Canaan, Stamford, Conn.; Irvington-on-Hudson, Larchmont, Greenwood Lake, Lawrence, Long Island, Cooperstown, Morris Plains, Summit, Short Hills, Cranford, Monmouth Beach, Atlantic Highlands. RUFUS K. McHARG, 137 Broadway.

FINE SUMMER HOME in East Orange three or four months from June 1; good location; handy to depot. BURNHAM, OTIS & BARNETT, 336 Flatbush av., Brooklyn.

IN THE GREEN MOUNTAINS, at Bennington Center, Vt., a new cottage, fully furnished, with all modern improvements, seven bedrooms, broad piazzas on three sides, unsurpassed view. For season, $500. Apply to W. I. FIELD, Bennington, Vt.

SUMMER COTTAGES, furnished complete, by the week, month, or season at Belle Island. FOSTER BROS., South Norwalk, Conn.

TWIN LAKES, Conn., on Lake Washaming, large furnished cottage to rent; ten rooms and bathroom, ice house, stable; near the Berkshires; magnificent scenery, fishing, boating, fine drives; 2¾ hours from New York; June 1 to November, $500.

In a notch of the Berkshire hills, completely furnished cottage, seven rooms and bathroom, garden, ice house, well stocked trout pond; fine tracing air, very picturesque locality; 2¾ hours from New York; June 1 to November, $300. For each of the above apply to W. A. MILES, Copake Iron Works, Columbia county, N. Y.

YONKERS.—Furnished house, ten rooms; choice location; all improvements; rent asked, $45. A., box 120 Sun office.

Dwelling Houses To Let—City.

DESIRABLE HOUSES, furnished and unfurnished, in desirable locations; rent $1,200 to $6,000. FOLSOM BROTHERS, 835 Broadway, cor. 13th st.

Dwelling Houses To Let—Country.

YONKERS—Furnished house; ten rooms; choice location; all improvements; rent asked, $45. A., box 120 Sun office.

To Let for Business Purposes.

BUILDINGS, stores, lofts, offices, and studios to let in desirable locations. FOLSOM BROTHERS, 835 Broadway, cor. 13th st.

GROUND FLOOR and basement; also third and part of second loftes; good light; abundant power. Apply on premises, 183 and 185 West 25th st.

TO LET.—Third floor, 65x40, and extension, 40x60; light from three sides; well adapted for light manufacturing business; rent $1,200 per annum. Inquire 3 Marion st.

UNEXCELLED light lofts, $15 up; steam power, elevator. WHIFFEN, or engineer, 177 East 87th, cor. 3d.

Wanted to Purchase.

WANTED—A bicycle; reasonable; state price, make, and year. Address J. T. L., box 155 Sun office.

Real Estate to Exchange—Brooklyn.

HERE IT IS at popular Patchogue—Sixteen-room cottage; all improvements; five minutes from depot; sell or exchange for Brooklyn real estate. BURNHAM, OTIS & BARNETT, 336 Flatbush av.

Real Estate For Sale—Brooklyn.

THE SUN HARLEM BRANCH 119 WEST 125TH STREET

YOU WILL ENJOY LIFE

twice as much if you live it out in your own home. Your own home won't be hard to get if you buy your lot in Vanderveer Park. Your own home will be most delightfully situated, and you will have all the improvements of the most refined quarter of Brooklyn. Your own home will be in a well-graded, well-shaded, well-drained and beautiful part of the city.

Lots $275 up. $5 or $10 monthly payments.

You can reach Vanderveer Park from the Brooklyn City Hall in twenty-five minutes, and from the New York City Hall in thirty-five minutes. There are plenty of cars, and far less crowding than if you lived on the more frequented trolley lines. Send for maps and particulars.

GERMANIA REAL ESTATE CO.

ONLY OFFICE—Junction Flatbush and Nostrand Avs. HENRY W. DREYER, Sec.

HENRY A. MEYER, Pres.

West Brooklyn

TAKE A TRIP THESE DELIGHTFUL SPRING DAYS VIA 39TH ST. FERRY,

from foot of Whitehall st., New York, then compare the accessibility of this property with any other suburb.

If your place of business is above the City Hall you can reach the property from the bridge via the Nassau Electric line.

WATER, GAS, &c. THE SCHOOL PRIVILEGES HERE Are Among the Best in the City. A FIREPROOF BUILDING, WITH EXCELLENT INSTRUCTORS. QUEEN ANNE HOUSES

now being built, with all city conveniences, which can be bought on installment plan. Titles insured by TITLE GUARANTEE AND TRUST COMPANY. SEND FOR PAMPHLETS AND MAP TO GEORGE A. ALLIN, Secretary, 49TH ST. and NEW UTRECHT AV., BROOKLYN, N. Y.

NEW BUFF BRICK HOUSES, $4,000.

Only $300 Cash Required.

All improvements; furnace in cellar; Miller av., near Sutter av.; streets paved and sewered, sidewalks flagged and curbed; two blocks from Van Siclen av. station, Kings County Elevated Road. GERMAN AMERICAN IMPROVEMENT COMPANY, Van Siclen av. and Eastern Parkway.

OFFICE OPEN SUNDAYS.

Real Estate For Sale—Long Island.

ELMHURST, L. I.

Centre of "Greater New York."

5c. FARE; 12 minutes from 34th St. Ferry, 25 minutes by trolley; also by Brooklyn Traction Co., via Flushing av. or Grand st. All improvements; better houses, and more for your money, with greater assurance of increased values, than ever before offered. Houses,

SAME AS PAYING RENT,

ready for occupancy. All complete; steam heat, range, bath, and gas fixtures; hardwood finish, sanitary plumbing. Prices from $3,000 to $6,000. Others in course of construction. Cheaper houses at North Woodside, and lots for sale on installment plan at Murray Hill, Flushing. Office at Elmhurst, L. I., or CORD MEYER & CO., 62 William st., New York.

5 ACRES FOR $150.

This property is located high and dry, free from any swamp land; if found otherwise after investigation, money refunded; it is beautifully located within about one mile of Centre Moriches, on Long Island, and will be sold on terms of $3 down, then $3 a month; see about this at once. Address WM. H. MOFFITT, 59 Liberty st., N. Y.

HOLBROOK.—Five-acre tracts for $125; easy payments; maps sent. LEWIS, 202 Broadway.

MILLER'S PLACE IS ONE OF THE MOST DELIGHTFUL sections of Long Island. We offer 5-acre plots, desirably situated, only a few minutes from station, for $100; $5 down and $1 weekly; beautifully situated near Sound; very few left; investigate quick. RISLEY, 13 Chambers st.

SHORE FRONTS from $3,200 to $25,000; fine gravel beach; farms, all sizes, cheap. LEWIS, 202 Broadway.

$25—ONE or 5 acres cleared land; orchard; Long Island. Call at office. HAGERMAN LAND CO., 106 and 108 Fulton st., N. Y.

$100 FOR PLOTS on seashore, 50x200 ft.; fine bathing beach. Write to G. S. HAGERMAN, 108 Fulton st., N. Y. city.

Real Estate For Sale—New Jersey

FOR SALE—At Rutherford, N. J., 29 minutes from New York by Erie Road, splendid Building Lots, ready for immediate improvement and offering perfectly safe investment; also for sale or rent, Houses with all improvements at moderate prices; come out and visit this beautiful and healthy town, or write to CARL DANNHEIM, Depot square.

LOVELY BUILDING LOTS at Lakewood, N. J., $15; $2 down; same monthly; cheap. LEWIS, 202 Broadway.

PALISADES DISTRICT! Large lots, $75; terms, $2.50 monthly; high ground; near houses. WEATHERBY, 271 Broadway.

For Sale or To Let—New Jersey.

DESIRABLE furnished cottages at Asbury Park. Deal Beach, and vicinity. Lists. MILAN ROSS, Asbury Park, N. J.

ENGLEWOOD, N. J.—To rent for summer, stone house; stable; four acres lawn; 350 feet elevation; 12-mile view; everything first-class. W. A. CHILDS, Western Electric Co., corner Thames and Greenwich.

ROCHELLE PARK, N. J.—Forty minutes out; 10 monthly fare $5.50; two new 8-room houses; all improvements; close to station. JOHN G. BECKER, 34 Watts city, city.

Real Estate For Sale—City.

A—ONLY 4 LEFT out of 7 private houses; 15 rooms, 2 baths; $18,000; easy terms. Inquire 610 West 114th st., near Riverside Drive.

4 STORY brick dwelling, splendid condition; beautiful garden, grape arbor, &c.; located near my office; price, $11,500. J. HAUBERT, 518 East 16th st.

Real Estate For Sale—Country.

Real Estate and Gold Properties

FOR SALE IN VIRGINIA.

Farming and timber lands; also properties showing GOLD deposits equaling COLORADO or California. Rare opportunity for investors, and but ten hours' ride from New York city. Climate salubrious. For particulars or further information address H. M. BANCROFT, Manager, Mineral City, Louisa county, Va.

NYACK, N. Y.—Brick apartment; store and three flats all rented; good investment for some one with a little money. BURNHAM, OTIS & BARNETT, 336 Flatbush av., Brooklyn.

WHO will give $3,000 for our beautiful country home at Saugatuck, Conn.; actually worth $4,500; near depot and Sound. BROWN, 1213 Herkimer st., Brooklyn.

For Sale or To Let—Country.

$40 MONTHLY, ample attractive place 45 minutes out. OWNER, room 15, 37 Wall st.

Real Estate For Sale—California.

CALIFORNIA income ranches, choice city and suburban residence property, acre tracts, large colony tracts; no irrigation required; mining property. Send for catalogue. E. E. BUNCE, 1008 Broadway, Oakland, Cal.

Real Estate For Sale.

A NEW HOUSE, two-story and attic, 10 rooms and bath; all improvements; lot 33.4x100; Perry av., north of Scott av., Bedford Park; no reasonable offer refused; price $4,500. Apply B. HALPIN, on premises, or Pelham av., Fordham.

Real Estate at Auction.

H. C. MAPES & CO., AUCTIONEERS. Offices 35 Liberty st. and West Chester.

PARTITION SALE,

portion of the Estate of Conrad Bunre,

To-Morrow, at Noon,

at the New York Real Estate Salesroom, 111 Broadway, under the direction of John W. Bartram, Referee,

96 CHOICE LOTS

near Pelham Park, the Country Club, and Eastern Boulevard, Throg's Neck,

24TH WARD, N. Y. CITY.

To examine the property take West Farms trolley at