"CAMMEYER" Stamped on a Shoe MEANS STANDARD of MERIT

6TH AVENUE CORNER 20TH ST.

Ladies' and Gentlemen's

Riding Boots

In correct style, fit and finish, at less than half the prices charged elsewhere for the same class of goods.

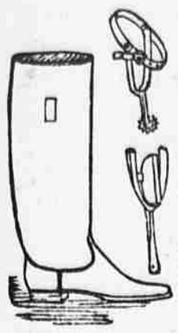

Men's Russet Russia Calf Stiff Leg Riding Boot, $10.00.

Men's Enamel Leather Stiff Leg Riding Boot, $10.00.

Men's Calf Stiff Leg Riding Boot, $9.00.

Men's French Calf Coachman's Boot, with Top, $12.00.

Men's French Calf Coachman's Boot, without Top, $9.00.

Men's Tan Buck in Equestrian Leggins - - - - - $4.00
Men's Box Cloth Equestrian Leggins - - - - - - - - 5.00
Men's Genuine Pigskin Equestrian Leggins - - - 6.00
Solid Nickel English Spurs, Maxwell Box - - - - - 1.50
Solid Nickel English Pocket Spurs - - - - - - - 1.25
Solid Nickel English Strap Spurs, including Straps - 1.00
Ladies' All Patent Leather Riding Boot - - - - - 12.00
Ladies' Enamelled Leather Leg, Patent Leather Foxed, Riding Boot - - - - - 11.00
Ladies' French Calf Riding Boot - - - - - - - - 10.00
Ladies' Patent Leather Foxed Riding Boot - - - - - 10.00
Ladies' Tan Russia Calf Riding Boot - - - - - - 10.00

A COMPLETE ASSORTMENT OF SPORTING SHOES, GOTTEN UP SPECIALLY FOR DIFFERENT SPORTING PURPOSES, AT THE LOWEST POSSIBLE PRICES.

A. J. CAMMEYER
6th Ave. cor 20th St.

Amusements.

HORSE SHOW,
MADISON SQUARE GARDEN,
NOVEMBER 15, 16, 17, 18, 19, 20.
GRAND EXHIBITION OF HORSES,
MONDAY, NOVEMBER 15.
SHOW OPENS AT 9 A. M.
Judging Harness Horses, Hackneys, Roadsters, Trotters, Ponies, Four-in-Hands, and Hunters.
CONCERTS BY LANDER.
The Seats in the Two Upper Galleries Are Not Reserved.

5TH AVE. THEATRE, Broadway & 28th St. Edwin Knowles.... Manager. To-night at 8:30. Mat. Sat. at 2. LAST WEEK MR. RICHARD MANSFIELD IN THE DEVIL'S DISCIPLE. NOV. 22, FAREWELL WEEK. Monday, Richard III.; Tuesday, Prince Karl; Wednesday, Merchant of Venice; Thanksgiving Mat., The Devil's Disciple; Evening, Beau Brummell; Friday, A Parisian Romance; Saturday Mat., Beau Brummell; Saturday Evening, Dr. Jekyll and Mr. Hyde. Special Thanksgiving Matinee.

PROCTOR'S High-Class Continuous Performance. Noon to 11. Joseph Whitelock. BILLY EMERSON, Minstrel Star; LIVING PICTURES; LINA PANTZER, Wire Walker; NORTHERN TROUPE, Dancers; Cushman and Hopkins, Operatic Comedy; Rae Vaughn, Serio-Comic; 40 other stars. 25c., 50c.

PLEASURE PALACE, 58th st. and 3d av. All Orch. 50c. All Balc. 25c. Res'd. CLARA MORRIS, BROS. GRIFFITHS, GUS WILLIAMS, FLORRIE WEST, Lamont Family, Carpos Bros., T. J. Farron, Quigley Bros., many others. Aft. 1:30. Eve. 7. Shun speculators. Buy in advance.

KNICKERBOCKER. Broadway & 38th st. Matinee Thanksgiving Day. Seats now selling. MR. R. G. GOODWIN SECOND MONTH. Evgs. 8:15. Mat. Sat. Assisted by MISS MAXINE ELLIOTT, in AN AMERICAN CITIZEN. ACTORS' FUND BENEFIT, FRIDAY, DEC. 3, AT 1:30. KNICKERBOCKER THEATRE. Orders by mail filed.

EMPIRE THEATRE B'way and 40th St. Evgs., 8:20. Mats., 2:15. CHARLES FROHMAN.....Manager. "ANOTHER EMPIRE EMPIRE SUCCESS. BOTH MR. DREW AND PLAY A DECIDED SUCCESS."—HERALD. CHARLES FROHMAN PRESENTS MR. JOHN DREW In Sydney Grundy's adaptation from the French, A MARRIAGE OF CONVENIENCE. Evenings, 8:30. Mats. Wed. and Saturday.

BIJOU. B'way & 30th st. Ev. 8:15. Mat. Wed. & Sat. OPENING TO-NIGHT. MAY IRWIN HOME AGAIN. First time in her great success, THE SWELL MISS FITZWELL. Supported by her own excellent company. Come and hear her new songs. They are wonders.

ACADEMY OF MUSIC. 14th st. and Irving place. E. G. Gilmore & Eugene Tompkins, Prop'rs and M'g'rs. LAST WEEK DENMAN THOMPSON and THE OLD HOMESTEAD. Prices 25c., 50c., 75c., $1.00. Last Mats. Wed. and Sat. at 2. Eve. 8:15. Next Week—"THE WHITE HEATHER."

GARDEN THEATRE. 27th st. and Mad. av. Evgs. 8:15. Mat. Sat. To-night, Initial Performance of HENRY E. DIXEY, THE MAGICIAN. Magnificent Spectacular Production of Magic, Mirth, Mystery, Mimicry, Including 90 Minutes with ADONIS DIXEY.

GARRICK THEATRE. 35th st., near Broadway. Evgs., 8:20. Mats., 2:15. Hoyt & McKee, Lessees. Charles Frohman, Manager. Matinees Wednesday and Saturday. Charles Frohman Presents MISS MAUDE ADAMS In J. M. Barrie's Great Comedy, THE LITTLE MINISTER

GRAND OPERA HOUSE, 23D ST. & 8TH AVE. MATINEES P. M. WED. & SAT. AUGUSTUS PITOU.....Lessee and Manager. MARGARET MATHER in CYMBELINE.

WEBER & FIELDS' MUSIC HALL. Mat. To-day and Sat. GLAD HAND and VESTA TILLEY. Vesta Tilley's Last Two Weeks. A NEW SENSATION. PEOPLE'S ALWAYS-ON-TIME COLUMBUS. McFADDEN'S ROW OF FLATS.

SALE OF SILKS

BROADWAY AND ELEVENTH STREET STORE.
JAMES McCREERY & CO.

OVER 50,000 YARDS of Fancy Colored Silks and Plain and Fancy Black Silks are placed on sale, to-day, at very greatly reduced prices, in this store.

ON THE MAIN FLOOR:
Fancy Taffetas, Roman Stripes, Plaids, Plain and Fancy Black Satins, Armure and Peau de Soie; an immense variety; arranged in two lots, 75 cents and $1.00 per yard.

IN THE BASEMENT:
Fancy Taffetas, Plaids, Plain and Fancy Colored and Black Silks, the cut lengths from our Wholesale Stock,—7,000 Skirt and Waist lengths; also arranged in two lots, 35 cents and 50 cents per yard.

JAMES McCREERY & CO., Broadway and 11th St.

HEMSTITCHED LINEN HANDKERCHIEFS,
12½, 18, 25 Cents
BROADWAY AND ELEVENTH STREET STORE.

ONE THOUSAND DOZEN fine Irish Linen Hemstitched Handkerchiefs, in sizes for Men and Women; ready to-day.
There are three widths of Hemstitch,—¼—½ and 1 inch,—and three prices according to quality, 12½, 18, 25 Cents.

JAMES McCREERY & CO., Broadway and 11th St.

Amusements.

WALLACK'S. Telephone 2996-38. Broadway and 30th st. THIRD WEEK. "UNMISTAKABLY A POPULAR SUCCESS." —Harper's Weekly. "The management respectfully suggests that, in order to avoid disappointment, patrons should SECURE SEATS WELL IN ADVANCE. MISS JULIA ARTHUR, Supported by Mr. EDWIN ARDEN, in Frances Hodgson Burnett's and Stephen Townsend's play, A LADY OF QUALITY. MATINEES WEDNESDAY AND SATURDAY. SPECIAL MATINEE THANKSGIVING DAY.

LYCEUM 4TH AVE. AND 23D ST. At 8:15. DANIEL FROHMAN.....Manager. Mr. SOTHERN'S LAST 6 NIGHTS. Mon., Tues., and Wed. Eve'gs, ...AN ENEMY TO THE KING. Thursday Matinee and Eve'g, ...THE LADY OF LYONS. Friday, Sat. Mat. and Eve'g, ...LORD CHUMLEY. TUESDAY, Nov. 23, at 8, the Lyceum Company in "THE PRINCESS AND THE BUTTERFLY," a play of modern society in 5 acts. Seats now ready for the first three weeks. MATS. THURS. and SATURDAY.

KOSTER & BIAL'S. Adm. 50c. | Mat. Sat. Official Time Table—Week Nov. 15.
8:28 P. M. Dick, Dick & Dickie, 10:32 P. M. Pablo Diaz.
8:40 " Musical Dale, 10:39 " Alice Atherton,
8:57 " Faust Ballet, 10:51 " Mlle. Rombello,
9:52 " Intermission, 11:04 " Anna Held.
10:13 " Marie Lloyd, 11:20 " De Koch troupe.
Promenade Orch. Concerts 7:30 P. M. until midnight.

HOYT'S THEATRE, 24th st., near B'way. Ev'gs, 8:30. Mats., 2:15. HOYT & McKEE.....Proprietors. MATINEES WEDNESDAY AND SATURDAY. Packed to the doors nightly! HOYT'S New features constantly added! A STRANGER IN NEW YORK. XTRA MATINEE THANKSGIVING DAY.

BROADWAY THEATRE. Broadway, 41st st. Eve. 8:15. Sat. Mat. 2. Prices, $1.50, $1.00, 50c. BIG LAUGHING SUCCESS FRANK DANIELS in Smith & Herbert's THE IDOL'S EYE. FOURTH BIG WEEK. Victor Herbert's 23d Reg. Band next Sunday Night.

KEITH'S Continuous Performance. 25c., 50c. Noon to 11 P. M. MME. MARIE TAVARY (farewell week), FILSON & ERROLL, GREAT BIOGRAPH, PAULINETTI & PICQUO, Fillis's Dogs, Howe, Wall & Walters, Conroy & McDonald, Signor Nutini, Cawthorne & Forrester, many other stars. Great show.

HERALD SQUARE THEA. B'way and 35th st. Evgs. 8:15. Mats. Wed. & Sat. 2:15. RICE'S Chas. E. Evans, Prop. Eves at 8:15. PRODUCTION OF THE PRISKY NOVELTY. 100TH PERF. THE FRENCH MAID DEC. 20.—Handsomest Souvenirs Ever Given.

PASTOR'S CONTINUOUS PERFORMANCE 12:30 to 11 P. M. Seats 20 and 30 cents. RICHARD HARLOW, in HALF WAY. FELIX & CAIN, POST & CLINTON, FRANK CUSHMAN, LYDIA BARRY, HELF & YOST, JOHN & NELLIE McCARTHY.

CASINO! TO-NIGHT! FIRST TIME! The New Comic Opera, "1999" BIG PRODUCTION! SECURE SEATS!

DALY'S EVERY EVENING AT 8:15. Matinees Wednesday and Saturday at 2. THE GEISHA. New Music, Dances, Costumes, Increased Chorus, New Version. EXTRA "GEISHA" MATINEE THANKSGIVING DAY.

SEIDL SUBSCRIPTION CONCERTS. Astoria Hotel, 5th Av. and 34th St. Second Concert Thursday, Nov. 18, at 9 P. M. Soloists: YSAYE, PUGNO. Ticket Office open daily at 2 West 38d st., from 9 A. M. to 5 P. M. Carl Loewenstein, Concert Direction.

MENDELSSOHN HALL. FIRST CONCERT TUESDAY EVG., NOV. 16, at 8:15. THE KNEISEL QUARTET OF BOSTON. Res. Seats $1.50, now at Schuberth's, 23 Union square.

STAR. TO-NIGHT 8:15. Mats. Wed. & Sat. 2:15. HEART OF THE KLONDIKE. RESERVED SEATS 25c., 50c., AND 75c.

MANHATTAN, Broadway and 33d st. Evg's 8:10. Mats. Wed. & Sat. 2:10. MISS FRANCIS OF YALE. Nov. 22, HIS LITTLE DODGE.

HURTIG & SEAMON'S HARLEM MUSIC HALL. Adm. 25c. & 50c. No smoking at Ladies' Matinees, Tues. and Sat. 25. John W. Ransone, Lillian Burkhart, Kittie Mitchell, Ben Harney, Chip, Sadie Fox, Sisters Court.

CORBETT-FITZSIMMONS CARSON CITY CONTEST. Taken at the ring side by the VERISCOPE. Jonah Theatre, B'way & 29th st. Seats, 15, 25, 35, and 50c. 3 Perf. daily, 3, 8 and 11 P. M.

NATIONAL ACADEMY OF DESIGN. 16TH AUTUMN EXHIBITION Now Open Day and Evening. Admission, 25c. N. W. cor. 23d st. and 4th av.

14TH ST. THEATRE. Near 6th av. Nights 8:15. LAST 2 WEEKS—Mats. Wed., Sat. & Thanks'ng. CUMBERLAND '61 "is a fine dog goes play."—Press.

IRVING PLACE THEATRE. Last Week of "COOING DOVE." JULIE KOPACSY and star Cast. EVES. 8:15. SAT. MAT. 2:15.

HARLEM OPERA HOUSE. Eve. 8:15. Mat. Sat. 2. Extra Mat. Wednesday. THE LILLIPUTIANS. The Fair in Midgettown.

MURRAY HILL THEA. Lex. av. & 42d st. The Magdalene Evgs. 8:15. Mats. Thur. and Sat.

WEBER & FIELDS' MUSIC HALL. Mats. Wed. and Sat. GLAD HAND and VESTA TILLEY.

THIRD AV. THEATRE. Evgs. 8:15. Mats. Wed. and Sat. Shall We Forgive Her? with Miss Marie Wainwright.

HUBER'S 14TH ST. MUSEUM. 10c. to all. Two Continuous Performances. Big Show.

$3.00 W. L. DOUGLAS SHOES $3.50 FOR MEN BEST IN THE WORLD

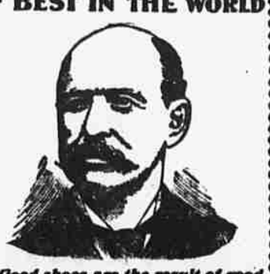

Good shoes are the result of good judgment and experience. Our shoes reveal original nicety, made possible only by an experience of many years. Compared with other makes, the Douglas Shoes are worth more than they cost; because they look better, wear better and it costs nothing to keep them polished.

This shoe is made of the best imported patent leather, with heavy oak leather sole. It is made on the popular Cadet style of last, and is much worn for business purposes. It has all the little things added to give it completeness of make, and will be found as serviceable in ordinary wear as any shoe made. This is the shoe the ordinary dealer tells you cannot be sold for less than $6 or $7. We purchase the best leather money can buy and employ only the most skilled workmen in our factory, and we will sell you the shoes for the popular price of $3.50

Examine this shoe or any other of our 155 styles, made in Calf, Patent Calf, French Enamel, Box Calf, Seal Goat, Black Kid and Russia Storm Calf, at any of our own retail stores, located at

NEW YORK. 1211 Broadway. 1343 Broadway. 264 West 125th St. 974 Third Ave. 2210 Third Ave. 345 Eighth Ave. 114 Fulton St.
BROOKLYN. 708-710 Broadway. 1367 Broadway. 431 Fulton St. 494 Fifth Ave.
JERSEY CITY. 10 Newark Ave.

Shoes purchased at our stores polished free. Illustrated catalogue for the asking of W. L. DOUGLAS, Largest Manufacturer and Retailer of Men's Fine Shoes in the World. BROCKTON, MASS.

FLINT'S FINE FURNITURE

For the Coming Guest.

With the last days of November comes the "Day of Hospitality." When you are ready to prepare for it we are ready to help you.

With guest room daintiness, birch and birdseye maple pieces, shaped, even the simplest, as if conceived for a picture interior.

Our warm-colored beauty—mahogany designs, lithe, graceful and simple as you choose. Or elegant inlaid mahogany specimens, some showing surfaces almost covered with delicate designs in contrasting woods.

Just a stroll among the desks, dressing tables, and cheval glasses will give you priceless ideas in present-day furnishing.

Factory prices, as you

"BUY OF THE MAKER"

GEO. C. FLINT CO.
43, 45 AND 47 WEST 23RD ST
NEAR BROADWAY.
FACTORY: 154 AND 156 WEST 19TH STREET

Leading Hotels and Restaurants.

HOTEL MARTY, 47 West 24th st. French table d'hote. Give it a trial to-day. Concert every evening. Lunch, 40c.; dinner, 50c. Wine and coffee included; service a la carte at all hours; moderate prices. Rooms by day or week.

Lectures.

FREE lecture (ladies) to-morrow, 4 o'clock, at FRENCH ACADEMY, 853 Broadway. Subject: "How to Learn French Rapidly, Correctly."—Berger's French Method, 1897, given (complimentary).

Lion Institute, 18th st. and 5th av. LION'S INFANT INCUBATORS. LIVE BABIES. Daily 10 A. M. to 10 P. M., Sunday included. Admission 25c. Family and Season Tickets, $5.00.

A Great Dress Goods Sale! | A Great Dress Goods Sale! | A Great Dress Goods Sale! | A Great Dress Goods Sale!

SIXTH AVENUE, 20th to 21st Street. **O'Neill's** SIXTH AVENUE, 20th to 21st Street.

A TREMENDOUS PURCHASE OF

Colored Dress Goods!

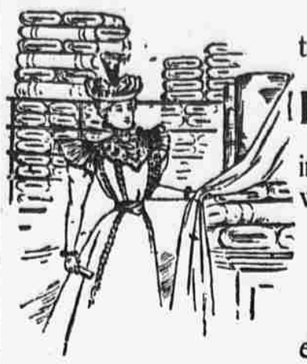

The present backward season with the Dress Goods Importers brought us an opportunity a few days ago to buy from one of the most prominent houses in New York city

Forty Thousand Yards of High Class Imported Dress Fabrics

in all the newest and best of this season's weaves and styles, for a mere fraction of their worth. This huge purchase will be placed on sale this morning, without reserve,

At Prices That Will Startle You!

We will not quote any of them here; just take our word for it that they are the most extraordinary ever made in the history of the Dress Goods Trade.

Trimmed Millinery.

SECOND FLOOR.

Our Trimmed Hat Dep't, on second floor, is filled with the newest and best styles for winter wear. No other store shows so large a variety. A hint as to the popular prices that prevail:

Carriage Hats . . 12.48 to 30.00
Walking Hats . . . 6.48 to 24.00

Exquisite Designs in Evening Bonnets at Very Moderate Prices.

Untrimmed Hats

For Ladies, Misses and Children.
MAIN FLOOR.

FUR FELT HATS.
in all the new shapes and colors, good quality, not the inferior grade usually sold at about this price,

48c. each; worth 1.00.

BLACK SILK VELVET HATS,
exclusive shapes, good quality, worth 2.00,

1.25 each.

A Great Variety of Children's School, Bicycle and Dress Hats at Very Low Prices.

Our Great Sale of
Ostrich and Fancy Feathers
Still Continues.
MAIN FLOOR.

Fancy Pheasants, Birds, Wings and Pompons,

25c. 48c. to 98c. each.

Ostrich Plumes,

37c. 48c. to 65c. each.

SILKS!

MAIN FLOOR.

A Most Extraordinary Bargain for To-Day's Selling:

5,000 yards 27-inch Roman Striped Silks,

75c. yard; worth 1.25.

Over forty styles to choose from.

Unusual Values in
Lace Curtains, Portieres, Rugs, and Furniture Coverings.
THIRD FLOOR.

Our Restaurant,

ON THE FOURTH FLOOR,
is the largest and finest of any store in New York. An Excellent Cuisine, Fine Service and Low Prices.

Great Jacket Selling!

THREE EXTRAORDINARY VALUES.
SECOND FLOOR.

Ladies' Jackets of All-Wool English Cheviots, shield fronts, storm collars, lined with silk,
Regular price 12.00,

SPECIAL **7.98**

Ladies' Jackets of High-Grade Kersey Cloth, seams all strapped, lined throughout with Taffeta Silk **11.50**
Regular price 16.50.

Ladies' Russian Blouse Jackets in Kersey and Cheviot cloths, handsomely braided and lined with silk **12.75**
Regular price 18.00.

Ladies' Russian Blouses of French Velours, trimmed with furs and lined with colored satins **24.75**
Regular price 35.00.

Also LADIES' GOLF CAPES
in double-face Scotch shawl plaids, a soft and warm garment,
Regular price 15.00,
9.75

A Few of the Many Good Values We Offer This Week in
Brass and Onyx Goods, Pictures, Etc.
SECOND FLOOR.

Brass Vases, gold plated, with antique or Baleric finish, 19 inches high, like cut **3.98**

Brass Tables, with 10x10 inch onyx top, lower shelf of onyx, gold-plate finish, worth 10.00 . **6.75**

Etchings, with brown or green oak frames, glass measure 14x28 inch **1.48**

Pastels, with 3-inch Florentine frames, fancy corners, best subjects, and worth 6.75 . . . . **3.98**

All the latest novelties in Lamps, Bronzes, Brass and Onyx Goods, Etc., at LOWEST PRICES.

GREAT BLANKET VALUES!

THIRD FLOOR.

Note the extraordinary prices we're going to sell these Cold Weather Comforts for this week.

California Blankets.

Ten Quarter	2.48	2.75	3.35	to 4.98 Pr.
Eleven Quarter	2.98	3.50	3.98	to 5.98 Pr.
Twelve Quarter	3.98	4.50	5.25	to 7.50 Pr.

Eastern Wool Blankets.

Ten Quarter	55c.	79c.	98c.	to 2.98 Pr.
Eleven Quarter	1.15	1.65	1.98	to 3.98 Pr.
Twelve Quarter	3.98	4.75	5.25	to 6.25 Pr.

COTTON COMFORTABLES!
Five hundred of them, filled with pure white cotton,
1.25, 1.45, 1.75 to 2.25 each.
500 Eiderdown Comfortables, pure odorless down, silk and sateen covering,
3.98, 4.98, 5.50 to 25.00 each.
Crochet and Marseilles Bed Spreads at Unusally Low Prices.

All purchases (except Bicycles and Machines) delivered free to any point within 100 miles of New York city.

Clearing Sale of
Sewing Machines!
THIRD FLOOR.

Closing out the balance of a lot of Sewing Machines bought of the
New Home Sewing Machine Company
to make room for a newer machine made especially to our order. Note the
EXTRAORDINARY PRICES

5-Drawer Machines . . **12.00**
The New Drop Head Machines **14.00**

This is the greatest offering ever made. If you want one you'll have to buy quick.

This Week's "Specials" in the
Furniture Dept.
THIRD AND FOURTH FLOORS.

Gilt Reception Chairs, tufted back and seat, special design, **3.98**

Parlor Rockers, mahogany finish, upholstered back and seat, worth 5.50, **3.98**

Parlor Desks with French legs, highly polished, worth 7.50, **5.95**

Sideboards of antique oak, worth 20.00 and 24.00, marked "Special" for this sale, **15.48 and 19.50**

Corner China Closets, antique oak, special designs, worth 12.50, **9.98**

Thanksgiving Specials in
Our Big Housefurnishing Dept.
BASEMENT.

Turkey Dishes—"Maddock's" ware, best English porcelain, **35c, 55c and 83c each.**

	EACH
Cranberry Bowls, crystal glass, 10c, 15c and	.20
Crystal Glass Pickle Dishes .	.05
Crystal Glass Celery Glasses .	.05
Decanters, crystal glass . . .	.20
Perfection Meat Cutters, just the thing for making mince meat	1.48
Raisin Seeders, very best . .	.89
Meat Boards, solid oak . . .	.27
Chopping Bowls, hard wood .	.19
Family Scales, absolutely accurate	1.98
Solid Brass Fenders, very ornamental	4.40
Gas Logs, three, five and council log shapes, perfect reproductions of wood, 16-inch	4.56
18-inch	5.15

SIXTH AVENUE, 20th to 21st Street.

Lost and Found.

LOST OR STOLEN on Nov. 11, a gray gelding, aged, flea-bitten, 15½ hands high, heel corks on front feet; also black mare, 8 years, white spot on forehead; off hind leg white; curly tail; fat and heavy, weighing 1,100 pounds; a liberal reward will be paid for information leading to their recovery. A. A. STEWART, 1153 Broadway, 6th floor, New York.

Patents.

PARTIES who fail to procure patents through Wedderburn can have their applications attended to free of charge. A. M. PIERCE, lawyer, 80 Church st.

PATENTS for inventions procured promptly; low rates. ROEDER & BRIESEN, 52 Nassau st., N. Y. Established 1864.

Excursions.

COD FISHING.—Largest catch this season, Steamer ANGLER, Cholera Banks and Middle Ground Sunday. Al Foster, old reliable pilot. By request, special trip Saturday. No connection with steamer Al Foster.

CODFISHING daily, except Mondays and Saturdays. Steamer AL FOSTER, from East 23d st., 7:40; Battery, 8:30. Fare $1, with bait, ladies, 50c.

LARGEST catch of codfish this season, 1,000 caught on steamer AL FOSTER Sunday.

Excursions.

DEEP SEA FISHING.—Steamer ANGLER daily except Mondays and Saturdays, leaves 23d st. E. R., 7:25; Battery, 8 A. M. sharp; fare, 75c., with bait; ladies, 50c.; old reliable pilot Al Foster on board.