WHAT DID HIT THE GAMES?

ALL THE PARK ROW ROULETTE WHEELS A-SPIN AGAIN YESTERDAY.

Panic That Stopped Them on Friday Night Unexplained—Police Have a Notion That Bishop Potter Is Not Out of Town at All—Red Light District as Uproarious as Ever.

The "something" that struck the downtown gambling houses on Friday night, causing them to turn their patrons out of doors in such a hurry that some men were even unable to cash in their chips, was not explained yesterday. Effective as the "something" was at the time, it lacked vitality, for yesterday nearly every one of the places that closed so suddenly on Friday night was wide open and all were doing business. The poolrooms were open as usual and there was no difficulty in getting into any of them. There was the usual heavy Saturday afternoon play, and some of the rooms were so crowded that it was with the greatest difficulty that a man could make his way to the cards containing the entries. It looked as if the "something" that hit the lower part of the city on Friday night had been a false alarm.

In beating around for some explanation, the sports declared that the something was either the result of the crusade against vice in the "Red Light" district, which it is expected Bishop Potter will take up after he has presented his memorial to the Mayor accusing Inspector Cross and Capt. Herlihy of the Eldridge street station, of insolence to a clergyman of his diocese, or, the result of an individual effort on the part of Richard Croker to make the police do their full duty in the matter of these violators of the law.

No effort has been made to conceal the character of these downtown gambling rooms. The greater part of the business of those south of the Post Office is done in the day time, although there are frequently enough players to make it worth while to keep the places open half the night. There are a great many of these places in the Wall Street district, but most of them are simply annexes of uptown places which open up for the night at about the same time that the downtown places close for the day. There are a couple of rooms on Dey street, just off Broadway, and three or four in Nassau street. On Park row from the Bridge to Chatham Square there are more gambling rooms than in all the rest of the downtown district put together. These are known as "five-cent places," which means that the standard chip used is valued at five cents. Roulette is the principal game played in the Park row rooms. They do almost all of the business downtown at night, some of them never close at all, save on such occasions as Friday night. They are run in the most open manner, and passing along in Park row one of these places—for the most part they are one floor above the street—pedestrians can sometimes hear the rattle of the chips.

"It was three places that were overtaken by panic on Friday night.

"I was in a place just beyond the Brooklyn Bridge," said a man to THE SUN reporter, "and I can tell you we got action for a few minutes. I went in at 7 o'clock and had just finished playing when the trouble came. The place was crowded, but only two games were going. There was a big double-ender roulette table and a crap game. All that could get around were playing, but almost as many people were looking on. The place was simply going ahead with business, as it always does. I was up by the roulette table, and, I declare, I don't know where in the world the men who were turning got their orders. But all of a sudden one of the men put the ball in the little cup at the top of the wheel and said: 'Cash in.'

"The man at the other end of the table said: 'Game's closed,' and at the same time he hauled a covering out from under the table and began to cover it up. Next thing I knew a man in his shirtsleeves jumped clean over the table and began to help the first man to cash in the chips of the players. Say, you never saw such quick action in your life. I thought it was a raid, because the first thing the man in his shirtsleeves did was to take all the money out of the drawer and put it in his pocket. After that he cashed in chips from his pocket. The chips were scarcely counted, but a man got no chance to kick. Two or three employees of the place kept shoving people toward the door and calling 'All out,' while some others began turning out the gas. In less than a minute the place was half dark, all but three lights having been turned out, and those turned very low. The crap game came to a stop just as suddenly and all those who were playing it were hustled into the hallway leading to the street in double quick time. In less time than it has taken to tell this the room was empty, and there was absolutely nothing doing."

A reporter saw representatives of the various anti-vice societies and asked them if they could furnish any explanation of the sudden closing up. Not one of them could, a prominent member of the Society for the Prevention of Crime said:

"I do not know what caused the closing up downtown on Friday night, but I do know that never in my recollection have there been so many complaints received by our society from men who have been stripped of all they had in gambling rooms in this city. We have had case after case of late, and in every one of them the man who has complained has lost thousands of dollars. My own personal opinion is that the gambling game is killing itself. The gamblers are certainly making hay while the sun shines."

Neither Dr. Paddock of the Pro-Cathedral, nor any of the other clergymen who are interested with Bishop Potter in the endeavor to present to the Mayor evidence enough of certain conditions to warrant that official in punishing the police officers who insulted Dr. Paddock, had anything to say about the memorial to the Mayor yesterday. None of them could explain the "something" which had the downtown gamblers on Friday night. One of them said that it certainly wasn't any complaint from the Episcopal church, as the ministers of that Church in this diocese were too busy working for the purification of the "red light" district to bother about the gamblers on Park row. Bishop Potter is expected back in town to-morrow. Dr. Paddock, who was with him for a time and returned the other day, declined to say where the Bishop was save to declare that he was visiting the churches of his diocese. It is said that the police believe that Bishop Potter is in town and is collecting the evidence that he will present to the Mayor.

If the Bishop is looking for evidence of moral depravity in the "red light" district, he ought to have no difficulty in finding it. A trip through that quarter on Friday night and again yesterday afternoon showed it to be in a more normal condition. The streets were crowded with women who openly solicited passing men. On the stoop of the house next door to the Living Water Mission, in Chrystie street near Delancey, half a dozen women stood calling to men who passed.

MUST THEY DIE HERE TO INHERIT?

The Misses Hart of Chicago Say It's Enough to Live Here—Surrogate to Interpret.

The fight that Sarah and Esther Hart, spinster sisters, are going to make in the Surrogate's Court, to compel the executors of the will of the late Mrs. Esther Woods, to carry out its provisions and turn over to them the residue of the estate amounting to about $200,000, promises to be an interesting one. As explained in THE SUN yesterday, Mrs. Woods left the money to the Hart sisters on condition that they move to this city from Chicago, and take up their permanent residence in the house which had always been her home, on the southwest corner of Third street and Second avenue. In the event of their failure to do this the estate was to go to Mrs. Martha N. Hartgand, her daughter, Eugenie L. Guion.

Although the Hart sisters have been living in the house since the probate of the will they have been unable to get any part of the estate from the executors. Mrs. Hart and her daughter oppose any payment to the Hart sisters on the ground that the will said that they must live in the house for the rest of their lives in order to inherit the estate, and that there is nothing to prevent them from moving back to Chicago once they get hold of the money left by Mrs Woods. The fight will be an interesting one, and the outcome will depend entirely on the interpretation of the will by the Surrogate. Neither of the Misses Hart would be seen yesterday, but their brother, speaking for them, said:

"My sisters have made this house their home in compliance with the wishes of Mrs. Woods. They are clearly entitled to the residue of the estate, and there is no reason for the refusal of the executors to carry out the provisions of the will, as far as moving away is concerned I want to say that my sisters have made this house their home and here they mean to live for the rest of their lives.

It is certainly no hardship to live in the house left by Mrs Woods. It is large and roomy, and on the corner of one of the widest and best kept streets in the city, Second avenue.

THE SOUTHFIELD STRIKES A SCOW.

Ferryboat's Guard Rail Smashed in a Collision Off Liberty Island.

The Staten Island ferryboat Southfield, which left St. George for her slip at the foot of Whitehall street early yesterday morning, found much fog in her course. It was particularly dense off Liberty Island, and she groped her way through it at half speed, blowing her whistle frequently. Her pilot could not see more than half a boat's length ahead. A tug with three or four scows in tow had stopped off the island to wait for the fog to clear. The tug was within the anchorage limits, but the scows were in the fairway. The Southfield ran into one of the scows and smashed a part of her guard rail. There were about 200 passengers aboard the Southfield and some of them were thrown down by the shock of the collision. After backing away from the scow, which seemed to be in no damaged, the Southfield proceeded. She made another trip to Staten Island and back, and then was hauled off. She will be repaired and will resume her trips to-morrow.

CONKLIN'S LONG-LOST DAUGHTER.

He Hears That a Child Answering Her Description Is With a Gypsy Band.

PORT JERVIS, N. Y., Oct. 6.—After two years of fruitless search for his missing four-year-old daughter Lucinda, George Conklin, who lives at Guymard on the western slope of the Shawangunk Mountains, just east of here, received word on Thursday that a child answering the description of the lost one was with a band of gypsies encamped near Hawley, Pa. The father went to Hawley yesterday to identify his daughter, but the gypsies had broken camp and were travelling toward Honesdale. Mr. Conklin returned to his home last night and is very hopeful that the girl in the camp is his daughter, for the scars on her neck, described by those who saw her, correspond with the scars on the neck of his missing Lucinda. Mr. Conklin left home this morning and will follow the gypsies until he sees the girl.

The child disappeared from home on July 14, 1898. The parents and the two oldest children went huckleberrying in the woods, leaving Lucinda in the care of her two brothers, the oldest of whom was only 11 years of age. When Mr. and Mrs. Conklin returned Lucinda was gone. Searching parties were formed and searched the Shawangunk Mountains and the country for miles around, but no trace of the missing one was found. A band of gypsies were camping near Port Jervis at the time, but when Conklin and the police went to search the camp the gypsies had disappeared. Since then the father has searched many gypsy camps, but this is the first white child who answers in respect to age, features and marks to his lost daughter.

YELLOW FEVER IN HAVANA.

The Record for September the Largest in Two Years—Two Cases in Governor's Palace.

WASHINGTON, Oct. 6.—The officials of Cuba are considerably alarmed over the yellow fever record in Havana for September. It has not been so large in two years, and exceeded the previous month, when 220 cases were reported. The September record is 269 cases. The number of cases on Sept. 1 was 89, and a report just received at the War Department shows that the disease increased rapidly, reaching 269 on Sept. 29. Of the two cases of the disease at the Palace, one died, while 218 recovered and were discharged from the hospital. On Sept. 30, 88 patients were under treatment. By Oct. 2, this was increased to 96, there being 15 new cases on that day. Four were discharged and three died. Of the 96 cases 79 were Americans. The report says:

"The disease was more general among the Americans during September than any time during American occupation of the island. While the death rate among the Americans was small, the total death rate was 20 per cent. Non-immunes as well as others have been stricken. The outbreak has not been confined to any one locality. It has appeared in all parts of Havana, including all the suburbs."

The report says that two cases have appeared at Gen. Wood's headquarters in the palace. The first case was that of Mr. Omer C. Bilzzard, Gen. Wood's stenographer, another was the case of Carl Peterson, a watchman at the palace.

UNCLE SAM DOESN'T PAY FOR WAKES.

Bill for a Wake Over the Body of a Pensioner Sent to Washington From Ireland.

WASHINGTON, Oct. 6.—The mother of a United States soldier who lost his life on the battlefield died last November in Ireland, having due her at the time of her death $24 accrued pension from the United States Government. Relatives and friends arranged for and held a wake, the necessaries being furnished upon credit by a dealer in funeral supplies, who was told that she could collect the bill from the United States Government. The bill was rendered, and the Auditor for the Interior Department asked the Comptroller of the Treasury whether there was authority to pay it. Comptroller Tracewell could find no act of Congress which would allow the Government to pay for the wake of pensioners, and to-day he rendered a decision against the following bill:

One kilderkin (22 gallons) of stout, £1 8s.; two gallons whiskey, 8s.; six pounds of tobacco, £1 7s.; three gross of pipes, 14s. 6d.; candles, 5s.; two ounces of snuff, 10d.; bread, 1s.; cypress, 7s.; total, £4 15s. 10d. The bill for the coffin was £1 1s., less than one-fifth the entire cost of the funeral, and nothing is said about the place of burial in the bill, so it is presumed the old lady lies buried in a Potter's Field.

The law provides for a proper burial being paid for out of an accrued pension due a deceased pensioner, but not for paying for wakes.

NO PROTEST FROM ITALY

Regarding the Liberty Accorded to Anarchists in the United States.

WASHINGTON, Oct. 6.—The statement printed in a Paris newspaper that the Italian Government had sent a protest to Washington against the excessive liberty accorded to Anarchists in the United States is not true. No such protest has been received and none is expected. The investigation now going on in Paterson, N. J., with reference to the allegation that the plot to kill King Humbert was hatched there was undertaken at the instance of the Italian Government. In response to a request from Italy that an investigation be made with a view to bringing the alleged Paterson plotters to justice, the State Department urged the New Jersey authorities to make a rigid inquiry, and the State Government and the municipal officers of Paterson promptly complied.

Gen. Ludlow on European Staff Systems.

WASHINGTON, Oct. 6.—Brig.-Gen. William Ludlow was at the War Department to-day arranging for a meeting of the Army War College Board, of which he is secretary. Gen. Ludlow has been abroad several months studying the staff organizations of the principal European Powers and collecting data for the information of the board, which is to prepare an improved staff system for the American Army. Gen. Ludlow says that Germany has a most perfect staff system. That of Russia, France and Austria is modelled along the same lines as that of Germany, but is not quite so effective. Great Britain has discovered some defects in its organization, which will probably be remedied on the return of a number of general officers from Africa.

$10,115,000 Sent From the Treasury to Assist in Moving the Crops.

WASHINGTON, Oct. 6.—United States Treasurer Roberts announced to-day that $10,115,000 has been sent to the West and Southwest from the Treasury Department so far to assist in the movement of crops. This figure is only $300,000 short of double the amount sent last year for the purpose, which is largely owing to the advance in the price of cotton and its early movement owing to the good prices. Out of this figure New Orleans has received $6,050,000, St. Louis $2,250,000 and Chicago, $1,400,000, the balance being distributed at other points. The increase in the amount required is almost entirely at New Orleans.

Population of Cities.

WASHINGTON, Oct. 6.—The following was issued by the Census Bureau to-day:

Troy, N. Y., 60,651, decrease 305, or .50 per cent; population of the territory annexed, which becomes effective Jan. 1, 1901, is 14,406, making a total of 75,057. Tacoma, Wash., 37,714, increase 1,708, or 4.74 per cent. Newcastle, Pa., 28,339, increase 16,733, or 144.30 per cent.

Six Months Leave for Hobson.

WASHINGTON, Oct. 6.—Naval Constructor Richmond Pearson Hobson, who has been suffering from eye trouble and from bodily illness since his return from the Asiatic station has been detached from the Brooklyn Navy Yard and six months leave of absence granted him.

Baroness Von Ketteler at Yokohama.

WASHINGTON, Oct. 6. The United States Consul at Tientsin telegraphs the State Department that the widowed Baroness Von Ketteler, formerly Miss Ledyard of Detroit, left for Yokohama on Sept. 30, in fair health.

Army and Navy Orders.

WASHINGTON, Oct. 6.—These army orders were issued to-day:

Chaplain Thomas W. Barry, from Pinar del Rio to Matanzas.

The retirement from active service of Major Frederick M. H. Kendrick, Seventh Infantry, upon his own application, after over thirty years service, is announced.

First Lieut. Albert S. Brookes, Eighteenth Infantry, to Little Rock for recruiting duty.

Capt. Edward T. Winston, Nineteenth Infantry, to Governors Island for examination for retirement.

Major Louis S. Tesson, surgeon, to Department of the Columbia as chief surgeon of that department, in addition to his duties as Surgeon at Vancouver Barracks.

Capt. William H. Bean, commissary officer, is relieved from further duty with the United States forces in China and to return home.

Acting Assistant Surgeon William R. Van Tuyl, from Jefferson Barracks to Fort Thomas.

Previous orders relating to Acting Assistant Surgeon Harry A. Cosett, revoked.

These naval orders were issued:

Commander E. S. Price, to Guam, via the Solace for command of the Bruton.

Ensign J. H. Roy, to duty on the Alabama.

Assistant Paymaster R. C. Schlecht, from the Wabash to examination for promotion, Washington, thence home and wait orders.

Chief Boatswain C. F. Pierce, detached from the Naval Academy to the New York Yard for duty.

PENNANT FOR BROOKLYNS.

HANLON'S MEN AGAIN WIN THE LEAGUE CHAMPIONSHIP.

Victory at Philadelphia Decides the Fight for the Flag as Pittsburg Is Beaten by St. Louis—New York Tail Enders Again Win From the Bostons—Rain at Chicago.

For the second time the crack Brooklyn baseball team has won the League championship for which cranks in Greater New York are duly thankful in view of the showing made this year by the Polo Grounds tail-enders. Hanlon's men clinched the flag yesterday when they won from the Philadelphians, for the Pittsburgs, after resting almost a week, were beaten by St. Louis. As the two leaders stand now, the Brooklyns can lose all of the five remaining games and still be champions, for their standing at the close of the race on Oct. 14, under those circumstances, would be 81 victories, 57 defeats and 587 per cent. This would beat out the Pittsburgs, even though they captured all of their seven games and wound up with 81 victories, 58 defeats and 583 per cent.

Up at the Polo Grounds yesterday the New Yorks trimmed the poor, old Bostons. The result:

Brooklyn, 8; Philadelphia, 6.
New York, 4; Boston, 1.
St. Louis, 4; Pittsburg, 3.
At Chicago—Rain

THE RECORD.

Clubs.	W.	L.	Per Cent.	Clubs.	W.	L.	Per Cent.
Brooklyn	81	52	.609	Chicago	65	70	.474
Pittsburg	74	58	.561	St. Louis	62	72	.463
Philadelphia	72	62	.537	Cincinnati	59	74	.444
Boston	65	69	.485	New York	58	77	.430

BROOKLYN, 8; PHILADELPHIA, 6.

PHILADELPHIA, Oct. 6.—The Philadelphias lost the game to-day with Brooklyn by bunching errors in the second inning and stupid base running. There will be two games on Monday. The score:

BROOKLYN.	R.	H.	PO.	A.	E.	PHILADELPHIA.	R.	H.	PO.	A.	E.
Jones, cf	0	1	0	0	0	Thomas, cf	1	2	3	1	0
Keeler, rf	0	3	2	1	0	Slagle, lf	0	0	0	0	0
Sheckard, lf	0	1	1	0	0	Flick, rf	2	3	5	0	0
Kelley, 1b	2	2	10	1	0	Childs, 1b	0	2	10	1	0
L. Cross, 3b	3	3	1	5	0	McFarland, cf	1	1	1	0	0
Dahlen, ss	2	3	2	5	0	Wolf, 3b	1	3	2	2	0
Daly, 2b	1	4	6	0	0	Dolan, 2b	1	1	2	1	1
Farrell, c	0	1	5	4	0	Cross, ss	0	0	2	3	1
McGinnity, p	0	1	0	2	0	Fraser, p	0	2	2	4	1
Totals	8	17	27	18	0	Totals	6	14	27	15	3

Brooklyn	0	2	0	1	3	0	0	0	2	—8
Philadelphia	0	0	0	1	0	0	3	0	2	—6

First base on errors—Brooklyn, 2. Left on bases—Brooklyn, 8; Philadelphia, 4. First base on balls—Off McGinnity, 3; off Fraser, 3. Struck out—By McGinnity, 3. Three-base hits—Daly, Flick, Dolan. Sacrifice hit—Slagle. Stolen base—Keeler. Double plays—Farrell and Cross; Kelley and Dahlen; Farrell and Daly. Passed ball—McFarland, 2. Umpire—Hurst. Time—2 hours.

NEW YORK, 4; BOSTON, 1.

Mercer's change of pace pitching completely demoralized the Boston players at the Polo Grounds yesterday afternoon, and as a result the tail-enders won again. With the exception of in the second inning Nichols was also invincible. A base on balls and two scratch hits saved the Bostons from a whitewash. The score:

BOSTON.	R.	H.	PO.	A.	E.	NEW YORK.	R.	H.	PO.	A.	E.
Stahl, rf	0	0	2	0	0	O'Ind'ltr'n, cf	0	0	1	0	0
Long, ss	0	1	1	3	0	Selbach, lf	0	0	1	0	0
Collins, 3b	0	1	5	0	0	Hickman, 3b	0	0	1	0	1
Tenney, 1b	0	0	1	0	0	Bernard, rf	1	0	3	0	0
Duff, cf	0	0	3	0	0	Doyle, 1b	0	1	14	1	0
Fl'm'n, cf, lf	0	0	5	0	0	Davis, ss	1	0	2	3	0
Barry, lf	0	0	2	5	0	Murphy, 2b	1	1	4	1	0
Lowe, 2b	0	0	2	1	1	Grady, c	1	1	1	1	0
Sullivan, c	0	0	2	2	0	Mercer, p	0	2	0	5	1
Nichols, p	1	1	0	2	0						
Totals	1	5	21	8	2	Totals	4	4	24	14	4

Boston	0	0	0	0	0	0	0	0	1	—1
New York	0	2	0	0	0	1	1	0	1	—4

First base on errors—Boston, 4. Left on bases—Boston, 5; New York, 2. First base on balls—Off Nichols, 3; off Mercer, 2. Struck out—By Nichols, 2; by Mercer, 1. Sacrifice hit—Murphy. Stolen bases—Davis, Mercer. Double play—Doyle (unassisted). Umpire—Snyder. Time—1 hour and 45 minutes. Attendance—1,500.

ST. LOUIS, 4; PITTSBURG, 3.

PITTSBURG, Oct. 6.—Pittsburg fielded miserably against St Louis to-day and was defeated. Clarke and Wagner, who are in the hospital list, were able to play only a few minutes. The score:

PITTSBURG.	R.	H.	PO.	A.	E.	ST. LOUIS.	R.	H.	PO.	A.	E.
Clarke, lf	0	0	0	0	0	McGraw, 3b	1	1	3	0	0
Poole, lf	0	0	2	0	2	Burkett, lf	0	1	4	0	0
Leach, lf	0	1	0	0	0	Beidrick, cf	0	0	2	0	0
*Tannehill	0	1	0	0	0	Donovan, rf	1	1	3	0	0
Beaumont, cf	1	1	2	0	0	Wallace, ss	1	1	1	1	1
Ritchey, 2b	1	3	3	2	1	Kruger, 2b	1	2	1	2	0
McCreery, 2b	0	1	0	0	0	Donlin, lf	0	1	10	0	0
O'Brien, 1b	0	1	11	1	0	Criger, c	1	1	5	2	0
Williams, 3b	1	1	2	2	1	Powell, p	0	0	0	0	0
Zimmer, c	0	1	6	2	0						
Ely, ss	0	0	0	6	1	Totals	4	8	27	8	1
*Wagner	0	0	0	0	0						
Leever, p	0	0	0	0	2						
†Schriver	0	0	0	0	0						
Totals	3	9	27	13	7						

*Batted for Leach in ninth.
†Batted for Ely in ninth.
‡Batted for Leever in ninth.

Pittsburg	0	1	0	0	2	0	0	0	0	—3
St. Louis	0	0	1	2	0	1	0	0		—4

Two-base hits—Ritchey, O'Brien, Donlin. Three-base hit—Burkett. Sacrifice hit—Zimmer. Stolen bases—Beaumont, Ritchey, Williams, McGraw, Donovan, Criger. First base on balls—Off Leever, 2; off Powell, 1. Struck out—By Leever, 4; by Powell, 4. Wild pitch—Leever. Umpire—Swartwood. Time—2 hours and 20 minutes.

Other Baseball Games.

AT ELIZABETH.

									R.	H.	E.
Elizabeth	3	0	0	1	0	0	0	—	4	13	3
Cranford	0	1	0	0	0	0	0	—	1	4	4

Batteries—Van Zandt and Burke; Barchett, Hall and Doran.

Baseball Games To-day.

NATIONAL LEAGUE AND AMERICAN ASSOCIATION.

Cincinnati at Chicago, Pittsburg at St. Louis.

OTHER GAMES.

West New York F. C. vs. Poughkeepsie, at Weehawken.

Holy Cross vs. Crown A. C., at Jasper Oval.

South Brother Island F. C. vs. Ironsides, at South Brother Island.

Alerts vs. Laurels, at East New York.

Hoboken vs. Jersey City, at the St. George Cricket grounds.

Elmwoods vs. Rosedales, at Brooklyn.

Johnstown F. C. vs. Cable A. C., at Jersey City.

Mercury A. C. vs. Rough Riders, at New Rochelle.

Chattahoochee Tribe of New York vs. Oneida Tribe of Brooklyn, at Skelly's grounds.

Lake Forest Gives Up Football.

LAKE FOREST, Ill., Oct. 6.—At a mass meeting of the students and faculty of Lake Forest University last night, football was declared off for the season. It was decided that the death of Half back Lawrence Pierson, resulting from injuries received in the game of Sept. 26, had cast such a gloom over the sport at Lake Forest that all games for the season should be cancelled. Capt. Carstons, who plays centre; Guards Roosevelt and Stiles; Tackle McCullough and substitute Half back Rumsey said they had orders from home not to play. Several members of the second eleven had like orders, and a general desire to give up the game prevailed. The action was in harmony with the wishes of the faculty.

Carteret Gun Club Opens Its Season.

The Carteret Gun Club opened its shooting season yesterday with a special cup event, called the "Chinese cup," at ten birds. It was won by J. S. S. Remsen, who shot from the 29-yard mark. At the end of the tenth round Remsen and John W. Gates, who shot from the 28-yard mark; J. S. Williams, from 28 yards; G. H. Stanley, 28 yards; R. A. Welch, 30 yards, and F. W. Duryea, 27 yards, were tied with straight scores. All except Remsen and Gates missed in the next round. These two shot on and Gates missed his twenty-fourth bird. Remsen killed and won the cup. Several miss and out affairs were decided.

Gossip of the Harness Horses.

LEXINGTON, Oct. 6.—Boralma will not meet Charley Herr here on Monday. The owner of Boralma will leave for Boston to-morrow, and Mr. Gray says he will not start his horse. He says he might have to give Boralma a very low record to beat the Herr horse, and that the odds would not admit of any speculation.

BOSTON, Oct. 6.—Howland Russell's bay mare Mazette paced a mile in 2:09¼ to wagon at the Gentlemen's Driving Club matinée, at Readville this afternoon. Mr Russell, who weighs 207 pounds, drove the mare against Frank Bogash and her performance was a wonderful one. Later in the afternoon Mazette paced a mile against Bogash in 2:08½.

Lawn Tennis.

Play was resumed yesterday afternoon in the New York and New Jersey Tennis League. The West Side Tennis Club and the Orange Tennis Club, the two leaders, met at Orange and victory in both singles and doubles rested with the former. The scores:

Singles—R. D. Little, West Side T. C., beat Holcombe Ward, Orange, 6-4, 0-6, 6-1.

Doubles—E. P. Fischer and F. B. Alexander, West Side T. C., beat Robert Baird and T. S. Kingman, Orange T. C., 6-2, 6-3.

Bowling Notes.

Nine clubs have entered teams in the Arlington National tournament and six more are needed to complete the list.

Brooklyn Offers Great Advantages

in real estate investment. See to-day's SUN, page 11.—*Ads.*

LIEUT. KENNEDY'S TESTIMONY.

More Attacks on Our Philippine Soldiers Likely Between Now and Nov. 6.

Lieut. John J. Kennedy of the Twenty-seventh United States Infantry has returned to this country after fifteen months' service in the Philippines. When Lieut. Kennedy arrived in Manila his regiment was stationed on the north defences of the city, and although his duty took him to all parts of the archipelago, he was in constant touch with the capital. During his stay he was thrown into constant and intimate association with the Filipinos, and he made a careful study of the native character. In speaking of his observations yesterday, he said:

"The native conception of government is based upon what they saw and know from their contact with the Spaniards. They cannot understand the American Constitutional right of criticising the acts of the Government and when they hear of the Anti-imperial Leagues in America they begin to think that our Government's policy in living out its obligations under the Treaty of Paris is in direct opposition to the will of the great majority of the people. That they know of the existence of the Anti-Imperial League is established beyond a doubt. I have found in the houses of insurgents letters from one to the other in which it was clearly stated that the fight need only be kept up until after election, that the people of America were with Aguinaldo and would prove it at the coming Presidential election. That the natives believe this beyond doubt is evident to all who have been in the islands and understand the true condition of affairs. In my opinion between now and Nov. 6, we will hear of more attacks on the American arms than have been heard of in many months.

"The efforts of the authorities to establish schools all over the archipelago have met with great success, and as all the children are very apt, studious and eager to learn, it will take but a few years to totally eradicate the dense ignorance which now pervades the masses in the country districts.

"In these districts municipal government has been established for the last eight months, the ballot being the medium of selection for village President and Secretary, but although unfortunately there are but few men in each village competent to handle the reins of government, the competent ones are most willing and eager to assume the responsibility when assured protection from the roving bands of 'ladrones,' whose legitimate prey is the Filipino of influence, who is supposed to have money.

"Naturally, the inquiry will arise: What will be the outcome be? My judgment is, the outcome of it will be beneficial to the Filipinos. They will assume, as soon as they are fitted for it, that species of government adapted to their traits of character, which will be in all things republican in form, which, in turn, will warrant protection to life and property; there will be a thorough development of all that is good in the race, and at the same time, incidentally with the opening up of the Orient under new auspices, the islands will be to the people of the United States of great advantage, bringing us in close proximity to the marts of China and Japan, thus enabling us to take advantage of the open door for which the Administration contends. Thus, it is evident that the advantages will be shared by both Filipinos and Americans. At a time this will be accomplished without any tinge of imperialism tainting the institutions of our country.

ALLEGED SWINDLERS HELD.

Are Accused of Attempting to Bunco Retired Sea Captain Trecartin.

Harry Jung, William Butler and James Doyle who were arrested on Friday for attempting to swindle John Trecartin, the retired sea captain of 189 Gates avenue, Brooklyn, while he was in their den at 52 Putnam avenue, were arraigned before Magistrate Teale in the Myrtle avenue police court in Brooklyn yesterday. Former District Attorney Ridgway appeared for the three prisoners, and they pleaded not guilty to the charge of vagrancy. Assistant District Attorney Littleton asked that the men be remanded to jail until Tuesday in order that the police could learn something about them. They were held in $500 bail each.

Subsequently Jung and Butler were arraigned to answer to a charge of registering bets in a lottery drawing, which is a misdemeanor. Jung was charged with inducing the aged sea captain to accompany him to the Putnam avenue house and Butler with trying to get him to make a bet in the drawing. Counsel again entered a plea of not guilty, and the two men were held in $500 each on this new charge.

John J. Ferdinand has aided the police, who are trying to identify Jung as the man who under the name of Harry Pratt succeeded in swindling the late John French out of $5,000. Police Captain Baldwin, who was transferred from the Classon avenue station to Fort Hamilton on Wednesday last, had been watching the three men and was of the opinion that they were swindlers. So positive was he of the fact that he told Mr. Trecartin that he had better steer clear of those bunco men.

HARLEM ROWING CLUB REGATTA.

Champion Rumohr Outrowed at the Finish of a Handicap Race.

The Harlem Rowing Club wound up the competition season among oarsmen yesterday with its annual club regatta. The race of the day was the single shell handicap, stated on the programme to be for the club championship. The summary:

Novice Single Gig Handicap—Won by Ormond J. Butler, 15 seconds; T. Lancer, 30 seconds, second; T. W. M. Knight, 50 seconds, third. Time, 3 minutes.

Junior Single Gig Handicap—Won by Fred Hoffman, scratch; dead heat for second place between Charles E. Scofield, scratch, and D. G. Riley, 10 seconds. Time, 3 minutes 12 1-5 seconds.

Single Shell Handicap for Club Championship—Won by John Schnitzler, 15 seconds; John A. Rumohr, scratch, second; Max Hirsch, 10 seconds, third. Time, 2 minutes 46½ seconds.

Double Gig—Won by D. G. Riley, stroke, and Hugo Nonnenbacher, bow; P. J. Scannell, stroke, and O. J. Butler, bow, second; Michael Graham, stroke, and John O'Reagan, bow, third. Time, 3 minutes 20 1-5 seconds.

Four Oared Gig—Won by George Nonnenbacher, stroke; P. Scannell, O'Leary, 3, J. Beraty, 2; Stephen Moen, bow, and O. O'Leary, coxswain; C. Scofield, stroke, C. W. Randolph, 3, J. O'Reagan, 2, W. Reid, bow, and J. Brown, coxswain, second; J. A. Rumohr, stroke, A. E. Galvin, 3, D. G. Riley, 2, T. J. Scannell, bow, and J. Hall, coxswain, third. Time, 3 minutes 13 2-5 seconds.

For Cycler Lake's Benefit.

A bicycle race meet, arranged by the friends of John H. Lake, the speedy Staten Island wheelman, who rode for the Harlem Wheelmen at the Paris Exposition, was held at the "Cove" half-mile track, West Brighton, yesterday afternoon, under the auspices of the Quaker A. C. of Staten Island and the Harlem Wheelmen. Lake rode an exhibition mile, unpaced, in 2 minutes 5 1-5 seconds, breaking the track record. A football match between the Corinthians of West Brighton and the Kensingtons of Brooklyn was won by the former by 18 to 0. A 100-yard run between Levingston Snedeker, Jr., formerly the Twenty-second Regiment champion, David McCullough and Charles W. Hamilton, all of Staten Island, was won by McCullough in 10 2-5 seconds. Summary of the bicycle races follows:

Half Mile Novice—Final heat won by Paul Galligan, Port Richmond; Harry Stone, West Brighton, second. Time, 1 minute 13 4-5 seconds.

One-Mile Open—Final heat won by W. A. Ladue, N. W.; John Bedell, K. C. W., second. Time, 2 minutes 27 2-5 seconds.

One-Mile Handicap—Final heat won by Menus Bedell, K. C. W., 120 yards; M. L. Dove, C. W., 40 yards, second. Time, 2 minutes 16 2-5 seconds.

Five-Mile Handicap—Won by W. A. Ladue, scratch; Menus Bedell, 300 yards, second. Time, 12 minutes 52 3-5 seconds.

HYOMEI

WILL STOP THAT COUGH IN A FEW HOURS.

Don't Begin the Winter with a Cough.

Thousands of cases of Catarrh, Bronchitis, Pneumonia and Consumption are developed every year by neglecting the first cold.

HYOMEI cures a common cold in a few hours.

It permanently cures Catarrh, Bronchitis and Consumption or your money is refunded.

Sold by all druggists or sent by mail. Medical advice free. Five days' treatment free. Price, Outfit Complete, $1.00. Trial Outfit, 25c.

THE R. T. BOOTH CO., Ithaca, N. Y.

OUR CHESS CORNER.

PROBLEM NO. 955—BY J. KOHTS AND C. KOCKELKORN, GERMANY.

BLACK—THREE PIECES.

K on Q B 4; K to K R 3; P on K B 3.

K on Q 7; R on K 8; B's on Q R 2 and Q R 5; P's on Q B 4 and Q 3.

WHITE—SIX PIECES.

White to play and mate in three moves.

PROBLEM NO. 956—BY W. A. SHINKMAN, GRAND RAPIDS, MICH.

BLACK—SEVEN PIECES.

K on Q 4; R's on Q R 5 and Q B 7; K to K R 1 7; B on K 8; P's on K R 4 5 and K R 6.

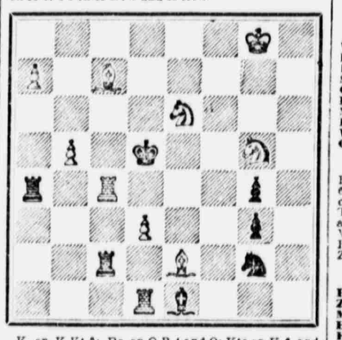

K on K R 4; R's on Q B 4 and Q; K's on K 6 and K R 5; B's on Q B 7 and K 2; P's on Q R 7, Q R 5 and Q 3.

WHITE—TEN P