Sale of
Fownes' celebrated Ladies' Gloves.

Real Kid, — 2-clasp, — piqué sewn, self and black embroideries.

Colors, — tan, mode, brown, oak, gray, blue, light gold, red, green, yellow, pearl, white and black.

$1.00 per pair;
Value $1.50

"It's a Fownes'.
That's all you need to know about a glove."

James McCreery & Co.,
Twenty-third Street.

Ribbon.

Five thousand yards.

Moire and plain Taffetas; — 4½ inches wide.

Colors, — white, pearl, cream, gold, blues, pinks, reds, heliotropes, purple, greens, browns, tans and black.

17c. per yard.

James McCreery & Co.,
Twenty-third Street.

SALE OF
Corsets.

Imported makes, — various models and materials.

95c. and $2.75;
Value $2.75 to $8.50

James McCreery & Co.,
Twenty-third Street.

Grand Rapids Furniture

"The White Room."

Enamelled Bedroom Furniture from early French and Colonial designs—in Bureaus, Chiffoniers, Toilet Tables, Twin Bed Sets and Chairs. The beauty of a room in this conception of Louis XVI. furniture will appeal to the desire for light and dainty surroundings.

Grand Rapids Furniture Company
Incorporated
34th Street, West
Nos. 155-157
"Minute from Broadway"

Hotels and Resorts.

TRAVELLERS INFORMATION Co 23 Park Pl. HOTEL and RESORT Booklets Gratis.

Albany N.Y. The Ten Eyck
Asheville N.C. Battery Park Htl
Atlantic City St. Charles Hotel
Atlantic City N.J. Hotel de Ville
Atlantic City Hotel Dennis
Atlantic City The Archdale
Atlantic City Holmhurst
Baltimore Md. Hotel Rennert
Boston Hotel Vendome
Boston European & A.mer. Plan. Hotel Brunswick
Boston Mass. United States Hotel
Brooklyn N.Y. Hotel St. George
Camden S.C. The Court Inn
Charleston S.C. Charleston Hotel
Cincinnati Ohio. Grand Hotel.
Jacksonville Fla. Gibson House
Los Angeles Cal. St. James Hotel
Monterey Cal. Htl Westminster
New Orleans La. The Del Monte
New York Tilly Haynes New Central Htl
Norfolk Va. Broadway
Pasadena Cal. New Atlantic Hotel
Poland Spg's Me. Hotel Green
Redlands Cal. Mansion House
Richmond Va. The Casa Loma
Savannah Ga. The Jefferson
Savannah Ga. De Soto Hotel
Summerville S.C. Pulaski House
Washington D.C. Pine Forest Inn
Washington D.C. Arlington Hotel
Washington D.C. Shoreham
Washington D.C. Hotel Richmond
Washington D.C. The Raleigh
Washington D.C. Hotel Cochran
Washington D.C. Hotel St. Louis

Amusements.

REPUBLIC Theatre 42d St. B'way
VIOLA ALLEN
IN THE PALACE of the KING.

MENDELSSOHN HALL.
Hugo Becker
Fritz Kreisler
MARQUIS DE SOUZA
SIEVEKING

BROADWAY
VIENNA LIFE

IRVING PLACE THEATRE. LETTINO.

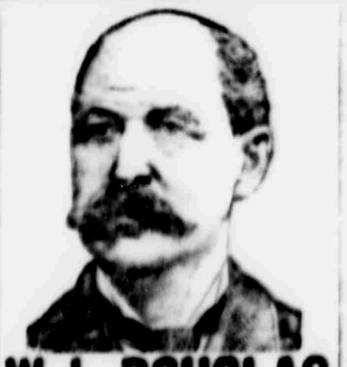

W. L. DOUGLAS $3.50 SHOE UNION MADE

To the Public. Twenty-five years ago I commenced making shoes in my shop. My $3.50 shoes are the result of my 25 years' experience.

W. L. Douglas

W. L. Douglas Shoe Co., Brockton, Mass., will send you a pair by mail for $2.75. Catalog free.
Rock Oak Sole Leather and Fast Color Eyelets used exclusively in our shoes.

Amusements.

EMPIRE MRS. DANE'S DEFENCE

HARLEM OPERA HOUSE
MAUDE ADAMS as L'AIGLON

Eduard Strauss JEFFERSON DE ANGELIS IN A ROYAL ROGUE

GARRICK
CAPTAIN JINKS

GARDEN THEATRE 27th Street and Madison Avenue. CHARLES FROHMAN Manager.
INTENSE DRAMATIC TRIUMPH
Nothing So Fast and Overwhelming Ever Seen Here Before.
FIRST MATINEE SATURDAY
CHARLES FROHMAN PRESENTS
BY ARRANGEMENT WITH DAVID BELASCO
UNDER TWO FLAGS

BLANCHE BATES IN "CIGARETTE."
"Bright as a star in cloudless skies, Beyond anything in Miss Bates's past achievements in which she excelled." — Herald.
"A delightful success." — Telegraph.
"A bit of sunshine." — Evening Post.
"Some of the most startling pictures it has ever been my good fortune to see." — Evening World.
"Miss Bates's performance has ever been done here." — Herald.
MATINEES WEDNESDAY & SATURDAY
EXTRA MATINEE TUESDAY.

Charles Frohman's CRITERION THEATRE Broadway and 44th St.
JULIA MARLOWE WHEN KNIGHTHOOD WAS IN FLOWER

MADISON SQ. THEATRE. 24th St., nr. B'way
HERBERT KELCEY EFFIE SHANNON MY LADY DAINTY

METROPOLITAN OPERA HOUSE
GRAND OPERA SEASON 1900-1901
Under the management of MR. MAURICE GRAU
TO-NIGHT at 8 TOSCA
Mmes. Eames, Gadski, Scotti, Dufriche, Gilibert and Scotti. Conductor, Mr. Mancinelli.
SAT. EVG., Feb. 9, at 8 LA TOSCA in Italian. Mme. Fritzi Scheff, Mme. Dufriche, Gilibert and Scotti. Conductor, Mr. Mancinelli.
SAT. EVG., Feb. 16, at 8 LUCIA DI LAMMERMOOR. Popular Prices. RIGOLETTO
Mme. Melba and Louise Homer, Mr. Sembrich and Campanari. Conductor, Signor Mancinelli.
Sun. Evg., Feb. 10, at 8:15. Grand Popular Concert. Soloists, Mme. Gadski and celebrated Brass Band. Seat and Diagram Sunday, 9 A.M.
TRISTAN AND ISOLDE
Mmes. Nordica and Schumann-Heink, Mr. Jean de Reszke, Mr. Plancon. Conductor, Mr. Dippel.
Wed. Evg., Feb. 13, at 8 LES HUGUENOTS
Mme. Sembrich, Mme. Louise Homer, Mr. Jean de Reszke, Mr. Plancon, Mr. Scott. Conductor, Mr. Dippel.
Fri. Evg., Feb. 15, at 8 L'ELEMAIRE in French. Mmes. Lucienne Breval and Suzanne Adams. MM. Jean and Edouard de Reszke, Lassalle, Dufriche and Campanari. Conductor, Mr. Dippel.
WEBER PIANO USED.

DALY'S Broadway & 30th St. Begins 8:15. Matinee Wed. and Sat. at 2. Extra Matinee Lincoln's Day. Paul Daniel Huntington's Co.
SECOND MONTH
Lady Huntworth's Experiment.
TCHAIKOWSKY MATINEE THURS., FEB. 14
Burton HOLMES Lectures.
8 Mondays, 8 Tuesdays, 8 Wednesdays, 8 Thursdays — at 3 at DALY'S; at 8:30 at MENDELSSOHN HALL.
HOLY LAND, Feb. 25, 26, 27, 28.
MOKI LAND, March 4, 5, 6, 7.
PARIS EXPOSITION, March 11, 12, 13, 14.
THESSALY & EPIRUS, March 18, 19, 20, 21.
OBERAMMERGAU, March 25, 26, 27, 28.
Course Tickets, $5 to $15. Single, $1 to $2. Now ready, Mon. Feb. 11. Single Ticket, $1 to $2. Now ready Feb. 18.

LYCEUM B'way and 23d St. 8:15 sharp. Matinees Wed. and Saturday, 2.
HENRY MILLER in "RICHARD SAVAGE"

LYCEUM THEATRE 4th Ave. and 23d St. 8:15 sharp. Matinees Wed. and Sat. at 2.
BEATRICE HERFORD
ACADEMY 14th St. and Irving Pl.
BARRA-A FRIETCHIE

VICTORIA B'way & 50th St. TODAY FEB 11TH
MY LADY
SEATS NOW ON SALE

KEITH'S Broadway and 14th St.
MAY DE SOUSA, LADY MARYON, TRIX, GRAPEWIN & CHASE, JOE WELCH, CHEVALIER & LEWIS, DAVE & MAGGIE LEWIS, MARIE DRESSLER, Mme. Bianca.

CASINO B'way & 39th St. Evgs. at 8. Matinee Wednesday at 2.
FLORODORA
Extra Matinee Lincoln's Birthday. Popular prices. Last 4 full performances.

WEBER & FIELDS' MUSIC HALL. Matinees Tues., Sat. 2.
FIDDLE-DEE-DEE and Burlesques of The Gay Lord Quex & A Royal Family.

Vantine's
ORIENTALISTS & JEWELLERS
BROADWAY & 18TH ST.

Oriental Rugs At Low Prices.

Anatolian Mats	at	$3.75 Each.
Herese and Carabagh Rugs 4½x6½ ft.	at	$5.00 and $6.00
Daghestans and Carabaghs About 4½x6½ ft.	at	$9.00
Ant. & Modern Shirvans 4x6½ ft.		$10.00 and $12.50
Guendjecs and Ant. Missouls About 4x7 ft.		$12.00 and $14.00
Fine Antique Persians 4x6½ ft.		$28.00

Winter Resorts.

GOLF HUNTING FISHING
FLORIDA GULF COAST HOTELS
TAMPA BAY HOTEL, TAMPA, FLA.
HOTEL BELLEVIEW, Belleview, Fla.
SEMINOLE HOTEL, Winter Park, Fla.
OCALA HOUSE, Ocala, Fla.
HOTEL KISSIMMEE, Kissimmee, Fla.
THE INN, Fort Tampa, Fla.
NEW YORK OFFICES: 1 West 23d St. and 261 Broadway. Also Travellers, Information Co., 23 Park Place and 25 Union Square.

THE LAKEWOOD,
LAKEWOOD, N. J.
The Leading Hotel of Lakewood.
Appointments and accommodations on a superior scale, unsurpassed by any hotel in America. The cuisine and service equal those of the fashionable restaurants of New York and Paris.
Hydrotherapeutic Baths.
THE LAKEWOOD GOLF LINKS ARE FAMOUS.
JAS. N. BERRY, Manager.

LAUREL HOUSE, LAKEWOOD
OPEN FROM OCT. 1 TO JUNE 1.
A famous Resort hotel in a famous Hotel Resort.
DAVID B. FLUMER, Manager.
A. J. Murphy, Assistant Manager.
GOLF AT TWO CLUBS.

HADDON HALL,
Atlantic City, N. J.
Every modern appointment and convenience. Hot and cold sea water baths. Golf links. Write for illustrated literature.
LEEDS & LIPPINCOTT,
New York Office, FRED'K R. GOODE, 1 Madison Avenue.

HOTEL DENNIS
Atlantic City's most extensively patronized hotel. Ocean front. Hot and cold sea water baths. Hot and cold water in many rooms. Rooms en suite with private baths. Special rates for families. Write for illustrated booklet.
WALTER J. BUZBY, Prop.

THE ST. CHARLES
On the Beach
ATLANTIC CITY, N. J.
Upwards of $50,000 has just been expended in additions and improvements, including 50 new private bathrooms finished in Italian marble, with hot and cold fresh and sea water; also 50 new sea water rooms. The hotel contains more private baths than any resort hotel in the country. Write for booklet.
H. BELLY, Prop.

HOTEL SCARBOROUGH,
Beach Front. Maryland ave. Atlantic City. Now open. Fine ocean view. Steam heat. Elevator. Private baths. Write for booklet and Spring rates.
ALFRED D. WYMAN.

Public Notices.

NEW YORK SUPREME COURT. NASSAU COUNTY. Augustus A. Mulons, Plaintiff, against Zeb Mayhew, Caroline L. Simpson, William A. Simpson, Bessie C. Simpson, Mabel Simpson, Emma S. Billings, Abraham D. Ryan, individually and as administrator of Carrie E. Ryan, deceased, Mary Ryan, Augustus Delafoye, individually and as administrator of Ellen Delafoye, deceased, Elizabeth Delafoye, Joseph Delafoye, Gertrude Delafoye, Jos. and C. Stewart, Mary E. Stewart, Joseph J. Rogers, Katherine G. Rogers, Frances Ryan, Mary Ryan, Anna M. Ryan, Sarah McCormack, Harriet Van Pelt, Charles Ryan, Abram W. Ryan, Martha Ryan, George Ryan, and Nellie M. Ryan, defendants.
TO THE ABOVE NAMED DEFENDANTS:
YOU ARE HEREBY SUMMONED to answer the complaint in this action, and to serve a copy of your answer on the Plaintiff's Attorney within twenty days after the service of this summons, exclusive of the day of service, and in case of your failure so to appear or answer, judgment will be taken against you by default, for the relief demanded in the complaint.
Dated October 15, 1900.
WILLIAM F. GOLDBECK,
Plaintiff's Attorney, Post Office and Office Address, No. 44 Wall Street, Borough of Manhattan, New York City.

TO JOSEPH J. ROGERS and GEORGE RYAN, defendants:
The foregoing summons is served upon you by publication, pursuant to an order of the Hon. Samuel L. Maddox, one of the Justices of the New York Supreme Court, dated December 28, 1900, and filed in the office of the Clerk of Nassau County, in Mineola, Nassau County, New York State, on January 23, 1901, the complaint having been previously filed in said Clerk's office on October 25, 1900.
Dated New York, January 23, 1901.
WILLIAM F. GOLDBECK,
Plaintiff's Attorney, Office and Post Office Address, 44 Wall Street, Borough of Manhattan, New York City.

Patents.

PATENTS for inventions procured promptly; low rates. HOLDER & BRIESEN, Frank V. Briesen, 32 Nassau st., New York.

Steamboats.

Boston and New England Points.
VIA SOUND LINES.
FALL RIVER LINE, via Newport and Fall River. Leave Pier 19, N. R., foot of Warren st., week days only, at 3:00 P. M. Steamers PLYMOUTH and PILGRIM. Orchestra on each.
STONINGTON LINE, via Stonington. Leave Pier 36, N. R., foot of Spring st., week days only, at 5:00 P. M. Stts MAINE and NEW HAMPSHIRE.
NORWICH LINE, via New London. Leave Pier 36, N. R., foot of Spring st., week days only, at 5:30 P. M. Sts CITY OF LOWELL and RHODE ISLAND.
NEW HAVEN LINE. Leaves Pier 25, E. R., foot of Peck Slip, week days only, at 3:00 P. M. Steamer RICHARD PECK.
Reliable & Popular Route. Sound Service. Last Time. Twin Screw Steel Steamer Chester W. Chapin.
Tuesdays, Thursdays and Saturdays, from Pier 18, North River, foot of Murray st., New York, at 5:00 P. M.
Tickets and rooms may be obtained at Purser's office on steamer on sailing days only.

$2.00 TO BOSTON
VIA THE JOY LINE AND N.Y. & N.E. R. R.
$1.50 TO PROVIDENCE. ROUND TRIP $2.50.
Tuesdays, Thursdays and Saturdays, 5 P. M., from Pier 35, East River, foot of Catharine street. Rooms reserved in advance. Telephone 2827 Franklin.
NEWBURGH AND POUGHKEEPSIE STEAMERS—Leave Pier 24, N. R., at 4 P. M. except Sundays.

Ocean Steamers.

Lincoln's Birthday
Delightful Trips
To Washington, D. C.
Leave New York Saturday, February 9th, at 4 P. M. on Saturday, Sunbeams, while Old Point Comfort Hotels are closing, we spend the day at Old Point Comfort, pass the Washington boat Sunday night, be in Washington Monday morning, spend Monday and Tuesday in Washington, and leave by our regular afternoon, arriving in New York the same evening.
Ticket to Washington and return, $14, including meals and stateroom accommodation on Old Dominion steamers between New York and Old Point Comfort.
This delightful trip offers an outing of over 700 miles, embracing sea, river and rail travel, a day's outing at Old Point Comfort and a delightful visit to the Capital.

To Old Point Comfort.
Tickets to Old Point Comfort and return, $3, including meals and stateroom accommodation on Old Dominion steamers in both directions. Returning by steamer Monday night, arrive in New York 8:15 P. M. Tuesday.
Same, with hotel accommodation, $5.
OLD DOMINION STEAMSHIP CO.,
Pier 26, North River, New York.
Telephone, Table Mountain.

OLD DOMINION LINE.
DAILY SERVICE.
For Old Point Comfort and Norfolk, Virginia Beach, Cape Henry, Newport News, Va., connecting for Petersburg, Richmond, Virginia Beach, Washington, D. C., and all points South and West.
Freight and Passenger steamers sail from Pier 26, N. R., foot of Beach St., every week day at 4 P. M.
JOHN G. MORRIS, General Manager.
ATLANTIC TRANSPORT LINE.
NEW YORK LONDON.
MINNEAPOLIS February 9, 8:30 A. M.
MENOMINEE February 16, 8:30 A. M.
MANITOU February 23, 8:30 A. M.
MINNEHAHA March 2, 8:30 A. M.
MESABA March 9, 8:30 A. M.
MODERN STEAMERS, LUXURIOUSLY FITTED WITH EVERY CONVENIENCE. AMIDSHIPS ONLY LOCATED AMIDSHIPS ON UPPER DECK.
FIRST CABIN PASSENGERS CARRIED FROM NEW YORK TO NEW YORK HAS STATION LONDON FOR $40 EACH AND UPWARD.
ATLANTIC TRANSPORT LINE, 9 BROADWAY.

Canadian Pacific Railway.
Intended Sailings from Vancouver.
JAPAN, CHINA and PHILIPPINE ISLANDS.
EMPRESS OF CHINA Feby 25, Mar 6, July 8
EMPRESS OF INDIA March 25, May 27, July 29
EMPRESS OF JAPAN April 15, June 17, Aug 19
HAWAIIAN ISLANDS and AUSTRALIA.
WARRIMOO March 8, MIOWERA April 5
For tickets and information apply to
D. W. CAMPBELL, 1 Broadway.
Freight, 1 B'way.

AMERICAN LINE.
NEW YORK—SOUTHAMPTON—LONDON.
Kensington Feb. 13, noon Vaderland, Mar. 6, 5 a.m.
St. Louis Feb. 20, 9 a.m. St. Louis, Mar. 13, 10 a.m.
New York, Feb. 27, 10 a.m. New York, Mar. 20, 10 a.m.
WHITE STAR LINE.

RED STAR LINE.
NEW YORK—ANTWERP—PARIS.
Kensington Feb. 13, noon Lahn, Feb. 27, noon
Noordland, Feb. 20, noon Southwark, Mar. 6, noon
INTERNATIONAL NAVIGATION COMPANY
Piers 14 and 15 N. R. Office, 73 Broadway.

FRENCH LINE.
Compagnie Generale Transatlantique
DIRECT LINE TO HAVRE—PARIS (France)
Sailing every Thursday at 10 A. M.
From Pier No. 42, North River, foot Morton St.
La Bretagne Feb. 7 La Gascogne Feb. 28
La Champagne Feb. 14 La Bretagne Mar. 7
La Touraine Feb. 21 La Champagne Mar. 14
General Agency, 32 Broadway, New York.

HOLLAND-AMERICA LINE
New York Rotterdam via Boulogne-sur-Mer.
Twin Screw S.S. 10,500 tons. **STATENDAM**
Sat., Feb. 9, 10 A. M.
Twin Screw S.S. 12,500 tons. **POTSDAM**
Sat., Feb. 16, 10 A. M.
SPAARNDAM, Feb. 23, 10 A. M., Rotterdam direct.
Apply to Gen'l Passenger Agency, 39 B'way, N. Y.

Mallory S. S. Lines from N.Y.
Delightful ocean voyages to ports of Texas, Georgia, Florida. Tickets to all resorts in Texas, Colorado, Mexico, California, Florida, &c. Special rates Hot Springs, Ark. Tourists' tickets a specialty. Send Postal for book, "Southern Trips."
C. H. MALLORY & CO., Pier 20, E. R., N. Y.

DOMINION LINE.
Fast Twin Screw Passenger Service.
BOSTON to QUEENSTOWN and LIVERPOOL.
Commonwealth, this morning, 8 noon. Feb. 13, Mar. 13, a New England, 11,600 tons, Wed., Feb. 27, Mar. 27.
RETURN SALOON AND SECOND CABIN RATES $65 UP IN N.E. LOW. Gen'l Agt., 1123 Broadway, N.Y.

HAMBURG-AMERICAN LINE.
Twin Screw Express and Passenger Services.
London, Paris and Hamburg.
Pennsylvania, Feb. 16, 3 p.m. Patricia, Mch. 9, 7:30 am
Pretoria, Feb. 23, 8:30 am Waldersee, Mch. 16, 1:30 pm
Phoenicia, Mar. 2, 3 pm Pennsylvania, Mch. 30, 2 pm
For sailings, etc., apply to
Company's offices, Broadway at 27th St. Telephone 1871 Broad.

WHITE STAR LINE.
NEW YORK—QUEENSTOWN—LIVERPOOL.
Oceanic, Feb. 12, 11 A.M. Majestic, Feb. 20, noon
Germanic, Feb. 5, noon Teutonic, Feb. 13, 1 p.m.
For passage, freight and general information apply to
WHITE STAR LINE,
Pier 48, North River. Office, 9 Broadway, New York.

CUNARD LINE FROM LIVERPOOL VIA QUEENSTOWN
Umbria, Feb. 12, 7 A.M. Etruria, Feb. 23, 9 A.M.
Umbria, Feb. 16, 2 P.M. Etruria, Mar. 2, 2 P.M.
VERONIA, Feb. 23, 10 A.M. Ivernia, Mar. 9, 10 A.M.
NORTH GERMAN LLOYD STEAMSHIP CO.
CHERBOURG, SOUTHAMPTON, BREMEN.
FAST EXPRESS STEAMERS.
Lahn, Feb. 26, 10 A.M. Saale, Mch. 26, 10 A.M.
K.W. der Gr., Mar. 5, 10 A.M. K. Wilhelm der Gr., Apr. 2, 10 A.M.
OELRICHS & CO., 5 BROADWAY.

Office Furniture

DESKS.
Great Variety of Style and Price.
T. G. SELLEW,
111 Fulton St., N.Y.

O'Neill's

Sale of Automobile Coats.

A special purchase of TAN KERSEY AUTOMOBILE COATS, full length, high storm collars, large revers, full storm lined.
REGULAR VALUE $15.00 — **10.98**

The New Styles and Materials in Women's Tailormade Suits for the coming season are now on exhibition. Your inspection is invited.

SIXTH AVENUE, 20TH TO 21ST STREET

Railroads.

Pennsylvania RAILROAD.

WASHINGTON AND THE SOUTH.

FOR PHILADELPHIA.

ROYAL BLUE TRAINS.

SOUTHERN RAILWAY
FAST MAIL LINE SOUTH.
Leave New York, Pennsylvania Railroad Station, 23d street (Depot Street and Cortlandt streets 5 minutes later), except 12:40 noon train, which leaves at 12:45 noon. Arrive Atlanta 8 P.M. next day.
Leave New York — Arrive New York
12:40 NOON — NEW YORK AND FLORIDA LIMITED — Pullman Drawing Room Compartment Sleeping Cars, Library Observation and Dining Cars. New York to Augusta, Jacksonville, Port Tampa and Augusta. Dining Car service. Steamship connections for Key West and Havana. Also affording connections with Atlantic Express for points west between Louisville and Atlanta. Through Sleeping cars West-bound to San Francisco, Mondays, Wednesdays and Fridays.
3:25 P.M. — WASHINGTON AND CHATTANOOGA LIMITED, VIA HANCOCK, BRISTOL AND BRISTOL — Pullman Drawing Room Sleeping Cars, New York to Roanoke, Knoxville, Chattanooga, New Orleans and Memphis service.
4:25 P.M. — WASHINGTON AND SOUTHWESTERN LIMITED — Pullman Sleeping Cars, New York to Atlanta, Macon, New Orleans, Birmingham, Memphis, Asheville, Knoxville, Chattanooga and Nashville. Dining Car service. Tuesdays, Thursdays and Saturdays Sunset Limited connection.
12.10 NIGHT — FAST MAIL — Pullman Buffet Sleeping Cars, New York to Atlanta, Daily. Jacksonville, Savannah, New Orleans. Steamship connections for Nassau, Key West and Havana. Dining Car service. SOUTHERN RY. OFFICE, 1185 & 271 BROADWAY and all Pennsylvania R. R. ticket offices.

BALTIMORE & OHIO RAILROAD.
Leave NEW YORK CITY, Liberty St. South Ferry.
Chicago, Pittsburg . . . 4.30 a.m.
Chicago, Pittsburg . . . *12.15 nght. *12.10 nght.
Chicago, Cincinnati, St. Louis . . . 1.25 p.m. Diner.
Pittsburg, Cleveland . . . 1.30 p.m. 1.25 p.m. Diner.
Pittsburg Limited . . . 7.00 p.m. 6.55 p.m. Buffet.
Cincinnati, St. Louis . . . *12.15 nght. *12.10 nght.
Cincinnati, St. Louis . . . *10.00 a.m. 9.55 a.m. Diner.
Cincinnati, St. Louis . . . *4.25 p.m. *4.25 p.m. Buffet.
Norfolk . . . 1.00 p.m. *12.55 p.m. Buffet.

ROYAL BLUE TRAINS.
Washington, Balto. . . . *8.00 a.m. *7.55 a.m. Buffet.
Washington, Balto. . . . *10.00 a.m. 9.55 a.m. Diner.
Washington, Balto. . . . *11.30 a.m. *11.25 a.m. Diner.
Washington, Balto. . . . *12.00 noon. *12.55 p.m. Diner.
Washington, Balto. . . . 1.00 p.m. 1.25 p.m. Diner.
"Royal Limited" . . . *3.40 p.m. *3.35 p.m. Diner.
Washington, Balto. . . . *5.00 p.m. *4.55 p.m. Diner.
Washington, Balto. . . . *7.00 p.m. *6.55 p.m. Buffet.
Washington, Balto. . . . *12.15 nght. *12.10 nght.
*Daily. †Daily, except Sunday.

B. & O. Electropnoline Service to and from trains. Offices, 115, 172, 261, 434, 1309 Broadway; 23 Union Square, W.; 366 Grand Street, N. Y.; 343 Fulton Street, Brooklyn. Whitehall Terminal and Liberty Street. Baggage checked from hotel or residence to destination.

LEHIGH VALLEY.
Foot of West 23d st. Cortlandt and Desbrosses Sts. B.
*Daily. †Except Sunday. ‡Express changes to 12:25 P.M. (12:45 P.M. N.Y.). §Express changes to 1:55 P.M. ¶5:15 P.M. ‖7:15 A.M.

	N.Y.A.	N.Y.B.
Easton Local	*7.10 a.m.	*7.20 a.m.
Buffalo and Western Express	*8.00 a.m.	*8.20 a.m.
BLACK DIAMOND EXPRESS	*11.55 a.m.	*12.00 n.
Manch Chunk and Hazleton Local	*‡12.45 p.m.	*‡12.50 p.m.
Wilkes-Barre and Scranton Exp.	*3.35 p.m.	*3.10 p.m.
Manch Chunk Local	*4.25 p.m.	*4.20 p.m.
Chicago & Toronto Vestibule Exp.	*5.35 p.m.	*5.10 p.m.
EXPOSITION EXPRESS	*7.50 p.m.	*7.20 p.m.
Ithaca and Buffalo & Western Exp.	*8.38 p.m.	*9.00 p.m.

Pullman cars on all through trains.
SO. LAINE (FLA.) EXPRESS—Pullman locals, Wednesday, L.W. at 11.25 A.M., 6.00 and 9.25 P.M. Ly. Cortlandt & Desbrosses Sts., 9 A.M. & 6.30 and 9.00 P.M.
Tickets and Pullman accommodations at 1181, 261, 290, 355, 401 and 425 Broadway; 23 Union Square, W.; 143 Columbus Ave.; 369 Fulton st.; 4 Court st., N. Y. Broadway, and Ft. Fulton st., Brooklyn.
Telephone "Lehigh Valley" Street Cards. Cab Service. Baggage checked from hotel or residence by Westcott Express Company.
EDGAR AUSTIN, GEORGE H. DAVIS, General Superintendent. General Passenger Agent.

ERIE RAILROAD.
Through trains leave New York, foot of Chambers st., as follows and 5 minutes earlier from 23d st.:
9:00 a.m. Daily. Solid train for Buffalo and Chicago. Dining car.
*2:10 p.m. Daily. Chicago Limited. Fast Mail. Solid train to Chicago, arriving 5:20 p.m. Ask Ticket Agent for Sleepers to Chicago, Cleveland, Cincinnati. Dining car.
†3:00 p.m. Daily. For Buffalo and Cleveland Express. Arr. Buffalo 7:05, Bradford 7:20, Jamestown 7:55, Youngstown 10:27 p.m., Cleveland 12:10 a.m. Sleepers to Buffalo and Cleveland. Cafe car.
‡9:30 p.m. Daily. Solid train for Chicago, via Waverly, Elmira, Chicago. Sleepers to Buffalo, Chicago, Cincinnati. Dining car.
TICKETS, LOCAL TIME CARD AND PULLMAN ACCOMMODATIONS at 111, 193, 291, 353, 507 Broadway, 157 East 125th st. and 273 West 125th st., Chambers and West 23d st. ferries, New York; 233 and 860 Fulton st., 98 Broadway, Brooklyn; Hudson River st., Hoboken, and Jersey City station. New York Transfer Co. calls for and checks baggage to destination.

New York and Boston All Rail.
N. Y., N. H. & H. R. R. and connections.
From Grand Central Station.
Leave — By way of — Arrive
*8.00 A.M. Hartford and Williamantic. *2.00 P.M.
*8.00 A.M. Springfield and Worcester. *2.00 P.M.
10.00 A.M. *New London and Providence. *6.00 P.M.
*11.00 A.M. *New London and Providence. *6.00 P.M.
12.00 M. Springfield and Worcester. *6.00 P.M.
1.00 P.M. Air Line via Willimantic. *6.00 P.M.
1.02 P.M. *New London and Providence. *6.00 P.M.
3.00 P.M. *New London and Providence. *6.00 P.M.
4.00 P.M. *Springfield and Worcester. *6.00 P.M.
4.00 P.M. *New London and Providence. *6.00 P.M.
11.00 P.M. *Springfield and Worcester. *6.00 A.M.
12.00 P.M. *New London and Providence. *6.00 A.M.
*Daily, including Sundays. §Stops at Cedar st.
*Bay State Limited, all parlor cars, fare $1, including parlor car seat.
Through parlor and sleeping cars by each train.
Return service same hours and by same routes.
C. T. HEMPSTEAD, Gen. Pass. Agent.

Lackawanna Railroad.
Stations in New York, foot of Barclay and Christopher streets.

	Leave	Arrive
Cleveland Mail	*8.00 a.m.	*3.00 p.m.
Lackawanna Limited	*10.00 a.m.	*5.00 p.m.
New York & Chicago Ex.	*3.00 p.m.	*9.25 a.m.
Scranton Ex.	*3.00 p.m.	*10.30 a.m.
Chicago & Buffalo Lim.	*3.00 p.m.	*10.30 a.m.
Utica, Binghamton & Buffalo	*8.40 p.m.	*6.35 a.m.
Syracuse, Buffalo & Chi. Ex.	*12.00 mdnt.	*10.40 a.m.

Sleepers open at 9:30 P.M.
Tickets at 355, 526, 654 Columbus av., 1 Broadway, 143 Fulton st., 125 East 125th st. & 303 Fulton st., Brooklyn.
Westcott Express Company will call for and check baggage to destination. *Except Sunday. †Daily.

Leading Hotels and Restaurants.

HOTEL MARTY, Table d'Hote, 6 to 8 P.M. and 45 and 47 West 24th St. Music every evening. Private Dining Rooms for parties 10 to 100.