# RUSSIAN SIDE OF KISHINEFF.

### *IT PUTS THE BLAME FOR THE OUTBREAK ON THE JEWS.*

**Brutality to Woman at a Fair the Immediate Cause—Jews Accused of Firing First on Christians—Anti-Semitic Feeling Inflamed by People Outside of Russia.**

ST. PETERSBURG, May 19.—Just now, Russia suffers not so much from foreign misrepresentation as from the galling consciousness that atrocities have been committed in the Russian city of Kishineff that can find no excuse whatever in the eyes of any one either abroad or within Russia itself.

In such cases the official reports of the Russian Minister of the Interior can be taken to be fully correct—to give out the truth and nothing but the truth; this fact has been established now for many years back.

We are informed by the Minister of the Interior in the official circular, recently issued, that regrettable riots occurred in the city of Kishineff on Easter Monday and Tuesday; that a number of Jews were killed and died from beatings—some forty-odd persons if I remember right—that a great number of Jews and Christians sustained such bodily harm that the local hospitals were overrun with cases; that the rioters were all Christians, a number of them being students of the local high schools, and that the rioters demolished and pillaged some 700 private Jewish houses and 600 Jewish stores.

The immediate cause that started the race riot in Kishineff, according to this circular of the Minister of the Interior, was the fact that a Jew, the manager of the carrousel set up at Easter on one of the city squares, got enraged at a Russian peasant woman holding a baby, because the woman got into the carrousel seat before her turn came. The Jew rushed at the woman and bowled her out of the seat so brutally that she lost hold of her baby and the latter rolled out on the pavement. That kind of brutality on the part of the Jew manager the crowd would not stand and a general onslaught on the Jews followed. That riot was quelled toward night; but on the following day the Jews began an onslaught against Christians, the Jews firing revolvers into the street crowds, with the result that the Gentiles were lashed to fury and wreaked vengeance on the Jews tenfold.

Mr. Plehve, however, insists on the fact that the real reason of the riot was not the indignity offered by a Jew to a Russian woman; that last act only fired the pent up passions that were previously excited by spurious accounts of the ritualistic murder of a Christian youth by Jews in Doobossary—and by a long series of anti-Jewish comments in certain newspapers.

Mr. Plehve in this circular severely blames the Governor of Kishineff and the other Russian authorities for criminal negligence of their duties in not lending the needed protection to Jews during the riots; but not a word do we find in the said circular concerning any other atrocities committed on the Jews at Kishineff by the local street crowds; and yet, according to the *Novosti* of St. Petersburg and many other Russian papers, published by Jews or showing pro-Jewish tendencies, the crowd there not only beat Jews to death, pillaged the Jewish houses and the Jewish stores, but tortured Jews and committed rape on Jewish women.

The last accusation is having, however, a contrary effect to the one intended; like an overdose of poison. Great is the indignation—very intense the mortification of the Russians here, over the undeniable brutalities committed by the Russian crowds upon Jews in Kisheneff. Every Russian, individually, hangs his head at the account as to how youths of the enlightened class—students—joined the rioters and looted Jewish stores and houses; the most pronounced Jew haters are shamed into silence, observing which the Jewish press, headed by the *Novosti*, runs riot in its denunciations of publications of an anti-Jewish tendency, denouncing them violently as "instigators of race hatred," and demanding their summary suppression by the authorities! Pending the trial of the arrested rioters, many are the comments I hear among Russians on the Kishineff riots—yet not a word in extenuation. But, when the Jewish papers gave out that rape was committed by the rioters on Jewish women, the whole fabric of stirred up indignation seemed to give way suddenly.

"I admit the possibility of everything," declared in my presence the other day Dr. Popoff, manager of the Equitable Life Assurance Society for Russia, a physician who has lived for twenty-three years in New York, and since his return to his native country, Russia, travels constantly all over the land and sees and talks to Russians of every description. "I admit the possibility of every atrocity, every crime being committed by a Russian a prey to the contagious madness of a crowd riot, but I draw the line at the story of rape committed on Jewish women. The Russian is simply unable to commit that kind of crime; it is inconsistent with his race, with his temperament; it is a crime peculiar to Asia, to the Orient; if you insist that Russians committed rape in Kishineff, I refuse to believe all the rest of it and declare that it is a story cut out from whole cloth."

Later on I found that the views of Dr. Popoff on the subject are generally shared by unprejudiced men here, most of all by men of the medical profession.

As I said before, not a word do I hear in extenuation of the crimes committed by the riotous crowds in Kishineff, yet many are the curious statements one hears in connection with all that.

Noticing the strange statement in the pro-Jewish *Novosti* concerning the fact that it was the nobility—the landed gentry—of the Government of Kishineff that was mainly instrumental in inciting the common people to disorders, and that that landed nobility does not speak the Russian language, I was naturally puzzled, and being puzzled I made it my business to make inquiries. The puzzle, however, was not as difficult as it at first glance appeared.

The fact is—as was explained to me by Russian natives of the South—that the country about Kishineff, the Russian Bessarabia, has up to date remained exactly the same as it was when wrested by war from Turkey, all the landed estates there still belonging to the Moldavian boyars, many of whom speak no other language but Roumanian. According to the well-known tendency of the Roumanian and Moldavian gentry, these landed proprietors of Kishineff always live beyond their incomes and consequently are over head and ears in debt to the local money lenders—who are Jews exclusively. As to the common people, they present highly inflammable material, for for many years the conviction existed in the populace there that the Jews murder Christian youths so as to obtain their blood to use at the Jewish Passover. Again, most of the local employers of labor are Jews and many of them illtreat and oppress their Christian workers.

It is a well-established fact now that the Kishineff crowds were goaded to riot by many different causes, and their hatred toward Jews was fanned by inflammatory leaflets that found free circulation among the holiday crowds; leaflets printed outside of Russia, and calling upon the crowd to "lynch the Jews" and "take hold of the Jews' ill-gotten goods."

It is a curious thing nowadays in Russia and well worth noting that whenever disorders appear and numbers of people get into trouble it is generally discovered that they were acting on the instigation of "*agents provocateurs*"—had their minds inflamed by leaflets printed abroad and clandestinely put into circulation among the hot-headed youths and among the ignorant populace.

Several such cases have come under my own observation here in St. Petersburg within the six weeks of my stay in this city. Such was the case at the night fight of sailors and soldiers at Cronstadt on Easter Monday; the same was observed and generally commented upon when the police roped in a lot of tramps at a night riot that occurred at one of the lodging houses in the Tsnailof regiment city quarter. The same kind of outside instigation appeared when, again in Easter week, a number of university man students and woman students of the medical and Bestoojef courses gathered during the church service within the church of the Novo-Deveetchy convent and began to yell "No Christ has ever risen," in answer to the usual Russian liturgical proclamation made there by the Metropolitan and Father John of Cronstadt, "Christ has risen!" Hearing the blasphemous exclamations of the students the crowd of worshippers made a rush at them, dragged them out and beat them unmercifully and would surely have killed them outright had they not run away and barricaded themselves in the lodge of the convent porter while the nuns sent for the police. The police beat off the crowd from the students' biding place and saved them from being torn limb from limb.

Every time there are riots and disorders in Russia they are traced, and the trail leads to the work of instigations from the outside. Also it has been observed whenever there is anything serious going on in international politics that there are always firebrands secretly showered at divers points within Russia in the midst of the ignorant crowds, the minds of the students get suddenly inflamed and disorders break out with the natural result of wholesale arrests and general unhappiness.

One cannot help noticing that disorders have been frequent in Russia ever since the Macedonian affair reached an acute phase. And now, putting two and two together, many thoughtful observers among Russians ask themselves: Whose little game is likely to be helped by this fomenting of internal disorders in Russia? B. MACG.

## *WRESTLING GOSSIP.*

**Roeber's Future Plans—Hackenschmidt May Retire From the Mat.**

Harvey Parker has announced that after his match with George Bothner, which is to take place in this city on June 9, he will quit the game for good. Parker adds: "I am nearly forty years of age and have been wrestling over twenty years. I have met the best of them on the mat, big and little, and I will leave it to the public to judge my record. I have done all that has been asked and am satisfied that I have done my best. While I consider Bothner a very good man, I am more than confident that I will take his measure." Parker is considered the wealthiest wrestler in the business. He has saved nearly every dollar he has earned and is credited with being worth nearly $30,000.

An interesting wrestling match under catch-as-catch can style between Peter Parr, brother of Jim Parr, and J. Winstanley, known as "Soap," was decided at Westwood Ground, Wigan, England, the other night. The men met for $250 a side and a percentage of the gate receipts. Winstanley was the winner, taking the first fall with a hammer lock and half Nelson in 22 minutes, and the second in 15 minutes with a crotch hold. The contest was largely attended.

George Hackenschmidt, the wonderful Russian wrestler, may be compelled to retire from the wrestling profession if he follows the wishes of his folks. They want him to give up the game because they do not think it is elevating. Hackenschmidt comes from an old Russian family which is said to be very wealthy. Hackenschmidt simply follows the game from mere choice. He likes it and says that he would rather be on the mat than eat. Since he became a wrestler, which is about four years now, he has made thousands of dollars.

But he has never been to this country and adds that if his family becomes too persistent he will give up wrestling after he has made a tour of the United States under the management of Sam Fitzpatrick. Sam said yesterday that Hackenschmidt would surely come here next August to meet the best men procurable.

It is not likely that Ernest Roeber will enter the wrestling game again with the same zest as of former years. Roeber's showing against Gus Ruhlin the other night was far from flattering. The retired champion displayed all of his old-time cleverness, but lacked the required strength. Roeber said yesterday: "My long absence from the mat has made my muscles soft and flabby and it will require at least six months of constant training before I will be able to get out and turn them over as I used to do when I was on top. I will do light work during the summer months. If I see that I can stand the strain I will meet them all. But they must post big forfeits for a side bet before I will notice them."

Tom Jenkins added another victory to his credit at Montreal the other night by defeating Carl Pons. Jenkins took two straight falls at catch-as-catch-can style. Pons made a good resistance, but was never in the hunt from the start. The match was only sparingly attended.

Jack McCormick of Philadelphia has issued a challenge to meet any wrestler in the business at Græco-Roman or catch-as-catch-can style. McCormick just now is in the best of shape. He is contemplating a trip to the Klondike, where he has received an offer to meet some good men at wrestling or boxing. McCormick declares that wrestling matches are all the go in Alaska, and that a really clever fellow can make plenty of money there.

## *BOWLING.*

A miss of a single pin spare in the closing frame of the second game cost Beam a victory in THE SUN Individual Championship tournament, in the series played against Schmitt at the White Elephant alleys on Wednesday night. In one of the games against Taylor the Metropolitan Club bowler tallied 241, but the Paterson player topped that score by four pins. This series was won by Taylor. The scores:

FIRST SERIES—FIRST GAME.

| | S. | S. | B. | Sc. | | S. | S. | B. | Sc. |
|---|---|---|---|---|---|---|---|---|---|
| Schmitt | 1 | 6 | 3 | 157 | Beam | 6 | 3 | 1 | 215 |

Missed spares—Schmitt, 2; Beam, 1.

SECOND GAME.

| | | | | | | | | | |
|---|---|---|---|---|---|---|---|---|---|
| Schmitt | 2 | 6 | 2 | 177 | Beam | 3 | 5 | 2 | 174 |

Missed spare—Beam.

THIRD GAME.

| | | | | | | | | | |
|---|---|---|---|---|---|---|---|---|---|
| Schmitt | 5 | 2 | 3 | 176 | Beam | 4 | 5 | 1 | 190 |

Missed spares—Schmitt, 3; Beam, 1.

FOURTH GAME.

| | | | | | | | | | |
|---|---|---|---|---|---|---|---|---|---|
| Schmitt | 3 | 6 | 1 | 181 | Beam | 2 | 5 | 3 | 157 |

Missed spare—Beam.

FIFTH GAME.

| | | | | | | | | | |
|---|---|---|---|---|---|---|---|---|---|
| Schmitt | 5 | 4 | 1 | 212 | Beam | 2 | 7 | 1 | 188 |

Average per game—Schmitt, 180 3-5; Beam, 183 4-5.
Umpire—W. C. Smith. Scorer—A. H. Lawrence.

SECOND SERIES—FIRST GAME.

| | S. | S. | B. | Sc. | | S. | S. | B. | Sc. |
|---|---|---|---|---|---|---|---|---|---|
| Beam | 4 | 4 | 2 | 193 | Taylor | 3 | 6 | 1 | 192 |

Missed spare—Beam.

SECOND GAME.

| | | | | | | | | | |
|---|---|---|---|---|---|---|---|---|---|
| Beam | 8 | 2 | 0 | 241 | Taylor | 6 | 4 | 0 | 245 |

THIRD GAME.

| | | | | | | | | | |
|---|---|---|---|---|---|---|---|---|---|
| Beam | 2 | 7 | 1 | 177 | Taylor | 4 | 6 | 0 | 197 |

FOURTH GAME.

| | | | | | | | | | |
|---|---|---|---|---|---|---|---|---|---|
| Beam | 3 | 5 | 2 | 173 | Taylor | 7 | 3 | 0 | 237 |

Missed spare—Beam.
Average per game—Beam, 196; Taylor, 217¾.
Umpire—W. C. Smith. Scorer—A. H. Lawrence.
Arnold Buek and Olsson are scheduled to play to-night.

Joe Arnold completed his schedule on Thursday night with victories over Buek and Olsson. The scores:

FIRST SERIES—FIRST GAME.

| | S. | S. | B. | Sc. | | S. | S. | B. | Sc. |
|---|---|---|---|---|---|---|---|---|---|
| Arnold | 4 | 6 | 0 | 204 | Buek | 5 | 2 | 3 | 179 |

Missed spare—Buek.

SECOND GAME.

| | | | | | | | | | |
|---|---|---|---|---|---|---|---|---|---|
| Arnold | 2 | 5 | 3 | 170 | Buek | 5 | 3 | 2 | 201 |

Missed spares—Arnold, 1; Buek, 2.

THIRD GAME.

| | | | | | | | | | |
|---|---|---|---|---|---|---|---|---|---|
| Arnold | 2 | 6 | 2 | 170 | Buek | 4 | 4 | 2 | 178 |

Missed spare—Buek.

FOURTH GAME.

| | | | | | | | | | |
|---|---|---|---|---|---|---|---|---|---|
| Arnold | 7 | 2 | 1 | 235 | Buek | 4 | 2 | 4 | 167 |

Missed spares—Arnold, 1; Buek, 2.

FIFTH GAME.

| | | | | | | | | | |
|---|---|---|---|---|---|---|---|---|---|
| Arnold | 6 | 4 | 0 | 226 | Buek | 4 | 4 | 2 | 191 |

Missed spare—Buek.
Average per game—Arnold, 201; Buek, 183 1-5.
Umpire—L. W. Chapman. Scorer—A. H. Lawrence.

SECOND SERIES—FIRST GAME.

| | S. | S. | B. | Sc. | | S. | S. | B. | Sc. |
|---|---|---|---|---|---|---|---|---|---|
| Buek | 2 | 6 | 2 | 162 | Olsson | 5 | 4 | 1 | 200 |

SECOND GAME.

| | | | | | | | | | |
|---|---|---|---|---|---|---|---|---|---|
| Buek | 7 | 2 | 1 | 234 | Olsson | 4 | 5 | 1 | 197 |

Missed spare—Olsson.

THIRD GAME.

| | | | | | | | | | |
|---|---|---|---|---|---|---|---|---|---|
| Buek | 5 | 2 | 3 | 182 | Olsson | 4 | 5 | 1 | 211 |

Missed spares—Buek, 2; Olsson, 1.

FOURTH GAME.

| | | | | | | | | | |
|---|---|---|---|---|---|---|---|---|---|
| Buek | 1 | 7 | 2 | 162 | Olsson | 5 | 5 | 0 | 217 |

Average per game—Buek, 185; Olsson, 206¼.
Umpire—L. W. Chapman. Scorer—A. H. Lawrence.

THIRD SERIES—FIRST GAME.

| | S. | S. | B. | Sc. | | S. | S. | B. | Sc. |
|---|---|---|---|---|---|---|---|---|---|
| Olsson | 3 | 5 | 2 | 179 | Arnold | 4 | 5 | 1 | 193 |

Missed spare—Olsson.

SECOND GAME.

| | | | | | | | | | |
|---|---|---|---|---|---|---|---|---|---|
| Olsson | 3 | 6 | 1 | 175 | Arnold | 5 | 3 | 2 | 197 |

Missed spare—Olsson.

THIRD GAME.

| | | | | | | | | | |
|---|---|---|---|---|---|---|---|---|---|
| Olsson | 7 | 3 | 0 | 243 | Arnold | 4 | 5 | 1 | 199 |

FOURTH GAME.

| | | | | | | | | | |
|---|---|---|---|---|---|---|---|---|---|
| Olsson | 2 | 5 | 3 | 158 | Arnold | 4 | 6 | 0 | 212 |

Missed spares—Olsson, 3.
Average per game—Olsson, 188¾; Arnold, 200¼.
Umpire—L. W. Chapman. Scorer—A. H. Lawrence.
The games scheduled to be played to-night have been postponed until next Thursday night.

**New Members of Auto Club.**

It was announced yesterday that the governors of the Automobile Club of America have elected the following new members: Active—Eugene Bournonville, New York; Geo. B. Harris, New York; Lawrence Abraham, Brooklyn; Henry S. Sternberger, New York; Horatio N. Adams, Brooklyn; Lawrence Barnum, New York; Robert Lee Morrell, New York; John V. Black, New York; Kirby Chamberlaine Pardee, New York; Orrel A. Parker, New York; James R. Chisholm, New York. Associate—W. J. P. Moore, New Britain, Conn.; Alden Sampson, 2d, Pittsfield, Mass.; Henry Van Arsdale, Summit, N. J.; Alexander Churchward, Mount Vernon.

# LIFE ABOARD SMALL CRAFT.

### *PLEASURES AND HARDSHIPS OF SUMMER CRUISES.*

**Part of the Season Spent on the Water by a Great Number of People—Things to Remember if This Is to Be Done With Comfort—Improvements in Small Yachts.**

The evolution of the sailing vessel of the small pleasure type has made such immense strides within the past few years that now there is a vast population which looks forward to spending at least part of the summer months upon the water.

The pleasure craft of to-day form vast fleets, from the large 70-foot sloop and the 100-foot schooner down to the tiny cabin catboat with a dinky bit of an engine to aid her owners in getting about over the sparkling summer seas.

Yachts are legion and firms have come up into prominence that do little else than furnish fine types of these craft.

An old sailor with whom I had sprung several voyages came to me one day with a photograph of his yacht. She was a fine craft of twenty-five tons, fitted up in the best possible manner, a beautiful fabric to behold.

"Do you happen to know any fool who would give me one-tenth of what she cost me?" asked the old salt, eying me sadly. "You know a great many people and must know some idiots among them."

There are few yachtsmen who have not felt like the old sailor at some time during their careers, for life, even aboard a fine yacht, is not aways one glad song. The worry, trouble and vexations of the owner of the larger craft are so great at times that many men of experience will not own a vessel of over 60 feet under any circumstances.

The work of getting the small cruiser into commission is not great. Yet it is a larger undertaking than the landsman might suppose.

The rigging of new lines and overhauling of all the necessary gear take some days of hard labor and not a little expense, but once in commission, she may be maintained at a small cost for a long time. She will be much like a thoroughly overhauled and cleaned house ashore, lasting until wear and tear or accident make it imperative to renew her parts.

In the small cruiser the question of comfort resolves itself into one of draught and headroom, coupled with speed and seaworthiness. The small ship naturally must make harbor and lie close in. She cannot carry a heavy launch and a crew to run it and lie well offshore at anchor.

The motion of lying outside in a seaway in a small vessel is annoying. But when she starts in with a draught as deep as that of a ship ten times her size, she has much to contend with.

If her draught is light and she is small, she can have no headroom, and the occupants of her cabins must bow their heads when below, causing a tiresome feeling in the back of the neck and a series of corns and callouses to grow upon the back of the head from contact with beams and carlines. The conversation of those who are cooped below in a vessel without headroom during a long spell of bad weather is unconventional.

These facts being known to many builders, there have come upon the market many models of small vessels whose hulls are small and whose draught is light enough not to find the bottom in every creek or river they may investigate.

They have cabin trunks built with a dome-like deck, which gives ample room beneath, and this, with the inevitable starboard stateroom, gives the occupants a chance to eat, breathe and even take a turn up and down the bit of carpet upon the floor. They are the real types of pleasure craft and upon them life may be joyous, indeed.

The number of men necessary for running a small vessel of the 40 to 60-foot over all type varies according to the energy of the owner and master. If the owner likes sailing for its healthful exercise and lends a hand at all times, he may run his little vessel with only one man to help him and a boy to do the cooking in the galley.

Such conditions are ideal, for he will soon rely on himself and be able under ordinary conditions to run the craft alone in case of emergency. If, however, he must make a display and pose as a soft-handed millionaire who cannot soil his delicate fingers with either line or capstan bar he will find three or even four men not at all a numerous crew, for one must be the master and the others do the work afer a fashion, "sogering" and trying in every way known to worthless yacht sailors to make life easy as possible for themselves and hard for the rich and despised owner.

The greatest care should be exercised in rigging a small craft simply. There should be no racing gear upon a small cruiser. The pole mast and single shroud, with masthead shroud and runner, are far better than the heavy racing rigs for ordinary work, and they look much neater.

The single head stay should always be used on a small vessel if possible, for it will do away with the fouling of staysail and jib sheets when coming about with not enough men to attend to them.

She should work to windward with the wheel alone. Then the other man may do necessary work below or about the deck while under way, and when dinner time approaches there may be something cooked and ready to serve. Nearly all working vessels of the slooprig work under a single headsail, and the same sail should apply to the cruising yawl.

The cabins of small cruising craft are necessarily small, but it is astonishing how soon one becomes accustomed to dividing up space methodically.

The waste space between the side deck is filled with lockers, if the vessel is trunked; or if it is a cutter, the fore and after ends are bulkheaded up and lockers supplied. Under the transoms along the sides of the cabin are places for canned goods, lines, gear, and what not, and generally a small buffet is built just abaft the mast of the sloop on both sides.

The vessel of forty feet seldom has more than one stateroom, the one on the starboard side, but in it are facilities for washing and dressing. Under the berth are the cases of drawers for linen, &c.

In the larger craft of more than forty feet there is generally a stateroom to port also. This is sometimes used as a galley, and it is astonishing what a good cook can do in the limited space over a modern blue-flame oil stove. The ice box is generally on this side, and from its depths the "doctor" brings forth material which he builds into meals that put the ordinary hotel table d'hôte far astern.

In the sloop or yawl without headroom in the galley, or which has the galley in the forecastle, such results must not be expected. If the owner gets enough whack of a cold and canned sort, with a cup of coffee thrown in now and then, he will do well not to complain, unless he ships a gem.

Good men are so hard to find who will go on yachts, in spite of the good pay and easy work, that accommodations must be made for poor ones. An owner who possesses a man of parts will seldom mention it to even his most intimate friends, for fear something might spirit the angel away.

There is one way to run a small vessel with one man—the owner may run it alone. To do this, the vessel must have a gas motor, or kicker, as it is called. Then the yachtsman may be his own crew and captain, having only a boy to cook and clean up.

The engine may be started if the wind is ahead, or until an offing is made. Then sail can be hoisted at leisure and trimmed without the craft losing headway or getting off her course. It may be also a similar advantage when entering a harbor.

The days of the coal stove aboard small vessels are over. Only the cheapest fisherman will use such a dirty contrivance.

On board large yawls or schooners of thirty or forty tons coal is often better than oil, but only where there is plenty of storage room for fuel and a large galley which may be kept clean.

For nervous people or people who suffer from nervous dyspepsia or exhaustion there is no other kind of life which compares with that aboard the small cruiser, where the sufferer must do some of the work about deck. But there must be real work, not just lending a hand on a line here and there.

Many things are to be borne in mind by the amateur sailor when he decides to live for a time aboard a vessel as owner and master. First of all, he must be philosophical.

He must not take the bird-like life too seriously. Accidents and maritime dangers, such as storms and collisions, must be looked out for, but not made into a nightmare to worry him. He must carry away gear and perhaps a stick or two now and then without it getting on his nerves.

There is little danger in bad weather, if he uses ordinary judgment in shortening sail, and he must remember that only lunatics or worse carry much sail in heavy squalls. His craft, with a moderate amount of outside ballast, willl be quite uncapsizable under the conditions she was designed to undergo.

If he wishes to have a craft that will carry all sail in a black squall, or a topsail in a gale, he should get ashore and join the rocking-chair fleet. There he may indulge in problems of metacentric height to his heart's content without danger to himself or companions.

Neither should he be too particular in regard to his personal habits. He should board the craft with the spirit he had when he went on his first picnic, and be ready to live in plain style. This warning will be appreciated after an expensive steward brings him in his first meal or two.

Canned goods need not be served aboard yachts cruising in the waters along the coast. He is a poor steward who cannot furnish fresh beef, chops and steaks, to say nothing of all kinds of fish, at a moderate expense.

Then, with rice, macaroni, hominy and some of the numerous prepared foods, he will have a necessary variety without opening his tins. They should be reserved for necessity when the market has failed. With proper stowing a vast amount of good food may be taken aboard and kept out of sight, yet always easy of access.

The question of tips by the owner's guests is one to be considered and is a hard problem to solve satisfactorily. The host must try to see that no one guest overdoes the matter, or some morning, when he asks after the whereabouts of a particular friend, his bos'n may ask him if "he refers to that cheap feller what come aboard last Sunday?"

After all, life aboard small vessels of either the cruising or fishing types resolves itself into an art—the art of making light of disagreeable things, as on shore, and making the most of the few days of sunshine and joy which may be any man's portion who has sense enough to pick them.

T. JENKINS HAINS.

## *NEWS OF THE HARNESS HORSES.*

**Cracks Getting Ready for the Coming Campaign—Little Fast Work.**

The rapid footfalls of the harness horses are heard now from Maine to California in the preparations for the coming campaign. At the Lexington track there are 500 horses in training, and while the climatic conditions favor early preparation, the reports do not indicate any more forward condition than the horses in this vicinity show. Scott Hudson has one of the largest stables at Lexington, but not one of his horses has yet been asked to beat 2:20. The blind trotter Rythmic, 2:08, was stepped a mile recently in 2:23, with the final quarter in 33 seconds.

At Charter Oak Park, Hartford, about two hundred horses are getting the necessary preparation for the coming battles. George Spear has not yet sent any of Mr. Smathers's horses a mile faster than 2:20, but Lord Derby, 2:05¼, and several prominent in Speedway sport here early in the season can beat the "twenty" mark without exertion.

Mart Demarest has A. C. Maynard's New York stable headed by the trotter Walter Keim, 2:11¾; the star of his stable is the pacer Prince Alert, 2:00. It is early yet to predict form, but it is the general opinion at the track that the champion will be at his best.

James Gatcomb has one of the best stables he has ever campaigned. Prince of Orange, 2:07½, and the crack filly Nella Jay, 2:14¼, are among the stars of the trotting division. Audubon Boy, 2:03¾, and Elderone, 2:05¼, were worked a mile together in 2:21, with the last half in 1:06¼. Roy Miller has recently reached the park with a good stable that he wintered in the South.

John Shillinglaw has ten in training and Fred Noble has seven headed by Anaconda, 2:01¾. David McClay has a good stable, including the handsome son of Star Pointer, 1:59¼, named Morning Star. This fellow paced a mile last year in 2:09 in his educational work and he looks like a good prospect.

The fastest mile over Charter Oak so far this year was paced by Indiana, 2:04¼, in 2:15½. This just equals the mile by Trilby Direct over the Empire track on Tuesday last.

It seems to be the general opinion that the negotiations between Andrew Welch and E. E. Smathers, whereby the latter will become the owner of the beautiful grounds, will result in the transfer. In that event Mr. Smathers will make it the headquarters for all his thoroughbreds and harness horses and he will build a home for his trainer, George Spear, and have him there as manager of the enterprise.

**A Song of Pirate John Silver.**

PORT ROYAL, JAMAICA, May 25.—Admirers of Robert Louis Stevenson and his "Treasure Island" will be interested in a song-commemorative of the hero-scoundrel of that story, John Silver, written here about two years ago by Stephen Chalmers of New York city, and now often sung by the men in the naval dock yards here:

SILVER'S YARN.

Come, hark ye, mates, if ye cares to larn
O' a pirate crew an' a pirate yarn.
I'm the only man o' the crew alive,
The crew what once told seventy-five.
We sailed one day from Plymouth Bay
With a yo-ho an' a yeave-O!
An' we hauled away to a pirate lay,
Singing ho an' a heigh an' a heave-O
Ho, ho!

Heave an' a heigh an' a ho!
Fifteen men on the dead man's chest.
Yo-ho-ho, an' a bottle of rum.
Drink and the devil had done for the rest.
Yo-ho-ho, and a bottle of rum.

The cap'n went by the name o' Flint.
His face was blue an' his eye did squint.
In place o' a mate John Silver stood,
Whose port mainstay is a spar o' wood.
An' the name o' the craft was the Ocean Lass
With a yo-ho, an' a yeave-O!
For she laughed at the compass, laughed at the glass.
With a ho an' a heigh an' a heave-O.
Ho, ho!

Heave an' a heigh an' a ho!
Fifteen men on the dead man's chest.
Yo-ho-ho, an' a bottle of rum.
Drink and the devil had done for the rest.
Yo-ho-ho, and a bottle of rum.

We fought with a Don in a thundering gale.
Though we lost in the fight we won by sail.
But the crew was only half alive.
The crew what once told seventy-five;
For some had died by rum an' sword.
Yelling yo ho-ho an' a yeave-O!
An' some at the dock on a good, taut cord.
With a ho an' a heigh an' a heave-O
Ho, ho!

Heave an' a heigh an' a ho!
Fifteen men on the dead man's chest.
Yo-ho-ho, an' a bottle of rum, &c.

But if men was scarce, the rum was less,
An' there warn't no priest for to confess;
While the clotted scupper-holes bred disease,
An' the wind lay dead on the blisterin' seas.
But the rum was there! While the rum held sway,
With a yo-ho, an' a yeave-O!
We cursed our God an' we sung this lay,
Yelling ho an' a heigh an' a heave-O
Ho, ho!

Heave an' a heigh an' a ho!
Fifteen men on the dead man's chest.
Yo-ho-ho and a bottle of rum, &c.

The cook had a chest an' the chest had rum
We swore by the roger we'd have some.
But Flint 'e swore by a blood-stained dirk
In the first man's throat an' it make us shirk;
Till one dark night we did for the cook,
With a yo-ho an' a yeave-O!
An' we fought o'er the chest till the whole ship shook,
With a ho an' heigh an' a heave-O
Ho, ho!

Heave an' a heigh an' a ho!
Fifteen men on the dead man's chest, &c.

Ay, we fought o'er the chest till Flint joined in
(He was the man what chopped my fin),
An' the whole deck streamed with blood an' rum.
While the chest was banged like a Death-head drum.
An' all o' the crew that was left alive
Was Flint an' me o' the seventy-five.
But Flint 'e died o' the blood-rum dregs,
Yelling yo-ho an' a yeave-O!
While old John Silver's still on 'is legs,
Singing ho an' a heigh an' a heave-O
Ho, ho!

Heave an' a heigh an' a ho!
Fifteen men on the dead man's chest.
Yo-ho-ho and a bottle of rum.
Drink and the devil had done for the rest.
Yo-ho-ho and a bottle of rum.


# Le Boutillier Brothers

## Annual Sale of Fine Imported Stockings.

*Women's Lace Lisle Thread Hose, all-over designs in Black "Rock Dye," Royal and Cardinal,* value 65c. pair, **39c.**

*Women's Lace Lisle Thread Hose, ankle patterns in Black "Rock Dye," cadet, slate, tan and cardinal; also all-over designs in black,* value 75c. pair, **50c.**

*Women's "Cobweb" gauze Lisle Thread or Egyptian Balbriggan Hose, Black "Rock Dye," plain or lace patterns,* value 50c. pair, **35c.**

*Women's Richelieu Ribbed Lisle Thread Hose, "Rock Dye," Black, with silk embroidered fronts,* value 50c. pair, **29c.**

*Women's Lisle Thread plain or ribbed Black "Rock Dye" Hose,* value 40c. pair, **25c.**

*Women's Fancy Lisle Thread and fine Cotton Hose; also fast black ribbed Balbriggan,* value 35c. and 50c. pair, **17c.**

*Women's English Lace Lisle Thread Hose, (I. & R. Morley's) "Rock Dye" Black, all-over or ankle patterns, plain or silk embroidered fronts,* value $1.50 pair, **95c.**

*Women's Real Lace Lisle Thread Hose, Black "Rock Dye," Royal, Pearl, etc., also lace ankles with silk embroidery,* value $1.00 pair, **65c.**

*Men's "Rock Dye" Black gauze Lisle Thread Half Hose; also lace patterns in black or colors,* value 50c. and 60c. pair, **35c.**

*Men's Fine Balbriggan Half Hose, black or colors, with silk embroidered fronts; also fancy Lisle thread,* values 39c. and 50c. pair, **25c.**

*Men's "Rock Dye" Black Lace Lisle Half Hose, plain or with silk embroidered fronts,* value 75c. pair, **50c.**

*Children's Black "Rock Dye" ribbed or plain Cotton Hose, double knees, light weight,* value 35c. and 40c. pair, **25c.**

THIS ANNUAL SALE OF RELIABLE MAKES OF FINE HOSIERY (EVERY PAIR GUARANTEED) REPRESENTS THE BEST VALUES OFFERED DURING THE ENTIRE YEAR.

# Le Boutillier Brothers

West Twenty-third Street.


## *OUR CHESS CORNER.*

PROBLEM NO. 1203—BY L. VETESNIK, PRAGUE, BOHEMIA, AUSTRIA.

BLACK—SIX PIECES.

K on K B 4; Kt on K R; Ps on Q 6, K B 5, K B 6 and K R 2.

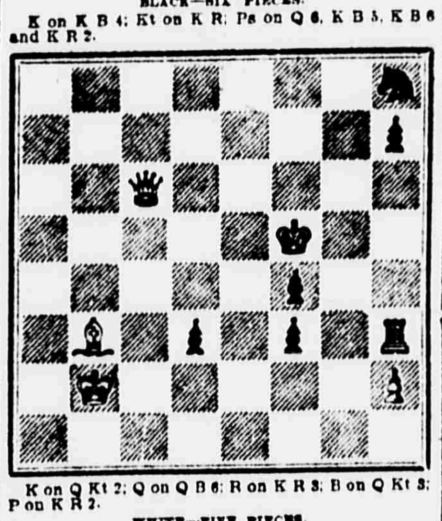

K on Q Kt 2; Q on Q B 6; R on K R 3; B on Q Kt 3; P on K R 2.

WHITE—FIVE PIECES.

White to play and mate in three moves.

PROBLEM NO. 1204—BY G. B. LAWS, LONDON, ENGLAND.

BLACK—SEVEN PIECES.

K on Q 5; Q on K Kt; Rs on K R 3 and K R 4; Kt on K R 2; B on K R 7; P on K B 5.

K on Q B; Q on Q R 3; R on K B 3; Kt on Q B 3; B on Q Kt 5; Ps on Q 5, K 5, and K Kt 7.

WHITE—NINE PIECES.

White to play and mate in two moves.

SOLUTION TO PROBLEM NO. 1199.

1. B—R3, P—Kt6; 2. Q—K4 ch, &c.
1. B—R3, PxB, &c.; 2. Q—R8, &c.

SOLUTION TO PROBLEM NO. 1200.

1. R—K2, &c.

Correct solutions received to problem No. 1197 from Dr. A. H. Baldwin, Norwalk, Conn.; R. S. Swainfield, New York; H. W. Weatherby, Brooklyn; B. R. Simmons, New York; Edward B. Adams, New Haven, Conn.; P. C. Pitkin, Syracuse, N. Y.

Correct solutions received to problem No. 1198 from L. C. Stone, Brooklyn; R. S. Swainfield, New York; H. W. Weatherby, Brooklyn; R. B. Simmons, New York; Dr. G. C. Arata, New York; O. C. Pitkin, Syracuse, N. Y.; A. Mason, New York; Edward B. Adams, New Haven, Conn.; J. B., Brooklyn; Dr. A. H. Baldwin, Norwalk, Conn.; Mr. and Mrs. W. Ray Burroughs, South Orange, N. J.; Honus Bonus, Poughkeepsie, N. Y.; Samuel G. Livingstone, Matteawan, N. Y.; H. Pease, Thomaston, Conn.

Additional correct solutions received to Nos. 1197 and 1198 from R. D. Crusoe, Atlanta, Ga.

CORRESPONDENCE.

G. F. M., Brooklyn, maintains that 1. Q—Kt 7 ch. will "cook" No. 1197.

F. W. J., New York—Yes, K, B and Kt, or K, B and B will effect a mate against K. You are advised to buy a book on the subject, for instance, Halpern's Chess Symposium.

THE VIENNA GAMBIT TOURNAMENT.

The publication of games, contested in the Vienna Gambit chess tournament, concluded last Tuesday, is herewith continued:

FIRST BOARD—FOURTH ROUND—KING'S KNIGHT GAMBIT.

| Marshall. White. | Swiderski. Black. | Marshall. White. | Swiderski. Black. |
|---|---|---|---|
| 1 P—K4 | P—K4 | 17 KtxB | PxKt |
| 2 P—KB4 | PxP | 18 KtxKt | BxKt |
| 3 Kt—KB3 | P—KB4 | 19 QxKt | QxPch |
| 4 P—Q3 | P—Q4 | 20 Q—K3 | PxPch |
| 5 PxQP | B—Q3 | 21 KxP | QxKtP |
| 6 P—Q4 | Q—B3 | 22 Q—Kt3 | Q—B3 |
| 7 B—Kt5ch | B—Q2 | 23 R—K2 | QR—K |
| 8 Q—K2ch | Kt—K2 | 24 QR—B2 | Q—Kt3 |
| 9 Castles | P—Kt4 | 25 B—Kt4 | Q—R4ch |
| 10 Kt—B3 | P—QR3 | 26 K—Kt | R—B3 |
| 11 B—Q3 | Castles | 27 B—B3 | R—B2 |
| 12 B—Q2 | P—R3 | 28 QxQP | R—K6 |
| 13 Kt—K5 | B—K | 29 R—R2 | Q—Kt5ch |
| 14 QR—K | Kt—Q2 | 30 K—R | R—R6 |
| 15 P—KKt3 | PxP | 31 Q—Kt6ch | K—B |
| 16 Kt—K4 | Q—Kt2 | 32 B—Kt4ch | Resigns. |

SECOND BOARD—FOURTH ROUND—BISHOP'S GAMBIT.

| Tschigorin. White. | Pillsbury. Black. | Tschigorin. White. | Pillsbury. Black. |
|---|---|---|---|
| 1 P—K4 | P—K4 | 26 Kt—K4 | Q—R3 |
| 2 P—KB4 | PxP | 27 R—Q3 | RxKt |
| 3 B—B4 | P—Q5 | 28 QxR | R—K |
| 4 BxP | Q—R5ch | 29 Q—B3 | QxP |
| 5 K—B | P—KKt4 | 30 Kt—Q4 | P—B4 |
| 6 P—KKt3 | Q—R3 | 31 R—B3ch | K—Q |
| 7 P—Q4 | Kt—KB3 | 32 Q—B4 | R—K4 |
| 8 Kt—QB3 | Kt—B3 | 33 Q—Kt5ch | K—K |
| 9 K—Kt2 | B—KKt5 | 34 Q—Kt8ch | K—K2 |
| 10 Q—Q3 | Castles | 35 QxPch | K—B3 |
| 11 BxKt | PxB | 36 Q—R8ch | K—Kt3 |
| 12 P—KR4 | Kt—R4 | 37 Q—Kt8ch | K—B3 |
| 13 RPxP | QxP | 38 Q—B8ch | K—Kt3 |
| 14 RxKt | QxR | 39 Kt—B3 | R—K7ch |
| 15 BxP | Q—R4 | 40 K—B | B—Kt4 |
| 16 Q—B4 | Q—Kt3 | 41 Q—Kt8ch | K—R3 |
| 17 B—K5 | R—Kt | 42 Q—Kt5ch | K—R2 |
| 18 P—R4 | B—K3 | 43 QxPch | K—Kt2 |
| 19 P—Q5 | PxP | 44 Q—Kt5ch | K—B2 |
| 20 PxP | Q—Kt2 | 45 Q—B5ch | K—Kt2 |
| 21 R—Q | R—Kt5 | 46 Q—Kt5ch | K—B2 |
| 22 Q—K2 | B—Q3 | 47 Q—R5ch | K—Kt2 |
| 23 BxB | PxB | 48 Q—Kt5ch | K—B2 |
| 24 Q—B3 | QR—Kt | 49 Q—B5ch | |
| 25 KKt—K2 | B—Q2 | Drawn. | |

THIRD BOARD—FOURTH ROUND—BISHOP'S GAMBIT.

| Teichmann. White. | Maroczy. Black. | Teichmann. White. | Maroczy. Black. |
|---|---|---|---|
| 1 P—K4 | P—K4 | 18 K—Kt | Q—Kt4 |
| 2 P—KB4 | PxP | 19 QKt—B3 | Q—Kt3 |
| 3 B—B4 | P—Q4 | 20 Kt—R4 | Q—Kt4 |
| 4 BxP | Q—R5ch | 21 Kt—B5 | P—KR4 |
| 5 K—B | P—KKt4 | 22 Q—B3 | BxKt |
| 6 P—Q4 | B—Kt2 | 23 KPxB | PxP |
| 7 P—B3 | Kt—K2 | 24 QxKKtP | R—R4 |
| 8 B—B4 | QKt—B3 | 25 R—Kch | K—Q2 |
| 9 Kt—Q2 | B—Kt5 | 26 R—K7ch | K—B |
| 10 KKt—B3 | Q—R4 | 27 P—B6ch | QxQch |
| 11 P—QKt4 | Kt—Kt3 | 28 KtxQ | R—Kt4 |
| 12 P—Kt5 | Kt—Q | 29 K—B2 | RxKt |
| 13 B—R3 | B—Q2 | 30 K—B3 | BxP |
| 14 P—R3 | P—Kt6 | 31 KxR | BxR |
| 15 Kt—R2 | P—B6 | 32 BxB | Kt—K3 |
| 16 RPxP | PxPch | 33 BxKtch | Resigns. |
| 17 KxP | Kt—B5ch | | |

FOURTH BOARD—FOURTH ROUND—MUZIO GAMBIT.

| Schlechter. White. | Marco. Black. | Schlechter. White. | Marco. Black. |
|---|---|---|---|
| 1 P—K4 | P—K4 | 21 P—R5 | Kt—R5 |
| 2 P—KB4 | PxP | 22 R—K7ch | R—B2 |
| 3 Kt—KB3 | P—KKt4 | 23 RxRch | KxR |
| 4 B—B4 | P—Kt5 | 24 R—B4 | B—Q2 |
| 5 Castles | P—Q4 | 25 P—Q6 | K—B3 |
| 6 PxP | PxKt | 26 PxP | R—QB |
| 7 QxP | B—Q3 | 27 P—Q4 | K—Kt4 |
| 8 P—Q3 | Kt—K2 | 28 R—B | RxP |
| 9 BxP | BxB | 29 R—K | P—B5 |
| 10 QxB | Castles | 30 Kt—K4ch | K—B4 |
| 11 Kt—QB3 | Kt—Kt3 | 31 Kt—Q6ch | K—B3 |
| 12 Q—Kt3 | Kt—Q2 | 32 R—K4 | Kt—B4 |
| 13 Kt—K4 | K—Kt2 | 33 Kt—B7 | Kt—Kt6 |
| 14 QR—K | P—KR3 | 34 RxPch | K—Kt2 |
| 15 Q—B2 | P—KB4 | 35 R—B3 | Kt—K7ch |
| 16 Kt—Kt3 | QKt—K4 | 36 K—R | KtxP |
| 17 Q—Q4 | Q—Q3 | 37 R—Kt3 | KtxP |
| 18 P—KR4 | Q—Kt3 | 38 R—QB3 | RxR |
| 19 QxQ | RPxQ | 39 PxR | Kt(B7)—K6 |
| 20 B—Kt3 | QKt—Kt5 | Resigns. | |

FIFTH BOARD—FOURTH ROUND—KNIGHT'S GAMBIT.

| Mieses. White. | Gunsberg. Black. | Mieses. White. | Gunsberg. Black. |
|---|---|---|---|
| 1 P—K4 | P—K4 | 10 KtxP | QxKt |
| 2 P—KB4 | PxP | 11 QxKtP | Q—K2 |
| 3 Kt—KB3 | P—KKt4 | 12 QxR | Q—QB2 |
| 4 B—B4 | B—Kt2 | 13 BxP | Kt—K2 |
| 5 Castles | P—Q3 | 14 BxQP | QxB |
| 6 P—B3 | Q—K2 | 15 QxRP | P—K4 |
| 7 P—Q4 | B—K3 | 16 Kt—Q2 | PxP |
| 8 BxB | PxB | 17 Kt—B4 | Q—Q |
| 9 Q—Kt3 | P—B3 | 18 P—K5 | Resigns. |

FIRST BOARD—FIFTH ROUND—BISHOP'S GAMBIT.

| Maroczy. White. | Schlechter. Black. | Maroczy. White. | Schlechter. Black. |
|---|---|---|---|
| 1 P—K4 | P—K4 | 40 R—K2 | Q—R8ch |
| 2 P—KB4 | PxP | 41 K—R2 | Q—Q8 |
| 3 B—B4 | Kt—KB3 | 42 Q—K6 | Q—KB8 |
| 4 Kt—QB3 | Kt—B3 | 43 Q—K7 | R—B3 |
| 5 Kt—B3 | B—QKt5 | 44 R—KKt2 | Q—B5ch |
| 6 Castles | Castles | 45 K—R | R—B2 |
| 7 P—K5 | Kt—Kt5 | 46 Q—K8ch | K—R2 |
| 8 P—Q4 | P—Q3 | 47 R—K2 | Q—B8ch |
| 9 P—KR3 | Kt—K6 | 48 K—R2 | Q—B4 |
| 10 BxKt | PxB | 49 Q—K3 | P—QKt3 |
| 11 Kt—Q5 | B—K3 | 50 R—Q2 | P—QB4 |
| 12 KtxKtP | PxP | 51 K—Kt3 | R—B3 |
| 13 P—Q5 | B—QB4 | 52 K—R2 | R—K3 |
| 14 PxB | BxKtch | 53 Q—KKt3 | R—Kt3 |
| 15 K—R | PxP | 54 Q—K3 | Q—KB3 |
| 16 Q—K2 | B—B5 | 55 R—K2 | P—QR4 |
| 17 BxPch | K—R | 56 R—QB2 | Q—Q3 |
| 18 QR—Q | Q—B3 | 57 R—Q2 | Q—QKt3 |
| 19 B—Q7 | Kt—K2 | 58 R—K2 | P—R5 |
| 20 Q—K4 | QR—Q | 59 PxP | Q—KB3 |
| 21 Kt—Kt | Q—QKt3 | 60 P—R5 | PxP |
| 22 Kt—K2 | Kt—Kt3 | 61 Q—KB2 | Q—QKt3 |
| 23 KtxB | PxKt | 62 QxBP | R—Kt4 |
| 24 P—QKt3 | P—QB3 | 63 Q—Q4 | Q—Ktch |
| 25 B—Kt4 | QR—K | 64 K—R | R—Kt3 |
| 26 Q—Q4 | Q—R4 | 65 P—B5 | Q—Kt8ch |
| 27 B—B3 | Kt—R5 | 66 K—R2 | Q—Ktch |
| 28 B—K4 | Q—KKt4 | 67 Q—K5 | Q—Kt3 |
| 29 Q—Q3 | P—B6 | 68 R—KKt2 | RxRch |
| 30 R—KKt | PxPch | 69 KxR | QxPch |
| 31 BxP | R—B7 | 70 K—Kt3 | Q—B7 |
| 32 Q—Q7 | Q—K4 | 71 P—B6 | P—R5 |
| 33 Q—Q4 | Q—R7 | 72 P—B7 | P—R6 |
| 34 QxKt | RxB | 73 K—B3 | P—R7 |
| 35 RxR | QxQRch | 74 Q—K4ch | QxQch |
| 36 K—R2 | Q—Q8ch | 75 KxQ | P—R8(Q) |
| 37 K—R | Q—K4 | 76 P—B8(Q) | |
| 38 Q—KKt4 | P—KR3 | Drawn. | |
| 39 P—B4 | R—KB | | |

Black missed wins on the thirtieth, thirty-third and sixty-first moves.

SECOND BOARD—FIFTH ROUND—KNIGHT'S GAMBIT.

| Pillsbury. White. | Teichmann. Black. | Pillsbury. White. | Teichmann. Black. |
|---|---|---|---|
| 1 P—K4 | P—K4 | 20 Q—Kt3 | Kt—Q4 |
| 2 P—KB4 | PxP | 21 P—B4 | Kt—K6 |
| 3 Kt—KB3 | P—KB4 | 22 P—B5 | B—B3 |
| 4 P—Q3 | P—Q4 | 23 PxB | BxKt |
| 5 PxQP | Kt—KB3 | 24 BxKt | PxBch |
| 6 BxP | KtxP | 25 K—Kt | Q—Kt4 |
| 7 B—Q2 | Kt—QB3 | 26 Q—B2 | PxP |
| 8 Kt—QB3 | B—B4 | 27 P—R4 | Q—K5 |
| 9 KtxKt | QxKt | 28 RxP | B—B3 |
| 10 P—B3 | Castles | 29 RxRch | RxR |
| 11 P—Q4 | B—Q3 | 30 B—K4 | QxRP |
| 12 Q—R4 | Q—K5ch | 31 BxB | PxB |
| 13 K—B2 | P—B5 | 32 R—K4 | Q—R4 |
| 14 R—K | Q—Kt3 | 33 QxP | Q—Q8ch |
| 15 Q—B4ch | K—R | 34 K—R2 | Q—R4ch |
| 16 B—Q3 | Q—R4 | 35 K—Kt3 | Q—Kt4ch |
| 17 KR—B | B—Q2 | 36 R—Kt4 | Q—K6ch |
| 18 P—QKt4 | P—QR3 | 37 R—K2 | R—R3ch |
| 19 P—QR4 | Kt—K2 | Drawn. | |

THIRD BOARD—FIFTH ROUND—BISHOP'S GAMBIT.

| Swiderski. White. | Tschigorin. Black. | Swiderski. White. | Tschigorin. Black. |
|---|---|---|---|
| 1 P—K4 | P—K4 | 16 Kt—B4 | B—B5ch |
| 2 P—KB4 | PxP | 17 K—Kt2 | Q—KB4 |
| 3 B—B4 | P—Q4 | 18 Q—B2 | Kt—Kt5 |
| 4 BxP | Q—R5ch | 19 P—Kt3 | B—B2 |
| 5 K—B | P—KKt4 | 20 B—R3 | Kt—Q4 |
| 6 Kt—QB3 | B—Kt2 | 21 KtxKt | BxKtch |
| 7 P—Q4 | Kt—K2 | 22 KtxB | QxKtch |
| 8 Q—Q3 | Castles. | 23 K—Kt | P—KB4 |
| 9 P—K5 | QKt—B3 | 24 R—Q | KR—K |
| 10 P—KKt3 | Q—R4 | 25 P—B4 | Q—K5 |
| 11 B—B3 | P—Kt5 | 26 B—Kt2 | QR—Q |
| 12 BxKt | KtxB | 27 B—B3 | P—B6 |
| 13 KKt—K2 | PxP | 28 R—KB | PxP |
| 14 QxKtP | P—B3 | 29 B—R | B—R3 |
| 15 P—K6 | BxP | Resigns. | |

FOURTH BOARD—FIFTH ROUND—BISHOP'S GAMBIT.

| Gunsberg. White. | Marshall. Black. | Gunsberg. White. | Marshall. Black. |
|---|---|---|---|
| 1 P—K4 | P—K4 | 20 RxP | RxP |
| 2 P—KB4 | PxP | 21 P—B4 | B—Q2 |
| 3 B—B4 | P—KB4 | 22 R—Kt5 | R—B6 |
| 4 Kt—QB3 | Kt—KB3 | 23 RxP | RxP(B2) |
| 5 P—K5 | Kt—K5 | 24 R—Q | R—K3 |
| 6 Kt—B3 | P—Q3 | 25 R—K | BxB |
| 7 PxP | KtxP | 26 RxB | R—Kt |
| 8 B—Kt3 | Q—K2ch | 27 R—K7 | Kt—R3 |
| 9 Q—K2 | Kt—R3 | 28 P—Kt3 | RxBP |
| 10 P—Q3 | QxQch | 29 RxP | R—B |
| 11 KxQ | B—Q2 | 30 R(R7)—B7 | R—B3ch |
| 12 BxP | Castles | 31 K—B2 | R—B7ch |
| 13 KR—K | Kt—B4 | 32 K—K3 | R—Q |
| 14 B—Q5 | Kt—Kt4 | 33 P—Kt4 | Kt—Kt5 |
| 15 R—B | KtxKt | 34 K—K4 | Kt—Q4 |
| 16 PxKt | B—Kt4 | 35 P—Kt5 | KtxR |
| 17 B—B7 | B—Q3 | 36 RxKt | R—K7ch |
| 18 BxB | RxB | Resigns | |
| 19 R—K5 | P—QKt3 | | |

FIFTH BOARD—FIFTH ROUND—KNIGHT'S GAMBIT.

| Marco. White. | Mieses. Black. | Marco. White. | Mieses. Black. |
|---|---|---|---|
| 1 P—K4 | P—K4 | 15 B—Kt5 | Kt—Kt5 |
| 2 P—KB4 | PxP | 16 BxR | QxB |
| 3 Kt—KB3 | Kt—KB3 | 17 RxP | PxP |
| 4 P—K5 | Kt—R4 | 18 Q—K6ch | K—Kt |
| 5 B—K2 | P—KKt4 | 19 Q—Q7 | B—B4 |
| 6 Castles | P—Q3 | 20 P—QKt4 | B—Kt3 |
| 7 P—Q4 | P—Kt5 | 21 Q—Qch | KtxQ |
| 8 Kt—K | PxP | 22 R—K7 | Kt—QB3 |
| 9 BxKtP | BxB | 23 R—K6 | PxPdis ch |
| 10 QxB | Kt—KB3 | 24 K—R | R—KB |
| 11 Q—Q | Kt—B3 | 25 Kt—B3 | P—B7 |
| 12 P—B3 | P—KR4 | 26 Kt—R3 | Kt—B7ch |
| 13 Q—K2 | Q—Q4 | 27 K—Kt | Kt—Q6disch |
| 14 BxP | CastlesQR | Resigns | |

FIRST BOARD—SIXTH ROUND—BISHOP'S GAMBIT.

| Tschigorin. White. | Gunsberg. Black. | Tschigorin. White. | Gunsberg. Black. |
|---|---|---|---|
| 1 P—K4 | P—K4 | 12 KtxKtch | PxKt |
| 2 P—KB4 | PxP | 13 B—R4 | R—KKt |
| 3 B—B4 | Kt—KB3 | 14 Q—Q3 | R—Kt3 |
| 4 Kt—QB3 | Kt—B3 | 15 QR—Q | B—Kt3ch |
| 5 Kt—B3 | B—Kt5 | 16 K—R | B—QB4 |
| 6 Castles | P—Q3 | 17 Q—B3 | R—R3 |
| 7 Kt—Q5 | B—R4 | 18 P—Kt4 | B—Kt3 |
| 8 P—Q3 | Kt—K4 | 19 B—Kt3 | B—B2 |
| 9 BxP | KtxB | 20 P—B5 | P—Q4 |
| 10 PxKt | B—KKt5 | 21 PxP | Resigns. |
| 11 B—Kt5 | P—B3 | | |

SECOND BOARD—SIXTH ROUND—BISHOP'S GAMBIT.

| Teichmann. White. | Swiderski. Black. | Teichmann. White. | Swiderski. Black. |
|---|---|---|---|
| 1 P—K4 | P—K4 | 25 P—Kt4 | Q—Kt3 |
| 2 P—KB4 | PxP | 26 Q—Kt3 | P—R4 |
| 3 B—B4 | Kt—KB3 | 27 Q—R4 | B—Q |
| 4 Kt—QB3 | Kt—B3 | 28 BxB | QRxB |
| 5 Kt—B3 | B—Kt5 | 29 R—KKt | QR—K |
| 6 Castles | P—Q3 | 30 P—R6 | P—Kt3 |
| 7 Kt—Q5 | B—R4 | 31 KR—Kt2 | P—Q5 |
| 8 P—Q3 | B—KKt5 | 32 P—B4 | R—K3 |
| 9 BxP | Kt—Q5 | 33 KR—Kt | KR—K |
| 10 P—B3 | KtxKtch | 34 Q—Kt3 | Q—R2 |
| 11 PxKt | B—R6 | 35 P—R4 | P—B3 |
| 12 R—B2 | P—B3 | 36 R—K | Q—K2 |
| 13 KtxKtch | QxKt | 37 P—B5 | BPxP |
| 14 B—K3 | Castles QR | 38 PxKtP | RPxP |
| 15 K—R | P—Q4 | 39 B—Kt3 | PxP |
| 16 B—Kt3 | B—B2 | 40 BxRch | BxB |
| 17 Q—KKt | P—KR3 | 41 RxP | B—Q4ch |
| 18 B—Q4 | Q—R5 | 42 KR—K4 | QxKtP |
| 19 P—R4 | KR—Kt | 43 K—R2 | BxR |
| 20 P—R5 | P—KKt4 | 44 PxB | Q—R4 |
| 21 B—B6 | R—Q2 | 45 Q—Q8 | Q—K4 |
| 22 P—K5 | Q—R4 | 46 Q—Kt3 | K—Kt |
| 23 P—KB4 | B—B4 | 47 K—Kt | P—Q6 |
| 24 B—B2 | P—Kt5 | Resigns. | |

THIRD BOARD—SIXTH ROUND—BISHOP'S GAMBIT.

| Schlechter. White. | Pillsbury. Black. | Schlechter. White. | Pillsbury. Black. |
|---|---|---|---|
| 1 P—K4 | P—K4 | 20 P—K6 | QxP |
| 2 P—KB4 | PxP | 21 KtxKtP | Q—K6 ch |
| 3 B—B4 | P—Q5 | 22 K—R | P—B6 |
| 4 BxP | Q—R5 ch | 23 KtxP | KtxP |
| 5 K—B | P—KKt4 | 24 PxKt | QxB |
| 6 Kt—KB3 | Q—R4 | 25 Kt—Kt5 | R—K2 |
| 7 P—KR4 | B—Kt2 | 26 R—R3 | Q—R4 |
| 8 Kt—B3 | P—KR3 | 27 R—QKt3 | P—B4 |
| 9 P—Q4 | Kt—K2 | 28 QR—Kt | PxP |
| 10 Q—Q3 | QKt—B3 | 29 R—Kt8 ch | RxR |
| 11 Kt—K2 | P—B4 | 30 RxR ch | K—Q2 |
| 12 BxKt ch | PxB | 31 Kt—KB3 | P—B3 |
| 13 P—K5 | Kt—Q4 | 32 Kt—Q2 | K—B2 |
| 14 P—B4 | B—R3 | 33 R—QR8 | B—Kt2 |
| 15 Q—B2 | Kt—Kt3 | 34 R—KKt8 | Q—K4 |
| 16 P—QKt3 | KR—B | 35 Q—Q3 | P—B4 |
| 17 B—R3 | R—B2 | 36 Q—KKt3 | B—KR3 |
| 18 K—Kt | Q—Kt3 | Resigns. | |
| 19 PxP | PxP | | |

FOURTH BOARD—SIXTH ROUND—ALLGAIER GAMBIT.

| Marco. White. | Maroczy. Black. | Marco. White. | Maroczy. Black. |
|---|---|---|---|
| 1 P—K4 | P—K4 | 22 KxR | B—K |
| 2 P—KB4 | PxP | 23 P—B3 | Kt—B2 |
| 3 Kt—KB3 | P—KKt4 | 24 K—K2 | Kt—Q3 |
| 4 P—KR4 | P—Kt5 | 25 P—Kt3 | B—Q3 |
| 5 Kt—Kt5 | Kt—KB3 | 26 KtxKt | PxKt |
| 6 P—Q4 | Q—K2 | 27 BxQP | B—Kt4ch |
| 7 Kt—QB3 | P—KR3 | 28 B—B4 | BxBch |
| 8 BxP | PxKt | 29 PxB | K—Q2 |
| 9 BxKtP | B—R3 | 30 K—K3 | R—Q5 |
| 10 P—K5 | BxB | 31 P—Kt3 | P—Kt4 |
| 11 PxB | RxR | 32 P—B5 | P—R4 |
| 12 KtPxKt | Q—K3 | 33 K—Q3 | P—R5 |
| 13 Q—Q3 | P—Q4 | 34 PxP | PxP |
| 14 Castles. | B—Q2 | 35 K—B4 | R—QK8 |
| 15 Kt—K2 | Kt—R3 | 36 P—Q5 | P—R6 |
| 16 Kt—B4 | Q—B3 | 37 P—B6ch | K—B2 |
| 17 Q—Kt3 | Q—Kt3 | 38 K—B5 | P—R7 |
| 18 KtxP | QxQ | 39 P—Q6ch | K—B |
| 19 RPxQ | Castles | 40 P—K6 | P—R8(Q) |
| 20 Kt—B4 | P—B3 | Resigns. | |
| 21 B—B4 | RxRch | | |

FIFTH BOARD—SIXTH ROUND—KING'S KNIGHT GAMBIT.

| Mieses. White. | Marshall. Black. | Mieses. White. | Marshall. Black. |
|---|---|---|---|
| 1 P—K4 | P—K4 | 15 P—KKt4 | PxP e p |
| 2 P—KB4 | PxP | 16 B—KKt5 | Kt—Kt5 |
| 3 Kt—KB3 | P—KB4 | 17 Q—K4 | QxBP |
| 4 PxP | P—Q4 | 18 QxQ | BxQ |
| 5 P—Q4 | B—Q3 | 19 BxB | RxB |
| 6 P—B4 | P—B3 | 20 K—Kt2 | QR—KB |
| 7 Kt—B3 | Kt—B3 | 21 QR—KB | PxP |
| 8 B—Q3 | Q—K2ch | 22 B—Q2 | Kt—Q6 |
| 9 K—B | Castles | 23 B—K3 | Kt—K5ch |
| 10 PxP | PxP | 24 RxKt | RxKt |
| 11 Q—Kt3 | Kt—B3 | 25 RxP | BxR |
| 12 KtxP | KtxKt | 26 KxB | R—K |
| 13 QxKtch | K—R | Resigns. | |
| 14 B—Q2 | Q—B3 | | |

SECOND BOARD—SEVENTH ROUND—BISHOP'S GAMBIT.

| Swiderski. White. | Schlechter. Black. | Swiderski. White. | Schlechter. Black. |
|---|---|---|---|
| 1 P—K4 | P—K4 | 19 Q—R4 | B—Q6 |
| 2 P—KB4 | PxP | 20 KR—K | P—R3 |
| 3 B—B4 | Kt—KB3 | 21 RxRch | RxR |
| 4 Kt—QB3 | Kt—B3 | 22 P—Q5 | P—B4 |
| 5 Kt—B3 | B—Kt5 | 23 PxKt | P—Kt4 |
| 6 Castles | Castles | 24 Q—Q | P—B5 |
| 7 P—Q3 | Kt—QR4 | 25 Q—B | R—K6 |
| 8 P—K5 | P—Q4 | 26 Kt—B | R—K7 |
| 9 PxKt | PxB | 27 Kt(B)—Q2 | Q—Kt3 |
| 10 PxKtP | R—K | 28 Q—KKt | R—K6 |
| 11 BxP | B—KB4 | 29 R—K | Q—K |
| 12 P—Q4 | Kt—B3 | 30 Q—B2 | KxP |
| 13 Kt—K2 | B—Q3 | 31 K—Kt | RxRch |
| 14 B—Kt5 | B—K2 | 32 QxR | Q—K6ch |
| 15 BxB | QxB | 33 QxQ | PxQ |
| 16 Kt—Kt3 | B—Kt3 | 34 Kt—B | P—K7 |
| 17 P—B3 | Q—K6ch | 35 Kt—Kt3 | Resigns. |
| 18 K—R | Q—R3 | | |

THIRD BOARD—SEVENTH ROUND—ALLGAIER GAMBIT.

| Gunsberg. White. | Teichmann. Black. | Gunsberg. White. | Teichmann. Black. |
|---|---|---|---|
| 1 P—K4 | P—K4 | 15 P—B4 | B—Kt5ch |
| 2 P—KB4 | PxP | 16 B—Q2 | BxBch |
| 3 Kt—KB3 | P—KKt4 | 17 QxB | R—K |
| 4 P—KR4 | P—Kt5 | 18 Kt—B3 | K—Kt2 |
| 5 Kt—Kt5 | Kt—KB3 | 19 R—B4 | QxP |
| 6 P—Q4 | Q—K2 | 20 Castles | RxB |
| 7 P—K5 | P—KR3 | 21 QxR | QxQ |
| 8 KtxP | KxKt | 22 KtxQ | B—Kt2 |
| 9 BxP | P—Q3 | 23 P—KKt3 | B—B6 |
| 10 B—K2 | PxP | 24 R—Q2 | R—Bch |
| 11 BxKP | QKt—Q2 | 25 K—Q | Kt—Q4 |
| 12 BxBP | Q—K6 | 26 R—B5 | Kt—K6ch |
| 13 R—KB | P—QKt3 | Resigns | |
| 14 B—KB4 | Q—K3 | | |