YALE BEATS HAMILTON FISH.

THE HOTTEST KIND OF POLITICS IN PUTNAM COUNTY.

After a Hard Fight Assemblyman Yale Is Renominated by a Vote of 43 to 21—It Is Hailed by Some as an Odell Victory, but Yale Denies It—Fish No Longer Boss

CARMEL, N. Y., April 14.—Every Odell politician in Putnam county is rejoicing to-night because Assemblyman John R. Yale, the county chairman and present Republican boss of the county, was renominated for Assembly in this village this afternoon. It was his sixth successive nomination and practically the only time he has had a real fight on his hands. He won by a vote of 43 to 21, and as soon as the vote was announced his followers broke out in singing "The Wearing of the Green," which has been adopted as the song of the dominant faction in Republican politics in this county, chiefly because it is a tune that nearly every one can sing.

Assemblyman Yale has been regarded as one of the machine standbys at Albany. He was one of the thirteen that stuck to Merritt for the Speakership to the last ditch. He was a leader in the revolt against Sherman Moreland when the matter of extending the Rhinebeck trolley franchise came up recently, and the Higgins administration was beaten in a revolt. Mr. Yale, however, emphatically disclaims that his renomination is an Odell victory. His followers also make the same assertion. They all declare that it is simply a Yale victory over Hamilton Fish, Assistant Treasurer of the United States and the former Republican boss of the county.

"Please make it plain as coming from me," said Mr. Yale this afternoon, "that this is simply a victory over Hamilton Fish. I am not an Odell man or an anti-Odell man. I am not an anti-Roosevelt man nor an anti-Higgins man. I wanted to get renominated. Mr. Fish didn't want me to go back to Albany. When I declared for Frank S. Black for Senator, in opposition to Mr. Depew, notice was served on me that I could not go back to Albany. I did go back. When I voted for Merritt for Speaker last January the same notice was served on me. All I have to say is that I have won again, or rather that the people of this county have had their way.

"Mr. Fish did all he could to beat me. He used President Roosevelt's name openly in the work. He had the benefit of the Federal patronage, and the Higgins administration, to which I am not antagonistic, used the State patronage to beat me. They failed; that is, Mr. Fish failed. I voted for Roosevelt in the last national convention. I voted for Higgins as against Woodruff in the last State convention. I think Mr. Fish, whose lieutenant I used to be in this county, went too far in dragging in the President in this fight.

"I am not against Mr. Roosevelt, but I and my friends resented emphatically the effort to drag the President into the Governor into our county politics and we have won out. It is not an Odell victory. It is simply a victory of Jack Yale against Hamilton Fish. That is all there is to it."

For six weeks there has been the hottest kind of politics going on in this county. The Republican caucuses have been crowded and the Democratic newspapers have charged that the Republicans have paid as high as $50 a vote. In one place it is charged that there were more votes polled by the two factions than the entire vote at the last election, when the Democrats carried the district in question. Mr. Fish made two visits in the interest of defeating Yale. He came to Carmel and met his followers. He went to Peekskill and sent for a lot more of his men from this county to meet him there. At the first his friends made a stiff fight. Kent township was the crux of the situation. The Yale men went up there two weeks ago and after an all day fight carried the district.

The Fish men charged that Yale was an Odell man and that he had served the county sufficiently long. It was pointed out that he had no occupation but politics and yet seemed prosperous. The Yale men asserted that no Assemblyman had ever done so much for the county as Yale and that Hamilton Fish simply wanted to become the boss of the county again. They said they resented his use of Mr. Roosevelt's name and they pointed to a letter Mr. Fish had sent to his friends in Adams Corners asking that certain delegates be chosen, in which he said:

"A vote for the above delegates is a vote for men who will stand by President Roosevelt and who will elect delegates to the State convention in harmony with him and his policies."

The Yale men also made much capital of the fact that Mr. Fish was rich and Mr. Yale was poor and the sympathies of those in favor of the poor were aroused.

When the convention met in the court house to-day it was a foregone conclusion that Yale would win. There was only one contest and that was over the Cold Spring district in Phillipstown. Clinton Ryder, president of the local bank here, was elected temporary chairman and George B. Griffith was made secretary. The Cold Spring contest was referred to a committee of three, two Yale men and one Fish man. It was declared that the Fish delegates had held a snap caucus of four minutes duration and that it ended instead of having been begun at exactly 8 o'clock. The committee was unanimous in voting for the Yale men and they were seated without a struggle.

A test vote came when Yale's name was presented for renomination. The Fish men had no leader. A. J. Miller eulogized Yale and then some one of the Fish faction called out the name of John C. Riggs, postmaster of Nelsonville, as the candidate of the opposition. A vote quickly followed and Yale won out by 43 to 21. There was a big shouting and singing time by the Yale men and the Fish men simply muttered threats. One or two said openly that they would be heard from at the polls.

Having shown their strength the Yale faction finished the county ticket as follows: Sheriff, Daniel Kent; County Treasurer, Edward D. Stannard; District Attorney, W. H. Weeks; Coroner, Chester Smith. All these were nominated by a vote of 43 to 22. Resolutions of the perfunctory kind were adopted indorsing the administrations of Roosevelt and Higgins and approving the work of Congressman Ketcham, State Senator Smith and Assemblyman Yale.

Mr. Fish did not attend the convention. Mr. Yale came down from Albany on Friday to mend his fences and to watch Mr. Fish. He learned promptly that Mr. Fish would not be on hand and he sent despatches to Albany telling a legislative delegation that intended to come down and labor for Yale that they need not be present. This delegation had promised to be on hand: Senators Brackett and Malby and Assemblymen Wade, Burnett and Merritt.

Mr. Yale in his conversation to-day made it plain that he looked upon Brackett's canvass for Governor favorably. The Fish delegates left town as soon as the convention ended, in a disgruntled frame of mind. The Yale men stayed, and to-night here and in Brewster hilarity of the usual kind among successful politicians was unrestrained. Good things to drink were free to all.

SCOTTY QUITS THE STAGE.

Disgust of His Manager Probably Brought About That Decision.

SAN BERNARDINO, Cal., April 14.—Scotty, the Death Valley miner, whose melodramatic antics have served to amuse the public, now announces that he has retired from the stage. This decision was probably due to the disgust of his theatrical manager, who said he had had enough of Scotty.

Scotty will have to stand trial May 1 for the assault on the party in Death Valley which resulted in the dangerous wounding of Scotty's brother. Keys, the Indian who was implicated in the case, is expected to make a confession and tell facts. It is believed that he will reveal that Scotty himself shot his brother in mistake for another man and to prevent the party from reaching Scotty's desert mine, which many assert is mythical.

RED BEARDED NEGRO MEDICO.

Arrested at Atlantic City on New York Charge of Bigamy.

Detective Sergeant Charles Farley, who was sent to Atlantic City a few days ago to arrest Dr. Philip Randolph Robinson, a Cuban negro, on a charge of bigamy, telegraphed the Detective Bureau last night that he had nabbed the man. Robinson will be extradited.

Dr. Philip Randolph Robinson is badly wanted here by Florence Ophelia Gronevelt, also colored, who is, the police say, but one of Robinson's matrimonial investments. The Detective Bureau puts the number at ten.

Florence Ophelia Gronevelt lives at 321 West Fortieth street. Assistant District Attorney Pinchot has charge of the case.

The police describe Robinson as tall, heavily built, bushy haired and with a red mustache and beard, the mustache uptilted and spiked and the beard long and pointed. He is said to have lived at 103 West Sixty-third street, and at 58 Kinney street, Newark, N. J. Robinson is 38 years old.

Louis Leavell, a negro lawyer, at 239 West Fifty-third street, who is the attorney for Mrs. Gronevelt of 321 West Fortieth street and Christine Wallace of 245 West Fifty-third street, both of whom say they were married to Robinson, said last night that he didn't know just how the negro came to be arrested at Atlantic City. Leavell says he and the two women, when they learned in March last of Robinson's several marriages reported the matter to Assistant District Attorney Pinchot and have done nothing further in the matter, leaving it solely to the police and the District Attorney's office.

According to Leavell, Robinson is not a doctor, and the County Medical Society has been on his trail for some time. Leavell says that Robinson boasted that he had a white wife in Cleveland, Ohio.

ATLANTIC CITY, April 14.—Captain of Police Detectives Maxwell here says that he is accused of having five wives living.

It is alleged that he sought out women who were known to possess some cash and after going through a marriage ceremoney and securing it would abandon them. The man denies the charge. He says he has been married twice, but that before he was married the second time he understood his first wife had secured a divorce. Robinson says he is a homœopathic doctor.

NO REAL IMMIGRATION PERIL.

Commissioner Watchorn Says the Danger Doesn't Lie in the Illiterate.

Robert Watchorn, Commissioner of Immigration, addressed the monthly meeting of the Schoolmasters' Club of the Metropolitan District at the St. Denis last night. Dr. John P. Conroy, principal of Public School 179, Manhattan, was chairman of the meeting.

Commissioner Watchorn said he had no patience with those who wish to keep out immigrants because of illiteracy.

"We need all the able bodied, willing workers we can get," declared Mr. Watchorn. "We have no cause for alarm. Rather the peril lies with the European countries, for out of 5,000,000 emigrants who have left their shores 4,200,000 were able bodied men and women between the ages of 14 and 44 years."

A record of sixty years, the Commissioner continued, shows that low immigration accompanies bad times here. In 1873, the panic year, the entire immigration to the country was less than half the number that entered the port of New York alone last month.

"If immigration were a peril," Mr. Watchorn went on, "I should become a restrictionist; but I should bother myself about quality not quantity. The danger lies rather with lax naturalization laws than with immigration, and the two must not be confused. Nine times out of ten the immigrant that fails to make good is the man that can read and write. He refuses to take up a pick and shovel, and he can't get other work. We've lots of room for workers, and they do go to the prairies. Every State and Territory gets its share. Ellis Island can't supply the demand for laborers."

The Slavs and Poles have driven out the Irish and Welsh miners in the anthracite coal fields, Mr. Watchorn said, and now 535 of their sons are in our colleges and universities.

"Thirty years from now they'll be just as hoity-toity as your Irish Alderman."

"I came through Castle Garden twenty-six years ago with $15 in my trousers pockets," said the Commissioner. "When President Roosevelt wanted the right man, he selected me out of 80,000,000."

Dr. Conroy interrupted to say that he came through Castle Garden without even the trousers.

THREW SINGER OFF TRAIN.

Fuss on Second Avenue Elevated Railroad—Boy and Defender Arrested.

Ernest Fengler, a fourteen-year-old boy, who lives at 423 East Eightieth street, started to sing last night on a Second avenue elevated train, between the Fourteenth street and Nineteenth street stations in First avenue. The guard told the boy to shut up. Fengler wouldn't, and when the train pulled into the Nineteenth street station the guard thrust Fengler off and slammed the gate.

Dan E. Kelly, a big, good natured Irishman, who lives at 414 First avenue, grabbed the boy by the collar and pulled him half way over the gate just as the train started. Fengler was carried, kicking, about half the length of the station platform before the train was stopped and the guard opened the gate and let the boy in. Then the conductor, William Decker of 135 Eldridge street, blew his whistle for the police.

Three cops met the train at the Twenty-third street station. There was a lot of excitement among the passengers on the train, most of whom seemed to side with Kelly and the boy. The police nipped a promising scrap in the bud, and on Decker's complaint arrested Kelly for disorderly conduct. Policeman Flynn arrested Fengler on his own hook.

Both prisoners were locked up at the East Twenty-second street station. The police didn't arrest the guard who put Fengler off and didn't get his name.

GEN. BATES'S RETIREMENT.

The Authority of Gen. Bell, His Successor as Chief of Staff, Is Restricted.

WASHINGTON, April 14.—With the retirement of Lieut.-Gen. Bates to-day there will be a change in one of the routine matters of the War Department which will prevent the possibility of Brig.-Gen. Bell, acting as Chief of Staff, from giving orders to officers higher in rank. Gen. Bell is the first man of a rank below the grade of Lieutenant-General to hold the office of Chief of Staff.

Heretofore it has been part of the duties of the Chief of Staff to sign all of the orders to officers of the army. If this plan were continued when Gen. Bell is in office it would not be long before he would be compelled to issue an order to a superior officer. To avoid this the form of orders has been changed and hereafter will be signed by the Secretary of War.

EXCHANGE EXPELS BROKERS.

Cincinnati Chamber of Commerce Drops A. L. and Frank Heile for Fraud.

CINCINNATI, April 14.—On the floor of the Chamber of Commerce to-day Supt. Murray read a decision of the board of directors, suspending Anthony L. Heile and Frank Heile for two years on the charge of issuing false and fraudulent weight certificates. The Messrs. Heile constitute the firm known as Henry Heile Sons.

Both of the expelled members are prominent business men. The allegation against the Heiles was that when others shipped grain to them they would certify that the grain weighed less than it actually did. Rumors to the effect that this was going on spread on the exchange, and the directors were finally forced to take notice of them.

A VETERAN OF THE SPANISH WAR

Expresses His Great Faith In Pe-ru-na.

Pe-ru-na Is a Tonic Especially Adapted to the Prevention and Relief of All Catarrhal Ailments Due to the Vicissitudes of Climate and Exposure Experienced by the Soldier.

An Old Soldier's Praise.

Mr. F. R. Cox, Center Oak, Pa., writes: "I was taken with hemorrhages of the stomach and had from one to three a year.

"The doctors said my stomach could not be cured, and it was only a question of how soon one of these spells would kill me, and I was given up several times, as they had no hopes for me.

"I finally wrote to you, and you said if it was not a cancer or a tumor, Peruna would cure me.

"I commenced taking Peruna right away, and have never had one of those spells since.

"I am an old soldier, one of Phil Sheridan's Rough Riders, and pretty nearly played out now, but I have a pretty good stomach again."

Assistant War Correspondent Recommends Pe-ru-na.

Mr. H. B. Manley, Assistant War Correspondent during the war in China, care "Black and White," 688 Craig St., Montreal, Canada, writes:

"When a man travels in extremely hot or cold climates he realizes how valuable a friend he has if he carries a bottle of Peruna.

"I know of no article in my traveling outfit which I have learned to praise higher.

"If you are suffering with the extreme heat, Peruna restores you, or if you are afflicted with a cold, la grippe or bronchitis, Peruna restores you in a short time.

"Or if you suffer with sleeplessness or if your appetite is poor, again Peruna acts as a good, true friend and is the tonic needed.

"I have tried it for months and am only too glad to acknowledge it as a true, loyal standby in times of trouble. I do not hesitate to recommend it to all."

T. T. Markland, a well known business man of Cincinnati, O., address R. R. No. 1, Mt. Washington, Ohio, writes:

Able to Work at the Age of Seventy-Three Years.

"I find that in my case Peruna is a flesh builder. I am now at work every day, and have gained ten pounds. I took your Peruna according to directions and the result was more than I expected. I took no other medicine but Peruna, and it accomplished all. You told me in your first letter that you thought Peruna would cure me and it has. I am 73 years old and can attend to my business as usual."

In old age the mucous membranes become thickened and partly lose their function.

This leads to partial loss of hearing, smell and taste, as we as digestive disturbances.

Peruna corrects all this by its efficient operation on all the mucous membranes of the body.

One bottle will convince any one. Once used and Peruna becomes a lifelong standby with old and young.

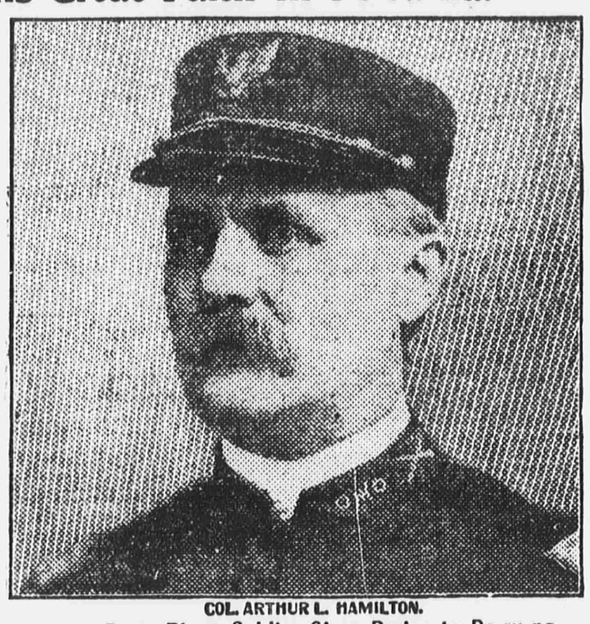

COL. ARTHUR L. HAMILTON.

Gallant Porto Rican Soldier Gives Praise to Pe-ru-na.

Col. Arthur L. Hamilton, of the Seventh Ohio Volunteers, writes from 250 Goodale St., Columbus, O., as follows:

"Besides having the merits of Peruna fully demonstrated in my family, I have a number of friends who have taken it for catarrh and stomach trouble and all unite in praising it. As a remedy for catarrh, I can fully recommend it."

In a later letter to Dr. Hartman, Col. Hamilton writes:

"My command used your Peruna during our service in the Spanish-American War and I will say this that, if the War Department records are consulted, it will be found that the casualties in my regiment were less than in any other regiment in the Army Corps while at Camps Alger, Meade and Bushnell. The total deaths in my regiment, during the seven months' service, were seven out of a total number of 1400. I, of course, cannot help but think that Peruna certainly was a great benefit to my command."

In a recent letter, Col. Hamilton says:

"I have used Peruna myself and in my family for the last seven years. I have already written you about the good results I experienced with your remedy during the Spanish-American War."

Mr. Fred Derseweh, Ridgetop, Tenn., writes:

"We have been using Peruna for five years. I believe that it is the best medicine that I know of.

"I and my wife and our thirteen children do not need any doctor since we used Peruna."

Pe-ru-na Contains No Narcotics.

One reason why Peruna has found permanent use in so many homes is that it contains no narcotic of any kind.

Peruna has no bad effect upon the system, and gradually eliminates catarrh by removing the cause of the catarrh.

Revised Formula.

"For a number of years requests have come to me from a multitude of grateful friends, urging that Peruna be given a slight laxative quality. I have been experimenting with a laxative addition for quite a length of time, and now feel gratified to announce to the friends of Pe-ru-na that I have incorporated such a quality in the medicine which, in my opinion, can only enhance its well-known beneficial character.

"S. B. HARTMAN, M. D."

PARSONS TO CARRY FIGHT UP.

WILL TAKE HIS APPORTIONMENT PLAN TO ALBANY

If His Opponents Here Outvote Him in the County Committee—Reapportioning Senator Page Out of the Senate Strikes Him as an Outrageous Proceeding.

President Parsons of the Republican county committee expects that his plan for the reapportionment of the Senate and Assembly districts will be thrown out by a majority vote of the executive committee, nor does he shut his eyes to the possibility that a majority of the county committee at its meeting next Thursday night will indorse the plan which will be presented by the anti-Parsons faction. The larger number of the district leaders are behind the Halpin map because it will, if adopted, keep all of them safe in their commands, except a few who have sided with Parsons. On the other hand, the plan which the committee appointed by Mr. Parsons is drawing up is being worked out on the principle of providing more safe Senate and Assembly districts for the Republican party.

Mr. Parsons said yesterday that if his recommendations were put aside by the executive committee and county committee it would not mean that the Halpin scheme would prevail. Mr. Parsons intends to carry the fight to the Legislature if necessary. He said:

"I was willing to avoid anything in the nature of a conflict by having a conference of the two sides. I had stated that if the map prepared by the other side was better than ours I would accept it, but I made it clear that the map would have to be so drawn as to be in the interests of the party and not of individuals. I stated also that by taking the best features from both maps one could be decided upon which would bring about an agreement between the two sides. Neither suggestion was accepted. It is not hard to understand why, and I want to say now that I will not stand for a plan which is designed to put Senator Page out of business by adding Democratic Manhattanville to his district and which is intended also to reapportion Otto Rosalsky out of a leadership. After all that Senator Page has done for the city it would be an outrage to deprive him of a chance to return to the Senate."

Mr. Parsons did not mention the designs upon himself, but it is known that Halpin and those with him have so carved up the Twenty-fifth and Twenty-seventh districts that either Mr. Parsons or William C. Wilson would be out of a leadership if the plan carried.

There is a possibility that the flurry which the reapportionment problem is arousing in the Republican local organization may be so much effort and anxiety thrown away. Some of the members of the Legislature who came down from Albany for the usual week end trip said yesterday at the Fifth Avenue Hotel that there was some doubt as to whether or not the Legislature would adopt a reapportionment plan this year.

West Point Cadets Going to Gettysburg.

WEST POINT, April 14.—The first class cadets, seventy-eight members, under the direction of Lieut.-Col. Gustav J. Fiebieger, professor of Civil and Military Engineering, will go on Wednesday, May 2, to the battlefield of Gettysburg, Pa., for instruction in strategy and tactics. Capts. Frederick N. Alistaelter, Lytle Brown and Lewis H. Rand and Lieut. Laurence V. Frazier, Corps of Engineers, and First Lieut. George M. Ekwurzel, Assistant Surgeon, will accompany the cadets. The expedition will be absent three days.

Southern Pacific's New G. P. A.

CHICAGO, April 14.—James Norsburgh, Jr., formerly assistant general passenger agent of the Southern Pacific, has been made general passenger agent in place of T. H. Goodman, who retired about six months ago. Paul Shoup, formerly general agent for the road at Portland, Ore., is made assistant general passenger agent. Both men will have headquarters at San Francisco.

REDUCE YOUR WEIGHT.

You can do this at the

Central Park Mineral Springs

(72d Street and West Drive.)

CARLSBAD, KISSINGEN, MARIENBAD, or any other MINERAL WATER CURE.

We refer you to your own physician.

ALL WATERS SERVED HERE ARE GUARANTEED BY

CARL H. SCHULTZ

Send for Illustrated Circular. 430-444 FIRST AVE., N. Y.

JOHNSTONE BENNETT DEAD.

Actress's Body Cremated on the Day of Her Death by Her Wish.

BLOOMFIELD, N. J., April 14.—Miss Johnstone Bennett, the actress, who had made Bloomfield her home for the last six years, died at the residence of Frank Pettit, in Myrtle avenue, Bloomfield, shortly after 7 o'clock this morning of consumption after an illness of about two years, the result of a severe cold contracted while she was playing in Denver, Col. Miss Bennett was in California for over three months, but the change of climate did not benefit her and she returned to Bloomfield with the knowledge that she could not live very long.

She was born in Havre, France, thirty-six years ago, and was the daughter of William H. Valentine Cronise. Her mother died at her birth and she was adopted by a friend of the family, Miss Mary Bennett. When the latter died she was again adopted by Sibyle Johnstone, the actress. When Miss Johnstone died the girl assumed the name of Johnstone Bennett, in honor of the two persons who had adopted her.

A short time ago the dying actress was advised to adopt the onion treatment, that is, to eat two raw Bermuda onions every day. She did this for about a week and it seemed to benefit her, but later its good effects failed and she abandoned the treatment.

Miss Bennett died surrounded by the members of the Pettit family. Her secretary, Miss Payson Graham, was also there. The remains were taken by Miss Graham to Middle Village, L. I., late this afternoon, where they were cremated. Her ashes will be brought back to Bloomfield on Tuesday and probably buried in the Protestant cemetery. Miss Bennett also explicitly desired that there be no coaches or flowers at her funeral and her desire was carried out to the letter.

Miss Bennett began her stage career in 1887 at the Madison Square Theatre with Richard Mansfield in "Monsieur." She remained with him for some time and then engaged with Charles Frohman, opening in "In All the Comforts of Home." She made a great success in "Jane," which was produced in New York in 1890. Later she became connected with the company playing "The Amazons," under Mr. Frohman. For three years Miss Bennett was the star in "The Female Drummer," and afterward was in vaudeville for a year.

Her Veil Caught Fire in Church.

MORRISTOWN, N. J., April 14.—While Margaret Williams was strewing flowers at the Church of the Assumption yesterday her long white veil caught fire from a torch carried by an altar boy. The flimsy material was rapidly consumed by the flames. Mrs. John Fitzgerald pulled off the veil. The girl was badly frightened and her hair was singed.

"77"

Dr. Humphreys' Seventy-Seven breaks up Grip and

COLDS

At Druggists, 25 cents or mailed.

Doctor's Book mailed free.

Humphreys' Homeo. Medicine Co., Cor. William and John Streets, New York.

ENTRANCE EXAMS. TOO HARD.

Mathematical Teachers Attack Methods Employed at Yale and Harvard.

BOSTON, April 14.—College entrance examination papers in geometry, particularly those of Yale and Harvard, were severely criticised this forenoon at a meeting of the Association of Mathematical Teachers of New England at the Brookline High School. These papers were classed as "unjust, unfair" and frequently quite impossible. It was asserted that some of the teachers in the secondary schools could not themselves complete these examination papers in the time allotted to a student. It was urged that the examination papers should be made out by a committee and not by old men.

POLE PIERCED AMBULANCE.

Patient Has Narrow Escape in Collision With an Express Wagon.

An express wagon driven by Frederick Barnett ran into a Roosevelt Hospital ambulance last night at Fifth avenue and Twenty-seventh street. The pole of the express wagon punched a hole in the starboard side of the ambulance and passed over Thomas Kane, a patient who was being transferred to Bellevue Hospital.

The pole didn't miss Kane more than six inches. Barnett backed his wagon, explained to the police and went ahead. James Neff, driver of the ambulance, wasn't hurt and neither was the patient.

Suits Against Justice Hooker to Recover on Notes in Fredonia Bank.

BUFFALO, April 14.—Supreme Court Justice Warren B. Hooker is the defendant in five law suits brought in the United States District Court by Christopher L. Williams, as receiver of the Fredonia National Bank, to recover in the aggregate about $25,000. The actions are brought to recover on notes made or indorsed by Justice Hooker and now held by the bank.

IMPERIAL

Braidleston & Moore

BOCK BEER

291 WEST 10TH ST. NEW YORK.

On Draught at All Our Customers

H. O'Neill & Co.

A Splendid Showing of Wool Dress Goods

The present showing of shadow check and plaid Panama Worsted Suitings attracts much attention—prices from $1.00 to $2.25 per yard.

Several Special Values for Monday.

6,000 yards **Imported Voiles** in black and colors—**English Sicilians** in black and colors—3,000 yards all-wool **Panama Suiting** in black and colors. Value $1.00 and $1.25 per yard, at **69c**

3,500 yards **Imported Check Voile**—in a full range of the latest colors. Special, per yard, at **50c**

Special Sale Imported Black Voiles.
Black Goods Section (Main Floor rear).

1,200 yards handsome, crisp, sheer Voile—a high-grade imported fabric. We offer a liberal quantity Monday only, at, per yard **80c**

30 pieces cream white, fine, lustrous Imported **English Sicilians,** 48 inches wide, special Monday at, per yard **69c**

Specials for Monday In Silk Department.

$1.25 Chiffon Dress Taffeta, 79c.

6,000 yards pure dye Chiffon Dress Taffeta, 27 inches wide, in white, ivory and light blue. This grade never retailed less than $1.25 per yard; special for Monday... **79c**

$1.00 Black Dress Taffeta, 69c.

3,500 yards Superior quality Black Dress Taffeta, 27 inches wide, a beautiful black and finish, and a grade we can recommend for wear. Regular value $1.00 per yard; special at **69c**

$1.50 Black Crepe de Chine, 95c.

1,800 yards Black Crepe de Chine, double width. This is a superior quality and usually retails for $1.50 per yard; special for Monday at **95c**

Ready-to-Wear Suits. For Women.

(Third Floor.)

Women's high-grade, beautifully trimmed Suits—of French Voile, over silk, all colors and black. Regular price $45.00; special Monday at **35.00**

Women's dainty White Serge Suits—Eton and Pony coat models, trimmed with lace and braids. Value $48.00 and $50.00; special Monday at **37.50**

Also a number of Odd Suits.

in Panamas and all-wool gray mixtures, very desirable models. Heretofore $18.00 to $20.00; Monday special at **15.00**

Women's Coats

Tourist, Travelling and Motoring Coats, as well as the dressy silks.

Special

Silk Eton Coats—an elegant design, trimmed with lace, lined with taffeta, short, lace trimmed sleeves. Value $20.00; special for Monday at **14.75**

Women's Waists in Black.

Splendid and Complete Assortment.

(Third Floor.)

Black Waists of Peau de Soie—front of twenty-two half-inch pleats, button front, long sleeve; sizes 34 to 44 ..... **5.00**

Black Waist of Chiffon Taffeta—front of fine shoulder tucking, folds, braid and Venise medallions, button back, elbow or long sleeve **5.95**

$10.75 Black Waists at $6.95.

Of Chiffon Taffeta, transparent baby yoke of silk Venise medallions, body of Waist of pleats and tucking, elbow sleeve. A $10.75 Waist special at ... **6.95**

300 Black Jap Waists—open front and back, strictly tailored or lace trimmed, elbow sleeve. Each **3.98**

Black Lawn Waists, 98c. to $1.98. Black Sateen Waists, 98c.

Sheer White Persian Lawn Waists.

Two Specials—trimmings of tucking, Val. lace and embroidery motifs, arranged in effective designs. Value $5.00 each; special at **3.98**

French Underwear

At Specially Reduced Prices This Week.

Drawers and Chemises, nicely embroidered, at each **1.35**

$5.98 Gowns, Drawers, Chemises, Petticoats, Corset Covers, at, each **3.65**

$10.00 Gowns, Drawers, Chemises, Petticoats, Corset Covers, at, each **5.95**

$14.98 Gowns, Drawers, Chemises, Petticoats, Corset Covers, at, each **9.98**

Odd Models of French Underwear at Half Price, viz.: $25.00 to $60.00.

Three Splendid Values in Misses' Suits, Coats & Skirts.

(Third Floor.)

Misses' Eton Suits—Panama cloth, in reseda, Alice Blue, coral and navy, lined throughout with satin, trimmed with silk, deep girdle, circular skirt, sizes 14, 16, 18 years. Value $24.50; special at **19.75**

Misses' Pony Coats—In Covert cloth, lined throughout with satin, notch collar, sizes 14, 16 and 18 years. Value $10.00. Special at **7.50**

Misses' Separate Skirts—In brilliantine, navy, blue and black, pleated circular model, length 36 to 39 inches. Special at **5.98**

Special in Boys' Suits

(For Monday Only.)

(Third Floor.)

Boys' Suits—cut Norfolk, double breasted, Eton and sailor, made of cheviots, worsteds and serges, sizes 3 to 16 years, *with and without extra knickerbockers.*

2.98, 3.98 and 4.98

Value $4.00, $5.00 and $6.00.

Sixth Ave., 20th to 21st St., N. Y.