that there had been no change in their attitude.

The usual charges of the kind of bribery were put forth yesterday. Two cops for the benefit of McClellan against Plunkitt, one of them a letter signed "Charles F. Murphy," calling on all Democrats to vote for McClellan, and another a letter purporting to have been written by Commissioner Bingham saying that McClellan had promised, and intended, the Chief Inspectorship to have him.

A Cigar caller for Fusiliers's Garden was sent out the Bronx last night with a circular bearing a lithographed signature of Thomas F. Smith, secretary of Tammany Hall. It had been sent Fusiliers's agent on E. Fusiliers's and not with Smith's knowledge. The circular, addressed to Tammany voters, stated that Mr. Smith's name was being used without his knowledge or consent. Mr. Smith is reported as saying that the Hughes people had tried to get him to write a letter in his behalf, but he had refused.

The charges were that both charges are false and that Mr. Smith goes on the record while the cards have always been opposed to the Fusiliers's candidacy.

ELECTION BOARD JOKED IN

With Tammany Lawyers Storming in Vain at the Gates.

Democratic success seemed in sure last night in the building in which the Board of Elections has its offices. The election board was inside the inner works and the Democratic committee found the door locked against them.

It was said to be the intention of the Tammany people if they got the lists of election inspectors in time to file protests against every man whose name had not been sent in by the organization. Under the election law the chairman of the executive committee of either party can file a protest in writing with the board against any election officer and can have his name stricken out, providing the protest follows the judge's oath.

The Republican committees were all appointed and sworn in several days ago. Just why the Democratic list was held up was not quite plain. The members of the board were locked in and were not making any noise.

Earlier in the day, after Mr. Murphy had conferred with some of the members of his law committee, George F. Bost and others representing the organization applied at the Board of Elections for permission to see the Democratic list. They said that President Dooling refused to give this permission, asserting that the lists were "in use."

The Tammany lawyers then went before Justice Seabury in the Supreme Court and at 4 o'clock obtained an order commanding the board to allow ten men whom the organization might designate to copy the lists. The order provided that they should have access to the lists at 5:30 P. M.

At 5:30 the ten men under the leadership of ex-Commissioner Best were admitted to the building. The Tammany folks expected that the ten men would make short work of copying 5,000 names and that they could be in the lists rushed down to Tammany Hall, where they could be looked over and compared with the lists of names sent to the board by the organization. But they were up against it.

Early in the evening the doors of the building on both sides were locked and guards were stationed at them. The guards said that President Dooling had given orders that no one was to be admitted. A lot of men showed up with cards from the board telling them to appear and be examined as to their qualifications as inspectors. They could not get in. At 10 o'clock there was a crowd outside wondering what was up, while various members of the Tammany law committee were frantically attempting to gain admission and find out where the lists were. In the crowd was former Commissioner Voorhis of the board. He couldn't get in. He said that the proceedings were extraordinary.

Two of the ten men sent in to copy the lists went out for a sandwich and could not get in when they came back. This left eight little Injuns struggling with the 5,000 names. The Tammany lawyers, who included Senator Marks, threatened the doorkeepers with contempt proceedings, but the doorkeepers were obdurate. The two men kept out said that the lists were handed out to the Copyists yesterday one district at a time and that in three hours the ten men had only got the lists of six Assembly districts to copy.

The Tammany lawyers took the names of a lot of the men who turned up with notices and were unable to get in. They seemed to think that the board would hold that the men had not appeared and would swear in others. A great many of the Democrats who did receive notices yesterday that they had been appointed found that they had been transferred to districts other than the districts they were named for. Some of them resigned. This left vacancies for the board to fill.

The Tammany lawyers gave up hope about 11 o'clock. They left the doors then, but John R. Voorhis remained, trying to find out what was up. The election board's telephone refused to work. Great activity could be seen inside, however. Nearly all of the leaders either came in person or sent representatives to find out what was the matter, and the street was lined with cabs.

The Tammany lawyers could not even get word into their coworkers on the inside.

"This thing is absolutely unheard of," said Senator Marks. "We have no way of telling who has been appointed. It looks like a scheme to put in McClellan men by the wholesale. Men from downtown districts, where there is a fight have been transferred up to The Bronx. There will certainly be some action taken to-morrow. These lists should have been out by September 1. Their refusal to allow us even to see the lists until to-morrow shows clearly what they are trying to do."

At the rate at which it was reported the copying was being done it looks as though the job might be finished some time this morning. The Tammany lawyers were all prepared to go into court and ask for removals of inspectors by the wholesale once they secured the lists.

BROOKLYN PRIMARY CONTESTS.

Outcome of Sharkey-Fuller Fight May Bear on Woodruff's Leadership.

Two stirring primary fights by warring Republicans in Brooklyn are booked for settlement to-day. There has been a strong revolt against the leadership of former Naval Officer Robert A. Sharkey in the Fifth Assembly district, and the opposing primary ticket will be headed with the name of Jesse Fuller. The preliminary hostilities between the followers of Sharkey and Fuller have extended over several weeks and have injected much partisan bitterness in the organization at large.

An appeal was made at the start to Timothy L. Woodruff, the State chairman and county leader, by the friends of Sharkey to stop the trouble in the interest of party harmony, and on the refusal of Mr. Woodruff to interfere in any way, an effort was made to have President Roosevelt take a hand in it. It was represented that the President deplored such party disturbances on the eve of a Presidential year, but at the same time declined to take any direct part in the controversy.

Mr. Sharkey and his supporters at all their gatherings for the past week have been openly denouncing Mr. Woodruff as the instigator of the fight and as the active ally of Fuller in his efforts to overthrow the Sharkey régime. They have also been making earnest appeals for support on the ground that they are the real champions of Gov. Hughes, to whose policies, as they allege, Mr. Woodruff has been opposed. Mr. Sharkey came out yesterday in a final statement in which he charged Mr. Woodruff with being stone responsible for the contest and declared that Mr. Woodruff's own leadership in the county was at stake in the result of to-day's primaries.

"This fight," Sharkey says, "is not so much for myself as to bring about the early retirement of Woodruff from Kings county politics. I predict that my triumph to-morrow will prove a death blow to Woodruff's further leadership."

There is no doubt that a victory for Sharkey to-day will be hailed with delight by the Young Republican Club and a strong element in the Union League Club, as well as by a few of the Assembly district leaders, as a rebuke to Mr. Woodruff, and should it prove a sweeping one (it is not unlikely that a movement may be started at once looking to the overthrow of Mr. Woodruff as county leader. Last night both sides seemed to be confident. Impartial observers looked for a close finish.

The other Republican primary fight is in the Eleventh Assembly district, where Postmaster George H. Roberts's prolonged leadership is being contested by Senator Eugene M. Travis. Like the friends of Sharkey in the Fifth district, the supporters of Travis have made appeals for aid on the ground that they have been the champions of the reform policies of Gov. Hughes. They have also accused Mr. Woodruff of being lined up with Roberts and of secretly aiding him in the fight.

Senator P. H. McCarren will virtually have a walkover at the Democratic primaries. There was a prospect a few weeks ago that his foes would make a fight all along the line to-day, but after several conferences they decided that it would be useless to expend their ammunition at the primaries and determined to put a full independent local ticket in the field and thus insure the defeat of McCarren's candidates on election day. The anti-McCarrenites, however, in the Seventeenth Assembly district, headed by Henry P. Mellov, a young lawyer, will put up a fight to-day against Magistrate Naumer, the McCarren leader of the district, and there is a prospect of a lively scrimmage.

Owing to the fact that the Board of Elections cannot supply additional ballot boxes at the various primary polling places in Brooklyn to-day in order that ballots on the proposition of direct nominations can be deposited, the Kings county Republican general committee yesterday decided to withdraw the ballots prepared and instead will have in each polling place petitions for permissive or mandatory direct nominations which the voters will be by the election district captains asked to sign in order that the real sentiment of the enrolled Republicans of Kings county may be obtained on the proposition.

Darwin R. James, Jr., president of the Brooklyn Young Republican Club; Ludwig Nissen of the Union League Club, and other prominent independent Republicans have sent letters broadcast among their friends asking them to refrain from either voting a ballot or signing the petition.

OPPOSE PRENTICE AND MACK.

Rival Tickets Put Up in the Districts of Herbert Parsons and Gov. Hughes.

Congressman Herbert Parsons, chairman of the Republican county committee, and Assemblyman Ezra Prentice, Republican leader of the Twenty-fifth Assembly district, heard last night just before midnight that a fight had been begun secretly to defeat Prentice to-day in favor of a Quigg-Odell candidate, and that a lot of ballots had been sent uptown for use.

The candidate of the opposing faction for leader wasn't known, but it was supposed to be Richard Van Cott, who was defeated last year.

Parsons and Prentice called in all their election captains and had them working all night. Some of them were out of town, as a fight was unexpected and no efforts had been made to get out a vote.

Friends of Harry W. Mack, the Republican leader of the Fifteenth Assembly district, say they have discovered a plot to knife him at the polls to-day, although it had been agreed by the heads of the Parsons and Odell factions that there was to be no contest in this district this year. It was stated that one of the movers in the scheme was ex-Assemblyman Robert Mazet, who has been seeking a nomination for the Municipal Court bench. Mack has promised his support to Frederick Spiegelberg for the nomination. Mazet, according to the statements made yesterday by the Mack men, has planned to run a ticket that will not contain the name of Mack or of Mack's delegates to the Municipal Court convention and seeks the leadership for himself. Both Mr. Parsons and Mr. Quigg said yesterday that they had not heard that there was to be any opposition to Mack and that they were obeying the understanding that there should be no contest. The statement was circulated in the district that Gov. Hughes and Mr. Mack were not friendly. Gov. Hughes's friends said last night that the Governor couldn't appear openly in the matter but that any report that he and Mr. Mack are not friendly is untrue; that the district is the Governor's own district and that the Governor and Mr. Mack have been friends for years.

A meeting of election captains of the Fifteenth Assembly district to further the candidacy of Mazet for leader was held last night at Reisenweber's, at Eighth avenue and Fifty-eighth street. Seventeen of the twenty-seven election captains of the district were said to be present. Speeches were made by Miles Becker, Frederick P. Flanagan, Henry McClintock, Pliny A. Hogan, Henry R. Crawford and Edward J. Berwin.

The polls will open to-day at 2 P. M. and remain open until 9 P. M. All enrolled Republicans and Democrats are entitled to vote.

LOW FARES
TO THE
ADIRONDACKS
RETURNING TO OCT. 31
GOOD HUNTING
Ask agent of D. P. Dayton, G. P. A., 1184 Broadway, N. Y.
Send for illustrating Folder to Passenger Department, Central Vermont Railway, New York.

GOT TRANSFER STAMP THIEF

SWINDLER, WHO TRIED TELEPHONE, NABBED IN AN OFFICE.

Claims to Get the Stamps, Denied He Wanted to Borrow for Another Firm and Was Held for the Police—That a List for Future Work—Other Cases Warning.

Through the arrest yesterday of a man who was trying to secure a quantity of stock transfer stamps from a broker's office under the pretense that he was from a neighboring firm and wants expect to borrow them, the police think that there have been of a band of swindlers who have been working several time in the financial district, each for $100 or more.

The man arrested said that he was John Reynolds, 31 years old, a druggist of 38 West Forty-third street. He was caught in the office of Harris, Winthrop & Co., brokers, at 35 Pine street, and was arrested by Thomas J. Dudley, janitor of the firm, of attempted grand larceny. His arrest came about through a warning sent out over the ticker earlier in the afternoon.

On September 17 the brokerage house of Hulm, Edey & Co., in Broadway, reported at the Detective Bureau that it had been robbed of $100 worth of transfer stamps. The firm had been called up on the telephone by a man who said he was from a neighboring firm and wanted to borrow the stamps to close up the firm's business. He got the stamps, and the firm later learned that he was a fraud.

A day or so later S. H. Pell & Co. of 40 Exchange place reported the loss of $199 of stamps in the same manner. Detectives Jiminez and Wilbur went to work on the case and yesterday sent out a warning over the ticker, describing the manner in which the two firms had been swindled and asking other houses to look out for any one with the same game. At about 4:30 o'clock yesterday afternoon a man called up Harris, Winthrop & Co. and said that Mr. Flood of the banking house of Mackay & Co. of 16 Nassau street was talking. He told the same story about wanting to borrow a few stamps and the cashier, with the afternoon warning in mind, assured the man that his firm would be pleased to accommodate him.

In a very short time a man in his shirt sleeves, with a pencil behind his ear, hurried into Harris, Winthrop & Co.'s office and said he had come for the stamps. Cashier Lindley noticed that although it was raining hard outside the man's clothing was dry, leading to the conclusion that he had shed his coat in the building.

When the applicant for stamps stepped up to the cashier's cage and told him he was the assistant cashier, S. H. Childs, appeared to be getting the stamps for him while the cashier was sending out to the street for a policeman. When the policeman arrived, John J. Fagan, a bookkeeper for the firm, who is a sergeant in the Twelfth Regiment and is husky, went to his assistance and the man was nabbed. He started to fight but was floored with a punch on the chin from Fagan.

While the man was being held at the broker's office until Detective Hourry reached there from Police Headquarters to get him, some one called up and said the office of Mackay & Co. was speaking. The man at the other end of the wire said he understood that an old employee of the Mackay firm had been arrested there and asked that he be released.

"He's a good fellow, but we had to discharge him because he is a little erratic," the man said over the telephone.

The police learned later that the Mackay office had been closed up long before this call was sent in.

When the prisoner was searched at Police Headquarters a memorandum was found which led the police to believe that the man had either swindled a number of other firms or was planning to do so. The memorandum was as follows:

Hornblower & Weeks, telephone 800 Cortlandt, Mr. Tufts, William A. Read & Co., 25 Nassau street, 50—28, 30—18, 5—108.

Breese & Smith, 98 Broadway, telephone 335 Rector, for William T. Hatch & Son, 40—28, 25—18, 4—108.

Beniamin, Ferguson & McMurtry, 49 Wall, telephone 1853 Broad, for Clark, Dodge & Co., 50—28, 30—18, 5—108.

Millet Roe & Hagen, 3 Broad, telephone 5520 Broad, for Charles Fairchild & Co., 50—28, 25—18, 4—108.

The police decided that one firm mentioned in each memorandum was to be used in asking for the stamps, while the other was to be touched for them. The figures represented the denomination and number of the stamps that were to be asked for.

Both Huhn, Edey & Co. and S. H. P. Pell & Co. reported that the man who got the stamps from them wore a peculiar shaped fob. The police found such a fob on Reynolds. To-day representatives of these firms will go to Headquarters to try to identify Reynolds.

Donald Mackay of Mackay & Co. said last night that his firm had no man named Reynolds in its employ and said that borrowing transfer stamps from neighbors was not the firm's way of doing business.

James H. Wainwright, manager of the local office of the Boston house of Hornblower & Weeks, said that he hadn't heard that any firm had been swindled out of transfer stamps by the use of his firm's name.

At the apartment house at 235 West Forty-third street the janitor said that a man named Reynolds had lived there up to two months ago but had moved.

Celebration for A. D. Matthews' Sons.

Preparations are already under way for the celebration in November of the seventieth anniversary of the start of the dry goods firm of A. D. Matthews' Sons in business in Brooklyn. The celebration will be contemporaneous with the opening of the first subway in Brooklyn.

Correct Dress for Men

The Styles

that fashion sanctions may be found here at their inception—we watch every development in tailoring. Alfred Benjamin & Co acting upon our suggestions, produce, in combination with those suggestions and their own, the best that skill and talent can accomplish.

Neckwear at $1 that cannot be surpassed.

George G. Benjamin
Broadway Cor. 26th St.

TWO DEAD IN PINAR DEL RIO.

Mob Desperado Pursuing Other Bands—Plus Guard for Peace.

Special Cable Despatch to THE SUN.

HAVANA, Sept. 23.—The situation in Pinar del Rio is being from the angle movement continues puzzling. Reports from the province tell of much talk of an uprising, but the Government has no tangible information to get upon.

The mysterious leader of the movement is a negro of the name of Juan Pavo, who returned to Cuba from Santo Domingo several months ago, but there is some one behind him who is the real agitator. The identity of the latter is as hidden, however, that the Government has been totally unable so far to discover who he is.

Gen. Pino Guerra, who took a prominent part in the last revolution, says there will be no trouble because he is the only man who has the power to start an uprising, and he does not want one. He adds that he will use all his influence to prevent trouble. Juan Pavo is regarded as a dangerous character. He was a traitor to the Cuban cause in the Cuban-Spanish war, and animosity to the island was infused him during the régime of Predinos Palma.

COURT CLEARS LORD ASHTOWN.

Says He Did Not Dynamite His Own Home and Gives Him $100.

Special Cable Despatch to THE SUN.

WEXFORDTOWN, Ireland, Sept. 23.—The court has decided that the explosion that occurred at Glenahira Lodge, Lord Ashtown's place near Clonmel, last month was caused maliciously and exonerated Lord Ashtown from the insinuations that he himself was responsible for the affair. The Court accused the police inspector who circulated the insinuations. Compensation to Lord Ashtown was fixed at $100 and costs of court were awarded to him. All of this is to be lacted against the ratepayers.

Lord Ashtown, who has been active in his opposition to the cattle boycott in the West of Ireland, attributes the outrage to men who came thence to Glenahira Lodge for the purpose of assassinating him. The lodge was considerably damaged by the explosion, one side of it and part of the interior being shattered.

The police in their report declared that the pot which contained the explosive was one that had been used at the lodge and that the powder was of the same kind as that they found in the lodge.

YELLOW FEVER HANGS ON.

Year the Worst in Some Time in Cuba—Partial Record of Deaths.

Special Cable Despatch to THE SUN.

HAVANA, Sept. 23.—Another death from yellow fever is reported in Cienfuegos, the patient dying yesterday, and there was a death from the disease at Jovellanos to-day. There are two cases in Havana. The disease is now present in five places.

A bulletin issued by the Department of Sanitation shows that there were seventy-eight cases in the whole island from January 1 to September 9, all save two having been reported since May 16. The deaths numbered nineteen.

Since September 12 many new cases and several deaths have been reported, making the record the worst for several years.

ROBBED MAILS IN THE AZORES.

Portuguese Postal Clerk Said to Have Stolen $20,000 From America.

Special Cable Despatch to THE SUN.

LISBON, Sept. 23.—The American Government complained recently to Portugal that important registered letters, sent to the Azores Islands by Portuguese Americans, had gone astray. An investigation revealed that a post office employee at Ponta Delgada had been tampering with the American mails.

In his possession were found a number of checks which he had been unable to cash, as well as money and jewelry. Altogether it is believed that his thefts amounted to $20,000.

INVITES HYGIENISTS HERE.

Harvard Professor Offers Washington Hospitality for Next Meeting.

Special Cable Despatch to THE SUN.

BERLIN, Sept. 23.—Prof. Harrington of Harvard has invited the congress of hygiene and demography to meet in Washington next year. The entertainment of the delegates here during the week will include a gala opera performance, a dinner at the City Hall and a dinner given by the Crown Prince.

MARCONI OFF FOR CAPE BRETON.

Wireless Commercial Telegraphing Will Begin in About Three Weeks, He Says.

SYDNEY, N. S., Sept. 23.—Signor Marconi arrived here on Saturday morning and left by special electric at 9 o'clock. He said:

"I shall remain in Cape Breton until this station is opened for commercial work, in about three weeks. We have a little testing to do before we start. There will be no special ceremony in connection with the opening, but we shall have a few friends there. We shall commence active commercial work by sending messages to two or three of the transatlantic papers. We shall make no big show but shall go along quietly.

"We have overcome all obstacles and are sure of success. The weather will have no effect on our doing efficient work, unless our poles or masts should be damaged. Lightning will not bother us at all. We have successfully got over the bad weather difficulty.

"We have about a dozen men working on the plant, not including our engineman. Three operators is all we have, but when business increases we shall employ more. An ordinary operator can do our work; all he requires is about three months training. We use the continental Morse alphabet but can use ordinary Morse and will adopt the latter if we find it serves better than the continental code. We send about twenty words a minute but could work much faster. We have made no effort for speed.

"The messages from Cape Breton will be sent to Clifden, Ireland. Poldhu is not as powerful as Clifden, as at the latter place we have built a new station and fitted it up with new machinery. It is now in good working order. We shall use Poldhu to help Clifden as a sort of second string as it were. The Cape Cod station is not yet ready for business.

"At Clifden the Government will take our messages 'collect' and distribute them. We have a land station of our own at Clifden, Ireland. I shall send the first commercial wireless myself. After the station is opened I shall remain around for about one week. I have chosen no name for the new message, so it will have to be known as a marconigram for a while.

"The little difficulty with the Canadian Government is settled. The trouble was over a difference of opinion as to the interpretation of our contract. The annual meeting of stockholders will be held in London in a few days."

The cable companies intend as soon as Marconi makes a start to reduce their rates to the same figure that he adopts. This was pointed out to Marconi and he said that he would not be surprised.

"It will be a good thing for the public," said Marconi. "I shall charge 10 cents per word for general messages and 5 cents for press work. We expect to get a good deal of work."

The splendid cabinet-work, artistic design and richness of grain and finish of
Tobey Handmade Furniture
cannot be duplicated in America.
The Tobey Furniture Company
11 W. 32nd Street
Near Fifth Avenue

HOUR AND HALF BRIDGE TIEUP

TROLLEY TRAFFIC CRIPPLED BY CROWDED TERMINALS.

Four Persons Hurt in a Collision of Shuttle Trains—Crowds That Could Not Be Controlled Swamp the Surface Lines—No Adequate Supply of Transfers.

A stalled shuttle train of five cars was smashed into by another train on the Brooklyn Bridge at the height of the rush hour last evening and four persons were injured, two so seriously that they were removed to the hospital. The passengers of both trains were thrown into a panic, and before Brooklyn Rapid Transit inspectors and the police arrived many of the men climbed over the platforms of the cars and jumped to the roadway.

Traffic on the shuttle trains was tied up for an hour and a half and the surface lines were unable to handle the crowds. As a result the trolley service was badly crippled and thousands of men and women walked through the rain along the roadways. The terminals at both ends of the bridge became choked, and the police, under Capt. John Martha, found it almost impossible to spell the jamming.

At 5.57 o'clock the draw bar of a motor train that had pulled into the Brooklyn terminal snapped, and while the train hands were scurrying about to get a new bar from the supply house and couple the cars traffic was tied up. Train No. 30, in charge of Conductor John Calvin, had left the Brooklyn platform before the crew heard of the accident directly across the station. On the way to Manhattan the motormen operate the controlling lever from the rear platform of the last car, while the conductors take their stations on the platform of the forward car.

A few feet west of the Brooklyn tower train No. 100 had come to a stop after receiving a signal from the train ahead that there was a block. Adolph Mullen, the motorman, waved a red flag from the rear platform of the last car and signalled train No. 30 to come to a stop. According to Conductor Waite, it was so dark that he didn't see the flag at first and when he did see it he didn't have time to signal the guards to apply the brakes and come to a stop. Train No. 30 crashed into the one ahead, and the platforms and hoods of the two cars that met were demolished. Waite and three passengers on his car were injured and several women fainted.

Policeman Scanlon, on duty on the north roadway, rushed to the scene and tried to stop the men from leaving the trains. He failed and sent a call to the bridge signal station on Washington street, Brooklyn. Sergt. Schulke turned out the reserves, and when they got to the tower only a few people and the injured remained in the cars. A hurry call for an ambulance was sent to the Brooklyn Hospital and Dr. Parker attended to those who had been hurt.

The injured were Conductor Waite, 40 years old, of 2021 Lexington avenue, whose left ankle was broken; Bella Miller, 42 years old, of 74 Bey street, whose left arm was crushed; James Weigand, a private detective of 682 East 160th street, who sustained contusions of the left leg, and Mrs. Anna Kentleman, 30 years old, of 572 Palisade avenue, Weehawken. She received contusions and bruises of the left knee, and with Waite was removed to the hospital.

While the motor trains were stalled thousands of passengers arrived at the Brooklyn terminal on trains from the racetrack, Ridgewood, East New York, Bath Beach and other places in Brooklyn. In a few minutes the crowds on the Brooklyn platform were so dense that there wasn't room enough to move.

After a long wait the crowds learned that the delay in resuming traffic would be indefinite. Then they besieged the inspectors who finally decided to issue transfers to the surface lines. Tickets were handed out but there were not enough to go around, and the disgruntled patrons were told to go downstairs and get tickets. There were none there and the passengers stormed the passing cars to Manhattan and most of them refused to pay their fares. There were numerous raids, but no one was left stranded on the bridge roadway.

There was such a crush at the Manhattan terminal that the cars from Brooklyn couldn't round the loops until the police had driven the people back. When the cars did crawl through there was such rushing and pushing that it took some time for the cars to pull out.

The platforms upstairs were jammed with people who had waited for trains and Capt. Murtha had to detail men to keep men and women from being swept on to the tracks. Finally hundreds of them worked their way to the ticket booths and demanded their nickels back, and when they got transfers they swelled the crowds around the loops and fought to board the trolley cars.

On both the north and the south roadways the trolleys crept along at a snail's pace, and although the rain was coming down hard and there were puddles of water and little mounds of mud heaped here and there the passengers hopped off the cars and started to walk. When they saw a car ahead take a spurt they would go after it and jump aboard and when the conductor demanded a fare he got a decided refusal. The police detailed on the roadways tried to keep the men and women on the cars, but they soon found that it was futile.

It was 7:30 o'clock before the shuttle trains got started again. By that time most of the Brooklynites had taken the surface lines or walked across the promenade or over the roadway.

HIGHWAYMEN GET $700.

They Hold Up the Asbury Park Station Agent—Rob His Till, Too.

ASBURY PARK, N. J., Sept. 23.—George Hampton, ticket agent at the Asbury Park station, was held up by three masked men this morning. They wrapped a black skirt around his head and robbed him of nearly $700 in cash, being Saturday's receipts at the station. Previous to the holdup the robbers entered the Asbury Park station and took $5 in pennies from the cash drawer.

Hampton is in the habit of carrying large sums in cash on his person because there is no safe provided at the station. The highwaymen escaped, though Hampton after he was released chased them to the woods.

PAUPERS FROM PANAMA.

Chinese and Syrians Are Becoming a Nuisance in Jamaica.

Special Cable Despatch to THE SUN.

KINGSTON, Jamaica, Sept. 23.—The influx of pauper aliens from the Isthmus of Panama has been so great recently that the City Council asked the Government to-day to pass legislation to prevent them from entering the island. Chinese and Syrians are principally aimed at.

GIRL WINS IRISH ESTATE.

Miss Mitchell of Massachusetts Now Has a Home in Roscommon.

Special Cable Despatch to THE SUN.

DUBLIN, Sept. 23.—Miss N. Mitchell of Wenham, Mass., has won the Knockmeane estate, a valuable property with a residence, which was the first prize at a bazaar held for the benefit of the church at Roscommon.

With the PIANOLA
You Begin the Enjoyment of Music at the Point Where Most People Formerly Stopped
NEFF one person out of a hundred who takes up the "study of music" ever gets to the point of being able to play a Liszt Rhapsodie or a Chopin Polonaise. The Pianola takes you immediately into the presence of great music.
younger children were caught to spell, but never pursued their reading beyond the primer? Yet many a musical education conducted on that basis.
The great composers have surrounded their choicest works with technical difficulties, as if in warning to the tyro "Keep off." To be able to play only a few simple waltzes or "easy pieces" is small reward for months of drudgery.
If you become a "Pianolist," there is absolutely no music that is out of your reach.
The Pianola knows no difficulties of technique. It leads wherever in music your taste inclines you.
The AEOLIAN CO. Aeolian Hall, 362 5th Ave. near 34th St., New York.

CARPET CLEANSING
AT STORAGE
REMOVAL OF
T. M. STEWART, of 7th Ave.
TO 438-442 WEST 31ST ST.
FOUNDED IN 1863

LITHIA-SELTERS
A TABLE WATER
FOR GENERAL USE
UNSURPASSED AS A MIXER
FOR
WINES, WHISKIES & HIGHBALLS
CARL H. SCHULTZ
430-444 First Ave. New York.
Quarts, Pints and Splits.

MAY SET MRS. PHILLIPS FREE.

Husband's Secretary Tells of Preventing Suicide of Supposed Murder Victim.

CLEVELAND, Sept. 23.—Through the evidence of James Dunn, private secretary to John J. Phillips, for whose death from a bullet wound inflicted early in the morning of September 2 his widow, Mrs. Charlotte Mary Phillips, is accused of second degree murder, the Coroner may decide that Phillips was a suicide.

The Coroner to-day announced that Mr. Dunn's story of preventing Phillips from shooting himself just one week before he was shot to death had made him decide to reopen the case. The Coroner already has rendered a decision specifically eliminating suicide or murder at the hands of a burglar as related by Phillips on his death bed as the cause and holding that the man was murdered. He does not fix the crime on any one in the verdict.

The accusation against Mrs. Phillips may be withdrawn as a result of the reopening of the case, brought about by Judge W. B. Neff, attorney for Mrs. Phillips.

Citizens' Union Committee on Judiciary.

The city committee of the Citizens' Union has authorized the executive committee of the union to invite other civic organizations, such as the City Club, the People's Institute, the Bar Association and the Merchants' Association, to a conference with the idea of calling a public meeting "to direct public attention to the importance of the local judiciary elections, especially for city and municipal courts, and to secure the nomination and election of the best men for the bench."

A CONVALESCENT'S SAD CONDITION

Attack of Inflammatory Rheumatism Left Sufferer With No Appetite—Skin Peeled and Hair Came Out in Bunches—Bed Sores Developed—All Treatment Failed Until

A TRIAL OF CUTICURA PROVED SUCCESSFUL

"About four years ago I had a very severe attack of inflammatory rheumatism. I was taken very ill and was soon in a high fever. I did not leave my bed for four months, and during three of those months I could not move voluntarily, the pain was so intense. My skin peeled, and the high fever played havoc with the lustre of my hair, which came out in bunches. I also had three large bed sores on my back, — two on the shoulders and one at the waist. I could have cried the first time I saw myself in a mirror. I had lost fully thirty-six pounds, and looked like a consumptive. I did not gain very rapidly, and my appetite was very poor. When I was able to get around, I had all my friends advising remedies, and all guaranteed 'sure cures.' I tried many, but they were of little help, and until I tried Cuticura Resolvent I had had no real relief. That gave me such an appetite that I felt half starved about all the time, and I immediately began to gain in weight, my complexion cleared, and I felt better. The bed sores went very soon after a few applications of Cuticura Ointment, and when I used Cuticura Soap as a shampoo and Cuticura Ointment as a massage, my hair began to regain its former glossy appearance. I am really all made over, and cannot say enough for the Cuticura Remedies. Mrs. Lavina J. Henderson, 138 Broad St., Stamford, Conn., March 6 and 12, 1907."

ITCHING DEVILS

Are little patches of eczema on the skin, scalp, or hands, which are instantly relieved and speedily cured, in the majority of cases, by gentle anointings of Cuticura Ointment, the great Skin Cure, preceded by warm baths with Cuticura Soap. This treatment succeeds when all else fails, and is pure, sweet, permanent, and economical.

Complete External and Internal Treatment for Every Humor of Infants, Children, and Adults consists of Cuticura Soap (25c.) to Cleanse the Skin, Cuticura Ointment (50c.) to Heal the Skin, and Cuticura Resolvent (50c.) (or in the form of Chocolate Coated Pills, 25c. per vial of 60) to Purify the Blood. Sold throughout the world. Potter Drug & Chem. Corp., Sole Props., Boston, Mass.

Mailed Free, Cuticura Book on Skin Diseases.

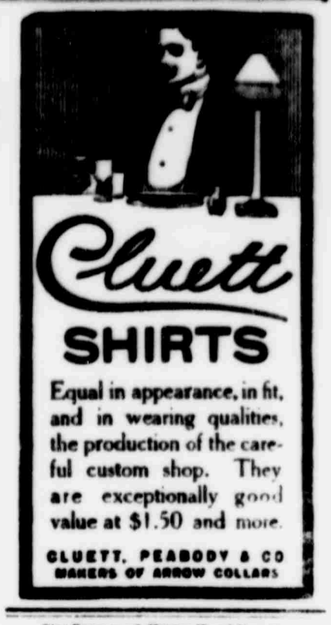

Equal in appearance, in fit, and in wearing qualities, the production of the careful custom shop. They are exceptionally good value at $1.50 and more.
CLUETT, PEABODY & CO
MAKERS OF ARROW COLLARS

The Forum of Henry Ward Beecher
Sixty Years With Plymouth Church
By Ex-Senator Stephen M. Griswold
Fleming H. Revell Co., Publishers. Price $1
Second Edition Now Ready at All Book Stores

BUSINESS NOTICES

Mrs. Winslow's Soothing Syrup for children teething, softens the gums, reduces inflammation, allays pain, cures wind colic. 25c. a bottle.

MARRIED.

KELLOGG—BAKER.—At Kennaden Lodge, Bethlehem, Me., on the 23d inst., by the Rev. A. Schauffler, D.D., assisted by the Rev. A. Macdonald, Frank Leonard Kellogg of New York city, to Emilie Humphreys, daughter of the late Henry M. Baker of Elizabeth, N. J.

DIED.

BOOKSTAVER.—At Newport, R. I., September 21, Henry Weller Bookstaver.
Funeral services will be held at his late residence, 24 East 64th st., Tuesday, September 24, at 4:30 P. M. Interment private.

HART.—Emma S., widow of Joseph B. Hart, on Saturday, September 21, 1907, at Brewster, N. Y., in the 74th year of her age.
Funeral from her late residence, 199 Lenox av., on Tuesday, September 24, at 10:30 A. M. Kindly omit flowers.

HASLEHURST.—At Oneida Park, N. Y., on Sunday, September 22, Adelaide Haslehurst.
Funeral services at her late residence, 114 Remsen st., Brooklyn, on Wednesday, September 25, at 2 P. M.

HENRY.—On Sunday, September 22, at Manasquan, N. J., Wesley C. Henry of Parkside, Pa.
Funeral Wednesday, September 25, at 2 P. M., at the M. E. Church, East Stroudsburg, Pa.

HURD.—On Sunday, September 22, 1907, Sarah Newton Hurd, in the 85th year of her age, formerly of Syracuse, N. Y.
Funeral service at his late residence, 500 West 144th st., Wednesday morning, September 25, at 10 o'clock. Interment at Fayetteville, N. Y., Thursday, September 26.

HYDE.—At his residence, 215 Schermerhorn st., Brooklyn, September 22, Joel Wilbur Hyde, M. D., aged 68 years.
Funeral at his late residence Tuesday, September 24, at 2:30 P. M. Interment on Wednesday at New Haven, Conn. Kindly omit flowers. New Haven and Greenwich, Conn., papers please copy.

JAMES.—At Bretton Woods, N. H., on Friday, September 13, 1907, Daniel Willis James of New York city, in the 76th year of his age.
Funeral services in the Madison Square Presbyterian Church, on Tuesday, September 24, at 10 A. M. It is especially requested that no flowers be sent.

SLOAN.—At his residence, Garrison, N. Y., on Sunday morning, September 22, Samuel Sloan, in his 90th year.
Funeral services will be held at St. Philip's Church in the Highlands at Garrison, N. Y., on Wednesday, September 25, at 3 P. M. A special train for Garrison via the N. Y. C. & H. R. R. R. will leave the Grand Central old Station at 1:15 P. M., returning immediately after the services.

SLOAN.—The Friendly Sons of St. Patrick announce the death of Samuel Sloan.
Members are respectfully requested to attend the funeral services to be held at Garrison, N. Y., on Wednesday, September 25, 1907. Special train will leave Grand Central Station at 1 P. M.
Mr. Sloan, at the time of his death, was the oldest living member of the society. He was elected a member of the society in 1841 and was its president from 1857 to 1858.
MICHAEL J. DRUMMOND, President.
WARREN LESLIE, Secretary.

SMITH.—At Paterson, N. J., on Saturday, September 21, 1907, Carleton C. Smith.
Persons wishing to view the remains may do so on Tuesday, September 24, from 12 to 2 P. M., at his late residence, 474 Ellison st., Paterson.
Private services for the family and relatives will be held at 3 P. M.

MEMORIAL RESOLUTIONS.

Resolution passed at a special meeting of the Trustees of the Children's Aid Society, held September 23, 1907.

Whereas the Trustees of the Children's Aid Society have learned with profound regret of the death of D. Willis James, a trustee of the Society for thirty-nine years, and its President for ten years,

Resolved, That we inscribe upon our minutes a record of the affection and respect we bore to Mr. James and a memorial of his important services to the Society and to the people of this city. Every working member of the Society, teacher, superintendent, agent, officer or trustee who labored in the common cause with Mr. James feels a deep personal loss in his death.

He founded the Health Home on Coney Island for mothers with sick children; he ministered to the spiritual life of many growing boys under our care. He was ever ready with wise counsel and ever liberal in pecuniary aid. Loving memories of him are in the hearts of a great number and his good works live on in the lives of thousands.