SLEUTH DALE A PERSUADER

GETS MAN BACK FROM CANADA WITHOUT EXTRADITION.

Parmenter, Said to Be Absconding Cashier, Balked Once or Twice on the Way—Loss of Sleep and Two Train Accidents Hampered the Lieutenant.

Lieut. George Dale of Police Headquarters is a man of resource and ability, as he himself says, but he outclassed Ledocq when he persuaded a cashier, said to be an absconder, to board a train with him in Montreal without being placed under arrest and come with him to this city.

The prisoner is Reuben H. Parmenter, former cashier of the Crown Furniture Company, at 211 Sixth avenue, who left town on June 1, his books in such a tangled condition that auditors have not yet been able to make out whether he took one or several thousand dollars. Dale was put on his trail, and a few days ago he learned that Parmenter was staying at the Stanley Hotel, Montreal, under an assumed name. Dale jumped right up there, armed only with a warrant and without bothering about extradition papers. He got a local detective to make the arrest; then his troubles began. Parmenter had an unequal part in them. He admitted that going back to New York was better than blazing a dusty trail around Canada, and consented to waive extradition.

Dale says that he then was handicapped by an itching palm on the part of some officials. At any rate Parmenter was discharged when arraigned in the local court. Dale was stumped for a moment only, and brought fine little powers of persuasion to bear on Mr. Parmenter, with the result that he got him aboard a train. They camped in the smoking car.

"Have a cigar, old man," says Dale, "and make yourself comfortable."

"Thanks," said the cashier.

The train went along clippity-clip over the frogs and Parmenter began to think that perhaps after all he had made a mistake in coming back when he didn't have to.

"You know I don't have to go back if I don't want to," he said.

"Have another cigar," said the sleuth.

The rain was pelting down outside, and Dale began to get sleepy. In his pocket he had tickets for a good soft berth, which he had supposed would now be occupied by himself and Parmenter.

"How about turning in," he said.

"I don't want to," said the cashier. "Besides, I don't have to go if I don't want to."

"I'm thinking of your own safety, Parmenter. I would rather give a man a few dollars and let him go at the next stop than have him jump off and get mussed up with the scenery."

Just then the cars came together in a jolting smash and the train slowly came to a stop. A cylinder head had blown out on the locomotive and an hour's wait ensued. Just how Dale got through that hour he doesn't know. Parmenter stayed, however. A freight locomotive was coupled on and they proceeded slowly toward Rutland, Vt., and the border. When they had only a few miles more to go and Dale was very sleepy a connecting rod or something broke on the engine and Dale went to work again. Just why Parmenter didn't get off with his bag Dale doesn't know yet. Another short run and the train again slowed down.

"Let's go to bed," said Dale.

"I don't want——"

"I don't care what you want," the tired sleuth yelled. "It's 3 o'clock in the morning and we are in the good old U. S. A. You come to bed or I'll put the bracelets on you."

Parmenter went. Magistrate Barlow did the rest in the Jefferson Market court yesterday and held Parmenter in $2,500 bail for examination.

BAR ASSOCIATION PROGRAMME.

Matters That Will Be Discussed at the Annual Meeting in Detroit.

BALTIMORE, July 23.—Plans for the annual meeting of the American Bar Association, to be held in Detroit on August 24, 25, 26 and 27, are nearly completed.

The committee on commercial law, of which George Whitelock of this city is chairman, will ask the association to approve three bills drawn by the Maritime Law Association of America, which relate to courts of admiralty. These bills provide a civil remedy for negligence causing death at sea, give a maritime lien for repairs or necessaries furnished to vessels, foreign or domestic, and permit owners of vessels and cargoes to sue the Government for torts committed by ships belonging to the United States.

Mr. Whitelock's committee will also discuss at the meeting the status of the national bankruptcy law and of the acts for uniform State legislation which the American Bar Association has vigorously promoted.

Prior to the meeting of the association a conference of the commissioners on uniform State laws will be held to consider uniform laws on bills of lading, stock certificates and partnership. The proposed uniform laws on bills of lading and stock certificates have been in course of preparation for many years and it is believed they will be formally ratified at the convention in Detroit next month.

HAPPY, HOPEFUL M'CARTHNEY.

Willing to Go to Jail and Sure His Wants Will Be Satisfied.

James J. McCarthney, a sailor, of 9 Mulberry street, who when convicted of stealing a watch on May 19 last was paroled by Judge Foster in custody of Mrs. Ballington Booth, tacked into the General Sessions Court room yesterday and asked in a loud voice what in hades Judge Foster was doing.

"Who's making that fuss?" inquired the Judge sternly. "Bring him in."

"You again, McCarthney?" said the Judge. "What's the matter?"

The sailor steadied himself. Fifty-four years on the wave had made him wabbly.

"Just as usual," he said with emotion. "Can't keep away f'm it, y'r Honor. It's too good to leave alone."

"The only thing I can do for you is to send you to prison," said the Court.

"Sen' me 'long—sen' me 'long!" McCarthney answered; then added: "Make it as long as y' like—I guess I'll get it there too."

It ended in McCarthney going over the "bridge" to the Tombs for a week of recuperation.

New York Woman Commits Suicide in White Lake.

MONTICELLO, N. Y., July 23.—The dead body of Delia Fowley of 219 West Sixty-eighth street, New York city, was discovered by a boating party yesterday in fifteen feet of water in White Lake. It is thought she committed suicide on Wednesday. She came to Monticello from New York city. At the Monticello post office she sent a money order to Annie Fourde, Ireland. Late in the afternoon a livery conveyance took her to White Lake. From the time Miss Fowley reached White Lake until her body was found in the water no one saw her.

Delia Fowley was a domestic for a New Jersey woman who has a summer home near Monticello. The Mrs. Annie Fourde is her mother, who is still in Ireland. Delia Fowley and her sister Mary Fowley, also a domestic, came to this country several years ago. Mary Fowley says her sister had seemed recently slightly demented and believes that she committed suicide.

SYRIAN MERCHANTS WORRY.

Failures of Three Jobbing Firms Through Note Indorsements.

Three petitions in bankruptcy which have been filed by creditors against wholesale jobbers of the Syrian quarter have developed a peculiar situation in that colony. These merchants are so closely bound together by friendship that they have obliged each other by putting their names to paper which has not always proved to be good. The smaller dealers have gone to their more prosperous friends for accommodations, and the failure of the big ones is making itself felt, according to the opinion of a lawyer who is looking after the interests of one of the large firms, among the small dealers.

The big jobbers sell to smaller dealers in all parts of the country and these in turn distribute their wares among the Syrian peddlers, especially in the South and West. Business has been bad with these pack carriers and they have been unable at all times to pay their dealers. This has made it impossible for the distributors to meet their obligations with the big houses, and on this account money hasn't been coming into the New York houses as fast as it should.

On Wednesday a petition was filed against Michael, Korkemas & Co., wholesale dealers in dry goods, notions and jewelry at 34 to 40 West street. Their attorneys said that their liabilities were $68,000 and the assets nominally $130,000. The firm has a substantial surplus on its books. The trouble was due to indorsements of $50,000 for friends. This firm had always been looked upon as so completely secure against financial difficulties that the petition has caused a good deal of worry among the lesser lights of the Syrian quarter.

Elias & M. Abousleman, wholesale dealers in notions at 74 Greenwich street, had a petition filed against them on the same day. The attorneys attributed their troubles to inability to collect their accounts from the dealers with whom they were doing business. Their liabilities are given at $33,000 and their assets nominally at $35,000, of which $15,000 is in stock and $20,000 in outstanding accounts.

Yesterday a petition was filed against a third jobber, Nahoum Hatem, wholesale dealer in dry goods and notions at 98 Greenwich street. He came here from Syria in 1897 and started in business the following year. In January, 1908, he asserted that he had a capital of $41,000. His liabilities are reported to be $33,000, and nominal assets $45,000 in merchandise and accounts. His attorneys said that he had indorsed or interchanged notes for about $10,000 with Michael, Korkemas & Co. and for $7,000 with Elias and M. Abousleman and that some of these notes had gone to protest.

TO-NIGHT ENDS ALL, HE WROTE.

Police Asked to Find Plantsville Man Who Left Home With $8,000.

Edward D. Bristol of Plantsville, Conn., came here last night from his home and asked the police to search for his brother-in-law, John Joseph Shove of Plantsville. Bristol said his brother-in-law had left his home several weeks ago with about $5,000 in bonds, which he said he was going to sell. On July 18 the following letter was received from him, addressed from the Central Hotel, Fourteenth street and Third avenue:

"I am enclosing a letter for Susie [his wife]. Give her after you read this. Wall Street claimed me as one more of its victims. Lost money. Good name has gone. Every one lost faith, and remorse for what I have brought in Susie's life drives me to the act. I shall have communication with you in this To-night ends all.

"I will jump under cover of darkness into the Atlantic Ocean, a fit end to my life's failure; a coward's end, but I see no other. Break to Susie as easily as you can and give her the enclosed letter. For her sake, I know you would not do it for mine, but no matter how unworthy I am do what you can for her. You will say I am not thinking of her, but I am. She will be better without me. I am the only one who ever harmed her and ruined her life. Care for her, for God's sake, and do not look for payment in the things of this life, but rather in the life to come.

"I hope I may be forgiven by God some day for what I have done. When this reaches you if my body is found, and I presume it will be, turn it over to my cousin, Emma Wilbur. She will look after, I think. I leave it all with you to comfort the parents, especially Susie and the mother.

"Do all you can for Susie.

"Now I ask you to forgive me for any harsh words I may have said, and I want you to know that I had no hard feelings against you and Elmer. I do not ask forgiveness, as I am unworthy, a coward and a failure; that's me. JOE."

Shove was described to the police as being 30 years old, five feet six inches in height, weight 140 pounds, with brown eyes and hair.

GRAFT TALK IN BERGEN.

North Arlington Councilman Says He Was Offered $250 for His Vote.

Councilman Edward O'Hara of North Arlington borough has created a sensation in that part of Bergen county by making an affidavit that a Kearny contractor offered him $250 if he would vote in favor of a franchise for the Suburban Water Company. This affidavit was turned over to Assistant Prosecutor John S. Mackay of Hackensack last night and he sent Detective W. V. A. Blauvelt to North Arlington to interview two other Councilmen who are said to have been approached by the same contractor.

"If these other Councilmen will corroborate the statement by Councilman O'Hara I will cause the arrest of this contractor to-morrow and will hold him for the Grand Jury," said the Prosecutor.

Councilman O'Hara said in his affidavit that at a subsequent period the same man offered him $1,000 if he could secure the votes of two other Councilmen without cost.

Turner A. Beale of the Suburban Water Company, when seen at his home at 12 East Thirty-third street, said that Councilman O'Hara's statement was untrue so far as he knew and that no one had any authorization to make such an offer on behalf of the company.

North Arlington has just had a water supply system installed and is endeavoring to make a contract. The Jersey City company offers water at the rate of $60 per 1,000,000 gallons, while the Suburban company asks $82.50 for the same amount.

HELEN SPENCER IN TOMBS.

Accused of Luring Girls to Panama and Brought Back From South America.

Mrs. Helen Spencer, who is said to have attempted suicide at sea while on the way from South America to New York to answer an accusation of luring young girls from this city to Panama for immoral purposes, was arraigned in General Sessions yesterday before Judge Rosalsky. The case went over until next Monday for pleading.

The woman was committed to the Tombs in default of $5,000 bail. She was heavily veiled at her arraignment. She gave her address as 322 Third avenue.

Uncle Joe's Nephew in an Auto Wreck.

CRAWFORDSVILLE, Ind., July 23.—John Noone, a wealthy brewer of Danville, Ill., was seriously injured by the overturning of an automobile driven by O. W. Cannon, a nephew of Speaker Cannon, of Danville at 2 o'clock this morning. The machine was wrecked when it jumped a ten foot declivity, and Noone suffered a broken collarbone and bruises about the shoulder and body, being pinned under the machine. Mr. Cannon and Edward Gilmore were in the front seat and were thrown clear of the machine, escaping with slight bruises.

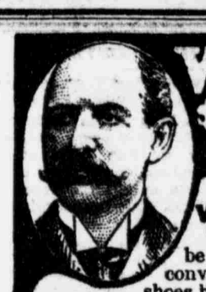

W·L·DOUGLAS
$3.00 $3.50 & $4.00 SHOES
BOY'S SHOES $1.75 & $2.00

W. L. Douglas Shoes are Better Value for the Price than Ever Before.

The quality, workmanship and style cannot be excelled. A trial is all that is needed to convince anyone that W. L. Douglas shoes hold their shape, fit better and wear longer than other makes.

W.L.Douglas reputation for the best shoes that can be produced for the price is world-wide. He stands back of every pair and guarantees full value to the wearer.

CAUTION.—See that W. L. Douglas name and the retail price is stamped on the bottom.
TAKE NO SUBSTITUTE.

Wherever you live, W. L. Douglas shoes are within your reach. If your dealer cannot fit you, write for Mail Order Catalog. W.L.Douglas, Brockton, Mass.

W. L. DOUGLAS SHOE STORES IN GREATER NEW YORK:
95 Nassau Street.
755 Broadway, cor. 8th St.
853 Broadway, cor. 14th St.
1349 Broadway, cor. 36th.
1437 Broadway, near 41st.
984 Third Ave., near 59th St.
1452 Third Av., near 82d St.
2202 Third Ave., cor. 120th.
2779 Third Ave., between 146th and 147th Sts.
356 Sixth Ave., cor. 22d St.
345 Eighth Avenue.
250 West 125th Street.
BROOKLYN, N.Y.
421 Fulton Street, cor. Pearl.
708 Broadway, cor. Thornton.
1367 Broadway, cor. Gates Av.
478 Fifth Ave., cor. 11th St.
Jersey City—18 Newark Av.
Newark—785 Broad Street.
Paterson—192 Market St.

July Excursion Rates
Chicago & North Western Railway
FROM CHICAGO

To Denver $30.00
To Yellowstone Park $44.00
$69.00 including stage and rail transportation.
To Salt Lake City $37.40
August 5 to 8; $39.00 July 20 and August 3 and 17; $43.00 daily.
To Hot Springs, S. D. $27.00
To Rapid City $28.50
To Deadwood & Lead $30.00
To Los Angeles and San Francisco $62.50
July 27 to August 6; $72.50 daily.
To St. Paul and Minneapolis $16.00
To Seattle, Portland and Vancouver $62.00
Correspondingly low rates from all points.

THE NORTH WESTERN LINE
NW1080

Full information, folders, etc., on application.
R. M. Johnson,
General Agent C. & N. W. Ry.
461 Broadway, New York, N. Y.

Plenty of time to get one of those Summer suits reduced to $15 and $20.

Before we skip at 12 noon to-day.

ROGERS PEET & COMPANY,
Three Broadway Stores
at Warren st. at 13th st. at 34th st.

ANOTHER CUSTOMS ARREST.

Man Accused of Being a "Fence" in Recent Thefts Held.

Simon Schmal, the alleged "fence" in the recent customs theft cases, in connection with which three men are already under arrest, was arrested yesterday at 9 Little West Twelfth street. He was arraigned before United States Commissioner Gilchrist who held him in $3,000 bail for examination on Monday. Schmal secured the requisite bail and was released.

The charge against Schmal is the stealing of seven pieces of cheviot and conspiracy to defraud the United States.

Imported goods have been disappearing for years, but it is only recently that thefts were discovered while the goods were in transit between the steamship piers in Hoboken and Jersey City and the Appraiser's Stores.

RIORDAN A VICE CRUSADER.

Makes Arrest as Superintendent of Society for Enforcement of Criminal Law.

Eddie Riordan, who used to be a county detective in the District Attorney's office, made his reappearance as a vice crusader in the Fifteenth precinct yesterday and made a raid on what he described as a stuss game. He was accompanied by two other men when he went into the café at 30 St. Mark's place and arrested Joseph Miller and Joseph Warner.

When he got them to the Yorkville police court Riordan told Magistrate Kernochan that on Thursday he had been appointed superintendent of the Society for the Enforcement of Criminal Law, of which the Rev. Cortland Myers is president.

The examination of the two men was put over to next Tuesday.

AMUSEMENTS.

JARDIN DE PARIS Atop N. Y. Theatre. Table Seats $1.00
ZIEGFELD'S FOLLIES OF 1909 | EVA TANGUAY and Handsomest Chorus in the World.
AERIAL GARDENS Over New Amsterdam Theatre, W. 42d St. Smok'g & Refreshments. Conc'ts in Promenades.
A GENTLEMAN FROM MISSISSIPPI With Thos. A. Wise & Douglas Fairbanks.
LYRIC 42d, W. of B'way. Evgs. 8:15. Matinee To-day, 2:15. Music by Julian Edwards. THE MOTOR GIRL
BROADWAY 41st St. & B'way. Evgs. 8:15. Matinee To-day, 2:15. The MIDNIGHT SONS with BLANCHE RING.
Lew Fields' Jefferson De Angelis in HERALD SQUARE Matinee To-day, 2:15. THE BEAUTY SPOT Evgs. 8:15.
AMERICAN MUSIC HALL ROOF NOW. Nights 8:15. GRACE LA RUE, JULIAN ELTINGE, CONSUL, ROSARIO GUERRERO, AND OTHERS. General Admis. 75c. Daily Mats. Downstairs 25-50c.
NEW BRIGHTON THEATRE BEST SHOW IN TOWN. Gus Edwards, Hotel Laughland, La Estelita, Gaston & Greene, Hallen & Fuller.
JOE WEBER'S B'way & 29th St. Eve. 8:15. Mats. To-day & Wed. 2:15. Jos. M. Weber presents THE CLIMAX
HAMMERSTEIN'S ROOF. Evenings at 8:15. Daily Mats. in Victoria Theatre. GERTRUDE HOFFMANN, ANNETTE KELLERMANN, and Ten Other Big Acts.
KEITH & PROCTOR'S 5TH AVE. B'way & 28th St. Mat. Daily, 25 & 50c. LOUISE DRESSER. Frank Nelson & Co., Al Jolson, Anciletti's Dog, Nonette, others.
PALISADES AMUSEMENT PARK. Opp. W. 130th St. (N. Y.) Ferry. CHILDREN'S CARNIVAL WEEK.
EDEN MUSEE WORLD IN WAX. Gypsy Music. CINEMATOGRAPH Every Hour. FOTOFONE. Operatic Soloists, etc.

CONEY ISLAND

MANHATTAN BEACH HOTEL
SPECIAL MUSICAL FESTIVAL. Inauguration of New Music PAVILION AND PARK Friday, July 30th, Afternoon and Evening.
BRITISH GUARDS BAND, augmented by Prominent Soloists.
KREUTZER QUARTETTE CLUB. 150 male voices (winners of Kaiser's $5,000 singing trophy). Admission to Park 25c. A limite'd number of reserved seats at 50c. Tyson's, Me'Bride's.

BRIGHTON BEACH PARK
Always Cool. 1 Mile Open Beach.
PAIN'S BATTLE IN THE CLOUDS and GRAND FIREWORKS NIGHTLY.

GOING TO CONEY? YES! MEANS—
GREATER DREAMLAND
BIG FREE CIRCUS—15 NEW ACTS. EVERYTHING NEW BUT THE OCEAN.
CONEY ISLAND'S GREAT ORIGINAL
LUNA PARK
Copied and Imitated Throughout the World. Not Still Supreme for Summerting Fun.
HENDERSON RESTAURANT | High-Class Vaudeville 16-BIG ACTS-16c

HOTELS AND RESTAURANTS.

WHERE TO DINE
Travellers' Co., 30 East 30th St. Tel. 5319 Mad. Sq.

LUCHOW'S
108 to 114 East 14th St. (Tel. 1150 Stuyvesant.)
FAMOUS GERMAN RESTAURANT.
A LA CARTE AND TABLE D'HOTE.
Music by THE VIENNA ARTIST ORCHESTRA.

FIFTH AVENUE RESTAURANT.
5th Ave., Broadway, 23d and 24th Sts.
PARISIAN DINNER $1.50
Special Sunday Dinner.
NEW. (Service a la Carte.) MUSIC. Theatre Suppers. Telephone 4900 Gramercy. HARRY J. BERRY, President.

CAFE MARTIN 26th St. & Broadway. DINNER, $1.50 (6 to 9).
CAFE BOULEVARD
Open Air Balcony and Kioto Garden. Famous Hungarian Orchestra.
Second Av. and Tenth St. Tel. Orch. 4040.
GAVANAGH'S RESTAURANT, GRILL and BANQUET ROOM. 258-260 W. 23d St. Shell fish a Specialty.
LITTLE HUNGARY 257 East Houston St. Tdh. Wine. Hungarian Gypsy Band & Royal Neapolitan Mandolinists & Sig's Evgs.
On 125th Street & Seventh Avenue HARLEM CASINO
WILHELM SOMMER and his unique orch. Dinner (6-8) 75c. Sat. & Sun. $1.00. Alc. at all hours.
HERALD SQUARE HOTEL 34th St., just west of Broadway. A la Carte.
Port Arthur Chinese Restaurant. Alc. Tdh. 7 & 9 Mott St. See Even. "Telegram."
31 W. 35th. Near B'way. Tel. 1415—38 MORETTI Lunch 40c. Dinner 65c. Wine. Music.
TERESA NEW. Formerly Cafe Francis. 53 W. 38. Din. 65c. L. 45c. (w. w.)
HOTEL BELMONT
On 45th St., between B'way & 6th ave. Restaurant open all night; a la carte. Private Dining Rooms. Orch. Music. Tel. 3582 Bryant.

SPECIAL DINNER SUNDAY noon till night, $1.00
TABLE d'HOTE, Every Evening $1.00.
All the delicacies in season.
REISENWEBER'S
COLUMBUS CIRCLE, at 58th St.
Open Air Garden
SPECIAL ENGAGEMENT VOCAL & INSTRUMENTAL MAPOLTAN TRIO.
Hall Moser for Weddings, &c. Frederick Garrett, Private Dining Rooms, Banquet Halls.

MOTOR CAR RUNS.
ABBEY INN On Hudson. A la Carte. Pechars. 125th St. and Ft. Washn. Ave.
Atlantic Inn Fine drive from S. I. St. George Ferry. Alc. Grant City
Arrowhead Inn 177th St. & Ft. Wash'n av. Alc. Ben Riley, formerly Saratoga.
CHATEAU BEAUX-ARTS Huntington, L. I. 40 min Bustanoby Freres, Prop.
FRANCFORT'S So. B'way, Yonkers. Auto Sta. Cuisine Francaise. Alc. Tdh.
Glenwood-Hungaria 25 m. Glenwood, L. I. Op. all yr. On the Sound.
GRAND VIEW INN, Ft. Wash. av., W. 162d st. Riverside Drive. R. Gavron, Prop.
GRAND HOTEL Famous haunts of Rip Van Winkle Catskill Mts.
Manhattan Beach Hotel N. Y.'s best out of doors Best. British Guard Band.
ORIENTAL Manhattan Beach. European plan. Dine overlooking Sea. J. P. Greaves.
THE PEQUOT Boston Post Rd. Larchmont, N. Y. Alc. W. H. Hager, form. New London.
Portchester Inn Portchester, N.Y. 30m. Tel. 427 Port. New Boston Post road. A la carte.
SLOANE'S TAVERN Ocean Parkway to Coney Island. Alc. Music.
STAUCH'S Coney Island. Alc. Music. High Class Restaurant.
TERRA MARINE INN On Beach, Huguenot, S.I. Direct Macadam roads. Alc
BOSTON & New England Resorts. Best reached by Metropolitan Line Turbine Steel S.Ss. Yale & Harvard. Folders all hotels & ticket offices.

CALEDONIA SPRINGS
HOTEL and SANITARIUM
ONTARIO, CANADA.
Midway between Montreal and Ottawa. on Short Line of the CANADIAN PACIFIC RAILROAD.
CANADA'S FAMOUS CURE FOR GOUT AND RHEUMATISM
CALEDONIA (MAGI) WATER
Bottled at the Springs.
Recommended and Indorsed by all Canadian physicians of distinction.
Sold in qts. and pints, still and sparkling, BY
ACKER, MERRALL & CONDIT CO.
and at
NEW YORK'S GIANT HOTELS—The Plaza, Belmont, Waldorf-Astoria, The Astor, The Gotham, Manhattan, Knickerbocker, and at Cafe Martin, Cafe des Beaux Arts and Burns'.
BOOKLETS GRATIS.
Descriptive of Hotel, Sanitarium & Water-Cure Address
THE CALEDONIA 30 East 30th St., NEW YORK. Tel. 3819 Mad. Sq.
Downtown Office—CANADIAN PACIFIC RY., 430 Broadway, at Grand St., New York City.

NEW JERSEY.
Atlantic City.
IF GOING TO ATLANTIC CITY NEW YORK, PHILA., WASH. D. C. STANDARD GUIDE
Sent only by ATLANTIC CITY FREE INFORMATION BUREAU, Box 806, Atlantic City, N. J.

Marlborough-Blenheim
CAPACITY 1100
Particularly attractive during Atlantic's great Summer Season. White Dining Room Service, both American and European Plans. JOSIAH WHITE & SONS COMPANY.

THE WILTSHIRE Open all the Year —Virginia Ave., overlooking ocean. Capacity 300. Elevator, cool rooms, suites with bath, and every convenience: best cuisine and service, music. Special $2.50 up daily, $12.50 up weekly. Booklet. SAMUEL H. ELLIS, Owner and Prop.

SEASIDE HOUSE
Directly on the Ocean Front.
Sea water baths. Open all the year. F. P. COOK'S SONS.

HOTEL WARWICK S. CAROLINA AVENUE AND BOARDWALK.
The best equipped small hotel in Atlantic City. Open all year. SARAH H. FULLOM.

Spring Lake Beach.
THE NEW MONMOUTH
SPRING LAKE BEACH, N. J.
NOW OPEN FOR THE SEASON
Automobiling, riding, driving, tennis, golf, canoeing, bathing, sailing, fishing.
275 ROOMS. 200 BATHS.
FRANK F. SHUTE, Manager.

Montclair, N. J.
The MONTCLAIR
ON THE MOUNTAIN TOP
MONTCLAIR, N. J.
Information at America's Hotel Bureau, 1122 B'way, N. Y.

Miscellaneous.
"Spring Brook Place, near Water Gap." Boating, bathing, fishing, free boats. Modern conveniences. Tennis and croquet. J. B. KIMENOUR, Delaware, N. J.

NEW YORK.
Sullivan County.
ST. JOSEPH'S SANITARIUM
Saint Joseph's, Sullivan Co., N. Y. For rest and recuperation. Address Mother Superior.

Richfield Springs.
LEADING HOTELS RICHFIELD SPRINGS, N. Y.
THE EARLINGTON.
GASKIN'S THE WEST, Proprietor.
THE BEEKELEY WAGON TRA.
WILLIAM T. JOHNSON, Mgr.

SUMMER RESORTS.
NEW YORK.
Catskill Mountains.

THE CATSKILL MOUNTAINS
noted for picturesque and romantic scenery. The glorious air, the magnificent views and comfortable accommodations are a great attraction in this mountain region, which is a paradise for children and a sanitarium for everybody.

THE ULSTER & DELAWARE R. R.
in connection with West Shore and Pennsylvania Railroads forms the only all rail through car line between Philadelphia, Jersey City, New York and all points in this famous Mountain region.

The Summer Schedule for Season of 1909 inaugurated Sunday, June 20th, including the famous Rip Van Winkle Flyer and the Catskill Mountain Limited trains.

An illustrated Summer Book with map of the Catskills and list of hotels and boarding houses will be sent free on receipt of 9 cents postage.

N. A. SIMS, Gen'l Passenger Agent, Kingston, N. Y.

STAMFORD
QUEEN of the CATSKILLS
NEW YORK
Elevation, 1,800 ft. Cool, dry climate. Fishing, Golf, Riding. City improvements. Books at Pearsall Bureau, 203 Broadway, New York. Also all newspaper resort bureaus. Day Line Boats or West Shore R. R. to Kingston, thence Catskill trip via ULSTER & DEL. R. R. to Stamford. Excellent train service. Through cars N. Y. to Stamford, 4½ hours. Cottages for sale and rent. Dr. S. E. Churchill. Furnished Cottages, Robinson Bros., W. H. McAlpin or H. A. Dyckman.

Address for terms: Houses.	Guests.
Churchill Hall	300
Bazmore	150
Kendall Place	60
Greycourt Inn	60
New Grant House	60
Hotel Hamilton	50
Simpson Terrace	50
Mt. View House	45
Madison	45
Atchison House	40
Canfield House	40
Westholm	40
Cedarhurst	35
Elmwood	35
Ingleside	35
Ivanhurst	30
Brooklyn Hall	30
Craft Farm House	25
Far View House	20
Maple Rest	20
Hillcrest	20
Lawrence Cottage	20
Kenwood	20
Sanford Lodge	20
Maple Ave. Farm	20
Prospect House	20

Long Island.
MANHANSET
Hotel and Cottages
SHELTER ISLAND
LONG ISLAND
NOW OPEN
Under the same management as Hotel Chamberlin, Old Point.
For information, rates, etc., address Manhanset Manor, Suffolk Co., N. Y. 'Phone 31 Shelter Island.
GEO. F. ADAMS, Proprietor.
Mr. Adams will maintain at the Manhanset the same high standard of cuisine and service that has made the Chamberlin famous throughout the world.

Sylvan Beach.
HOTEL ST. CHARLES
On Oneida Lake.
7 miles wide, 21 miles long.
FINEST Bathing, Boating, Fishing
Delightful, Healthful, Invigorating CLIMATE
For further information address MANAGER, SYLVAN BEACH, N. Y.

Miscellaneous
HOTEL RITA, North White Lake, N. Y. Best house at this ideal resort; produce from own farm; early inducements; booklet.

PENNSYLVANIA.
Delaware Water Gap.
THE KITTATINNY
LARGEST, MOST MODERN AND THE LEADING HOTEL AT DELAWARE WATER GAP, PA.
Superbly situated, overlooking from its high elevation the Gap and Delaware River, deriving the full benefit of the cooling breezes created by the Gap's formation. Orchestra, social diversions. Noted for its cuisine and service. Own farm. American plan, also a la carte. Bell phone 92. Telegraph offices. Golf, tennis, bowling, bathing, fishing, boating. Write for illustrated booklet showing hotel, Kittatinny Park scenes, auto maps, &c. Coaches meet all trains. Livery. Garage. Special July rates.
G. FRANK COPE.

WATER GAP HOUSE
A MOUNTAIN PARADISE.
DELAWARE WATER GAP, PA.
Open to December. Unquestionably the finest equipped, most luxurious, newest and best situated hotel. Highest altitude; coolest location; no fog, humidity or mosquitoes; no noise or dust of railroads or highways. 100 tiled, private baths; running water in all rooms; steam heat; log fires; elevators, electric lights, telephones, telegraph, etc. Cuisine of highest standard; French chefs; white service; own farms and registered cows. Orchestra; social diversions. Golf, saddle horses, tennis, bowling, billiards, bathing, fishing, boating, trap-shooting, etc. New garage; livery. Special July and season rates. Booklet and auto maps mailed. Coaches meet trains. Ownership management. JOHN PURDY COPE.

NEW HAMPSHIRE.
APPLEDORE HOTEL.
Appledore Island, Isles of Shoals.
Off Portsmouth, N. H. Open July 1st. 10 miles at sea. ALWAYS COOL.
New plumbing, baths and furnishings; swimming pool, fine fishing, sailing, etc. For rates address F. H. NUNNS, Prop., New Falmouth Hotel, the leading hotel of Portland, Maine. After June 25th address Appledore Hotel, Isles of Shoals, N. H.

Baltimore & Ohio Railroad
ROYAL BLUE LINE TRAINS
"Every Other Hour on the Even Hour."
TO BALTIMORE AND WASHINGTON.
Direct Connections in New Union Station, Washington, with All Lines South.

Leave New York Daily.	23d St.	Lib'ty St.
WASHINGTON, Sleepers	11:30 pm	1:30 am
WASHINGTON, Diner, Parlor	7:50 am	8:00 am
WASHINGTON, Diner, Parlor	9:50 am	10:00 am
WASHINGTON, Diner, Parlor	11:50 am	12:00 n'n
WASHINGTON, Parlor	1:50 pm	2:00 pm
(Parlor Car New York to Richmond, Va.)		
"ROYAL LTD.," Diner, Parlor	3:50 pm	4:00 pm
WASHINGTON, Diner, Parlor	5:50 pm	6:00 pm
WASHINGTON, Buffet, Parlor	6:50 pm	7:00 pm
Through Daily Trains to the West.		
CHICAGO, PITTSBURG	7:50 am	8:00 am
CHICAGO, COLUMBUS	11:50 am	12:00 n'n
PITTSBURG, CLEVELAND	3:50 pm	4:00 pm
"PITTSBURG LIMITED"	6:50 pm	7:00 pm
CIN., ST. LOUIS, LOUISV.	11:50 pm	1:50 am
CIN., ST. LOUIS, LOUISV.	9:50 am	10:00 am
CIN., ST. LOUIS, LOUISV.	5:50 pm	6:00 pm

Offices: 245, 434, 1200 Broadway, 5 Astor House, 226 Fifth Av., New York; 32 B. 7 Ridge-St., 343 Fulton St., Brooklyn; West 23d St. and Liberty St. After 6 P. M. Sleeping Car reservations and full information regarding trains, &c., can be obtained at Bureau of Information, B. & O. R. R., 23d St. Terminal. Phone 6800 Chelsea.

BUSINESS CHANCES.
WE ARE OFFERING a limited number of shares in a New York building and operating company; incorporated for $200,000 under the laws of New York State in 1907; the par value of stock is $100 per share and we are offering same at par; this is an exceptional opportunity for large and small investors and we feel confident in saying that the above company will pay 20% on your investment; the party operating this business has been actively engaged in buying and selling of real estate and the improving of same; this insures to the investor proper management. For full particulars apply to McDONALD-WIGGINS CO., 257 Broadway.

FOR SALE—One of the best retail grocery stores in New Jersey, only twenty-five minutes from New York; price $30,000; business was established in 1882 and are doing a business of $100,000 a year; the business handles groceries, meats, fruit, vegetables and fish; have seven wagons, six horses and employ sixteen people; business will net over $10,000 a year; this is an exceptional opportunity for party desiring to enter the grocery business. For full particulars apply to McDONALD-WIGGINS CO., 257 Broadway.

EXCURSIONS.
ROCKAWAY BEACH
Leave N. Y., E. 34th st. sta. (via Long Island R. R.), week days, (4:10, Hammel only), 6:20, 8:20, 9:10, 10:20, 11:30 A. M., 12:30, 1:20, 1:50, 3:20, 3:50, 4:20, 5:30, 6:00, 8:00, 9:00, 10:30, 12:00 P. M.
Leave Brooklyn (Flatbush ave. sta.), 6:00, 6:30, 7:10, 7:36, 8:14, 8:30, 9:00, 10:42, 11:18, A. M., 12:30, 1:12:30, 1:06, 1:41:46, 1:36, 2:12, 2:42, 3:06, 3:27, 4:22, 4:45, 5:30, 5:37, 6:07, 6:35, 7:35, 7:55, 8:31, 9:46, 10:30, 11:30, 12:10 P. M. *Sats. only.

EXCURSIONS.
IRON STEAMBOAT CO.
CONEY ISLAND
LANDING AT DREAMLAND
Greatest Amusement Enterprise in the World.
TIME TABLE (SUBJECT TO CHANGE):
Leave foot 129th St., North River, 9:00, 9:45, 10:30, 11:15 A. M., 12:30, 2:00, 3:00, 4:30, 7:45 P. M.
Leave foot 23d St., North River, 9:00, 9:45, 10:30, 11:15 A. M., 12:00 M., 1:15, 2:00, 2:45, 3:45, 4:30, 5:30, 6:15, 7:00, 7:45, 8:30, 9:10 P. M.
Leave Pier 1, N. R., half hour later than at 23d St.
Returning—Leave from Pier, Coney Island, *10:40, *11:25 A. M., 12:10, *12:55, *1:40, 2:25, 3:40, *4:25, 5:25, 6:10, 7:10, *7:55, *8:40, *9:25, *10:10, 10:50 P. M.
Returning from Coney Island trips marked with a * go to 129th St., North River.
Round Trip Tickets, 49 Cents.
Round Trip Tickets, 125th St., 50 Cents.
STEAMER TAURUS makes trips EVERY DAY to FISHING BANKS. Leave 129th St., N. R., 1:30 A. M.; 23d St., N. R., 7:40 A. M.; Pier (new) No. 1, N. R., 8:30 A. M. Bait and tackle on board. Fare: Gentlemen, 75c.; Ladies, 50c.; Children, 25c.

STEAMER GRAND REPUBLIC
ROCKAWAY BEACH
Lv. Yonkers, 8:30 A. M.
Lv. Foot 129th St., N. R., 9:30 A. M., *12:30 P. M.
Lv. 23d St., N. R., 10:15 A. M., *2:00 P. M.
Lv. Pier (new) No. 1, N. R., 10:40 A. M., 2:30 P. M.
Lv. Rockaway Beach, 12:30 P. M., 5:30 P. M.
Trip marked * transfers to Str. "Grand Republic" at Pier 1, N. R.
Round Trip Tickets, 50c., Children, 25c., including admission to Steeplechase Park at Rockaway.

ROCKAWAY BEACH
Steamer Rosedale leaves 129th St. at 9:00; West 22d St., 9:45, 2:30 P. M.; Battery, 10:15 and 3:00. Leaving Seaside Landing, Rockaway, 5:30