The Greatest Triumph in Typewriter History

NEW VISIBLE MODELS OF THE

Remington

These new models represent the sum total of more labor, more experience, more accumulated knowledge, and greater resource than all other typewriters combined

That is why these new Remingtons have given such complete satisfaction to typewriter users, and why their sales have broken all records since the invention of the writing machine.

Remington Typewriter Company
(Incorporated)
New York and Everywhere

Buying one of our overcoats now is like putting money in the safe for next winter.

Only better.

You have the use of the saving this winter.

For all our overcoats are marked down—substantially.

$15, $20, and $25 include the great majority, with lots of lucky strikes at $30 and $40.

Youths' overcoats, all included.

Seven is the lucky number—7 and 7½.

The shoe sale is strongest to-day in those sizes, and widths A and B.

$5 values mostly.

$3.

Mostly black calf and patent leather, laced and Oxfords.

Have you seen our "Star" neglige shirts for the coming Spring?

They're daisies.

Semi-stiff bosoms of French pique are one of the "Star" novelties.

Named for French cities.

Mentone, Cannes, Calais, Vendome, St. Germain, Orleans.

Remember us when you see "Arrow" collars advertised.

They're all here as fast as they come out.

Two for 25 cents.

Fresh from France—

Hats of velour.

Five colors—sage, black, gris, tabac, boulevard.

Our $1.50 "Special" walking glove not only looks like more money, but wears like more money.

We're glad to have it put alongside any $2 glove.

Genuine tan cape, made in England.

ROGERS PEET & COMPANY.

Three Broadway Stores.

at Warren st. | at 13th st. | at 34th st.

W·L·DOUGLAS
$3.00 $3.50 & $4.00 SHOES

UNION MADE

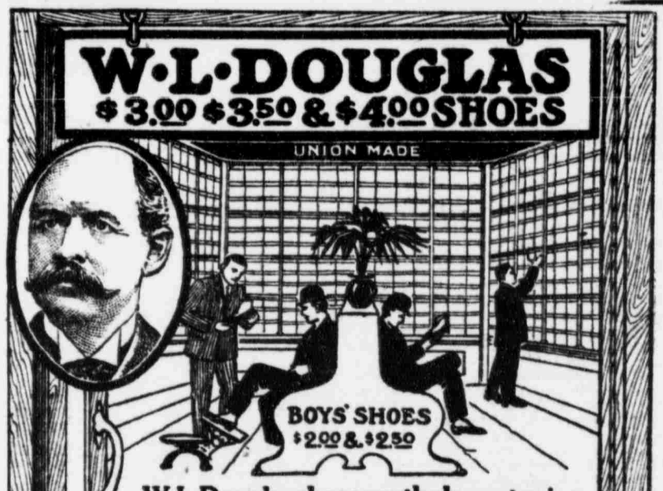

W.L.Douglas shoes are the lowest price, quality considered, in the United States. If you have been paying high prices for your shoes, the next time you need a pair give W. L. Douglas shoes a trial. They will certainly give you as much comfort and service as those which have been costing you higher prices. The price is low, the quality is high.

CAUTION! See that W. L. Douglas name and the retail price is stamped on bottom. Take No Substitute.

FAST COLOR EYELETS USED.

Wherever you live, W. L. Douglas shoes are within your reach. If your dealer cannot fit you, write for Mail Order Catalog. W. L. Douglas, Brockton, Mass.

W. L. DOUGLAS STORES IN GREATER NEW YORK:

NEW YORK CITY
93 Nassau Street, cor. Fulton St.
755 Broadway, cor. 8th Street.
853 Broadway, cor. 14th Street.
1349 Broadway, cor. 36th St.
1437 Broadway, near 41st St.
984 Third Avenue, near 59th St.
1452 Third Avenue, near 82d St.
2202 Third Avenue, cor. 120th.
2779 Third Ave., between 146th and 147th Streets.
356 Sixth Avenue, cor. 22d St.
345 Eighth Avenue.
663 Eighth Avenue, near 42d St.
250 West 125th Street.

BROOKLYN, N.Y.
421 Fulton Street, corner Pearl.
708 Broadway, corner Thornton.
1007 Broadway.
1367 Broadway, cor. Gates Ave.
478 Fifth Avenue, cor. 11th St.

NEWARK—785 Broad Street.
JERSEY CITY—18 Newark Ave.

The Liverpool and London and Globe

Insurance Company

A STOCK COMPANY.

62nd Annual Statement United States Branch

Statement 31st December, 1909

REAL ESTATE	$1,551,406.12
U. S. GOVERNMENT 4 PER CENT. BONDS	467,475.00
STATE & CITY BONDS & R. R. STOCKS & BONDS	4,873,130.00
BOND & MORTGAGE	3,549,950.00
BANK BALANCES AND ALL OTHER ASSETS	3,443,841.76
Total Assets (Value as at 31 December, 1909)	13,885,802.88
UNEARNED PREMIUMS AND ALL OTHER LIABILITIES	8,766,622.58
Surplus	$5,119,180.30

DIRECTORS IN NEW YORK.

CHARLES H. MARSHALL, Chairman.
JOHN A. STEWART. WALTER C. HUBBARD.
EDMUND D. RANDOLPH. THATCHER M. BROWN.
HENRY W. EATON, *Manager.* GEORGE W. HOYT, *Deputy Manager.*
J. B. KREMER, Jr., T. A. WEED, *Agency Superintendents.*

GERMANS ABANDON THE STEIN.

Mr. Dorflinger of White Mills Says So After Discovering Berlin.

Charles H. Dorflinger, who manufactures cut glass has just been over in Germany making discoveries, and he says he has found a new market over there. Mr. Dorflinger lives at White Mills, Pa. He is at the Wolcott for a few days on his way home.

For one thing Mr. Dorflinger discovered that the wealthy Germans have dropped the stein and are going in for champagne.

"The Germans are supposed over here to be very economical, or at least careful," he said yesterday, "but when the wealthy German spends his money he throws it around. They drink French champagne like water. I'm stuck on Berlin. It is the finest city in Europe, and in ten years it will have taken the place of Paris as the resort of Americans who go over there.

"I found in Berlin a strong desire for rich goods. A few years ago we looked upon Germany as poor. We have never tried to sell glass over there before. It shows how conditions are over there. They want the very richest glass we can turn out."

Come to See Our Hospitals.

Dr. H. A. Cheng, who represented the Chinese Government at the leprosy congress at Bergen, Norway, last August arrived yesterday by the North German Lloyd liner Kaiser Wilhelm der Grosse to inspect the medical institutions, hospitals and sanitary systems of the United States. He was graduated from the College of Physicians and Surgeons of the University of California four years ago. He will spend about two months in this city, which he has read is better equipped than any other in the world in its hospital service.

GREAT SALT LAKE RISING.

Southern Pacific's Tracks Threatened—Recession Expected Soon.

SALT LAKE, Utah, Feb. 2.—Word has been received from Ogden that the Great Salt Lake, which was said six years ago to be disappearing, is dashing over the western end of the Southern Pacific Lucin cutoff and threatening trains.

The lake is now higher than at any time within memory. The west end of the cutoff, being six feet lower than the rest of the causeway, is the chief danger point.

When the Lucin cutoff was constructed the track was twenty feet above the water level. Scientists say that the lake rises and recedes in cycles and that the recession will begin soon.

Foreign Language Newspapers to Fight Immigration Cuts

The officers of the National Liberal Immigration League, which aims to prevent further restriction of immigration, decided yesterday on account of restrictive measures being introduced in Congress to form the Liberal Immigration Association as an adjunct to the league. It is to be composed of members of the American Association of Foreign Language Newspapers, representing all languages with a literature except English and German. N. Bèhar, managing director of the league, sent out a call last night to each member of the American Association of Foreign Language Newspapers for a meeting on February 7, at 61 Park row.

OPPOSES LEE STATUE.

Senator Bulkeley Makes Some Side Remarks About Benedict Arnold.

NEW HAVEN, Conn., Feb. 2.—Senator Morgan G. Bulkeley has written a letter to Merriam Post, G. A. R., of Meriden which opposed placing the statue of Gen. R. E. Lee in the rotunda of the Capitol at Washington.

The post has appealed to all of the Connecticut Senators and Congressmen to protest against the Lee statue. Senator Bulkeley's letter contained the following:

I enclose a copy of the statute relating to such matters, from which you will see that it is optional with the State to place there a statue of any citizen.

I should question very much the propriety of Connecticut selecting as one of its prominent citizens one like Benedict Arnold for a position in this hall of fame, and I feel certain that the old State would never for a moment think of doing such a thing, but we are not responsible for what other States might feel like doing and under the law I am not certain that Congress at present has much to say about it, although I know there is a very high sentiment in Congress in accord with the sentiments of Merriam Post.

Young Avenger Put Away for 20 Years or More.

Amato Sataniello, the Italian boy who was convicted of killing Raffaele Cascone last August in Mulberry street in return for the murder of his own father, was sentenced yesterday by Justice Goff in the Criminal Branch of the Supreme Court. His imprisonment was set at from twenty years to life.

AMUSEMENTS.

NEW YORK'S LEADING THEATRES AND SUCCESSES.

EMPIRE B'way & 40th St. Eve. 8:15. Mats. Wed. & Sat. 2:15.
"Powerful, Thoughtful Drama."—Post.
ETHEL BARRYMORE in Sir A. W. PINERO'S MID-CHANNEL.

LYCEUM 45th St., nr. B'way. Eve. 8:15. Mats. To-day & Sat. 2:15.
"Held the Audience Captive."—Sun.
BILLIE BURKE in W. S. Maugham's MRS. DOT

SAVOY 34th St. & B'way. Evg. 8:15. Mats. To-day & Sat. 2:15.
HIT
"A WINNING PLAY."—Sun.
"KEENAN SINCERE and EFFECTIVE."—Herald.
"THE HEIGHTS' HERE TO STAY."—Commercial.
"FRANK KEENAN GIVES VIVID IMPERSONATION."—Times.
"ADMIRABLE ACTING OF FRANK KEENAN."—Evg. Telegram.
Frank Keenan in THE HEIGHTS

HUDSON 44th St., near B'way. Eve. 8:15. Mats. Wed. & Sat. 2:15.
"The funniest person on the stage to-day."—Alan Dale.
WM. COLLIER in His Greatest Success. A LUCKY STAR

HUDSON THEATRE. Special Matinee. Last 2 Times. **TO-DAY** Also To-morrow **AT 3**
RUTH ST. DENIS in HINDOO DANCES.

GARRICK 35th St., near B'way. Eves. 8:15. Mats. Wed. & Sat. 2:15.
"As lovable as Rip Van Winkle."—Telegram.
OTIS SKINNER in YOUR HUMBLE SERVANT
By Booth Tarkington and H. L. Wilson.

CRITERION B'way & 44th St. Evs. 8:20. Mat. Sat. only, 2:15.
"As tender as Little Lord Fauntleroy, and 3 times as funny."
FRANCIS WILSON THE BACHELOR'S BABY.

KNICKERBOCKER B'way, 38th St. Evs. at 8. Mat. Sat. at 2.
THE DOLLAR PRINCESS

CHARLES DILLINGHAM'S **GLOBE** BROADWAY & 46th St. Ev. 8:15. Wed. & Sat. Mat. 2:15. | Montgomery and Stone in THE OLD TOWN.

NEW AMSTERDAM THEATRE, 42d St. W. of B'way. Ev. 8:15. FIRST MATINEE SATURDAY 2:15. HENRY W. SAVAGE Will Offer
MADAME X
By Alexandre Bisson.
A SENSATIONAL HIT.

NEW YORK B'way & 45th st. Evs. 8:15. Mats. Wed. & Sat. 2:15.
MAX ROGERS and MAUDE RAYMOND.
in the New Musical Play **The Young Turk**
3 BIG SENSATIONS | TOOTS PAKA and THE HAWAIIANS, THE "HULA HULA," THE PARISIAN GLIDE.

LIBERTY W. 42d St. Eves. at 8. Mats. Wed. & Sat. 2.
"Don't miss it at any cost."—Eve. Sun.
THE FANTASTICAL MUSICAL COMEDY
THE ARCADIANS
WITH ITS WONDERFUL CAST OF 100

GAIETY B'WAY & 46th ST. MAT. WED. & SAT.
FORTUNE HUNTER
with JOHN BARRYMORE

JOE WEBER'S Eves. 8:15. **HENRY LEE'S**
Matinee Sat. 2:15. "Life of the World."
NEXT MONDAY NIGHT. Seats on Sale.
A NEW PLAY. Adapted from the French.
WHERE THERE'S A WILL

ASTOR B'way, 45th St. Ev. 8:15. Mats. Wed. & Sat. 2:15. Wed. Mat. 50c. to $1.50.
GREATEST COMEDY HIT IN 20 YEARS **SEVEN DAYS**

ACADEMY OF MUSIC. Evs. 8:15. GOOD RES'D SEATS 50c.
LAST WEEK.
CHAUNCEY **OLCOTT** IN Augustus Pitou Presents RAGGED ROBIN.
Popular Prices. Mats. Wed & Sat., 2.
Next Week **Sothern & Marlowe**
1st Week—ROMEO & JULIET. Seats on Sale.

WALLACK'S B'way & 30th St. Evgs. 8:15. Matinees Wed. and Sat. 2:15.
"Here's the Real Thing!"—Town Topics.
H. B. WARNER IN
Alias **JIMMY VALENTINE**
Silver Water Set on Exhibition in Lobby.

THE BELASCO | 44th St. nr. B'way. Ev. 8:15. Mats. To-day & Sat. 2:15.
STUYVESANT
DAVID BELASCO presents **THE LILY**

BELASCO THEATRE, W. 42d St. Ev. 8:20. First Matinee Saturday, 2:15.
"A GREAT PLAY, FULL OF THE STRONG ETERNAL CRY OF THE WOMAN AGAINST MAN'S DOMINATION."—COMMERCIAL.
CHARLOTTE WALKER in EUGENE WALTER'S play **JUST A WIFE**

PLAZA HOTEL. Wed. Eve. Feb. 9 at 8:30
SONG RECITAL. **WÜLLNER** C. V. BOS at the Piano.
Benefit German Governesses Home. Seats $3 and $2. Mail Orders to Mrs. A. Vietor, 130 W. 79th st.

PLAZA Daily Mat. 25c. Evs. 25c, 50c, 75c. SEVERIN, FRED NIBLO, JULIET, Lamb's Manikins, 59th St. Mad. Av. Rafayette's Dogs, etc., etc.

AMERICAN "THE STAR BOUT." MA GOSSE, FRED NIBLO, RINALDO, W. 42 St. Daily Mat. 25c. Those 3 Fellers, etc.

Keith & Proctor's **5TH AVE.** B'way 28th St. Mat. Daily 25 & 50c. | DENMAN THOMPSON, Andy Rice, Robledillo, Mignon, Six American Dancers, 3 Keatons, oths.

ALHAMBRA Daily Mat. 25c. | GERTRUDE HOFFMANN Simon-Gardner & Co., Jas. Thornton, others.

BRONX 149th St. 3d Ave. Daily Mat. 25c. | PARIS BY NIGHT, Murphy-Nichols & Co., Maurice Freeman & Co.

COLONIAL Daily Mat. 25c. | Dinkelspiel's Christmas, Nat M. Wills, Schoolboys & Girls, Dr. Herman, oths.

HAMMERSTEIN'S LIONEL BARRYMORE and McKee Rankin & Co. Fougere, Lillian Shaw, Stuart Barnes, etc.

ICE HOCKEY St. Nicholas H. C. vs. Crescent A. C. | To-night at 8:15.
ST. NICHOLAS RINK, 66th st. and Columbus av.

EDEN MUSEE | WORLD IN WAX. New Groups. CINEMATOGRAPH Each Hour. Geo. Holden, Mysterious Incubator.

GRAND—The Traveling Salesman
Next Week—GENEE—The Silver Star

COLUMBIA B'way & 47th | BURLESQUE. Daily Mats. 15 to 50. Evgs. 25 to $1. Smoking Permitted.

MURRAY Hill Thea. Mat. To-day. Smoking. VANITY FAIR.

BOLD ROBBERS.

They Held Man Up on Busy Corner in Daytime.

A highway robbery in broad daylight at Eighth avenue and Twenty-third street yesterday afternoon attracted a large crowd and resulted in the arrest of James Burke, who is 18 years old and comes from Canada.

Edward Reuthfuss of 463 West Twenty-first street was walking up the avenue and stopped for a moment on the corner. Two men sneaked up behind him. One of them pinned his arms to his sides and the other snatched a diamond pin from his necktie. Burke was the snatcher.

Reuthfuss broke away, yelled and ran after Burke. Traffic Policeman Lenahan saw the commotion and joining the chase caught the thief in the cellar of a saloon at Twenty-third street and Ninth avenue. The pin was found on the floor.

Same Jury, but Different Sort of Verdict.

BRIDGEPORT, Conn., Feb. 2.—The jury in the Civil Superior Court which yesterday brought in a verdict of $300 against a chauffeur for the death of a boy to-day awarded $500 damages to Thomas Turner, a hack driver, for the loss of two teeth, a bruise and a discolored eye sustained when John R. Johnson of New York ran an automobile into Turner's hack in Greenwich.

AMUSEMENTS.

America's Foremost Theatres and Hits.

HIPPODROME
Daily Mats. 2. Best Seats, $1. Ev. 8, 25c. to $1.50.
A Trip to Japan | Ballet of Jewels | Inside the Earth | 10 New Circus Acts

HACKETT 42d, W. of B'way. **TO-NIGHT AT 8:15**
JOHN MASON in NONE SO BLIND.
Next Week: Special Mats. Mon., Tues., Wed. & Fri. **The Watcher**

DALY'S B'way & 30th St. Evs. 8:20. Matinees Wed. & Sat. 2:30.
MAXINE ELLIOTT in THE INFERIOR SEX.

COMEDY 41st St., Bet. B'way & 6th Av. Evs 8:15. Matinees Wed. & Sat. 2:15.
A Modern Psychic Drama **THE WATCHER** by Cora Maynard.
To-day—Special Ministers' Matinee.

Beginning **TUES. EVG. FEB. 8** Seats on Sale.
MARY MANNERING
in **A MAN'S WORLD** By Rachel Crothers.

BROADWAY Thea., B'way cor. 41st. Evs. 8:15. Matinees Wed. and Sat. 2:15.
THE JOLLY BACHELORS with **NORA BAYES**

LYRIC 42d St., W. of B'way. Evs. 8:15. Matinees Wed. and Sat. 2:15.
Clyde Fitch's Greatest Play, **THE CITY**

MAXINE ELLIOTT'S THEATRE, 39th, bet. B'way & 6th Av. Evs. 8:30. Mats. Wed. & Sat. 2:30.
FORBES-ROBERTSON The Passing of the Third Floor Back.

CASINO B'way & 39th St. Evs. 8:15. Matinees Wed. and Sat. 2:15.
WHITNEY OPERA CO. **THE CHOCOLATE SOLDIER**

BIJOU B'way & 30th St. Evs. 8:20. Matinees Wed. and Sat. 2:15.
CYRIL SCOTT IN The Lottery Man

LEW FIELDS' LAST WEEK **Herald Sq.** B'way & 35th St. Ev. 8:15. Mat. Sat. Only, 2:15.
LEW FIELDS AS **OLD DUTCH**
Beginning **THURSDAY FEB. 10** Seats on Sale.
BLANCHE RING in THE YANKEE GIRL.

WEST END ANDREW MACKI[illegible] The Prince of Bohemia, with Ch[illegible] Macdonald
Next Wk—Is Matrimony a Fa[illegible]ure?

THE NEW THEATRE
Central Park West. 62-63 Sts. Tel. 8800 Col.
NON-SUBSCRIPTION PERFORMANCES
THIS WEEK:
TO-NIGHT, SAT. MAT. & EVE.
SEATS IN ALL PARTS OF THE HOUSE NOW ON SALE.
Tickets for All Performances, Two Weeks in Advance, Ordered by Mail or Telephone, Will Be Delivered by Messenger to Any Address in Manhattan
Shakespeare's Charming Comedy
TWELFTH NIGHT
Never Better Played in New York—Tribune.
Edw. Sheldon's **THE NIGGER** A Drama of the South of To-day. | In Preparation. **THE WITCH** A Play of the Salem Witchcraft Period.
To-day at 2 (Opera) ..... Manon
To-night at 8:30 ..... The Nigger
Fri. Eve., 8 (Opera) ..... Elisir d'Amore
Sat. Mat., 2:15 ..... The School for Scandal
Sat. Eve., 8:30 ..... The Nigger
NEXT WEEK:
Mon. & Wed. Evgs., The Nigger; Thurs. & Sat. Mats. & Fri. Evg., Twelfth Night; Thurs. Evg., The School for Scandal; Sat. Evg., Don. Prices: Drama, $2 to 50c.; Opera, $5 to $1.
At the Brooklyn Academy of Music.
Tues. Evg., Feb. 8, School for Scandal

METROPOLITAN OPERA HOUSE
Evenings at 8. Saturday Matinee at 2.
To-night at 7:45, **Tristan und Isolde.** Mmes. Fremstad, Homer; MM. Burrian, Amato, Blass, Muhlmann. Cond., Toscanini.
Fri. Evg. **Alessandro Stradella.** Mlle. Gluck; MM. Siezak, Reiss, Goritz, Muhlmann. Cond., Bendix. Followed by Ballet Divertissement.
Sat. Mat. at 2:30 ..... **La Boheme**
Sat. Evg. **Fra Diavolo** and Ballet Divertissement
Sun. Evg. at 8:30. POPULAR PRICES.
VERDI'S REQUIEM.
Soloists: Mmes. Destinn, Homer; MM. Martin, Witherspoon. Augmented Orchestra of 130 and Chorus of 300. Conductor, Toscanini.
Next Week: Mon. Evg., **Germania.** Wed. Evg., **Faust.** Thurs. Evg., **Alessandro Stradella** and Ballet Divertissement. Fri. Evg., **Lohengrin.** Mmes. Fremstad, Homer; MM. Jadlowker, Soomer, Hinckley, Witherspoon. Cond., Hertz.
AT THE NEW THEATRE.
To-day Mat., **Manon.** Mmes. Alda, Dubois; MM. Clement, Dutilloy, de Segurola. Cond., Podesti.
Fri. Evg. ..... **Elisir d'Amore**
At the Brooklyn Academy of Music.
One block from the Flatbush Av. Sub. Sta.
Mon. Evg., Feb. 7, **Alessandro Stradella.** Mme. Gluck; MM. Siezak, Reiss, Goritz, Muhlmann. And Ballet Divertissement. Cond., Bendix.
WEBER PIANO USED.

MANHATTAN OPERA HOUSE. 34th St. & 8th Ave.
Fri., at 8, **GRISELIDIS:** Miss Garden and reg. cast. Sat. Aft., **SAMSON and DELILAH:** Mlle. D'Alvare; MM. Dalmores, Dufranne, &c. Sat. Eve. (pop. prices), **BOHEME:** Mme. Carmen-Melis, Mlle. Trentini, Mr. McCormack, M. Sammarco, &c.
Next Sunday Eve. ..... **BUSONI**
NEXT WEEK.
Mon. Eve., 8:30. Reg. Prices. **ELEKTRA** Mme. Mazarin, Mlles. Baron, Gerville-Reache; M. Huberdeau, &c.
Wed., **TRAVIATA:** Mme. Tetrazzini, Mr. McCormack, M. Sammarco.
Fri., **RIGOLETTO:** Mme. Tetrazzini, Miss Gentle, Mr. McCormack, MM. Renaud, Gilibert, Vallier.
Sat. Aft. at 2:30. Regular prices. **ELEKTRA** Regular Cast.
Sat. Eve. (pop. prices), **HERODIADE:** Mlles. Cavalieri, D'Alvarez; MM. Renaud, Duffault, &c.
Next Week's sale opens To-day 9 A. M.

MANHATTAN OPERA HOUSE ..... Special MONDAY AFTERNOON, FEB. 7th.
MONSTER OPERATIC CONCERT for the Benefit of the Paris Flood Sufferers. Miss Garden, Mme. Tetrazzini, Mlle. Cavalieri, Maud Allan, MM. Dalmores, McCormack, Renaud, Sammarco, Gilibert, Vallier, Dufranne, Huberdeau and other artists. Tickets now on sale, $5 to $1.

CARNEGIE HALL.
PHILHARMONIC SOCIETY of New York.
This Evening at 8:15.
Sixth Evening Concert of the First Series.
GUSTAV MAHLER
Conductor.
Soloist: **TILLY KOENEN** Contralto.
PROGRAMME:
Symphony No. 4 ..... Schumann
Scena and Aria, "Ah Perfido" ..... Beethoven
Fantasia, "Don Juan" ..... Strauss
Songs by ..... Strauss, Fiedler and Wolf
Overture, "Tannhauser" ..... Wagner
Seats, 75 cents to $2. Boxes, $12, $15 & $18.

CARNEGIE HALL, Thurs. Eve., Feb. 10, at 8:15.
RUSSIAN SYMPHONY SOCIETY
MODEST ALTSCHULER, Conductor.
BEN GREET PLAYERS
SHAKESPEARE'S **TEMPEST** With Music by TSCHAIKOWSKY GLAZUNOW ARTHUR SULLIVAN.
Seats 50c to $2 at Box Office and Tyson's.

HOTEL PLAZA
Last of 3 SONATA RECITALS. MISS CAROLYN **Beebe** | TO-NIGHT, FEB. 3, 8:30 o'clock. M. EDOUARD **Dethier**
Tickets, $2.00.
Management C. M. Cox, 136 5th Av.

MENDELSSOHN HALL. | Monday Aft. at 3. **FEB. 7**
PIANO RECITAL BY MME. ANTOINETTE
SZUMOWSKA
CHOPIN PROGRAM.
Seats $1.50 & $1 at Hall. Mason & Hamlin Piano.

METROPOLITAN OPERA HOUSE.
BENEFIT CONCERT
Sunday Afternoon Feb. 6, at 3:30.
For the Sufferers from the
GREAT FLOOD IN PARIS
ALL THE ARTISTS of the Metropolitan Opera Company will appear. Tickets now on sale.

CARNEGIE HALL, SAT. AFT. at 2:30 **FEB. 5**
Only Piano Recital
Bloomfield Zeisler
Tickets 50 cts. to $1.50 at Box Office.
Management Wolfsohn Bureau. Steinway Piano

Carnegie Hall, TO-NIGHT at 8:15
TILLY KOENEN
SOLOIST with N. Y. PHILHARMONIC
Concert Direction M. H. HANSON, 437 5th av.

WINTER RESORTS. | WINTER RESORTS.

NEW JERSEY. Atlantic City. | NEW JERSEY. Atlantic City.

OVER SUNDAY—GO TO
Atlantic City

and enjoy a week end outing where the bracing salt air gives health, and all kinds of outdoor pleasures can be enjoyed in warm sunshine. High class special features and everything necessary for a thoroughly enjoyable outing.

THE LEADING HOUSES

the rendezvous of the refined, discriminating visitors will furnish all information, quote rates, etc., on request

Hotel Traymore — Traymore Hotel Company.
Chalfonte — The Leeds Company.
Hotel Dennis — Walter J. Buzby.
Galen Hall — F. L. Young, Manager.
Haddon Hall — Leeds & Lippincott.
Marlborough-Blenheim — Josiah White & Sons Company.
The Pennhurst — Wm. R. Hood.
Seaside House — F. P. Cook's Sons.
Hotel St. Charles — Newlin Haines.

Fast, comfortable rail service. Convenient schedule to Atlantic City via The Central R. R. of N. J. or the Penna. R. R. in three hours. Four through trains daily.

FOR LINCOLN'S BIRTHDAY

which falls on Saturday, Feb. 12th, make arrangements to enjoy a healthy holiday outing amid the many pleasures found at Atlantic.

Marlborough-Blenheim
ATLANTIC CITY, N. J.

The Leading Resort House of the World
PARTICULARLY ATTRACTIVE DURING
Atlantic's Great Winter and Spring Season
(Extending from DECEMBER to JUNE)
The Coast line faces South and is warmed by the Gulf Stream air and by the rays of the Southern Sun, both direct and reflected from the Ocean.
The House holds 1100 Guests and has 400 private baths, each with sea and fresh water. White service in both American plan and a la Carte dining rooms. Exquisite music, Golf, Rolling Chairs, Theatres, Splendid Motoring Roads. Ownership Management.
JOSIAH WHITE & SONS COMPANY.

FLORIDA. | FLORIDA.

FLORIDA EAST COAST

SO MUCH TO SEE!
SO MUCH TO DO! SO MUCH TO ENJOY!

Hotels
St. Augustine ..... Ponce de Leon and Alcazar
Ormond ..... Hotel Ormond On-the-Halifax
Palm Beach ..... Royal Poinciana and Breakers
Miami ..... Royal Palm on Bay Biscayne
Nassau, Bahama Islands .. Hotel Colonial
The Long Key Fishing Camp on the Florida Keys

Hotels, boarding houses and accommodations at prices to suit the purse of every class: One dollar a day and up.
Surf bathing at Palm Beach daily. Golfing at all the resorts on the finest courses in the South. Tennis on clay courts in pink perfection. Fishing at all points, but best at LONG KEY CAMP. Yachting and boating on ocean and inland waters. Wheel-chair riding on lake and ocean side promenades and through tropical jungle trails.

It's All on the East Coast

Special de luxe electric-lighted Pullman trains between New York and principal East Coast resorts. Leave terminals daily except Sunday, connecting at Miami with steamships for Nassau, and at Knights Key with steamships for Key West and Havana. Only 51 hours, New York to Havana. DAILY SERVICE: nine (9) daylight hours on the beautiful Southern Sea after a most unique trip over the SEA-GOING RAILROAD.

For full information, booklet, etc., apply to Local Ticket Agent, or to the Florida East Coast offices, at
243 Fifth Ave., New York 130 Adams St., Chicago
GENERAL OFFICES AT ST. AUGUSTINE, FLA.

NEW JERSEY. Atlantic City

Atlantic City
Hotel Brighton and Casino
Are open throughout the year.
F. W. Hemsley & Son

Hotel Windsor
Directly on the ocean front, the very heart of all amusements and features.
AMERICAN AND EUROPEAN PLANS.
Sea water in all baths. Newly revonated and refurnished. Equipped with everything modern. Orchestra. Famous Windsor Cafe and Restaurant. Open all year. S. S. PHOEBUS, Manager.

HOTEL DENNIS
WINTER DAYS AT ATLANTIC CITY ARE DELIGHTFUL
HOTEL DENNIS directly on the ocean front, is always open and is an ideal home for the Winter guest. WALTER J. BUZBY

THE HOLMHURST.
Pennsylvania Ave., near Beach; highest elevation and finest location in Atlantic City; close to Piers and attractions. Unobstructed ocean view. Private baths; hot and cold running water in bedrooms. Elevator to street level, sun parlor, etc. Capacity 300. Open all year. Hotel's electric coach meets trains. Booklet.
HENRY DARNELL.

ALBEMARLE Virginia Ave., near Beach. Atlantic City's most modern and leading moderate rate Hotel; 100 sunny front rooms; private baths; elevators; steam heat; sun parlors; music. Excellent table, own farms and dairy; white service. Special rates $9 to $17.50 weekly; $2.00 up daily. Booklet. J. P. COPE.

THE RUNNYMEDE
Park place, overlooking the Boardwalk, the City Park and the Casino; central yet exclusive location; elevator, steam heat, private and public baths, sun parlor, etc. Write for illustrated booklet. MRS. I. McILWAIN.

SEASIDE HOUSE
Directly on the Ocean Front.
Sea water baths. Open all the year.
F. P. COOK'S SONS.

Lakewood.

LAKEWOOD
Among the Pines of New Jersey.
Season October to June.
Offers exceptional attractions for the enjoyment of outdoor life. Ideal conditions for motoring.
LAUREL HOUSE
NOW OPEN. A. J. MURPHY, Manager.
LAUREL IN THE PINES
NOW OPEN. FRANK F. SHUTE, Manager.
These Hotels are favorably known for their standard of excellence.
Reached via New Jersey Central.

SOUTH CAROLINA.

HOTEL PARK IN THE PINES
AIKEN, S. C.
HARRY W. PRIEST Co., Props.
Golf, Tennis, Riding, Driving
New open. J. A. SHERRARD, Mgr.

VIRGINIA.

SHERWOOD INN Old Point Comfort, Va. (Fortress Monroe).
The most charming and healthful spot in America. Hotel beautifully located. Refined and attractive. New and entirely modern. Terms very moderate. Special weekly. Open all year. Booklet. We have had no snow here.
F. M. CUNNINGHAM, Manager.

NEW JERSEY. Atlantic City

HOTEL CHELSEA
Atlantic City, N. J.
On the American Plan, occupying a whole block directly on the ocean front, in the Chelsea section, which is Atlantic City's modern high-class home district.
It presumes to offer the highest standards in appointments, cuisine and service, and is the one hotel for luxurious comfort and quiet surroundings.
Has 100 private bathrooms, spacious parlors, ocean front dining-room.
Orchestra—Cafe and Grill. Booklet.
J. B. THOMPSON & CO.

PAWNBROKERS' SALES.

L. L. FIRUSKI, Auct., 70 Bowery, sells 10 A. M., all pledges for unpaid loans from pawnbrokers pledged previous to dates and numbers, both inclusive, and all older ones, as follows:
Feb. 3—Wm. Goldstone; jewelry.
Feb. 4—I. Harlem, 605 4th av.; all pledges prior Jan. 24, 1909, to No. 98450.
Feb. 7—M. L. Goldstone, 318 6th av.; all pledges prior Jan. 30, 1909, to No. 20535; also No. 19159 of Dec. 23, 1908.
Feb. 8—M. Bruckheimer, 1970 3d av.; all pledges prior Jan. 28, 1909, to No. 25000; M. & E. Bruckheimer, 2105 3d av.; all pledges prior Feb. 1, 1909, to No. 3800.

JOSEPH SHONGOOD'S SONS, Julius Shongood, Auct., 94 Bowery:
Feb. 3—Jewelry, &c., all goods pledged to Jan. 15, 1909, to No. 23400; also 2 diamond earrings, pledge No. 11823, and all goods held over from previous sales; B. & S. Autses, 279 Stanton st.
Feb. 4—Clothing, &c., pledged prior to Jan. 27, 1909; Alex. Freund, 1845 3d av.
Feb. 7—Jewelry, &c., all goods pledged prior Feb. 1, 1909; L. Bruckheimer's Son, 796 2d av.
Feb. 8—Clothing, &c., all goods pledged prior to Feb. 1, 1909; H. S. Isaacs, 2436 8th av.
Feb. 9—Jewelry, &c., all goods pledged prior to Feb. 1, 1909; Alex. Freund, 1845 3d av.

CENTRAL AUCTION CO., M. Sheehan, Auctioneer, 152 Canal st., sells 11 A. M.:
Feb. 4—By Fillin; jewelry, &c.
Feb. 8—By J. Simpson & Co., 225 Park row; diamonds, jewelry, silverware, &c., pledged to Dec. 1, 1909, Nos. 1 to 58000, and all goods held over.

ELI SOBEL, Auct., 66 Bowery, sells 10 A. M.:
Feb. 3—Clothing; M. A. Newman, 693 Col. av.
Feb. 4—Jewelry; S. Michael & Son, 2070 2d av.
Feb. 8—Clothing; Sol Lowensohn & Son, 710 3d av.
Feb. 9—Jewelry; I. Dreyer, 353 8th av.

CENTRAL AUCTION CO., Wm. McCarty, Auctioneer, 168 Canal st., sells 10 A. M.:
Feb. 3—By Fillin; clothing.

PUBLIC NOTICES.

WANTED—One fourth-class ship draftsman at $3.60 per diem; a competitive examination will be held at the Navy Department, Washington, D. C., March 17, 1910, for the purpose of filling the above position. For further information address "Senior Member of the Examining Board for Ship Draftsman, Bureau of Construction and Repair, Navy Department Washington, D. C."

BUSINESS CHANCES.

WE are desirous of obtaining a loan of $24,000 on property valued over $100,000 located short distance from New York. Property has 8 houses, barns and everything complete and in good condition. Will pay liberal bonus. For full particulars apply to
McDONALD-WIGGINS CO., 257 Broadway.

(51) BEAUTIFUL roadhouse for sale, located on shore of Pompton Lake, New Jersey. Over 1,000 automobiles pass the door during Saturdays, Sundays and Holidays. Open every day in the year; 25 pilot, lake front, sub-division suitable for bungalows almost adjoining the above property, both can be had very reasonable. Particulars at
McDONALD-WIGGINS CO., 257 Broadway.

No Extra Charge for It.

Advertisements for THE SUN and THE EVENING SUN may be left at any American District Messenger office in the city