Lord & Taylor

Founded 1826

Commencing To-morrow, Wednesday,
Special July Sale
of
Women's Wearing Apparel
offering exceptional values throughout

White Serge Suits
handsomely braided or strictly tailored—Value $39.50 } *$27.50*

Austrian & Irish Linen Suits
in all the new colorings, fancy and plain tailored.
$9.50, $12.50, $16.50 & $19.50

Washable Skirts
$2.50, $3.25, $3.95 & $5.00

Attention is directed to
A New Fall Model in
Semi-Dressy Costumes
—suitable for present wear—
made in crepe meteor, in practical street shades; also white.
$37.50—Special Value

Two Handsome Models in
Lingerie Dresses
All sizes, including a number of large sizes, with the new fitted sleeve and loose panel back, beautiful lace and medallion trimmings.
Exceptional Values at
$14.50 & $18.50

Smart, Snappy Wash Dresses
in Tissues, Voiles, Ginghams and Lawns
$5.00, $6.00 & $7.50
Values $6.50 to $15.00

A manufacturer's sample line of
Women's Linen Coats
for motoring and traveling wear; many styles to select from.
$6.50—value $15.00

Broadcloth Wraps
In all the new Pastel colorings; also black.....Special } *$9.50*

Black Satin Duchesse Coats
Lined with contrasting colors—can be worn either side.....Special } *$19.50*

Important Clearing Sale of
All Our High Class
Evening Coats and Gowns
at Greatly Reduced Prices

Misses' Linen Motor Coats
double breasted model, Special value at } *$6.00*

A Number of This Season's
Misses' and Juniors' Dresses
consisting of
Dimities, Linons, Ginghams & Percales. Values up to $9.50, at } *$5.00*

Store Closes 5:30 P. M.; 12 Noon on Saturdays.
Broadway & 20th St.; 5th Ave.; 19th St.

STEPCHILDREN FARED BADLY·

Wife Beat Husband's Children and He Beat Hers.

They tell a story of a widower in the possession of twins who married a widow, also in the possession of twins, and in the course of time they became the joint possessors of more twins. One day the ex-widower came home to find his wife very much excited.

"Oh, John," she cried, "what shall we do? My children and your children are fighting our children!"

This story found a near parallel in the Children's Court yesterday morning, when Lewis Meltzer, a pedler, of 58 Hester street, and his wife, Rachel, were arraigned before Justice Russell charged with beating each other's children.

The original complaint was made to the Children's society by the children's school teacher, when Max and Ida Meltzer, aged 9 and 8 respectively, the children of Lewis Meltzer by his first marriage, and Louis, aged 11, and Frank Dorfman, 10 years old, children of Rachel Meltzer by her first marriage, came to school on several occasions with marks of ill treatment upon them. Special Officer Huse was sent out on the case and made the arrests.

Mrs. Meltzer admitted beating her husband's children, and Mr. Meltzer said he beat his wife's children. The children of whom both are parents, a boy of 3 and a girl of 4, meanwhile remained unharmed.

The Justice proposed to send the four abused children to the House of Detention, but the parents wanted their children sent to a Hebrew institution. All Hebrew institutions were full, however, and the Judge proposed a Protestant institution. At that both parents objected so strongly that Justice Russell paroled the children in the care of their parents until accommodations can be secured at some Jewish institution.

Mad Dog at Large After Biting a Boy.

BURLINGTON, N. J., July 3.—Children at the Masonic Orphanage, on the grounds of the State Masonic Home, three miles from this city, were scattered in their play this morning by a mad dog which had bitten cattle and dogs in the farming districts. Henry A. Entwistle, 13 years old, of Paterson ran after the dog and caught it. He was bitten on the arm. Stephen Smith, superintendent of the home, took him to the Pasteur Institute in New York. The dog escaped and is being hunted by farmers.

After the last two days, this is our idea of a safe and sane Fourth.
Closed to-day.
To-morrow for everything men and boys wear.

ROGERS PEET & COMPANY,
Three Broadway Stores
at Warren St. at 13th St. at 34th St.

AMUSEMENTS.

NEW AMSTERDAM W. 42d St. Eve. 8.15. Mat. To-day & Sat. HOLIDAY MATINEE TO-DAY. (Usual Wed. Mat. omitted this week). Klaw & Erlanger's Musical Comedy De Luxe. THE PINK LADY

JARDIN DE PARIS ATOP THE N. Y. THEATRE. Nights at 8:30. Smoking. Refreshments. 2 Shows in One ZIEGFELD FOLLIES Table Seats $1

FOLIES BERGERE 46 St. B'way. Restaurant (a la Carte). COOLED by $40,000 Ice Plant. 6 P. M. to 1 A.M.—From 8:15 2 Revues & Ballet—Grace La Rue & 150. 11 P.M. to 1 A.M. Original Cabaret Show. Ethel Levey & 9 Acts.

Charles Dillingham's GLOBE B'way 46th St. Ev. 8.15. Mat. To-day & Sat. The only Theatre with a removable Roof. HOLIDAY MAT. TO-DAY. (No Wed. Mat.) VALESKA SURATT in THE RED ROSE. A Riot of Comedy, Music, Color, Girls.

GEO. M. COHAN'S Theatre, B'way, 43d St. Evs. 8.15. Mats. To-day & Sat. 2.15. Get Cod Quick Matinee Today No Wed. Mat. GET RICH QUICK WALLINGFORD

BROADWAY Theatre, B'way & 41st St. Evgs. 8. Matinee To-morrow at 2. SOTHERN For One Week MARLOWE Only. Last Performance Saturday Night, July 8. To-night & Wed. Mat., Macbeth; Wed. Evg., Taming of the Shrew; Thurs. Evg., Hamlet; Fri. Evg., The Merchant of Venice; Sat. Mat., Romeo and Juliet; Sat. Evg., Twelfth Night. Prices 50c. to $1.50.

CASINO B'way & 39th. Evs. 8:30. Prices 50c. to $2. Reg. Mats. Wed. & Sat. 2:30. EXTRA MATINEE TO-DAY. POSITIVELY LAST WEEK OF Gilbert & Sullivan's Comic Opera PINAFORE

Winter Garden 50th & B'way. Smoking. Tel. 411 Col. Permitted. Evs. at 8:30. Mats. Thurs. and Sat. 2:30. GERTRUDE HOFFMANN announces a new religion in art. LA SAISON DES BALLETS RUSSES (SEASON OF RUSSIAN BALLETS)

NEW—Daily Mat. 25c. IRENE FRANKLIN BRIGHTON and Bert Green. Beatrice Brighton Beach Ingram & Co., Chas. & Fanny Van. Conroy & Lemaire. Hayden, Borden & Hayden. 5 others.

CENTURY Formerly New Theatre ROOF "POP" CONCERTS 62d St. & Cen. P'k W.—Evs. 8.15 Elliott Schenck Orchestra Table Seats 50c.

HAMMERSTEIN'S 42 St. B'way. ROOF & SUFFRAGETTE FARM 17 BIG FEATURE ACTS. Daily Matinee in Theatre.

5TH AV. B'way. 28th St. MAUDE LAMBERT, Gilbert Laser, 6 American Dancers. Daily Mat. 25 & 50c Frank Tinney, others.

COLUMBIA. BURLESQUE. To-day 2.15. B'way & 47th To-night 8.15 25c. to $1. Smoking.

TOURS.

GRAND 1000-MILE CRUISES On St. Lawrence River & Gulf. From New York July 10, 18, 19, 24, Aug. 1, 2, 7, 15, 16, 21, 29, 30, Sept. 4, 12, 18, 26. An Ideal Summer Vacation trip—All Expenses Included. 11 days. Visiting MONTREAL, QUEBEC, THE SAGUENAY RIVER, NOVA SCOTIA, etc. Send for details. MARSTERS TOURS, 31 W. 30th St., New York City.

Magnificent S. S. "Arabic" leaves Feb. 1, rates $400 up, including shore excursions; 71 enchanting days. Stop-over privileges. Round World Tours Sept. 19, Oct. 21 and monthly until January. FRANK C. CLARK, Times Bldg., New York. CLARK'S ORIENT CRUISE

BERMUDA TOURS
Covering All Expenses. 5 days $12.50 up. 9 days, $25.50 up.
Established 1875. Tel. 1960 Franklin.
Frank Tourist Co., 398 Broadway, N. Y.

AUTO TOURS To White Mountains
Raymond & Whitcomb, 225 Fifth Ave.

BRANCH OFFICES
The Sun
Daily :: Sunday :: Evening
ADVERTISEMENTS and subscriptions may be left at these offices, where the rates are the same as those charged at main office.

New York City—Wall Street Men may leave subscriptions and advertisements at the Wall Street office, 25 Broad Street. Telephone 2200 Beekman. 1364 Broadway, near 37th Street. 263 West 125th Street.

George H. Alcorn, Eastern Representative, 405 Tribune Building. Tel. 2991 Beekman.

Brooklyn—106 Livingston St., near Court Street.

Boston, Mass.—Room 26, Globe Bldg., Washington St. —T. P. Harrison.

Chicago, Ill.—1002-1004 Tribune Bldg.—Guy S. Osborn.

Atlantic City, N. J.—Walter E. Edge.

London, England—Dorland Special Agency, 3 Regent St.

Creditors After T. F. Butler, Shanley Manager.

A petition in bankruptcy has been filed against Thomas F. Butler of 1476 Broadway by the New York Taxicab Company, creditor for $443; Henry Ducasse & Co., Inc., $1,773, and John Odell, $99. Saul S. Myers, attorney for the creditors, said yesterday that Butler is the manager of Shanley's restaurant and recently went into the taxicab business but did not make a success of it.

SUMMER RESORTS.

NEW YORK.

Manhattan Beach, L. I.

MANHATTAN BEACH
"SWEPT BY OCEAN BREEZES"
New York's Famous Hotels and OPEN AIR RESTAURANTS.
MANHATTAN BEACH HOTEL, AND BAND PARK.
NOW OPEN
Manhattan Beach Band
GIOVANNI E. CONTERNO, Director.
EUROPEAN PLAN.
New Pergola Cafe. Garage.
ORIENTAL HOTEL.
NOW OPEN
MERCADANTE'S ORCHESTRA CONCERTS
EUROPEAN PLAN.
TENNIS COURTS, GARAGE.
Automobile Dinner and Supper Parties.
Automobile roads direct to hotel entrances.
Both Hotels under management of JOSEPH P. GREAVES, of the FLORIDA EAST COAST HOTEL CO.
BOOKING OFFICE, 243 FIFTH AVE., N. Y.
Telephone 2224 Madison Square.

Adirondack Mountains.

Adirondacks
SARANAC INN
AND COTTAGES
On UPPER Saranac Lake
NOW OPEN.
Fine Golf Links, Tennis, Boating, Fishing.
M. B. MARSHALL, Manager.
UPPER SARANAC, N. Y.

Catskill Mountains.

GRAND HOTEL
Catskill Mountains
Now open for the season of 1911. Elevation over 2,000 feet. Booklet. For terms and full information address the GRAND HOTEL COMPANY, Highmount, N. Y.

Lake Champlain.

THE WESTPORT INN
Westport on Lake Champlain, N. Y.
All the comforts and amusements of Lake and Mountain Resort.
H. P. SMITH, Westport, N. Y.

Long Island.

PROSPECT HOUSE
SHELTER ISLAND HEIGHTS, L. I., N. Y.
Special Week-end July 4th. Golf, Tennis, Unexcelled Yachting; Commodious Bathing Casino, Garage, Ideal Auto Run. Booklet.

Bronxville.

Hotel Gramatan
LAWRENCE PARK, BRONXVILLE, N. Y.

Rockdale.

THE PUBLICKS INN, Rockdale, N. Y. Terms moderate, address JOSEPH H. POWERS, Rockdale, or Lewis, 177 Chambers St., City. Telephone, 296 Worth.

Cooperstown.

COOPERSTOWN, N. Y., on Otsego Lake. The most delightful inland resort.

RHODE ISLAND.

The Gladstone
NARRAGANSETT PIER, RHODE ISLAND.
OPEN JUNE 24, 1911.
Large Modern Hotel overlooking the Ocean; accommodates 350 guests and equipped with every convenience that modern luxury can suggest.
A distinct and enjoyable feature of the Gladstone which is not found at other seashore resorts is four acres of well kept and beautifully shaded lawns which surround the building. Afternoon and evening Concerts.
Splendid beach, bathing, fishing, polo, tennis, golf, superb drives. Write for literature.
Andrew Radel, Owner. A. L. Smith, Manager.

BLOCK ISLAND, R. I.
NEW HYGEIA HOTEL
Capacity 300. Ideal summer resort; midocean surf bathing; fishing; 4½ hours from Grand Central Station via steamer from Stonington, Conn. Booklet.
HYGEIA HOTEL CO.

PENNSYLVANIA.

Delaware Water Gap.

Where Summer is always cool and pleasant.
THE MOUNTAIN PARADISE.
WATER GAP HOUSE
DELAWARE WATER GAP, PA.
Highest altitude, overlooking all other hotels and surrounding country; coolest location. Acknowledged to be unquestionably the finest hotel in every respect in this region; entertains 500 guests. Interesting July and season rates. Write for handsome booklet and auto maps.
JOHN PURDY COPE.

VERMONT.

JUST OUT—SUMMER HOMES
150 Page Illustrated Book. Full information in regard to Summer Resorts in Vermont and shores Lake Champlain with hotel, farm and village home accommodations. Prices $7 per week and up. Send 6c stamps for mailing. Address SUMMER HOMES, No. 15, 383 Broadway, New York.

THE GLENWOOD on the Pines. Hydeville, Vt. Rates $9 to $14. Lake Bomoseen. W. C. MOUND.

NEW JERSEY.

Atlantic City.

Marlborough-Blenheim
(CAPACITY 1,100)
The leading resort house of America.
Particularly attractive during
Atlantic City's Great Summer Season, JUNE, JULY, AUGUST AND SEPT.
400 private baths, each supplied with hot and cold sea water. Exquisite music is a feature. White service in both American and European Dining Rooms.
JOSIAH WHITE & SONS COMPANY.

Most modern and leading moderate rate hotel.
ALBEMARLE Virginia Ave. and Beach.
New throughout. Capacity 350. Private baths, elevators, 4,000 feet wide cool porches; exceptional table; white service. Special early season rates, $8, $10, $12.50 up weekly; $2 up daily. Saturday to Monday, $3.50. Booklet. J. P. COPE.

HOTEL NEW ENGLAND
So. Carolina Ave. and Beach. Private Baths, running water in rooms; spacious porches, etc. Cap. 350. Booklet. Bryan & Williams.

Highlands.

HOTEL MARTIN Phone, gas, running water all rooms; garage on premises; rates $10 per week; a la carte from 3 P. M. daily.
M. GERBRACH.

Asbury Park.

ASBURY PARK—Descriptive literature for 2 cent stamp; summer program 10 cents. MUNICIPAL INFORMATION BUREAU, 808 Boardwalk, Asbury Park, N. J.

Spring Lake Beach.

THE NEW MONMOUTH
Automobiling, riding, driving, tennis, golf, canoeing, sea bathing, sailing, fishing.
275 ROOMS. 200 BATHS.
FRANK F. SHUTE, Manager.

THE SHOREHAM
A new and delightfully located hotel with all modern improvements.
EDWARD A. SHUTE, Manager.

SPRING LAKE BEACH, NEW JERSEY.
THE BREAKERS
Directly on the Ocean.
Family Hotel of the Highest Order.
Write for circular. L. N. MOSS.

HAMBURG-AMERICAN

MEDITERRANEAN SERVICE
GIBRALTAR, NAPLES, GENOA
S. S. MOLTKE (12,500 TONS) SAILS JULY 11, 10 A.M.

LONDON—PARIS—HAMBURG
S. S. AMERIKA (22,500 TONS)
SAILS JULY 15, 11 A. M.

CRUISES DE LUXE
CRUISING
'Round the World
On an Ocean Liner
Two Grand Cruises by the large new transatlantic Steamship CLEVELAND (17,000 tons), the first to leave New York on October 21, 1911, and the second from San Francisco on February 6, 1912.
$650 up and including all necessary expenses aboard and ashore. 110 Days' Duration.
ANNUAL EVENT "Around the World Cruises" trips in October, 1912, and February, 1913, by the large Cruising Steamship Victoria Luise.

REGULAR SERVICES
LONDON-PARIS-HAMBURG
¶PENNSYLVANIA.....July 8, 9 A. M.
†AMERIKA.....July 15, 11 A. M.
*PRES. GRANT.....July 22, 1 P. M.
*PRES. LINCOLN.....July 29, 1 P. M.
†Unexcelled Ritz-Carlton a la Carte Restaurant, Gymnasium, Electric Baths, Elevator, Palm Garden. *Second cabin only. ¶Will call at Boulogne. *Will call at Plymouth and Cherbourg.

Gibraltar, Naples, Genoa
S. S. MOLTKE.....July 11, 10 A. M.
S. S. HAMBURG.....Aug. 15
S. S. MOLTKE.....Aug. 29
Tourist Dept for Trips Everywhere.

TOURS to West Indies, Spanish Main, Panama Canal, 11 to 25 DAYS, $70 to $125
Write for Booklets of All Cruises.
HAMBURG-AMERICAN LINE, 41-45 Broadway, N. Y.

INTERNATIONAL MERCANTILE MARINE LINES
ALL OUR STEAMERS HAVE WIRELESS TELEGRAPH AND SUBMARINE SIGNALS

NEARBY SAILINGS: ENGLAND, IRELAND, THE CONTINENT
Philadelphia, July 8, 9:30 A. M.
Minneapolis, July 8, 8:30 A. M.
Celtic, July 8, 11:00 A. M.
Adriatic, July 12, 3:00 P. M.
* The World's Largest and Finest Steamer, New S. S. OLYMPIC (45,324 TONS), Sails July 26

American Pier 62, N. R., 9:30 A. M.
Plymouth—Cherbourg—Southampton
Philadelphia.....July 8 New York.....July 22
St. Louis.....July 15 St. Paul.....July 29

Atlantic Transport
New York—London Direct Pier 58, N. R.
Minneapolis.....July 8 Minnehaha.....July 22
Minnetonka.....July 15 Minnewaska.....July 29

Red Star Pier 61, N. R., 10 A. M.
London, Paris via Dover—Antwerp
Lapland (new).....July 15 Finland.....July 29
Vaderland.....July 22 Kroonland.....Aug. 5

White Star Piers 59 & 60, N. R.
Plymouth—Cherbourg—Southampton
Adriatic.....July 12, 3 PM *OLYMPIC.....July 26
Oceanic.....July 19, 3 PM Majestic.....Aug. 2
New York—Queenstown—Liverpool
Celtic.....July 8, 11 AM Cedric.....July 22
Arabic.....July 15, 11 AM Baltic.....July 29

New York and Boston To the MEDITERRANEAN
Azores, Madeira, Gibraltar, Algiers, Naples, Genoa.
Canopic.....Aug. 12, noon Romanic.....Sept. 13

Passenger Offices, 9 B'way (Tel. 2100 Rector) & Pier 62, N. R. (W. 23d St.), N. Y.

Spend Your Vacation in
BERMUDA
SWEPT BY COOL OCEAN BREEZES.
An Ideal Sea Trip to the Most Delightful Summer Resort in the World.
Every outdoor recreation. Sea Bathing in the clearest of turquoise waters. Excellent fishing.
1,500 Mile Superb Ocean Voyage By
THE MAGNIFICENT, FAST, TWIN-SCREW
Transatlantic Liner "OCEANA"
14,000 Tons Displacement; 535 ft. Long.
Largest, Fastest, Most Luxurious and Only Exclusively First-Class Passenger Steamer to Bermuda.
No Cattle or freight carried on the "Oceana."
FIRST-CLASS ROUND TRIP, including stateroom berth & meals at the extraordinary rate of $10 UP
Best cuisine on the Atlantic.
Electric fans in every room. Many staterooms with brass beds; six suites-de-luxe with private baths; finest promenade deck in the world. Orchestra. Promenade Dances, Gymnasium, Wireless. Only Bermuda steamer with submarine signals.
TOURS including Shore Excursions, Hotels, &c., at Lowest Rates.
Beautiful booklet, Itinerary, Tickets, etc., of Bermuda-Atlantic Line, 290 B'way, N. Y.

The Royal Mail Steam Packet Co.
BERMUDA $10 & UP
ROUND TRIP
SPECIAL SUMMER CRUISES
Regular Sailings
Santiago $65.00
Jamaica $65.00
Panama $112.50
Superior accommodations for 250 first class passengers. Orchestra, excellent cuisine, wireless & all safety appliances.
NORWAY CRUISES July-Sept. R.M.S.P. Avon.
Sanderson & Son, Gen. Agts., 21-24 State St., N. Y.

SEE AMERICA FIRST.
The Most Delightful Sea Trip from New York
12 DAY VACATION CRUISE $60.00 UP
Berth & Meals Included (First Cabin)
TO HALIFAX, NOVA SCOTIA, AND ST. JOHN'S, NEWFOUNDLAND, VIA
RED CROSS LINE
A grand and interesting cruise, as truly foreign as a trip to Europe costing four times as much. Splendid large new steamships "Stephano" and "Florizel." Every modern equipment for safety and comfort. No hotel bills. You live on the ship. 7 days at sea, 5 days in port. Splendid cuisine. Orchestra. The most novel, comfortable and delightful vacation cruise from N. Y. Send for Handsome Illd Booklet No. 66.
BOWRING & CO., 17 State St., N. Y.

AUSTRO-AMERICAN LINE
MEDITERRANEAN—ADRIATIC
WEDNESDAY SAILINGS
Phelps Bros. & Co., 17 Battery Place.

EXCURSIONS.

SPEND JULY 4TH
AT THE SEASHORE
ROCKAWAY BEACH.
Long Island Railroad trains leave Brooklyn (Flatbush Ave. Station) the terminus of the Interborough Subway, at frequent intervals during the entire day.
LONG BEACH.
Leave N. Y. (Pennsylvania Station) 5.55, 6.22, 7.25, 8.11, 9.17, 10.00, 10.14, 11.05 A. M.; 12.40, 1.07, 2.08, 2.46, 3.04, 3.50, 4.35, 5.14, 5.53, 6.19, 7.09, 8.20, 10.10 P. M.

TO THE

CATSKILL MOUNTAINS
via Catskill Mountain, Otis and Catskill and Tannersville Railways.
Direct connection with the N. Y. Central trains leaving New York 7.54 A. M. (for Leeds, South Cairo and Cairo) and 11.11 A. M. for all points daily except Sunday, and 4.04 P. M. daily, and West Shore trains leave West 42d St. at 7.15 and 11.30 A. M. daily except Sunday. Also direct connection with the HUDSON RIVER DAY LINE and the CATSKILL EVENING LINE STEAMERS. PURCHASE TICKETS VIA CATSKILL.

SUMMER RESORTS.

NEW HAMPSHIRE

White Mountains.

IN THE WHITE MOUNTAINS
WAUMBEK AND COTTAGES
JEFFERSON, N.H.
NOW OPEN
In a most picturesque section, with accommodations for 300. 18-hole golf course, tennis, saddle horses, garage and livery.
ON FAMOUS SCENIC AUTO ROUTES.
Detached family cottages, completely furnished, with hotel service.
CHARLES V. MURPHY, Manager.
White Mountain Amateur Golf Championship August 24, 25, 26, over Waumbek Course.

PENNSYLVANIA.

Delaware Water Gap.

THE KITTATINNY
DELAWARE WATER GAP, PA.
Leading hotel. Capacity 500. Orchestra. Social diversions. Write for Booklet and Auto Maps. Cafe and Grill. G. FRANK COPE.

Lake Winola.

LAKE WINOLA, PA.—The Winola situated on an eminence of ground overlooking lake; very popular; tennis; full orchestra; two 80 foot launches; a fleet of canoes and rowboats for the use of guests; 1,500 feet. Illustrated booklet C. E. FREAR, Prop.

MISCELLANEOUS.

IDEAL TOUR BOOKLET & Road Map. sent free on application to Almon C. Judd, The Elton, Waterbury, Ct., or 1180 Broadway, New York City.

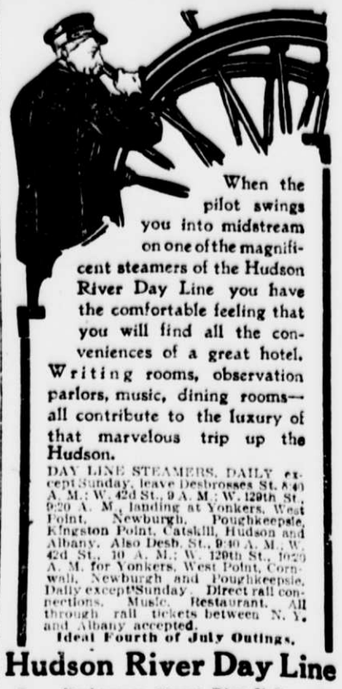

When the pilot swings you into midstream on one of the magnificent steamers of the Hudson River Day Line you have the comfortable feeling that you will find all the conveniences of a great hotel. Writing rooms, observation parlors, music, dining rooms—all contribute to the luxury of that marvelous trip up the Hudson.
DAY LINE STEAMERS, DAILY except Sunday, leave Desbrosses St. 8.40 A. M.; W. 42d St., 9 A. M.; W. 129th St., 9:20 A. M., landing at Yonkers, West Point, Newburgh, Poughkeepsie, Kingston Point, Catskill, Hudson and Albany. Also Desb. St., 9:40 A. M.; W. 42d St., 10 A. M.; W. 129th St., 10:20 A. M. for Yonkers, West Point, Cornwall, Newburgh and Poughkeepsie. Daily except Sunday. Direct rail connections. Music. Restaurant. All through rail tickets between N. Y. and Albany accepted.
Ideal Fourth of July Outings.
Hudson River Day Line
Desbrosses Street Pier, N. Y.
Steamer Mary Powell
Afternoon boat for Rondout and way landings leaves Desbrosses St. at 1.45 P. M.; W. 42d St., 2 P. M.; W. 129th St., 2:20 P. M. Daily except Sunday. Ideal outing to West Point, returning by boat or rail.

BOSTON AND POINTS IN NEW ENGLAND
LONG ISLAND SOUND ROUTES
FALL RIVER LINE Via Newport and Fall River. Lv. Pier 19, N. R., foot Warren St., week days and Sundays, 5:30 P. M. Strs. COMMONWEALTH and PRISCILLA. Orchestra on each.
PROVIDENCE LINE Via Providence. Leave Pier 18 North River, foot Murray St., week days only 6:00 P. M. Steamers PROVIDENCE and PURITAN. Orchestras on each.
NORWICH LINE Via New London. Lv. Pier 40, N. R., ft. Clarkson St., week days, 5:00 P. M.; Pier 70, E. R., ft. E. 22d St., 6:30 P. M. Strs. CHESTER W. CHAPIN and PLYMOUTH.
SPECIAL NOTICE—No stops made at Pier 70 East River on Mondays, Wednesdays and Fridays.
NEW BEDFORD LINE For New Bedford, Woods Hole, Marthas Vineyard, Nantucket, Mattapoisett, Marion and Cape Cod points. Leave Pier 40, North River, foot of Clarkson St., week days only at 6:00 P. M. Steamers MAINE and NEW HAMPSHIRE.
NEW HAVEN LINE For New Haven, Hartford, Springfield and North. Week days leave Pier 28, E. R., 2:45 P. M., Sundays, 9:30 A. M., foot East 22d St., 3:00 P. M., Sundays, 10:00 A. M. Steamer CITY OF LOWELL.
Tickets, staterooms and information at City Ticket Office, 171 Broadway, near Cortlandt St. Telephone 5121 Cortlandt. Also at N. Y. Transfer and Tourist Offices and at Piers.

IRON STEAMBOAT CO.
CONEY ISLAND
LEAVE WEST 129TH STREET,
9:00, 9:45, 10:30, 11:30 A. M.; 12:30, 1:15, 2:00, 2:45, 3:30, 4:15, 5:15, 6:30, 7:30, 8:40 P. M.
LEAVE PIER (NEW) 1, NORTH RIVER,
9:45, 10:30, 11:15 A. M.; 12:15, 1:15, 2:00, 2:45, 3:30, 4:15, 5:00, 6:00, 6:40, 7:15, 8:15, 9:30 P. M.
LEAVE STEEPLECHASE PARK,
11:40 A. M.; 12:25, 1:25, 2:25, 3:10, 3:55, *4:55, 5:25, 6:10, *7:10, 7:50, 8:25, 9:25, 10:40 P. M.
Trips marked * do not go to 129th St.
Round Trip Tickets { From 129th St., 50 Cents. From Pier 1, N. R., 40 Cents.
Inc. Admission to Steeplechase Park.
FISHING BANKS. STEAMER TAURUS, Leaves 129th St., N. R., 7:20 A. M.; Pier (new) 1, N. R., 8:20 A. M. Bait and tackle on board. Fare: Gentlemen, 75c.; Ladies, 50c.; Children, 25c.

Rockaway Beach
Steamer "Grand Republic"
AND EXTRA IRON STEAMBOAT.
Lv. Yonkers 8:45 A. M. Sharp.
Lv. W. 129th St., 9:00, 9:40 A. M.; 1:15 P. M.
Lv. Pier 1, N. R., 9:45, 10:20 A. M.; 2:15 P. M.
Lv. Rockaway, 11:30 A. M.; 12:30, 5:00, 6:00 P. M.
Round trip tickets, 50c.; Children, 25c. include adm. to Steeplechase Park at Rockaway.

SEA to BOSTON
Express Service
DIRECT FROM CITY TO CITY
ALL-THE-WAY-BY-WATER ROUTE
Luxurious, New Steel Passenger Steamships
Massachusetts & Bunker Hill
in place of "YALE" & "HARVARD."
Daily, including Sundays, at 4 P. M. from Pier 15, N. R., foot Barclay Street. Due to arrive at Boston following day at about 8:30 A. M.
Through Tickets and Baggage Checked to All the Popular Eastern Summer Resorts.
Express Service for Freight. Automobiles and Horses.
MAINE S. S. CO., 290 B'way, N. Y.

SEA to MAINE
The Most Charming Short Sea Trip on the Atlantic Coast.
STEAMSHIPS
NORTH LAND & NORTH STAR
To
PORTLAND, MAINE.
Sailings Monday 10:30 A. M.; Tuesday, Thursday and Saturday 5 P. M., from Pier 20, East River, N. Y. For full information and booklet apply to MAINE S. S. CO., 290 B'way, N. Y.

"THE PUBLIC BE PLEASED."
COLONIAL LINE
BOSTON Via Boat and Rail $2.90
PROVIDENCE, Boat Direct..... 2.00
FALL RIVER, via Boat and Rail.. 2.25
WORCESTER, via Boat and Rail.. 2.90
Week days and Sundays at 5:30 P. M., from Pier 39, N. R., foot of West Houston St.
ALL OUTSIDE ROOMS—FINEST SERVICE.
Phones Spring 9491 and 9492.

CAPITAL CITY LINE
50 CENTS TO ALBANY
Fast and Elegant Steamers FRANK JONES and KAATERSKILL
Leave Pier 46, N. R., Foot West 10th St., 5:30 P. M. West 129th St., 6 P. M. Daily, Sundays Included. 'Phone 462-463 Spring.

JOY LINE 24 TO BOSTON VIA BOAT & RAIL
BOSTON, via Boat and Trolley, $2.25.
Providence Direct, $1.50 | Worcester, $2.40
Daily, including Sunday, 5:30 P. M. From Pier 19, East River.
New Management. Improved Service.
City Ticket Office, 290 Broadway, N. Y.

$1 MANHATTAN LINE TO ALBANY
Round Trip $1.50. Good 10 Days. Steamers lve. ft. W. Houston St., 5:30 P. M.; ft. W. 129th St., 6 P. M., daily and Sunday; stop at Columbia St., Albany (adjoining Union Station). Special stop south bound ft. W. 131st St., N. Y. Tel. 9220 Spring.

HARTFORD LINE
From New Pier 32, East River, foot of Pike St. daily except Sunday, at 5 P. M. for Connecticut River landings. Write for illustrated folder.

BLOCK ISLAND, ORIENT, GREENPORT, SHELTER ISLAND & SAG HARBOR.
Str. "Shinnecock" of Montauk Steamboat Co.'s Line leaves N. Y., New Pier 8, E. R., Tuesdays and Thurs., 5:30 P. M.; Sats., 1:00 P. M.

London-Paris-Bremen
EXPRESS STEAMERS SAIL
TUESDAYS, 10 A. M.
Kronprinz Wilhelm - - JULY 4
Kaiser Wilhelm II. - - JULY 11
George Washington - - JULY 13
Kaiser Wilhelm der Grosse JULY 18
North German Lloyd
GIBRALTAR—NAPLES—GENOA
Friedrich der Grosse.. July 29
Koenig Albert..... Aug. 26
Berlin (new)..... Sept. 9
Baltimore Bremen Direct Wednesdays
OELRICHS & CO., Gen'l Agts., 5 B'way, N.Y.

JAMAICA
Panama Canal
21-Day Cruise from New York every Thursday in big, cool steamers, specially built for tropical travel.
Round Trip, $85
Until September 30
Air-cooled staterooms and every modern comfort. Write for booklet. Additional sailings from Philadelphia, Boston and New Orleans.
United Fruit Company
STEAMSHIP SERVICE
17 Battery Place New York
Phone 1025 Rector.
'Or Any Tourist or Steamship Agency

ANCHOR LINE
GLASGOW via LONDONDERRY
California, July 8, 8 AM Caledonia, July 22, 3 PM
Columbia, July 15, 10 AM Furnessia, July 29, 11 AM
FIRST CABIN, $67.50 AND $72.50.
SECOND CABIN, $45 AND $47.50.
THIRD CLASS, $30 AND $31.25.
New Illustrated Book of Tours mailed free.
HENDERSON BROTHERS, 17-19 Broadway.

HOLLAND AMERICA LINE
Paris—London—Rotterdam
Twin screw Sail'gs Tues. 10 A. M.
*Ryndam.....July 4
*Potsdam.....July 11
†New Amsterdam.....July 18
*Noordam.....Aug. 1
*VIA BOULOGNE S. M.
†PLYMOUTH & BOULOGNE.
Office 39 B'way, N. Y.

OLD DOMINION LINE
DAILY SERVICE.
For Old Point Comfort, Norfolk, Portsmouth, Pinner's Point and Newport News, Va., connecting for Petersburg, Richmond, Washington, D. C., and the entire South and West.
Freight and Passenger Steamers sail from Pier 25, N. R., foot of North Moore st., every week day at 3 P. M.
W. L. WOODROW, Traffic Manager.

BERMUDA—45 hours from New York. Palatial steamers. A. E. OUTERBRIDGE & CO., Agents, 29 Broadway.

Favorite Route to Saratoga, Lake George, Lake Champlain, Adirondack Mts., Montreal and all Northern and Eastern Resorts.
HUDSON NAVIGATION CO.
Magnificent Steamers; Splendid Accommodations; Cuisine and Service Unexcelled. Fine Orchestra on Each Steamer.
PEOPLES LINE To Albany
CITIZENS LINE To Albany & Troy
Str. C. W. Morse (even dates July), Adirondack (alternating), Pier 32, N. R., foot Canal St., 6 P. M.; W. 129th St., 6:15 P. M. daily (Sunday included). Observation and Palm Room a new feature. New Str. Trojan (even dates July), Rensselaer (alternating), Pier 32, N. R., 6 P. M. daily (Saturday included); Yonkers, 7 P. M. stops at Albany in both directions. Tickets at pier and principal ticket offices. "Journal"—a Guide for tourists—and Summer Excursion Book Free. Phone 9400 Spring.

JULY 4TH EXCURSION
UP THE SOUND Sea Cliff & Glenwood
Str. "Sagamore" lvs. Pier 8, E. R. (bet. Hanover Sq. and South Ferry), at 9:30; 31st st., 9:50 A. M. Ret. due N. Y. 8:30 P. M. An additional boat—"Nassau"—will be run if travel warrants.
EXCURSION 50C. TICKETS.

ROCKAWAY BEACH
STR. ROSEDALE AND JOHN SYLVESTER
Leaves West 129th St. at 8:30, 9:30; Battery at 9:30, 10:30, 2:00, 3:30. Rockaway Beach at 10:00, 12:00, 5:00, 6:00. Excursion Tickets 50c.; Children, half fare.
SANDY HOOK ROUTE for North Jersey Resorts—High Grade Sail $1.00; look for time table.