AT THE CHESS BOARD; GAMES AND PROBLEMS

What the Leaders Did During Last Week at Breslau Tournament.

RUBINSTEIN LEADS AGAIN

Marshall Seems Out of Race for First Prize After Good Start.

At the close of the thirteenth round of the international chess masters tournament at Breslau the Russian champion, A. K. Rubinstein of Warsaw, had the lead of one-half a point over O. S. Duras of Prague, Dr. S. Tarrasch of Nuremberg and R. Teichmann of Berlin. While the former had accumulated a total of 9½ wins the latter trio had won 9 points each. The Russian had lost 3½ points and Duras, Tarrasch and Teichmann 4 points each. Half a point behind these men, as far as total wins and losses are concerned, come the American champion, Frank J. Marshall, and the Austrian champion, Carl Schlechter of Vienna. It stands to reason to suppose that the first prize winner will naturally be one of the six players named, and among these Rubinstein is looked upon as the favorite. How this all came about is best explained in the appended table, which shows the points won, lost or drawn in the first twelve rounds, thereto adding the results of the thirteenth round, which became known in this city on Friday. The table:

ROUNDS:-	I	II	III	IV	V	VI	VII	VIII	IX	X	XI	XII
BALLA	0	0	0	½	0	½	½	½	0	0	0	0
BARASZ	0	½	½	½	1	1	½	½	½	1	½	A
BREYER	0	1	0	1	0	½	½	1	1	0	0	A
BURN	1	0	0	0	1	0	1	½	1	0	½	½
CARLS	1	1	½	0	0	½	½	½	0	0	½	0
COHN	1	1	½	1	½	0	0	½	½	0	½	0
DURAS	1	½	½	½	½	0	A	1	0	1	1	1
LEWITZKY	0	1	1	1	½	0	1	0	0	0	1	½
LOWTZKY	1	0	½	0	0	0	0	0	0	1	½	0
MARSHALL	1	1	0	1	1	1	½	½	0	1	0	1
MIESES	½	0	0	½	0	½	½	0	1	1	½	1
PREZEPIORKA	0	0	0	0	1	1	0	½	1	0	1	1
RUBINSTEIN	1	1	1	½	½	½	A	½	1	1	A	1
SCHLECHTER	½	½	1	½	½	½	½	½	1	1	1	½
SPIELMANN	0	0	1	½	0	1	½	½	½	0	0	0
TARRASCH	0	1	½	1	1	½	1	1	1	1	A	0
TEICHMANN	1	0	1	½	1	½	½	1	½	1	1	½
TREYBALL	0	½	1	0	½	1	½	0	0	0	0	1

In order to properly calculate the chances of the leaders in the tournament it is most essential to know who has to play whom in the subsequent rounds of the tournament. In the appended table the readers will be able to see how every contestant fared against every other contestant up to the twelfth round, and they will also notice from the figures from 13 to 17 in which particular round each player will meet every other player. The rest of the table explains itself, 1, 0, ½ and A signify that the game was either won, lost, drawn or adjourned, while the figures from 13 to 17 indicate the number of the round the players will have to meet. The table:

	BALLA	BARASZ	BREYER	BURN	CARLS	COHN	DURAS	LEWITZKY	LOWTZKY	MARSHALL	MIESES	PREZEPIORKA	RUBINSTEIN	SCHLECHTER	SPIELMANN	TARRASCH	TEICHMANN	TREYBALL
BALLA	-	½	½	0	0	½	0	15	17	0	0	0	0	½	16	14	0	13
BARASZ	½	-	A	½	½	14	16	1	1	½	15	17	0	13	1	½	½	½
BREYER	½	A	-	13	1	16	0	14	1	0	17	1	0	15	½	0	0	1
BURN	1	½	13	-	½	15	17	½	1	1	16	1	0	14	0	0	0	0
CARLS	1	½	0	½	-	½	13	0	½	0	0	14	15	0	1	17	½	16
COHN	½	14	16	15	½	-	½	1	0	0	1	1	½	17	½	0	13	0
DURAS	1	16	1	17	13	½	-	½	1	14	½	0	1	½	1	0	15	1
LEWITZKY	15	0	14	½	1	0	½	-	1	0	1	1	0	16	17	13	0	1
LOWTZKY	17	0	0	0	½	1	0	0	-	0	½	13	14	0	1	16	0	13
MARSHALL	1	½	1	0	1	1	14	1	1	-	13	15	16	0	0	1	½	17
MIESES	1	15	17	16	1	0	½	0	½	13	-	0	½	½	1	0	14	½
PREZEPIORKA	1	17	0	0	14	0	1	0	13	15	1	-	½	0	1	0	16	1
RUBINSTEIN	1	1	1	1	15	½	0	1	14	16	½	½	-	½	13	A	17	1
SCHLECHTER	½	13	15	14	1	17	½	16	1	1	½	1	½	-	½	½	½	½
SPIELMANN	16	0	½	1	0	½	0	17	0	1	0	0	13	½	-	15	½	14
TARRASCH	14	½	1	1	17	1	1	13	16	0	1	1	A	½	15	-	1	0
TEICHMANN	1	½	1	1	½	13	15	1	1	½	14	16	17	½	½	0	-	1
TREYBALL	15	½	0	1	16	1	0	0	15	17	½	0	0	½	14	1	0	-

Up to the present it is not known how the results were really arrived at, inasmuch as very few scores of the games have come to hand. No doubt accidents, which happen in all similar contests of this nature, were not absent this time, for otherwise a defeat of the German champion, Tarrasch, by Treybal, for instance, could scarcely be accounted for. Particular attention has to be drawn to the fact that Carl Schlechter is the only one of the eighteen players with a clean score, not having lost a solitary game. His total of 4½ lost points is made up of nine drawn games.

Following is a first selection of games played in the Breslau international tourney:

CARO-KANN DEFENCE.

Mieses. White.	Schlechter. Black.	Mieses. White.	Schlechter. Black.
1 P—K4	P—QB3	9 PxKt	Q—Q5
2 P—Q4	P—Q4	10 B—K2	B—KB4c
*3 PxP	PxP	11 Kt—B3	P—K3
4 P—QR4	Kt—KB3	12 Castles	R—Q
5 Kt—QB3	Kt—B3	13 Q—R4	B—Q3
6 PxP	KKtxP	14 Kt—Q2	Q—R4
7 B—QB4	B—K3a	15 Q—Kt3	Q—B3
8 B—QKt5	KtxKt		

Black (Schlechter)—13 pieces.

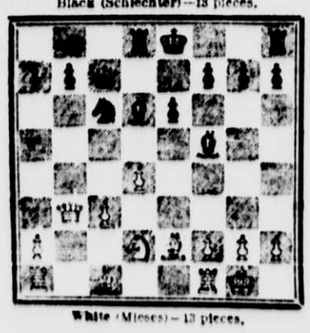

White (Mieses)—13 pieces.

16 Kt—B4	B—K2d	25 B—B3 !	R—Q6
17 Kt—K3	B—K5	26 Kt—B4f	KtxKtg
18 P—B3	Kt—B4	27 QxKt	KR—Q
19 R—Kt5 ch	B—B3	28 Q—Kt3h	P—QR3
20 Q—R4	Castles	29 R—Kt7	PxP ch
21 BxB	PxB	30 K—R	Q—Q3
22 R—Kt	P—QB4e	31 BxB	QxB
23 R—Kt5	Kt—B3	32 R—Kt8	
24 PxP	Kt—K4	Drawn !	

(a) A temporary expedient of doubtful value. The alternative seems 7 Kt—Kt3.

(b) 9 B—Q2. Mieses intended to answer with 10 P—B3 or K—B.

(c) Obviously 10 QxKtP would be risky because of 11 B—B3.

(d) Schlechter did not venture upon the capture of the KRP because of the following variation:

16	BxP ch	20 PxB	QxP
17 K—B	Castles	21 R—B3	R—R6
18 R—R3	KR—K	22 QxP	BxR
19 P—Kt3	BxP	23 RxB, favor of white.	

(e) Black must begin a counter demonstration now because of the threat B—Q2, followed by P—QB4, when the two pawns would become troublesome.

(f) If 26, Q—Kt; then 26 Q—B3.

(g) 26 RxQBP; 27 B—Kt2, BxKt; 28 BxKt, RxQ; 29 BxQ, RxP; 30 R—B, in favor of white.

(h) B—Kt4 might be considered.

(i) An interesting game, conducted by Schlechter in more lively style than usual of late.

QUEEN'S PAWN OPENING.

Rubinstein. White.	Barasz. Black.	Rubinstein. White.	Barasz. Black.
1 P—Q4	P—Q3	24 KtxQP	PxKt
2 P—K4	Kt—Q2	25 QxP ch	K—B
3 P—KKt3	P—K4	26 BxP	R—Q
4 Kt—K2	P—KKt3	27 B—Kt7ch	cKxB
5 B—Kt2	B—Kt2	28 R—Kt3ch	dK—B
6 Castles	P—KR4	29 Q—R5 ch	K—Q2
7 P—KR3	Kt—K2	30 Q—Kt5 ch	K—Q3
8 P—KR4	PxQP	31 R—Q3 ch	K—B2
9 KtxP	Kt—B	32 Q—R8 ch	K—Kt2
10 Kt—QB3	B—Q2	33 R—Kt3 ch	K—B
11 B—K3	Q—R4	34 Q—B5 ch	K—Q2
12 K—R2	P—KR4	35 Q—Kt5 ch	K—Q3e
13 PxP	PxP	36 Q—Kt7	Q—Q5f
14 P—KR4	K—Q	37 R(Kt3)—R3	Q—Q4
15 R—K	B—QB3	38 R—Q3	QxR
16 KtxB	PxKt	39 PxQ	QR—Kt
17 B—Q4	BxB	40 QxP	RxP ch
18 QxB	B—KKt	41 K—B3	RR—QKt
19 Q—B6	Q—Q2	42 Q—K3	R—QB7g
20 R—K3	QKt—Kt3	43 Q—Q4 ch	Kt—Q4h
21 QR—K	Q—K5	44 R—K5	R(Kt)—Kt7
22 Kt—Kt5	Q—B	45 QxKt ch	K—B2
23 Q—K6	Q—Kt2	46 Q—B7 ch	Resigns

(a) It is easily seen how black gets into difficulties as regards the development of his pieces.

(b) R—QKt would have prevented white's subsequent combination.

(c) Simpler would have been Q—B5.

(d) Here came into consideration: 28, RxKt ch, KxR; 29, RxKt ch, QxR; 30, QxQ ch, K—B3; 31, Q—K6 ch, followed QxBP.

(e) The same position as was shown on the board at the thirdieth move.

(f) It threatened 37, R—Q3 ch, K—B4; 38, Q—B7 ch.

(g) Black ought to have left his rooks on the open file united.

(h) Better would have been K—B2. The text move loses right off.

ENGLISH OPENING.

Carls. White.	Spielmann. Black.	Carls. White.	Spielmann. Black.
1 P—QB4	P—K4	15 Kt—Q3	P—KKt4c
2 Kt—QB3	Kt—QB3	16 P—B4	P—KB4d
3 P—KKt3	P—KKt3	17 PxP	PxP
4 B—Kt2	KKt—K2	18 Q—Q2	P—B3
5 P—Q3	B—Kt2	19 QxPe	PxKt
6 B—Kt5	P—KR3	20 PxP	B—B2
7 B—K3	Castles	21 RxP	KR—K
8 Q—Q2	Kt—B4a	22 B—K4	K—Kt2f
9 Kt—B3	P—Q3	23 QR—KB	Q—K
10 Castles	B—K3	24 P—KR4g	B—Kt3
11 QR—B	Q—Q2	25 R—B8 ch/h	BxR
12 Q—B2b	QKt—Q5	26 BxB	Q—Q
13 BxKt	KtxB	White announced mate in three moves.	
14 KtxKt	PxKt		

PROBLEM NO. 280. BY C. A. L. BULL.

Black—3 pieces.

White—7 pieces.

White to play and mate in two moves.

SOLUTION TO PROBLEM NO. 277.

1. Q—R, B—B5; 2. QxP ch, &c.
1. Q—R, B—Q6; 2. Q—Q, &c.
1. Q—R, RxQ; 2. P—Kt8(Kt), &c.

SOLUTION TO PROBLEM NO. 278.

1. K—R, &c.

Correct solutions received to Nos. 275, 276, 277 and 278 from Dr. W. H. Rider, Belle Island, Conn.; Robert H. Hixon.

Correct solutions received to Nos. 276, 277 and 278 from C. Mate, East Orange, N. J.

Correct solutions received to Nos. 275 and 276 from James Roberts, Philadelphia, Pa.; solution to No. 276 from Norman L. Perry, Brooklyn, N. Y.; Smoke Shop, New Britain, Conn.; the same solver also gave solution to No. 278.

Correct solutions received to Nos. 277 and 278 from C. F. Collin, New York; Charles C. Hutchison, South Orange, N. J.

Correct solutions received to No. 276 from William H. Keegan, New York city; W. Q. Stevens, Brooklyn, N. Y.; M. Dobrikin, New York city; C. J. Kulchester, Bellport, L. I.; N. J. Lane, New York city; Robert Bowerman, New York city.

Correct solutions received to No. 278 from N. J. Lane, New York city; W. H. Warwick, Philadelphia, Pa.; F. N. Teed, Brooklyn, N. Y.; Robert Bowerman, New York city.

Additional correct solutions received from Dr. W. H. Rider, Belle Island, Conn., to Nos. 273 and 274, and from B. S. Barrett, Belle Island, Conn., to No. 273.

CORRESPONDENCE.

E. J. Prince, Houston, Tex.—THE SUN can only look at positions if properly diagramed.

F. S. Bartlett.—Shall look at your diagram in course of next week.

Robert H. H. Hixon.—You are requested to kindly send your checker solutions to the checkers editor, in order to avoid delay in crediting you with your solutions.

G. E. Thum, Elizabeth, N. J.—THE SUN prints the news from Breslau, whenever space will permit. In its Sunday issue, however, you will find full particulars about the tournament.

Iron Steamboat Co
CONEY ISLAND
LEAVE WEST 129TH STREET.
9:00, 9:40, 10:20, 11:30 A. M.; 12:20, 1:15, 2:00, 2:45, 3:30, 4:15, 5:15, 6:30, 7:30, 8:40 P. M.
LEAVE PIER (NEW) 1, NORTH RIVER.
9:45, 10:20, 11:15 A. M.; 12:15, 1:15, 2:00, 2:45, 3:30, 4:15, 5:00, 6:00, 6:40, 7:15, 8:15, 9:30 P. M.
LEAVE STEEPLECHASE PARK.
11:40 A. M.; 12:25, 1:25, 2:25, 3:10, 3:55, *4:55, 5:25, 6:30, *7:10, 7:50, 8:25, 9:25, 10:40 P. M.
Trips marked * do not go to 129th St.
Round Trip Tickets { From 129th St., 50 Cents. From Pier 1, N. R., 40 Cents.
Fishing Banks, Str. "Taurus" Pier 1, N. R., Only
DAILY AT 8:30 A. M.
Fare Week Days, Adults 75c, Children 25c. Sunday & Holidays, Adults $1, All Children 50c.
Rockaway Beach
Steamer "GRAND REPUBLIC"
and extra Iron Steamboat.
Lv. Yonkers 8:45 A. M.; W. 129th St. 9:00, 9:40 A. M., 1:15 P. M.; Pier 1, N. R., 9:45, 10:20 A. M., 2:15 P. M.; Rockaway, 11:30 A. M., 12:30, 5:00, 6:00 P. M.
Round trip tickets, 50 cts.; Children, 25 cts.

$2.00 ONE WAY TO ALBANY AND TROY ROUND TRIP $3.50
"The Best Way North"
PEOPLE'S AND CITIZENS' LINES.
DAILY SERVICE.
Leaving Pier 32, N. R. (foot of Canal St.), 6 P. M.; People's Line calling at West 129th St. at 6:45 P. M.; Citizens' Line calling at Yonkers at 7 P. M., Poughkeepsie at 11 P. M. Steamer C. W. MORSE leaves New York on odd dates, ADIRONDACK on even dates. Sunday Day Boat leaves at 8:45 A. M., West 132d St., 9:15 A. M.
Passage and stateroom tickets delivered by special messenger. 10-Ride Family Books, $15 ($1.50 per trip).
Special excursion to Poughkeepsie and return, Sundays, $1.00.
HUDSON NAVIGATION COMPANY.
Pier 32, N. R. 'Phone Spring 9400.

CONEY ISLAND Dreamland Pier
ROCKAWAY BEACH—TO-DAY
MRS. KOSCIUSKO and SYLVIA SILKS.
Lv. W. 129th St., *8:30, 9:30, 10:30, 1:30.
Lv. W. 23d St., *9, 10, 11, 2, 3, 4, *7:20.
Lv. Battery, *9:30, 10:30, 11:30, 2:30, 3:30, 4:30, *8.
Lv. Coney Island, 10:30, 2:30, 6, 7, 8, 9:30, 10:30.
Lv. Rockaway Beach, 12:30, 1:30, 5, 6, 6:45.
*Boat does not go to Rockaway Beach.
Ex'n tickets W. 129th St. to Coney Isl. & Rock'y, 50c. To Coney Island from W. 23d St. & Battery, 40c.

GLEN ISLAND BOATS
ROUND TRIP 50c
FAMOUS FAMILY RESORT on LONG ISLAND SOUND. Weekdays lve. Battery 10, 11:30 A.M., 1:30, 2:30, 4, 6 P.M. Sunday 9, 10, 11, 12 A.M., 1:30, 2:30, 3:30, 4:30, 6, 7 P.M. E. 24th St. ½ hour later. McAllister St'mb't Co.

Sight-Seeing Yachts
OBSERVATION Around Manhattan Island. Daily. Battery Pier. No ferry. 10:30, 2:30.
50 MILE OCEAN TRIP $1.00
YACHT HALCYON to Sandy Hook Lightship, Forts and Quarantine. 1:15 p.m. Phone Broad 5778.

HARTFORD LINE
From New Pier 20, East River, foot of Peck Slip, daily except Sunday, at 5 P. M. for Connecticut River landings. Write for illustrated folder.

TOURS.

SUMMER CRUISES TOURS & TICKETS
SEND FOR PROGRAM DESIRED.
BERMUDA Short Ocean Tours, with Hotels, Drives, etc., 5, 8, 10, 12, 16 or 19 day tours. Next sailing August 7. Program 12.
QUEBEC BY SEA via Gulf and Lower St. Lawrence, Saguenay, etc., by S. S. "TRINIDAD." From New York Aug. 17, 2'5 and up. Program 16.
5 TO 15 DAY TOURS to Resorts of New York State, the St. Lawrence and Maritime Provinces. Program 17.
EUROPE Long and Short Tours to all parts. Sailing every few days by finest Steamships. Program 32.
ROUND THE WORLD Forty-first Annual Series of Tours de Luxe Around the World. Program 8.
INCLUSIVE INDEPENDENT TRAVEL For Individuals, Families or Private Parties, arranged for America, Europe, or Round the World. Itineraries arranged to suit individual requirements.
THOS. COOK & SON
245 Broadway, 264 Fifth Avenue, 553 Fifth Ave., 2389 Broadway, N. Y.
Cook's Travellers' Cheques Are Good All Over the World.

YELLOWSTONE
PACIFIC NORTHWEST, CANADIAN ROCKIES, UTAH, COLORADO, GREAT LAKES.
Tours leave frequently.
Short Summer Tours. Sixty delightful trips among the Eastern resorts. From 6 to 30 days' duration.
AUTOMOBILE TOURS
Through New England, stopping at the famous mountain and seaside hotels. Our plan of individual reservations makes the cost very reasonable.
Send for booklet desired
Raymond & Whitcomb Company
225 Fifth Ave., New York.
Phone 6270 Mad. Square.

EXCURSIONS.

UP THE SOUND Sea Cliff & Glenwood Str. "Sagamore" leaves Pier 6, E. R., foot Oct. Hanover Sq. & So. Ferry, Sundays 9:30; New Pier foot 34th St., 9:50 A. M. Ret. due N. Y. 8:30 P. M. EXCURSION 50c. TICKETS.

To the Catskills
If you are going to the Catskills don't ignore the pleasure which lies in the journey there.
Take one of the great Day Line steamers up the Hudson and enjoy the cool, refreshing lure of the water. The decks are broad and comfortable, there is a fine band and the restaurant is excellent.
Steamers make direct wharf connections at Kingston Point and Catskill with railroads which reach every place of interest. Send 4c in stamps for summer book.
ALBANY DAY LINE STEAMERS, DAILY except Sunday, leave Desbrosses St., 8:40 A. M.; W. 42d St., 9 A. M.; W. 129th St., 9:20 A. M., landing at Yonkers, West Point, Newburgh, Poughkeepsie, Kingston Point, Catskill, Hudson and Albany. Also Desbrosses St., 9:40 A. M.; W. 42d St., 10 A. M.; W. 129th St., 10:20 A. M., for Yonkers, West Point, Cornwall, Newburgh and Poughkeepsie. Direct rail connections. Music. Restaurant. All through rail tickets between N. Y. and Albany accepted.
Hudson River Day Line
Desbrosses Street Pier, N. Y.
Steamer Mary Powell
Afternoon boat for West Point, Newburgh, Poughkeepsie, Kingston and way landings leaves Desbrosses St. at 1:45 P. M.; W. 42d St., 2 P. M.; W. 129th St., 2:20 P. M. Daily except Sunday. Ideal outing to West Point, returning by Str. "Albany" $1, or by rail, $1.10.

DELIGHTFUL SALT WATER TRIPS FOR SHORT TIME OUTINGS.
Enjoy the Tonic Breezes of old ocean—the Lure of New Scenes and interesting places—a day or more of sightseeing in Boston or Portland, the City Beautiful.
All-the-Way-by-Water
METROPOLITAN STEAMSHIP LINE.
Direct Between NEW YORK & BOSTON
Great White Steel Steamships Massachusetts & Bunker Hill
Leave New York week days and Sundays, Pier 14, N. R., foot Fulton St., at 5 P. M. Due Boston about 8 A. M. Fare $4. Inside Two-berth Rooms, with electric fans, $1. Outside, $2. Tickets at Pier, at 780 B'way, also N. Y. Transfer Co. and Tourist Offices.
MAINE STEAMSHIP LINE.
Direct Between NEW YORK & PORTLAND
Steel Steamships North Land & North Star
Leave Pier 18, N. R., foot Vesey St., Tues., Thurs. & Sats. at 5 P. M.; also Mondays 10:30 A. M. A delightful 22 hour trip. Round trip fare, $10.
EASTERN STEAMSHIP CORPORATION

"THE PUBLIC BE PLEASED" TAKE
COLONIAL LINE
To BOSTON, PROVIDENCE and New England Summer Resorts.
BOSTON $2.65
PROVIDENCE Direct, $1.75
WORCESTER, Boat and Rail, $2.65
FALL RIVER $2.00
First-class service, palatial steamers, excellent cuisine, clean, comfortable staterooms (all outside rooms).
Leave Week Days and Sundays at 5:30 P. M., from Pier 29, N. R., foot West Houston St.
'Phones, Spring 9491 and 9492.
Uptown Office Broadway and 23d St.

CATSKILL EVENING LINES
For CATSKILL, HUDSON, COXSACKIE and way landings. Direct connection with Catskill Mountain Railroads for CAIRO, PALENVILLE, OTIS SUMMIT, HAINES FALLS, TANNERSVILLE and
All Points In the Catskill Mountains
Magnificent Steel Steamers "Clermont" (new) and "Chateau" leave Pier 43, N. R., ft. Christopher St., at 6:30 P. M.; Yonkers, 7:30 P. M., daily except Sunday. Saturday Special leaves Pier 43, N. R., 1 P. M.; Yonkers 1:45, for Malden, Catskill, all Catskill Mt. points, Hudson and Athens. Time tables giving full information mailed on request, or can be obtained at all hotels and railway ticket offices. Phone 1097 Spring.

To Albany & Troy $1 HUDSON RIVER BY NIGHT
Connections Steamers "Iroquois" & "Mohawk" Spacious staterooms, every convenience; electric light; excellent service. Wisteria Dining Room; open till midnight. Music. Through tickets to all points. Baggage checked. Strs. Lv. West Houston St. 5:30 P. M., West 129th St. at 6:00 P. M. Daily. Phone Spring 9226.
Manhattan Line

To ALBANY 50¢
THE ECONOMICAL WAY.
Steamers Frank Jones, KAATERSKILL.
Leave Pier 46, N. R., foot of W. 10th St., at 5:30 P. M.; W. 129th St. at 6 P. M. daily.
CAPITAL CITY LINE,
Pier 46, N. R. Phone Spring 807.

BLOCK ISLAND, ORIENT, GREENPORT, SHELTER ISLAND & SAG HARBOR
Str. "Shinnecock" of Montauk Steamboat Co.'s Line leaves N. Y., Pier 8, E. R., Tuesdays and Thursdays 5:30 P. M.; Saturdays, 1:00 P. M. See Time Table for additional service. Str. "Montauk".
Comfortable, Speedy, Elegant.
SANDY HOOK ROUTE.

FRENCH LINE
Compagnie Generale Transatlantique
Direct Line to Havre—Paris (France)
Sailing Every Thursday, 10 A. M.
From Pier 57, North River, foot West 13th St.
*La Savoie.....Aug. 8 *La Provence...Aug. 29
*La Lorraine.....Aug. 15 *La Lorraine....Sept. 5
†France (new).....Aug. 22 †France (new)....Sept. 12
*Twin Screw Stmrs. †Quadruple Screw Steamer
GENERAL AGENCY, 19 State Street, N. Y.

AUSTRO-AMERICAN LINE
MEDITERRANEAN ADRIATIC
VIA SOUTHERN TRACK
Between New York & ALGIERS, ITALY, GREECE, AUSTRIA, MARTHA WASHINGTON, Aug. 21, Oct. 5. KAISER FRANZ JOSEPH I. (new), Sept. 4, etc. Apply for sailings, rates, thru bookings to Adriatic, Levant & Far East. PHELPS BROS. & CO., G. A., 17 Battery Pl., N. Y.

OLD DOMINION LINE
DAILY SERVICE.
For Old Point Comfort, Norfolk, Portsmouth, Finner's Point and Newport News, Va., connecting for Petersburg, Richmond, Washington, D. C., and the entire South and West.
Freight and Passenger Steamers sail from Pier 25, N. R., foot of North Moore St., every week day at 3 P. M.
W. L. WOODROW, Traffic Manager.

To Boston
And New England Points
Fall River Line
Lv. Pier 19, N. R., foot Warren St., week days and Sundays, 5:30 P. M. Steamers COMMONWEALTH and PRISCILLA. Orchestra on each.
Providence Line
Daily except Sundays. Lv. Pier 18, N. R., foot of Murray St., 6:00 P. M. Strs. PROVIDENCE and PLYMOUTH. Orchestra on each.
$1.00 and $2.00 Outside Staterooms. Inside Staterooms have Outside Ventilation and are Always Cool and Comfortable.
Other Long Island Sound Routes
NEW BEDFORD LINE
Direct route to New Bedford, Mass., and summer resorts on Buzzards Bay, Cape Cod and Marthas Vineyard and Nantucket. Strs. MAINE and NEW HAMPSHIRE. Lv. Pier 40, N. R., foot of Houston St., week days only, 6:00 P. M.
BRIDGEPORT LINE
Week days. Lv. Pier 27, E. R., ft. Catharine St., 11:00 A. M. and 3:00 P. M. Sat. 2:00 P. M. Lv. foot of East 22d St., 3:30 P. M., Sats. 2:30 P. M., Sundays 5:30 P. M. Strs. BRIDGEPORT and NAUGATUCK.
NEW LONDON (NORWICH) LINE
Direct route New London, Watch Hill, Block Island and Narragansett Pier. Lv. Pier 40, N. R., foot Houston St., week days, 5:00 P. M. Pier 70, E. R., foot E. 22d St., 6:30 P. M. Strs. CITY OF LOWELL and CHESTER W. CHAPIN.
NEW HAVEN LINE
To New Haven, Hartford, Springfield and North. Lv. Pier 28, E. R., ft. Catharine St., week days 2:45 P. M., Sundays 9:30 A. M. Lv. East 22d St., week days, 5:00 P. M. Sundays 10:00 A. M. Str. RICHARD PECK.
Tickets, Staterooms and Information at City Ticket Office, 171 Broadway, near Cortlandt Street; also at N. Y. Transfer Offices, Tourist Offices, and at Piers.
SPLENDID STEAMERS—SPLENDID SERVICE
THE NEW ENGLAND STEAMSHIP CO.

BOSTON $2.40
BAY STATE LINE
VIA BOAT AND TROLLEY $2.25
PROVIDENCE DIRECT, $1.50—WORCESTER, $2.40—FALL RIVER, $1.75
Steel Steamships GEORGIA and TENNESSEE
Daily, Sundays included, from Pier 19, East River, 5:30 P. M. Improved Service
WRITE FOR ILLUSTRATED SUMMER FOLDER. Telephone 2700 Beekman
City Ticket Office, 360 Broadway; Uptown Office, Broadway and 23d St., N. Y.
General Offices, Piers 19 and 20, East River, New York.
The Hartford and New York Transportation Company.

CUNARD
The Fastest Steamers in the World
Lusitania Aug. 7, 1 A. M. Sept. 18; Aug. 28, 1 A. M. Oct. 9
Mauretania Aug. 21, 1 A. M. Oct. 2; Sept. 11, 1 A. M. Oct. 23
CAMPANIA Aug. 14, 1 A. M. Sept. 4, 1 A. M.
CARONIA Aug. 24, 10 A. M. Sept. 25; Oct. 19 Nov. 16
CARMANIA Sept. 7, 10 A.M. Oct. 5, 10 A.M.
LIVERPOOL, LONDON, PARIS, BERLIN, VIENNA
VIA QUEENSTOWN AND FISHGUARD.
Mauretania and Lusitania do not stop at Queenstown east-bound.
New York-Mediterranean-Adriatic Service
Calling at Madeira, Gibraltar, Genoa, Naples, Trieste, Fiume
Write for itinerary. Sailing hour noon.
PANNONIA ab Aug. 8 ab Sept. 26
IVERNIA Aug. 22 Oct. 10
CARPATHIA a Sept. 5 a Oct. 24
SAXONIA Sept. 19
a Omits Madeira. b Omits Genoa. Quotations furnished for any Tours.
WINTER CRUISES RIVIERA, ITALY, EGYPT
NOVEMBER TO MARCH
Round the World Trips $573. Special through rates to Egypt, India, China, Japan, Manila, Australia, New Zealand, South Africa & South America.
PIERS FOOT W. 14th ST., NORTH RIVER. OFFICES, 24 STATE ST., OP. BATTERY

INTERNATIONAL MERCANTILE MARINE LINES
ALL OUR STEAMERS HAVE WIRELESS TELEGRAPH AND SUBMARINE SIGNALS
THE LARGEST STEAMER IN THE WORLD
New 45,324 Ton OLYMPIC Sails from NEW YORK AUG. 17 10 A. M. SEPT. 7, SEPT. 28, OCT. 19, NOV. 9
NEARBY SAILINGS FROM NEW YORK
CEDRIC.....AUG. 10, 10 A. M.
ST. LOUIS.....AUG. 10, 9:30 A. M.
MINNEWASKA.....AUG. 10, 9 A. M.
LAPLAND.....AUG. 10, 10 A. M.
OCEANIC.....AUG. 10, NOON
CELTIC.....AUG. 13, NOON
American Pier 62, N. R., 9:30 A. M.
Plymouth—Cherbourg—Southampton
St. Louis.....Aug. 10 St. Paul.....Aug. 24
New York.....Aug. 17 Philadelphia.....Aug. 31
Red Star Pier 61, N. R., 10 A. M.
London, Paris via Dover—Antwerp
Lapland.....Aug. 24
Finland.....Aug. 31
White Star Piers 59 & 60, N. R.
Plymouth—Cherbourg—Southampton
Oceanic.....Aug. 24
Olympic.....Aug. 31
New York—Queenstown—Liverpool
Cedric.....Aug. 8, noon Adriatic.....Aug. 22
Celtic.....Aug. 15, noon Baltic.....Aug. 29
Atlantic Transport
New York—London Direct Pier 58, N. R.
Minnewaska...Aug. 10, 8 AM Minneapolis Aug. 24
Minnetonka...Aug. 17, 10:30 AM Minnehaha...Aug. 31
PASSENGER DEPARTMENT, 9 BROADWAY, NEW YORK

See Foreign America First
12 DAY VACATION CRUISE $60.00 UP
Berth and Meals Included (First Cabin)
To Halifax, Nova Scotia and St. John's, Newfoundland, via
RED CROSS LINE
You cannot spend a more delightful and interesting summer vacation than by taking this grand cruise to the cool North. As truly foreign as a trip to Europe, and costing much less. The splendid, new, large tourist steamships "Stephano" and "Florizel," offer every modern equipment for safety and comfort. No hotel bills. You live on the ship. 7 days at sea, 5 days in port. Splendid cuisine. Orchestra.
Send for handsome illustrated Booklet 49
DOWRING COMPANY, 17 Battery Place, New York

FRANK C. CLARK'S Fifteenth Annual Cruise
TO THE ORIENT
February 28 to April 28, 1912
Seventy-one delightful days cruising by the NEW CUNARDER "LACONIA" 18,200 Tons
Cost $440.00 up, including hotels, drives, guides, etc. VISITING: Madeira, Spain, Algiers, Malta, Athens, Constantinople, 19 days in Palestine and Egypt, Rome, Riviera, etc. Stopover in Europe and return by swift S. S. "Mauretania" and "Lusitania." Send for program.
Tours to So. America and Round World.
FRANK C. CLARK Times Building NEW YORK

ANCHOR LINE
GLASGOW via Moville LONDONDERRY
California Aug. 10, 3 PM Caledonia...Aug. 24, 8 AM
Cameronia...Aug. 17, noon Columbia Aug. 31, 10 AM
FIRST CABIN, $70 and $75.
SECOND CABIN, $50 and upward.
THIRD CLASS, $32.50.
For new Book of Tours and information apply to HENDERSON BROTHERS, 17-19 Broadway.

VACATION CRUISES
To Quebec
via Halifax, N. S. Most delightful cruise of 1500 miles. Magnificent Scenery; Gut of Canso, Northumberland Strait, Gulf and River St. Lawrence and far-famed Saguenay River. S.S. "Trinidad" from New York August 17th. From Quebec August 9th and 23rd.
to Bermuda
Tours Inc. Hotels, Shore Excursions, Lowest Rates. Twin Screw S. S. "BERMUDIAN," 10,518 tons displacement. Electric fans, wireless telegraphy. Fastest, newest and only Steamer landing passengers at the dock in Bermuda without transfer.