BASEBALL, BOXING,
RACING, SHOOTING,
BILLIARDS, YACHTING.

The Sun.

Sporting and Automobile Section.

GOLF, ATHLETICS,
TENNIS, CRICKET,
CYCLING, ROWING.

NEW YORK, SUNDAY, AUGUST 25, 1912. —Copyright, 1912, by the Sun Printing and Publishing Association.

GIANTS UNCORK PENNANT SPEED AGAINST PIRATES

Marathon Swat by Lame Merkle in Seventh Clears Bases and Wins Game.

ENTIRE TEAM ON THE JOB

Matty and Wiltse Both in Form, Both Get Great Support—Lead Now Six Games.

Six games separate the Giants and Cubs this morning, which is a pretty healthy lead for the New Yorks, considering that the hardest part of their Western trip is over. The Giants again trimmed the Pirates yesterday, making it four out of five games in three days, while the Chicagos, wonderful to relate, were taken into camp by the despised Boston tailenders. The Brooklyns were easy for the St. Louis Cardinals, and the Reds were shut out by the Philadelphias.

Yesterday's Results.

New York, 3; Pittsburg, 2.
St. Louis, 7; Brooklyn, 3.
Boston, 6; Chicago, 4.
Philadelphia, 1; Cincinnati, 0.

Standing of the Clubs.

	New York.	Chicago.	Pittsburg.	Philadelphia.	Cincinnati.	St. Louis.	Brooklyn.	Boston.	Games Won.	Per Cent.
New York		8	11	11	15	12	11	13	81	.711
Chicago	11		7	10	8	10	14	15	75	.658
Pittsburg	8	8		10	8	8	12	13	67	.583
Philadelphia	1	8	8		13	8	8	9	55	.491
Cincinnati	2	5	7	5		10	13	11	53	.457
St. Louis	6	5	6	9	5		9	11	51	.443
Brooklyn	4	3	7	6	5	9		8	42	.365
Boston	1	2	2	6	9	7	6		33	.292
Games Lost	53	29	48	57	63	64	73	80		

To-day's Schedule.

Brooklyn in St. Louis.
Boston in Chicago.
Philadelphia in Cincinnati.

PITTSBURG, Aug. 24.—The Giants are under a drive now and going at a pennant clip again. To-day they won a game from the Pirates which was the most eventful of the four straights they have taken in the lair of the Pirates, and their four victories in five games all have been characterized by hard fighting and a never say die spirit on the part of the New Yorkers. What they did to-day in the scoring department was all done in one inning, and after being absolutely helpless before the pitching of Babe Adams for six innings they thrust out their jaws in the seventh and battered their way to the front.

The score was 3 to 2, and it was a titanic drive by Fred Merkle which suddenly and completely changed the aspect of the game. With two men on bases and two out in the seventh, Merkle forgot all about his lame leg and that he hasn't been hitting well, and put his weight behind one powerful swing. That blow saved the day for the Giants. It was the coup de grace. The ball bored its way overhead and winged its flight over the left field fence, the Pirates looking at it despairingly. It was a home run such as Wagner and only a few kindred sluggers occasionally make, and it returned the Giants victors at one fell swoop.

Once the New Yorks had the lead McGraw sent Mathewson to the peak to take Wiltse's place. Wiltse just the same had been pitching first class ball and might have gone through without further scoring by the Pirates. Several smashing hits were made off Mathewson, but the support behind him was of noble character, just as it had been for the most part behind Wiltse, and though the Buccaneers were dangerous every minute after being passed and there were ticklish situations in the last three innings, Mathewson and the other Giants combined were too rock-ribbed in their defence to permit another run.

Adams curled curves of deadly effectiveness over the tray for six innings. He had a drop ball and perplexing change of pace and eighteen men were retired in order in the first six innings. During that time there was an impassable barrier between the plate and first base. Whether the ball was hit in the air or along the ground it was always within easy reach of Pittsburg fielders and a no hit game for Adams was looming up larger with every inning. But, as often is the case when a pitcher is invincible for a certain length of time, he faltered enough to lose when he did falter.

One development which hurt the Pirates and helped the Giants was an excess of zeal by the former, which in this case was synonymous with distorted judgment in running bases. Twice men were thrown out at third base by the watchful New York outfielders as the former were trying to take an additional nook on a hit. Snodgrass threw out one of these and Becker the other, and the suppression of the eager journeymen was untimely for the home cause and most timely for their guests. Had either runner reached the point he was bound for, or had either been conservative and been satisfied with a one base advance, the home team would have had more opportunities to score.

The Pirates, as it turned out, played into New York's hands when they took these chances, yet it required sharp fielding for the New Yorks to make the most of the enemy's mistakes. The work of the visitors' outfield was exceedingly good aside from the two instances referred to. Becker and Murray made catches of surpassing merit, and Snodgrass did well in his covering ground and playing batters so that he could wrap his hands around catapultic drives to his territory.

The Giants were merely foils for Adams's pitching in the first six innings and went out so fast that there was just a blur of gray uniforms going up to and fading away from the plate. In the same interim they who battle under the black flag decorated the plate with two runs. Carey bore home a tally in the first inning. He slapped a two bagger through Becker and might have made another base if Snodgrass hadn't been backing up. Wiltse threw out Hofman. Wiltse kept the ball away from Wagner, putting it on the inside so that the Dutchman wouldn't make one of his famous reaches for a wide one. Hans walked and Miller came through with a single and scored Carey. Wagner bolted past second and on to third, but Becker threw on the fly to Herzog and the latter and Wagner fell in a tangled heap, with Herzog prodding the Dutchman out.

Wilson parred Wiltse for a single to start the second inning. The next two batters hit into forceouts and Adam obliged with a fly. Neither Carey nor Hofman could hits outside the diamond in the third after Byrne had walked, and Wagner lifted a fly to the running track, which Snodgrass gracefully and gratefully assimilated.

Then eight foemen went out in order before Wiltse. The eighth of this string of delinquents was Hofman in the sixth inning. Becker ran out at full tilt for Hofman's welt and with some sort of an impossible lead and reach nabbed the ball near the centre field fence, gymnastics as useful as they were fantastic. Hofman was the second out in the inning. Wagner doubled to left. Miller reversed the ball's course for a base hit, which Herzog knocked down, holding Wagner at third. The Dutchman entered the portal, however. On Miller's steal Meyers threw to third to catch Wagner napping. Being a weasel, Wagner doesn't take naps. He agilly balked Herzog so that the throw got away and went to left field. Thereupon artful Honus rambled home. Wilson struck out, and the run was the result of Meyer's showing more enterprise than judgment. It would have been better had he not thrown at all.

There was one out in the seventh when the Giants began hitting, and a strict regard for the truth compels the statement that they were lucky on a couple of their hits—bedecked with rabbits' feet. Doyle's jumper caromed to Miller. It was going to the first baseman in a true line when it took a freak bound and hopped to right field. Becker fouled out and Murray popped a fly to centre. Wagner, Butler or Hoffman, any one of the three, could have caught the ball, but all three held off, each expecting one of the others to do the catching. Result, a base hit, with Doyle on third and Murray on first. But the next hit wasn't a scratch. Far from it. It was Merkle's mastodonic homer. Just to show Adams that the Giants at last had his number Herzog tripled. However, the Babe person had Meyers on the hip and wheedled a tiny foul from the Chief.

With one out in Pittsburg's seventh Gibson singled. So did Donlin, who batted for AAdams, Mensor running for Gibson. His speed was appraised as something valuable just then, but as a matter of fact it proved Pittsburg's undoing. At that Mensor would have reached third on Donlin's hit if he hadn't hesitated momentarily when turning second. Being a sprinter, though, he calculated he could win the race to third. Snodgrass didn't think so and proved it by throwing Mensor out. The play cheered up Matty, who fanned Byrne.

In the eighth Hofman again was a victim of a star catch. Murray darted in and plunged forward, reached the ball and rolled over like a barrel, but with the sphere in his hands. Butler doubled viciously in the ninth with two out. Hyatt hit for Simon and gave the ball a nasty crack. A liner left his bat, but Herzog stopped it with a dull thud.

The score:

NEW YORK (N. L.)	ab	r	h	p	a	e	PITTSBURG.	ab	r	h	p	a	e
Snodgr's,lf	4	0	1	2	1	0	Byrne,3b	3	0	0	0	1	0
Doyle,2b	4	1	1	0	4	0	Carey,lf	4	1	1	2	0	0
Becker,cf	4	0	0	3	1	0	Hofman,cf	4	0	0	3	0	0
Murray,rf	4	1	1	2	0	0	Wagner,ss	3	1	1	1	3	0
Merkle,1b	4	1	2	11	0	0	Miller,1b	4	0	2	12	0	0
Herzog,3b	3	0	1	3	3	0	Wilson,rf	4	0	1	3	0	0
Meyers,c	4	0	0	4	0	1	Butler,2b	4	0	1	1	2	0
Fletcher,ss	3	0	0	2	1	0	Gibson,c	3	0	1	5	0	0
Wiltse,p	2	0	0	0	4	0	Simon,c	0	0	0	0	0	0
Math'w n,pl	0	0	0	1	0	0	a Hyatt	1	0	0	0	0	0
							Adams,p	2	0	0	0	1	0
Totals	33	3	6	27	15	1	b Donlin	1	0	1	0	0	0
							Camnitz,p	0	0	0	0	2	0
							Totals	33	2	8	27	9	0

(a) Batted for Simon in the ninth inning.
(b) Batted for Adams in the seventh inning.

New York	0	0	0	0	0	3	0	0	0	3
Pittsburg	1	0	0	0	0	1	0	0	0	2

Left on bases—New York, 4; Pittsburg, 6. First base on balls—Off Wiltse, 2; off Camnitz, 1. Struck out—By Wiltse, 2; by Mathewson, 1; by Adams, 2. Home run—Merkle. Three base hit—Herzog. Two base hits—Carey, Wagner, Butler. Stolen bases—Snodgrass, Merkle. Miller. Hits—Off Wiltse, 3 in six innings; off Mathewson, 3 in three innings; off Adams, 4 in seven innings; off Camnitz, 2 in two innings. Umpire in chief—Klem. Field umpire—Orth. Time—1 hour and 40 minutes.

NOTES OF THE GIANTS.

Every run of to-day's battle was scored with two out.

To-day's game made the third of the series in which no men reached first base on errors.

All five games here were won and lost by a one run margin except the Giants' 8 to 6 victory.

The Teutonic first basemen, Miller and Merkle, were the only ones to-day to make two hits.

The Giants have an off day Sunday and will have a chance to look the Phillies over in Cincinnati.

The game to-day had exactly the same opening on each side. The first batter for each team was thrown out by the third baseman.

Wiltse made good use of a cross fire and has shown pretty good pitching his last two times out. Matty's work on the trip, however, hasn't been up to his standard.

The Giants always did play good ball here, and not for a long time has there been as keen a series as the one just finished. The result hasn't increased Chicago's confidence of winning the pennant.

Umpire Owens expects to resume work on Monday, though there is a lump on his chest the size of an ostrich egg. "I thought when I got my shin guards I was completely protected," says Owens, "but I found out different."

Merkle stole a base in spite of his lameness, perhaps because of it, another indication of the astuteness of McGraw. McGraw ordered Merkle down on a delayed steal and Simon was so surprised at seeing a cripple steal that he overthrew second base.

GOTHAM PAYS HOMAGE TO AMERICAN HEROES OF THE OLYMPIC GAMES

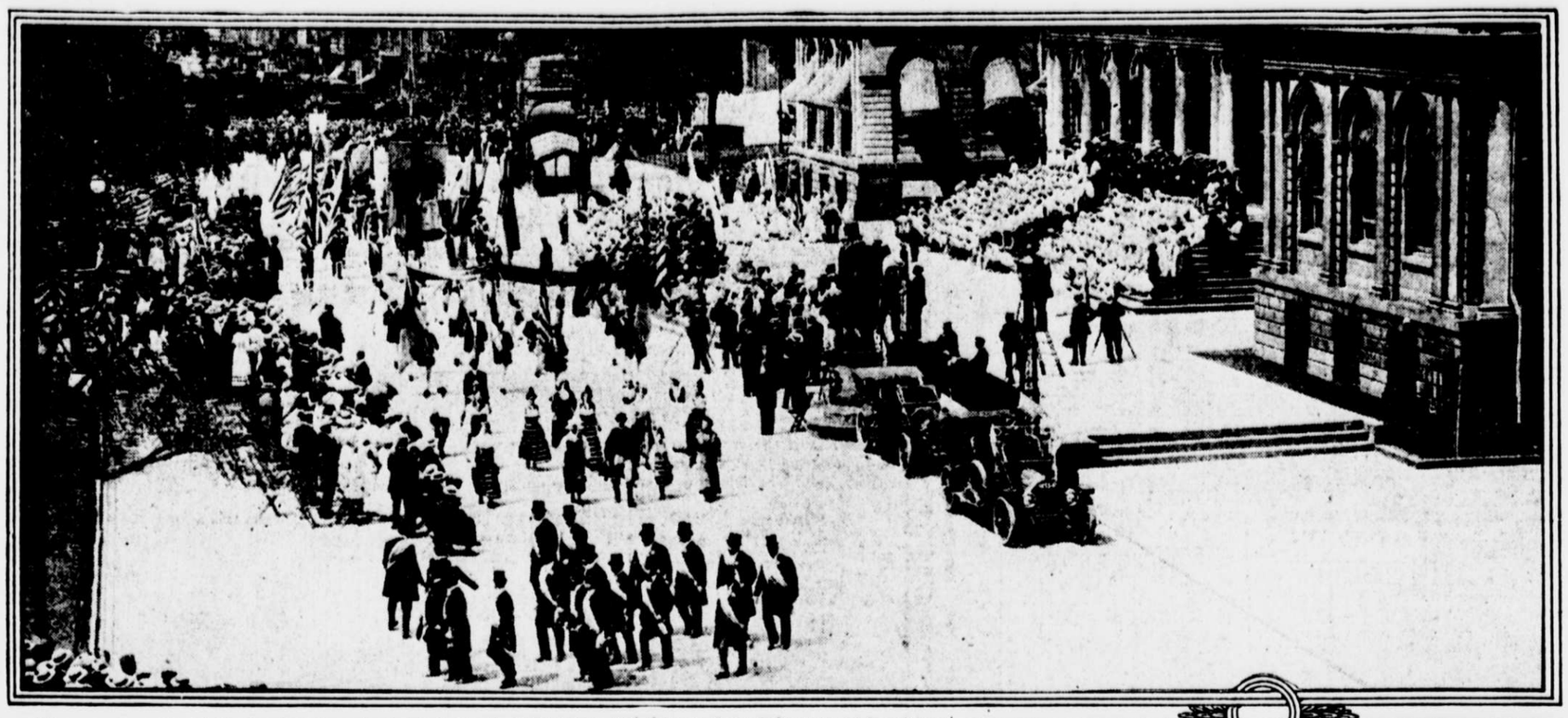

The parade at City Hall, showing the schoolgirls banked on the steps, and that section of the pageant furnished by the Swedish societies, with young women dressed in historic garb of the different ages of Swedish history.

The reviewing stand at City Hall. From left to right the occupants are Dr. GEORGE F. KUNZ, chairman of the Citizens Committee; MAYOR GAYNOR, JUSTICE VICTOR J. DOWLING and U. S. OLYMPIC COMMISSIONER JAMES E. SULLIVAN.

HAL CHASE BIG FACTOR IN CONQUERING OF SOX

Work as Hitter, Base Runner and Fielder Builds Runs and Also Kills Them.

HIGHLANDERS WIN, 7 TO 6

Visitors Provide Good Scare in Ninth Inning Rally That Nets Four Runs.

Making a clean sweep of the series with the Clevelands yesterday, the Boston Red Sox increased their hold on first position, being eight and a half games ahead of the Senators, who didn't play. The Athletics took a double header from the St. Louis Browns and are two games behind the Washingtons. By defeating the White Sox the Highlanders made an even break of the series just closed and scored their ninth victory in the last thirteen games.

Yesterday's Results.

New York, 7; Chicago, 6.
Boston, 8; Cleveland, 4.
Philadelphia, 9; St. Louis, 2. (1st game).
Philadelphia, 2; St. Louis, 1 (2d game).

Standing of the Clubs.

	Boston.	Washington.	Philadelphia.	Chicago.	Detroit.	Cleveland.	New York.	St. Louis.	Games Won.	Per Cent.
Boston		7	10	11	14	11	14	15	82	.605
Washington	8		5	11	13	16	11	10	74	.623
Philadelphia	6	11		9	9	13	9	14	71	.607
Chicago	5	8	10		8	9	10	9	59	.704
Detroit	5	6	7	6		8	13	11	56	.463
Cleveland	7	3	5	7	9		10	11	52	.441
New York	1	5	4	9	6	5		11	41	.353
St. Louis	4	5	5	5	6	4	8		37	.314
Games Lost	56	45	46	58	65	66	75	81		

To-day's Schedule.

No games scheduled; Western teams in the East.

Hal Chase's batting, base running and fielding had much to do with the victory of the Highlanders over the Chicago White Sox at American League Park yesterday. The score was 7 to 6, more than 10,000 fans being subjected to a big scare when the visitors rolled up four runs in the ninth inning with a man left on third base. Chase scored two runs himself and batted in another one. His most sensational feat was a clean steal home in the seventh inning after he had driven the ball to the left field fence for three sacks. He robbed Mattick of a single with a one handed catch in the third inning and also blocked Lord off first after taking a wild throw from Ford in the same period.

Charley Sterrett also played an important role. He made several brilliant running catches and also banged out two singles, one of which sent a runner across the pan. Sterrett also carried out his end of a squeeze play when he rushed home just as Sweeney bunted in the eighth inning.

Russell Ford was hit freely, but he managed to get away with it in seven of the innings. In the other two the White Sox made all of their runs, a double error by Hartzell in the ninth inning, when he muffed a fly and then threw wildly to second for an easy force, helping along the belated rally. Ford fielded his position magnificently, however, for he knocked down or stopped numerous wicked licks, each of which resulted in the retirement of the batsman.

Although Ed Walsh had been announced Friday night as Chicago's pitcher, the big fellow was suddenly called home, and Doc White, with his southpaw curves, officiated instead. Schalk, the $10,000 catcher, was an object of curiosity. He did some hard batting, but marred his work behind the bat with two wild throws to the middle bag. Bodie, Daniels, Weaver, Paddock and Zelder made dazzling plays that were loudly applauded.

Chase scored New York's first run in the opening inning. He singled after McMillan had fanned, and promptly started to steal. As Schalk's throw was erratic, Chase hustled on to third and ran home on Daniels's long fly that Bodie captured with one hand while running at full speed toward the score board.

Two runs were hung up for the Sox in the second inning. Collins doubled, Bodie put him on third with a sacrifice and Zelder scored him with a two bagger to right. Weaver flied to Daniels and Schalk drove another two base hit to deep left, sending Zelder home. White walked but was forced.

The Hillmen tied the score in the fourth inning. Simmons belted a single to centre and ran all the way to third while Zelder and Collins were settling Hartzell on a bunted ball near the box. Sterrett came to time with a crashing base hit to the middle garden and Simmons registered a tally that made the crowd cheer.

Ford prevented a run by making a great stop of Collin's line smash in the fifth inning with a man on third and two out. McMillan opened New York's half with a base hit to right and stole second, but when he tried to reach third on a short wild pitch, young Mr. Schalk threw him out with a deadly heave.

In New York's sixth inning, Simmons and Hartzell singled with one out, but Sterrett hit into a double play, White deflecting a line drive into Weaver's hands. The visitors had two runners left in the seventh inning, when McMillan scooped a hot grounder from Collin's bat and forced Mattick at second.

Two men were down in New York's half of this period when McMillan single' through Zelder. Chase came to the rescue with a beautiful three bagger and McMillan raced in. As White was in the act of winding up Chase made a bold dash for the plate. In the mixup Schalk, partially blocked off by Daniels, dropped the pill just as Chase, sliding headfirst, put his hand on the rubber and was called safe. Then Daniels filed to Bodie.

Although Bodie began Chicago's eighth inning with a base hit, superb catches by Sterrett and Daniels kept him anchored on first base. The Hillmen increased their advantage with three runs in their turn. Paddock walked, Simmons sacrificed and Hartzell's single brought Del across the dish. Sterrett's hot bingle put Hartzell on third and the latter counted on a wild pitch. Sterrett also reached third on this bobble and then dashed in just as Sweeney bunted, Rath to Collins. Ford also singled and stole, keeping on to third as Schalk's throw was wild, but he was left.

With the score 7 to 2 in New York's favor many fans started home when the Sox began the last inning. McIntyre, batting for White, received a base on balls. Rath raised an easy fly to short right field, but Hartzell not only muffed the ball, but also made a wild throw to second to force McIntyre. Mattick's pass filled the corners, but Ford managed to fan Lord. Collins, however, rammed a two bagger to right, scoring McIntyre and Rath. Mattick pulling up at third. Bodie's single, too hot for Paddock, scored Mattick. Callahan went in to run for Bodie and Sterrett gathered Zelder's low liner on the dead run, Collins sprinting home. Callahan made a break for second, but nobody was there to handle Sweeney's perfect throw, so Cal hustled to third. With one run needed to tie Johnson, who had replaced Weaver at short field, put up a towering foul, which Sweeney gobbled within arm's length of a private box. It was a close shave for the Hilltops.

The score:

CHICAGO (A. L.)	ab	r	h	p	a	e	NEW YORK (A. L.)	ab	r	h	p	a	e
Rath,2b	5	1	1	1	3	0	M'Millan,ss	4	1	2	1	1	0
Mattick,rf	4	1	2	1	0	0	Chase,1b	4	2	2	10	0	0
Lord,cf	4	0	1	1	0	0	Daniels,lf	3	0	0	2	0	0
Collins,1b	5	2	3	12	1	0	Padd'k,3b	2	1	0	0	2	0
Bodie,lf	4	0	3	2	0	0	Sim'ns,2b	3	1	2	1	1	0
aCallahan	0	0	0	0	0	0	Hartzell,rf	3	1	2	0	0	2
Zelder,3b	3	1	1	1	3	0	Sterrett,cf	4	1	2	4	0	0
Weaver,ss	3	0	0	4	4	0	Sweeney,c	2	0	0	9	1	1
bEasterly	1	0	0	0	0	0	Ford,p	4	0	1	0	5	0
Johnson,ss	1	0	0	0	0	0							
Schalk,c	4	0	2	2	2	2	Totals	29	7	11	27	10	3
White,p	2	0	0	0	4	0							
cMcIntyre	0	1	0	0	0	0							
Totals	36	6	13	24	17	2							

(a) Ran for Bodie in the ninth inning.
(b) Batted for Weaver in the eighth inning.
(c) Batted for White in the ninth inning.

Chicago	0	2	0	0	0	0	0	0	4	—6
New York	1	0	0	1	0	0	2	3		—7

Two base hits—Mattick, Collins, 2, Zelder, Schalk. Three base hit—Chase. Sacrifice hits—Lord, Bodie, Zelder, Simmons, Hartzell, Sweeney. Sacrifice flies—Zelder, Daniels. Stolen bases—Collins, Callahan, McMillan, Chase, 2, Ford. First base on errors—Chicago, 1. First base on balls—Off White, 4, off Ford, 3. Struck out—By White, 2; by Ford, 7. Left on bases—Chicago, 10, New York, 6. Double play—White, Weaver and Collins. Wild pitch—White. Umpire in chief—O'Brien. Field umpire—Dineen. Time—2 hours.

EX-RED BEATS OLD PALS.

Lobert, Second Time in Series, Triples, Winning for Phillies.

CINCINNATI, Aug. 24.—A triple by Lobert, followed by a single by Cravath, in the third inning of to-day's game, gave Philadelphia one run and the second game of the series with Cincinnati. This is the second time that Lobert, an ex-Red, broke up with a triple. He did the same thing on last Thursday. The score:

PHILADELPHIA (N. L.)	ab	r	h	p	a	e	CINCINNATI.	ab	r	h	p	a	e
Paskert,cf	4	0	0	3	0	0	Beecher,lf	4	0	0	1	0	0
Lobert,3b	3	1	1	1	4	0	Mars's,cf	4	0	2	1	0	0
Magee,lf	3	0	0	2	0	0	Hoblit'l,1b	5	0	0	7	1	0
Cravath,rf	4	0	1	2	0	0	Mitchell,rf	4	0	1	0	0	0
L'derus,1b	4	0	1	14	0	0	Phelan,3b	4	0	1	1	2	0
Walsh,2b	3	0	2	1	2	0	Grant,ss	0	0	0	0	1	2
Doolan,ss	3	0	0	2	5	0	Esmond,ss	2	0	1	2	3	0
Killifer,c	4	0	0	2	0	1	Egan,2b	3	0	0	5	4	0
Rixey,p	3	0	0	0	2	0	McLean,c	3	0	0	10	1	0
							Fromme,p	1	0	0	0	2	0
Totals	31	1	5	27	13	1	aClarke	1	0	0	0	0	0
							Suggs,p	0	0	0	0	0	0
							Totals	31	0	5	27	14	2

(a) Batted for Fromme in the eighth inning.

Cincinnati	0	0	0	0	0	0	0	0	0	—0
Philadelphia	0	0	1	0	0	0	0	0	0	—1

Two base hits—Marsans, Walsh. Three base hit—Lobert. Double play—Hoblitzell, McLean and Egan. Sacrifice hits—Magee, Esmond. Stolen base—Mitchell. Struck out—By Fromme, 4; by Suggs, 2; by Rixey, 2. First base on balls—Off Fromme, 3. Wild pitch—Rixey. Umpire in chief—Johnstone. Field umpire—Eason. Time—1 hour and 40 minutes.

POINT JUDITH SEASON OF POLO COMES TO END

Final Day Gossip Uses Name of J. B. Thomas as Employer of Aliases.

NEW FIELD IS DISCUSSED

Project to Cut Down Forest Now Under Consideration—What Will Whitney Do?

NARRAGANSETT PIER, R. I., Aug. 24.—The last of the seventy-six games played since July 20 was decided to-day at the Point Judith Polo Club. There was adverse comment that J. B. Thomas played as back at Newport on Saturday under the name of F. A. Gill. The latter was referee of the big game and could not be in two places at once, like Sir John Roche's birds. Besides, while his house guest, it must have annoyed Gill to be mistaken for the long legged but clumsy patron of the game here. There have been seventy-six games played here since the opening, and at an admission fee of $1 and of $2 on Saturday there has not been a large attendance. If the committee desired exclusiveness they have had it. One patron who had, as a rule, a party of guests has been the actress, Miss Elsie Janis.

The Randolphs, who are the mainsprings of the entire undertaking here, have a third polo field in contemplation. The polo players point to the north of field one, and say that all that woodland is to be cut down and the entire place put in turf by next summer. The wiser ones look toward the first hole of the Country Club's golf course, which almost abuts on the polo grounds, and could with very little effort be transformed into a polo field. This would give the Point Judith Club four polo fields, but would deprive the Point Judith Country Club, which adjoins, of a hole of the golf course. P. S. P. Randolph, who, when he laid out the golf course, was an ardent devotee of the old Scotch game, is now as devoted to polo, and indeed his entire family plays it.

That H. P. Whitney is to drop the international team next year when the British challengers come over receives a certain confirmation by the fact that Malcolm Stevenson is to sail for England on Tuesday and to be the guest of Whitney at a grouse shooting party. It has been rumored for a long while that Whitney would not play on the next team of the international cup defenders. That Stevenson should be talked about, however, does not confirm this statement. Stevenson says he is simply going abroad for shooting and that he will play polo in southern California this winter as he did two years ago.

C. P. Beadleston also is going abroad next week, but his destination is France. The general opinion here of the best polo players is that it does not make much difference who play front and back as long as the Waterbury brothers will consent to be the middle of the team.

To-day the match game that ended the season was won by the Freebooters from the Wanderers by 9 goals to 7½. The players for the Freebooters were Thomas Le Boutillier 2d, R. E. Strawbridge, Jr., R. Belmont and Harry M. Haiff. For the Wanderers the players were J. C. Rathborne, John R. Fell, C. P. Beadleston and B. K. Gatins.

Winans's Horse Beats Keene's.

LONDON, Aug. 24.—Louis Winans's four-year-old Minchead won the champion sprint handicap at five furlongs straight, at the Hurst Park Club August meeting to-day. Another American horse, Castleton, owned by James R. Keene, finished third. A dozen horses competed. Quantock, owned by W. J. Taton, beat Castleton for the second place.

CHINESE TAKE TO ATHLETICS.

Field Day Honors Won by Students at Cornell—Chow a Star.

WILLIAMSTOWN, Mass., Aug. 24.—The track meet, one of the numbers on the programme of the eighth annual conference of the Chinese Students Alliance here, was held this morning on Weston Field of Williams College. C. K. S. Chow of Cornell, won the silver cup for the individual making the greatest number of points, while his college carried off all the honors of the meet and also won a cup.

The relay race was won by the Cornell team with the time of 56 3-5 for two-thirds of a mile. Yale and Harvard also were represented in this race, Yale finishing second and Harvard last.

The winners:

100 Yard Dash—Won by B. H. Cheu, Cornell.

100 Yard Novice—Won by K. K. Chun, Springfield High School. Time, 12 seconds.

Shot Put—Won by E. W. Cheng, Harvard. Distance, 34 feet 9 inches.

Mile Run—Won by D. K. Wei, Cornell. Time, 5 minutes 29 4-5 seconds.

220 Yard Hurdles—Won by C. S. K. Chow, Cornell. Time, 30 4-5 seconds.

Pole Vault—C. S. K. Chow, Cornell, and C. Chow, M. I. T., tied for first place. Height, 9 feet 6 inches.

440 Yard Dash—Won by B. H. Cheu, Cornell. Time, 57 4-5 seconds.

Running High Jump—Won by C. K. S. Chow, Cornell. Height, 5 feet.

Two Mile Run—C. Ping, Cornell. Time, 12 minutes 34 3-5 seconds.

220 Yard Dash—Won by K. Y. Char, Cornell. Time, 27 2-5 seconds.

Running Broad Jump—Won by S. P. Wo, Worcester Polytechnic Institute. Distance, 18 feet 5½ inches.

Half Mile Run—Won by B. H. Cheu, Cornell. Time, 2 minutes 22 seconds.

440 Yard Novice—Won by V. F. Lam, M. I. T. Time, 65 seconds.

DIAMOND TROPHY FOR IVINS.

Breaks 192 Blue Rocks in Shoot at 200 Targets.

RED BANK, N. J., Aug. 24.—The final shoot at clay birds at the Riverside Gun Club for the John Frank James gold and diamond trophy was decided this afternoon. Albert L. Ivins, a shooter of national repute and scratch man, was winner. The match was 200 targets. A large number started but only the following finished:

Ivins, 192; George Gallo, 184; Charles E. Throckmorton, 183; J. Deitz, 182; George Chandler, 174; A. D. Cooper, 179; C. R. D. Fixwell, 178; C. R. James, 177; A. D. Cooper, 176; G. R. Bray, 174.

A handicap shoot at fifty targets for the weekly trophy with a dozen entries was won by A. D. Cooper. He and W. M. Clayton tied at 50 each. On the shootoff at 25 targets Cooper made a clean score.

SANVILLE DECLARED A PRO.

Middle States Committee Says Penn Man Is Ineligible.

PHILADELPHIA, Pa., Aug. 24.—L. F. Sanville, a member of the swimming team of the University of Pennsylvania and who the latter part of last season performed so well that he was looked upon as the coming collegiate champion in the sprints, has been declared a professional by the registration committee of the Middle Atlantic Association of the A. A. U.

Sanville is employed at a summer hotel in the capacity of manager. This hotel is the dormitory of a school which is used each summer as a hotel. The swimming pool of the school is connected with the hotel.

The registration committee declares that Sanville was employed to teach swimming and that in doing this work he professionalized himself.

Sheppard Was Busy Elsewhere.

WILMINGTON, Del., Aug. 24.—Melvin Sheppard of New York was expected to participate at the annual field sports of the Irish American Association here to-day. He did not appear. Ed Ohland of New York, unattached, started in the one mile novice, but was unplaced. He was the only New York contestant. Johnny Gallagher of Philadlphia, a member of the Olympic team at Stockholm, finished second in the five mile run, from scratch, and took the time prize. George McInerney, with a handicap of two minutes, won in 29 minutes 18 seconds. Gallagher's time was 27 minutes 20 seconds.

NEW YORK HAILS OLYMPIC GREAT

Athletes Ride to City Hall, Where Mayor Greets Them.

HONORS TO M'DONALD

Big Traffic Policeman Even More Singled Out Than Thorpe.

CHILDREN LINE THE WAY

Playground Little Ones Police Road—Men of Might Follow.

New York welcomed yesterday the men who won the Olympic honors for America in a style befitting the character of the victories scored by the greatest athletic nation in the world at the games in Stockholm. The time that has elapsed since Uncle Sam's boys showed the Europeans how to run, jump and throw the weights detracted not a whit from the enthusiasm with which the heroes of the campaign were greeted, and perfect organization produced a pageant that was worthy to take its place among the greatest of the civic parades ever held in this cosmopolitan city.

Youth, age, noise and color, each in its proper proportion, combined to give life and interest to every moment of the triumphal march from Forty-first street and Fifth avenue to the destination of the cavalcade at the City Hall, where Mayor Gaynor reviewed the marching enthusiasts and welcomed the victorious athletes in the name of the city. Considering the late date set for the celebration there were very many athletes who came from distant parts of the country, and these were the recipients of applause all along the line of march.

The athletes were marshalled at the Irish American clubhouse on Sixtieth street near Park avenue, and assigned to their automobiles. Most of them were in pairs, but one or two had the distinction of travelling alone in state. Others were grouped by threes and fours.

The division which represented America at the Olympic games were grouped in automobiles as follows:

First—Matthew P. Halpin, New York A. C., manager; Paul Pilgrim, New York A. C., assistant manager.

Second—Platt Adams and Ben Adams, New York A. C., jumpers.

Third—Ralph C. Craig, Detroit Y. M. C. A., sprinter; David S. Caldwell, Massachusetts Agriculture College, middle distance runner.

Fourth—John Becht, Newark, bicycle rider.

Fifth—Tell S. Berna, Cornell, distance runner; George V. Bonhag, Irish American A. C., distance runner.

Sixth—Harry S. Babcock, New York A. C., pole vaulter; Clarence C. Childs, New York A. C., hammer thrower.

Seventh—J. W. Burdick, University of Pennsylvania, high jumper; Frank J. Coyle, Chicago University, pole vaulter; Lewis Tewanima, Carlisle Indian School, distance runner.

Eighth—Gordon Dukes, New York A. C., pole vaulter; James J. Donahue, Los Angeles A. C., all around athlete.

Ninth—Egon Erickson, Mott Haven A. C., high jumper; Joseph B. Forshaw, Missouri A. C., Marathon runner.

Tenth—Harry J. Grumpelt, New York A. C., high jumper; Simon P. Gillis, New York A. C., hammer thrower.

Eleventh—Harry Hollawell, New York A. C., distance runner; Harry Hebner, Illinois A. C., swimmer.

Twelfth—Dr. Graeme M. Hammond, New York A. C., fencer; George H. Breed, Fencers Club, fencer; W. L. Bowman, New York A. C., fencer; Lieut. Raynor, U. S. A., fencer.

Thirteenth—Abel R. Klviat, Irish American A. C., middle distance runner; William J. Kramer, Long Island A. C., distance runner.

Fourteenth—Duke Kahanamoku, Hawaii, swimmer; Wallace McCurdy, University of Pennsylvania, distance runner.

Fifteenth—Fred Keiser, New York A. C., walker; Joseph Kopski, Morningside A. C., bicycle rider.

Sixteenth—Pat McDonald, Irish American A. C., weight thrower; Matt McGrath, Irish American A. C., hammer thrower.

Seventeenth—Donald P. Lippincott, University of Pennsylvania; Nicholas Nehrich, New York A. C., swimmer.

Eighteenth—Mike Ryan, Irish American A. C., Marathon runner; J. J. Reynolds, Irish American A. C., Marathon runner; James H. Reilly, New York A. C., swimmer.

Nineteenth—Ted Meredith, Mercersburg Academy, middle distance runner; Alvah T. Meyer, Irish American A. C., sprinter.

Twentieth—Charles D. Reidpath, New York A. C., middle distance runner; Wesley M. Oler, Jr., New York A. C., high jumper.

Twenty-first—Arthur McAleenan, New York A. C., swimmer; Eddie Fitzgerald, New York A. C., distance runner.

Twenty-second—James Thorpe, Carlisle Indian School, all around athlete.

Twenty-third—Norman Taber, Brown University, middle distance runner; Rupert B. Thomas, Princeton University, sprinter.

Twenty-fourth—Edward M. Pritchard, Irish American A. C., hurdler; Jesse Pike, Century Road Club, cyclist.

Twenty-fifth—Gaston Strobino, South Paterson A. C., Marathon runner; Sam Schwartz, Walker's Club, pedestrian.

Twenty-sixth—Harry Smith, New York, Marathon runner; Edward Renz, Mohawk A. C., walker.

Twenty-seventh—Jerome Steinert, Hicksville, L. I., cyclist. Lieut. Sprout, U. S. A., marksman.

Twenty-eighth—Melvin W. Sheppard, Irish American A. C., middle distance runner; Jack Eller, Irish American A. C., hurdler; Ben Sherman, New York A. C., hammer thrower.

Twenty-ninth—James T. Wendell, New York A. C., hurdler; Clement P. Wilson, Coe College