TYPICAL SCENES IN THE BALKAN STRUGGLE

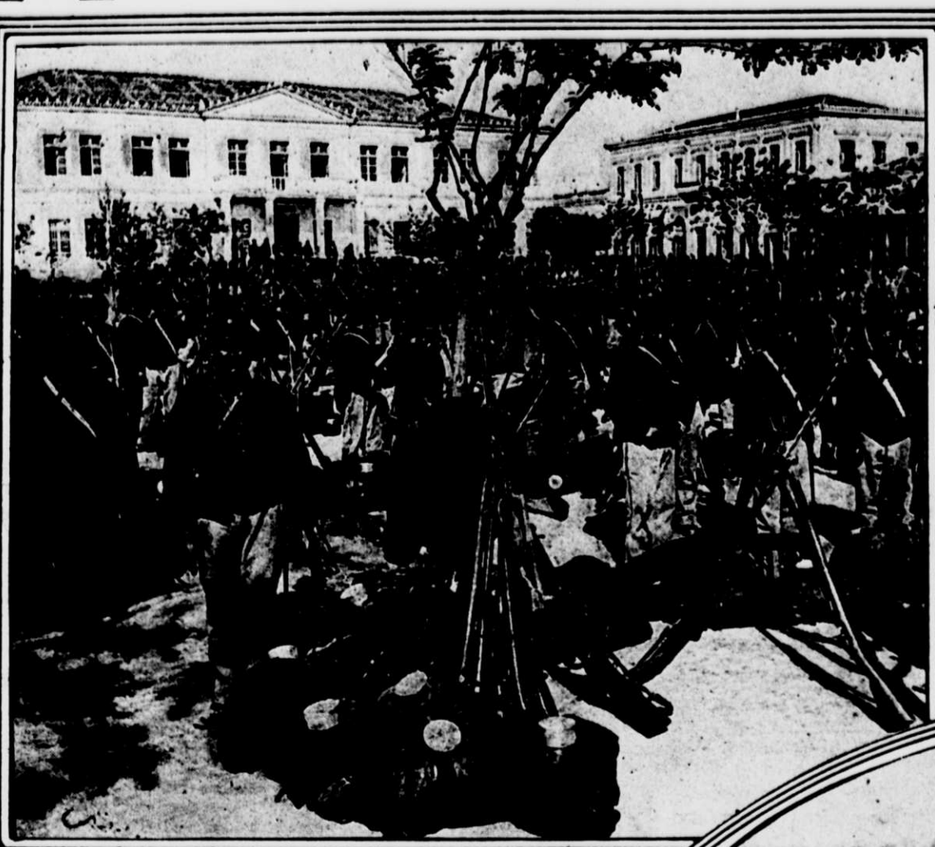

Mobilizing Greek Troops
COPYRIGHTED BY UNDERWOOD & UNDERWOOD

A Macedonian Sentinel

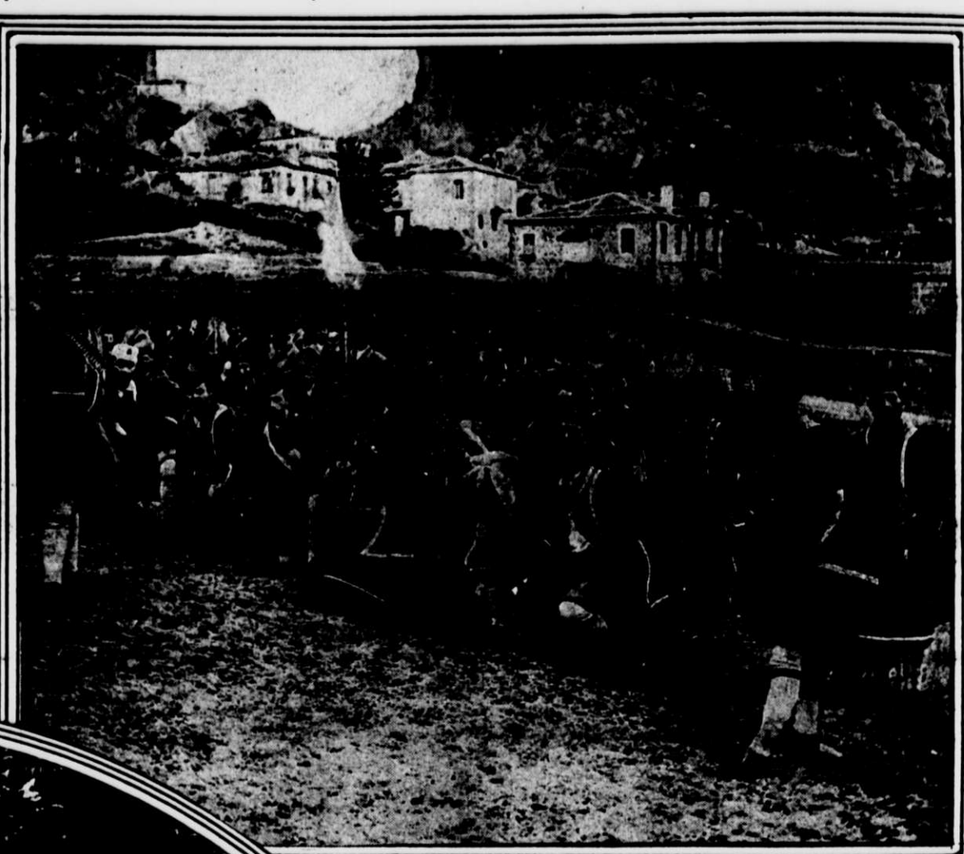

Montenegrin Soldiers Rallying to the Colors
COPYRIGHTED BY UNDERWOOD & UNDERWOOD

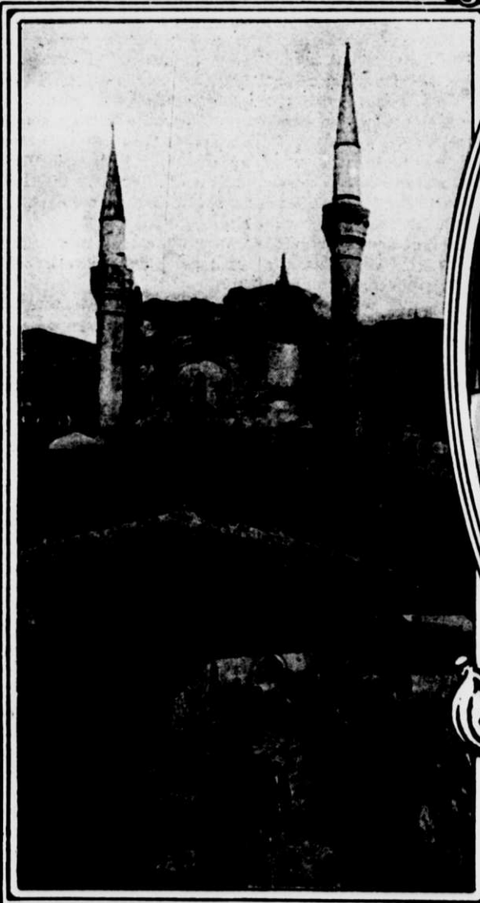

Scutari

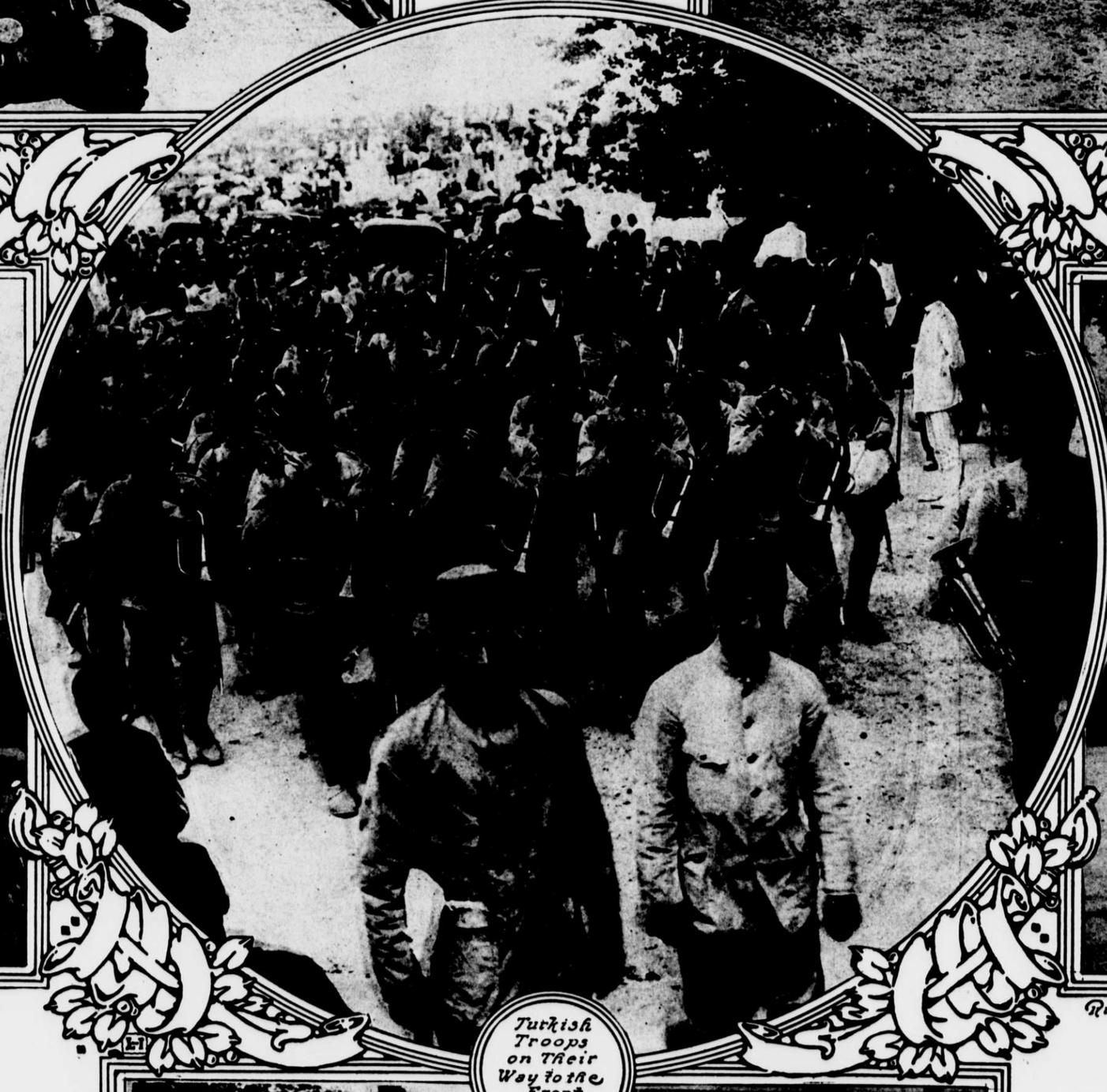

Turkish Troops on Their Way to the Front
COPYRIGHTED BY UNDERWOOD & UNDERWOOD

River Maritza

Montenegrin Officers

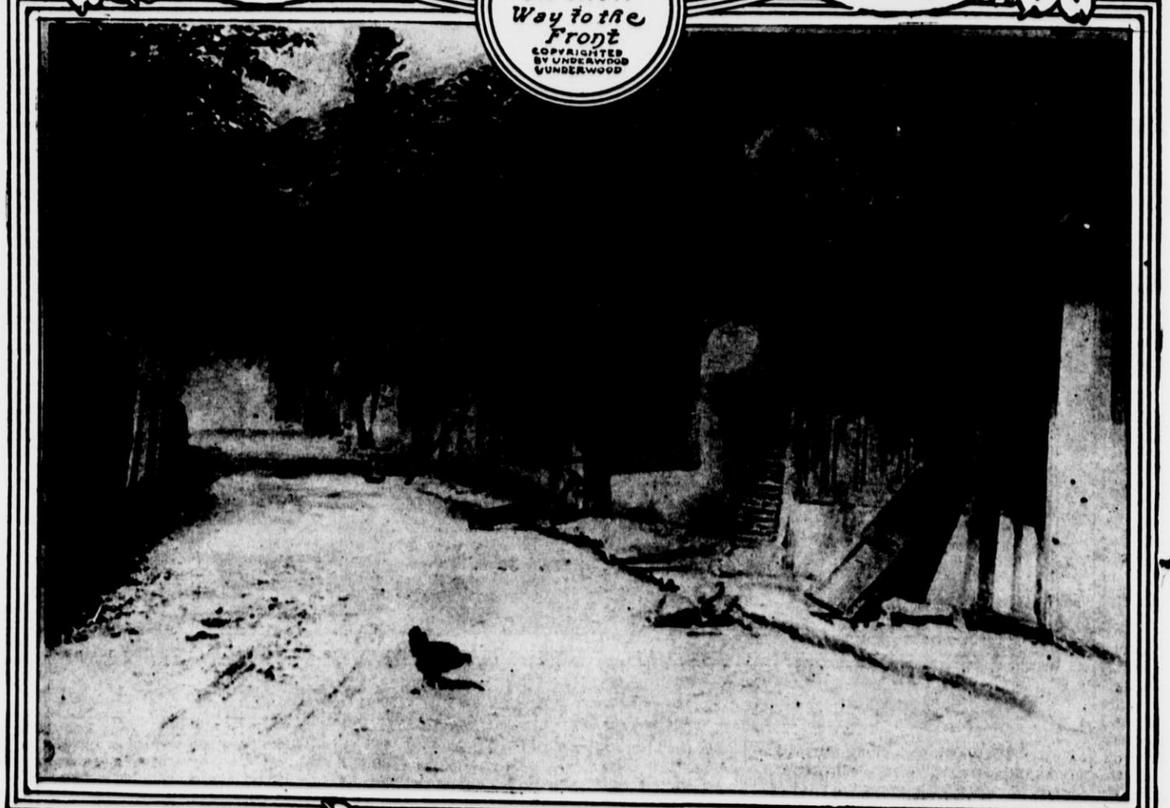

Houses Abandoned by Turks at Berani

A Montenegrin Mountaineer