MANY NEW YORKERS AT BERMUDA HOTELS

Musical Entertainment at the Hamilton, Fancy Dress Ball at the Princess.

PICTURESQUE COSTUMES

Fancy Dress and Masquerade Ball at the St. George on the Hill.

HAMILTON, Bermuda, Feb. 24.—The delightful musical entertainment provided by the management of the Hamilton Hotel attracts, as usual, a large number of visitors to its terrace every Monday evening, the fine band of the Queen's Regiment now on the Bermuda station providing a number of well rendered selections which are frequently enchored.

The Hamilton numbers among its guests the following from New York: Mr. and Mrs. A. J. Esquire, Miss Esquire, Mr. and Mrs. W. C. Candee, Mr. and Mrs. W. L. Candee, Col. and Mrs. T. C. Marceau, Miss C. L. Schell, Frank R. Schell, Mr. and Mrs. Charles E. Johnson, Mrs. George W. Jarman, Mr. and Mrs. J. W. Edwards, Mr. and Mrs. D. M. Swaney, Mr. and Mrs. H. H. Benedict, Mrs. J. Page Smith and T. G. Todd. Mr. and Mrs. John Walker Holcombe of Washington, D. C., are also on the register of the Hamilton.

The Princess Hotel gave a fancy dress ball Thursday evening last which was a great success and thoroughly enjoyed by all who took part. The costumes were in many instances most picturesque and the general effect as seen on the floor was brilliant and kaleidoscopic in its variety.

Among the guests at this hotel are Mrs. Eric Pierson Swenson, S. Randolph Swenson, Mrs. H. H. Holbert, J. G. Livingston, Frederick H. Hatch, Tracey Harris, Mr. and Mrs. G. P. Nichols, S. L. Kruffin, L. A. Kruffin, Mr. and Mrs. W. Simm, Miss J. Costello, Mr. and Mrs. R. P. Messiter, Miss Messiter and Mr. and Mrs. A. W. Moffatt, all of New York. Mrs. C. R. Emrich of Washington, D. C., is also on the register of the Princess and Alexander Cleribew, formerly of New York but now a magnate of Minneapolis, is also here with his wife. F. E. Vaile, a retired merchant of New York, is at the Princess for a visit. Lieutenant-Commander Josephthal, aide de camp to the Governor of New York State, left for home last Monday after a pleasant visit to Bermuda, during which he stopped at the Princess.

At the Belmont, one of the most delightful hotels of Bermuda, Mr. and Mrs. J. A. Liebler of New York have spent a very delightful vacation. Mr. Liebler is the famous theatrical manager so well known in his connection with the theatrical firm of Liebler & Co., of which he is the founder and which has produced so many of the principal plays placed before the American and English public. Mr. and Mrs. Liebler leave Bermuda to-day for their Riverside home.

The Kingwood Hotel in Hamilton numbers among its guests Mr. and Mrs. Albert Levering of New York, who are once again visiting Bermuda after an interval of five years. Practically every one who once visits Bermuda desires to return and this desire becomes confirmed so attractive is the colony with its restful quiet and its pleasant climate.

At the New Windsor G. W. McCaffery and Miss McCaffery, W. W. Norris and Mrs. A. V. W. Wakeman are on the register as representing New York.

The American House has Miss Mines and Miss Smith of New York, also Mr. and Mrs. T. B. Graham of New York, who are staying until April.

That charming hotel, the St. George, located on an eminence from which it overlooks the ancient capital of Bermuda, St. George's, with its harbor and adjacent islands, numbers among its guests Mr. and Mrs. Joseph Lubrer of Brooklyn, Miss Malvonne of New York city and N. G. and T. Hershoff of the Queens yacht builders.

The usual Wednesday evening social event at this hotel is one of the popular occurrences connected with life in quiet St. George's and the dances are much enjoyed. Dinner parties are quite the usual thing on that evening. This week the hotel is giving a fancy dress and masquerade ball.

J. Borden, owner of the schooner yacht Adventuress at Bermuda, en route around the Bermuda Horn, entertained a party of friends at the St. George last week, and in the evening Mr and Mrs J. C. Rogers entertained their host of the afternoon and friends at dinner at the same hotel.

The fishing excursions from the St. George are so popular that the management has had to secure two of the most modern and seaworthy motor boats for the exclusive use of its patrons. St. George and its vicinity is a fisherman's paradise.

LAKEWOOD'S MASQUERADE BALL.

Many Invitations Issued for the Affair Held Last Night.

LAKEWOOD, N. J., March 1.—The Country Club has been the scene of much of the activity here the last week. One of the largest affairs planned for the season is the fancy dress ball and masquerade which will be held at the club to-night. Many invitations have been issued for this ball. The committee, of which Frederick A. Potts is chairman, hopes to make it one of the hits of the season.

Several dinners, luncheons and teas were given at the club during the week. Mrs. Girard Romaine entertained cottagers at tea Friday afternoon. Luncheons were given by F. C. Mabon of New York and Herbert E. Crall. Mr. Mabon entertained A. P. Alvord, J. E. Young, A. C. Sherman, Roger Bacon, Weldon Pell and J. H. Young, while Mr. Crall had as his guests Mrs. C. H. Pope and R. E. Larendon.

A dinner was given at the club Friday by Mr. and Mrs. W. Rowland Cox. Their guests included Mr. and Mrs. Girard Romaine, Mr. and Mrs. Arthur E. Whitney, S. T. Skidmore, Mr. and Mrs. Lewis B. Stillwell, Miss Natalie Hawley, Miss Elliott, Dr. George Fales Baker, William C. Potter, Lefferts Dashiell, Mr. and Mrs. Maxwell Lester, Miss Hale, H. D. Morrison and Mrs. Henry Lloyd Herbert.

Cards were issued for a tea at the Lakewood School for Girls Saturday afternoon. Mr. and Mrs. Lewis B. Stillwell, Mr. and Mrs. Agnew, Mrs. Irwin H. Hance, Miss Moore, Miss Buckingham, Miss Glover, Mrs. Girard Romaine, Dr. William G. Schauffler, Mrs. Clarence M. Roof and Dr. and Mrs. Vanderhoef M. Disbrow were among those who called. Miss Samson and the faculty received, assisted by the students of the school.

A second performance of "The Bishop's Candlestick" and "Lend Me Five Shillings" for the benefit of the Y. M. C. A. was held Thursday evening. The auditorium was filled. Archibald D. Davis as the *Bishop*, Dr. C. O. H. Kayser as the *Convict* and Miss Schwartz and Miss Heinecke again won much applause. The second performance was as heartily received as the first.

Among the boxholders were Mrs. Frederick A. Bowker, Sherwood B. Ferris, Miss Jamison, Richard Stillwell, the Lakewood School for Girls, Dr. William G. Schauffler, Alexander C. Soper, Clarence M. Roof, Mrs. George Fales Baker, Mrs. Thomas C. Davis, Mrs. Tunis G. Bergen.

Miss Louise Downer entertaind the pupils of Miss Walker's and Miss Samson's schools at a Washington's Birthday party. The usual hatchets, a large cherry tree and other things identified with the memory of Washington were in evidence.

Arrivals at the hotels from New York include:

Laurel House—A. D. Fisk, Robert Gray, Miss Newkirk, Hazel Stephens, Mr. and Mrs. R. D. Brixey, Miss Behre, James W. Walsh, Jr., Mr. and Mrs. R. F. Curtis, W. J. Miner, Edward A. Reynolds, Miss Brixey, Miss Carter, R. F. Estabrook, Mr. and Mrs. A. R. Bennett, John J. Lyons, Mr. and Mrs. W. F. McClelland, Mr. and Mrs. S. L. Linley, Mr. and Mrs. W. H. Arnold, C. H. Pope, J. Pendas, Lawrence Champeau, Frank H. Hubbard.

Oak Court—Mrs. Richard Krause, Miss Ella Krause, R. D. Knight, Miss Heatherton, Miss Josephine German, Miss Lida Dorr, Mr. and Mrs. F. A. Curry, W. Gilmartin, Mrs. Randles, Miss Anne C. Randles, Miss Adelaide Randles, Miss May Smith, Miss Elizabeth Cameron, Guy Pinner, Mr. and Mrs. Frank McKay, G. A. Merge, Mrs. V. B. Slade, Miss Catherine Palmer and Miss L. C. Farmer.

Bartlett Inn—Mrs. George Hurd, Mrs. Coffin, Mrs. Albert Young, Frank Solomon, Mrs. V. B. Slade, Mrs. M. W. Leille, Justice and Mrs. Landgraff, Mr. and Mrs. A. M. Garner, Joseph R. Snyder, Mr. and Mrs. E. Paxton, Charles F. Havenor, Mrs. F. M. Douglas, William Topper, A. Shriver, J. C. McDonald, F. D. Berry, Mr. and Mrs. Glimby, Victor Roth, A. A. Sawman and A. Sherwin.

Lexington—Mr. and Mrs. P. S. Phillips, Mr. and Mrs. J. F. Day, Mr. and Mrs. C. Van Dyck, Mr. and Mrs. W. J. Koenig, Mr. and Mrs. B. Ostertag, Miss Pape, Miss Adelaide Pape, Miss F. L. Pape and Miss Florence Koblock.

Carassalio—Mrs. M. Shea, Mrs. T. J. Buckley, Mrs. L. M. Whipp, Mrs. B. Tuerck, Mrs. C. E. Eickhoff, Miss M. Walker, Mrs. H. B. Hill, Miss N. E. D. Hill, Miss H. Roehlber, Miss Josephine Proctor, Andrew Veitch, Jr., Mrs. E. Williamson and Mrs. A. L. Robbins.

WATER SPORTS OPEN HOT SPRINGS SEASON

New York and Philadelphia Well Represented in the Hotel Colony.

HOT SPRINGS, Va., March 1.—The opening of the spring season at the Virginia Hot Springs was formally inaugurated this week with water sports in the Homestead swimming pool, and the opening of the ballroom and Japanese room, where visitors gather after dinner for coffee and negro musicians furnish entertainment throughout the evening.

The season is at least a month in advance of those of previous years, owing to the early date at which Easter will arrive. Many who attend the inaugural ceremonies in Washington on Tuesday are expected here at their close. The Homestead Hotel has been well filled for a week with a large colony of New Yorkers and Philadelphians. Numbers who have sought accommodations a week ahead have been turned away for lack of room and the prospect is for one of the most successful spring seasons in the history of the resort.

A fox hunt will be given by the Fassefern Hunt Club on March 22 and early in April an exhibition match will take place on the Hot Springs golf links, in which Thomas MacNamara, Michael Brady, Walter Forargue and probably J. J. McDermott, golf champions who have played a series of match games at Southern resorts this winter, will be contestants.

Those who participated in the hunts given last autumn by the Fassefern Hunt Club will be interested to learn that a hard of elk has been procured by Master of Hounds Tate Sterritt, and is now on its way here from Yellowstone Park, to be installed in the club's game preserves near Fassefern Farm.

As is usual at this season interest centres now largely in the baths, which, owing to their rejuvenating qualities, society has made a fad of taking here after its strenuous winter season. In a week or more when the Palm Beach crowds stop on their way north striking and handsome bath costumes worn to and from the bath house will be as conspicuous as are the smart outdoor and evening costumes.

Among well known visitors taking the baths this week are Dr. Francis Delafield, Mrs. Melville E. Ingalls, Jr., Eward Kearney, Mrs. Bradish Johnson, William Brewster, Mrs. B. Brewster, Mrs. Alfred Henderson, Dr. and Mrs. John E. Weeks and Mr. and Mrs. J. Wright Brown of New York, Mr. and Mrs. Robert K. Cassatt, Mrs. John Converse, Mr. and Mrs. Lewis Neilson, Mrs. Theodore W. Beath, Mrs. Adolph G. Rosengarten, Mr. and Mrs. Andrew A. Blair and Daniel S. Newhall of Philadelphia, Mrs. R. S. Reynolds Hitt of Washington, Dr. Alfred Springer of Cincinnati, F. H. Adrience of New Canaan, Conn.

Gen. E. A. McAlpin, who took the baths during February, has returned to New York.

Dr. and Mrs. S. Weir Mitchell, who come frequently for the cure, are expected with their nephew, Mr. Cadawalader.

Miss Edwina Elkins Bruner and Miss Katherine Kramer of Philadelphia, who are here with Mrs. William Caner Wiedersein are among the young people who have turkey trotted in the Japanese room this week. Miss Bruner, who is an excellent horsewoman, rides every day, as does Miss Grace L. Dercum of Philadelphia, who is here with Mr. and Mrs. Herman Dercum.

Mr. and Mrs. A. Albert Sac and Miss A. M. Oakes of Providence, after ten days here, have left for Palm Beach. Before their departure they entertained at dinner and in the Japanese room for Dr. and Mrs. Guy Hinsdale and Miss Jean Hinsdale. From here they took the twenty mile drive to Clifton Forge, leading through McGraw's Gap, on the way to Natural Bridge, one of the most picturesque drives in the region, and made connections there with the Seaboard Air Line.

The inauguration on Tuesday in Washington is bringing many visitors here. Lynfred Biddle and party will arrive from Philadelphia on Wednesday. George A. Huhn and party of Philadelphia also are booked to arrive about that time. Mrs. W. Everard Strong arrived from New York to-day.

Among those who have arrived within the last few days are Mrs. Louis Clark, Jr., Miss T. L. Clark, Theodore S. Clark, Mrs. William J. Eliss, Miss Marjorie Eliss, Mr. and Mrs. A. C. Hall, Miss Dow, Mr. and Mrs. S. J. Burrell, Miss Elizabeth M. Byrne, Miss Margaret Kirby of New York; Judge and Mrs. W. W. Porter, Mrs. Frederick A. Strawbridge, Mrs. Clymer Brooke, S. P. Nixon, Miss T. P. Nordlinger, Samuel and Jack Nordlinger, Samuel P. Nixon, Mr. and Mrs. Herman Dercum and Miss Grace L. Dercum and Miss M. C. Wilson of Philadelphia; Mr. and Mrs. Norman Kerr and J. L. Perkhill of Washington, Mrs. B. L. Williams and Mrs. W. Moore of Toronto, Mr. and Mrs. Gordon Grant of Ottawa, Mr. and Mrs. J. J. McGill of Montreal, Mrs. Lyman Brown and Mr. and Mrs. Collamore Hatch of Boston, and J. R. Thompson of Baltimore.

NEW MODERN HOTEL TO BE BUILT AT AIKEN

Julian Peabody, New York Architect, Engaged to Draw the Plans.

GOLF CUP EVENTS MONDAY

Cottage Colony Indulges in Trap Shooting, Drives and Other Sports.

AIKEN, S. C., March 1.—A new modern hotel which will be ready for occupancy at the beginning of next season is to be built here on the site of the Highland Park Hotel, which was burned fifteen years ago. It will house several hundred guests, will be luxurious in all its appointments and will cater to society and the better class of winter tourists. Several prominent New York, Philadelphia, Pittsburg and Washington members of society have associated themselves with local bankers and business men who are financing the project. The ground has been surveyed and Julian Peabody, the New York architect who will marry Miss Celestine Eustis Hitchcock here Easter week, has been engaged to draw plans which are to be submitted in time for ground to be broken early in April.

The new hotel will fill a long felt want in Aiken, where Willcox's, probably the most exclusive hotel in the State, has catered for a number of years to a permanent winter colony only which has been closely affiliated with cottagers.

The teas have started at the Palmetto Golf Club, and Monday next the usual cup events, prizes for which are offered by members of the club, are to be started. Tea hostesses have included Mrs. C. Oliver Iselin, Mrs. Clarence W. Dolan, Miss Celestine Eustis, Mrs. Joseph E. Davis, Mrs. Charles M. Hinkle and Mrs. George I. Smith, who had one of the largest companies of the season yesterday afternoon.

Those at the tea given by Mrs. Dolan included Miss Eustis and her cousin, Mrs. Raymond Almirall, William K. Vanderbilt and his brothers-in-law, J. Borden Harriman and Joseph Harriman, Mrs. Joseph R. Dilworth, W. Storrs Wells, his daughter, Mrs. Harry T. Peters, Mr. Peters, Mr. and Mrs. C. Oliver Iselin, Mr. and Mrs. Adrian Iselin, Mrs. Thomas Hastings, Mrs. H. E. Tinker, Mr. and Mrs. Henry R. Rea, Mr. and Mrs. Walter Goodwin, Mr. and Mrs. George T. Smith, Mr. and Mrs. Joseph E. Davis, Mr. and Mrs. Oliver Perin, Dr. Joseph Collins, Ernest A. Thomson and a company of juniors, including little Miss Peters, the Misses Hope Goddard Iselin, Alix and Rita Dolan and Helen Hitchcock.

The outlook is that March, with the polo events, the annual live bird shoots at the Aiken Gun Club, the season's golf tournaments at the Palmetto Golf Club and at the new Highland Park Golf Club, and an unusually large number of visitors in the cottage colony and at Willcox's, will be the gayest in several winters. For the first time in seven seasons the estate of the late William C. Whitney and all the cottages are open and occupied. A constant round of dinners, luncheons, teas and auction and bridge parties has added to the gayety, which is in no sense diminished with the extreme informality which marks every function or assemblage, whether at the Palmetto Golf Club, one of the cottages or at Willcox's.

Mr. and Mrs. Iselin have given several dinners at Hopelands, where Mrs. William Goddard, the latter's mother, is expected on March 2. William K. Vanderbilt, who left on his private car Idlehour early in the week for New York and will sail on March 4 with Mrs. Vanderbilt for their annual trip abroad, was among those invited to a recent dinner given by Mr. and Mrs. Iselin. Others included were Mr. and Mrs. Joseph Stevens, Mr. and Mrs. Adrian Iselin, Mrs. Charles M. Hinkle, Ralph Preston and Dr. Joseph Collins.

At Calico Cottage, where Mr. and Mrs. Clarence W. Dolan entertain almost daily, a luncheon company of the week included Mrs. Joseph R. Dilworth, Mr. and Mrs. W. Butler Duncan, Mr. and Mrs. George T. Smith, Mr. and Mrs. Oliver Perin, Miss Tiffany and Thomas Shidell. Mr. Shidell is spending a fortnight with Mr. and Mrs. Dolan. Miss Tiffany has joined Mr. and Mrs. Duncan at Orange Grove.

One day this week, following a luncheon, Mr. and Mrs. Thomas Hitchcock were hosts at a clay bird shoot at their traps. In the company were Mr. and Mrs. C. Oliver Iselin, Mr. and Mrs. Adrian Iselin, Dr. Joseph Collins, Mrs. Thomas Hastings, Mr. and Mrs. Walter E. Goodwin, Mr. and Mrs. J. E. Davis, Mr. and Mrs. Thomas Le Boutillier and the Misses Tutime and Helen Hitchcock.

Dove drives have been given at the Hitchcock farm, twelve miles away, and at the shooting preserves leased by Mr. and Mrs. W. Butler Duncan, Mr. and Mrs. George T. Smith and Walter Phelps, who has been "high gun" at several events this week and is conceded to be one of the best shots in the colony.

The week started in with one of the liveliest days of the season on Monday, when there was a fox chase at Wise's Mill, following a breakfast at sunrise at Villa Mon Repos and a ride of seven miles to the mill, where the Hitchcock pack was thrown in. Return was made in time to meet at Willcox's for a start at noon for a dove drive, and the members of the party then rushed back to town in time to attend the fourth of the season's series of teas at the Palmetto Golf Club.

HOGS WORK FOR LIVING.

Winnipeg Contrivance by Which They Grind Their Own Meal.

From the Manchester Guardian.

In this country they make partridges feed themselves from an automatic machine, but that is nothing to a Canadian device for making pigs grind their own meal.

A traveller who is on a visit to Winnipeg noticed from a window seat in a railway carriage so many of these appliances at work on the farms that his curiosity was aroused. In the exhibition at Winnipeg he found them on show in the farm machinery section. The chief part of the outfit was a barrel, with a milling appliance inside, into which Indian corn is poured.

The barrel is on a swivel, and there are holes low down in the sides from which radiate bars of wood so placed that when a hog presses his snout against the bars the barrel turns round. This works the mill inside and newly ground meal falls under the hog's nose.

In order that the hog may waste none of his power in slipping there are slats on the floor against which he can brace his hind feet and so keep the mill going. As many as fifteen hogs can get a chance at the meal at the same time, and when a full force is at work the mill goes round at a lively rate, and each hog commanding a hole has a continuous trickle of meal as his reward. The machine is so contrived that no hog can get any meal unless he stays in the procession. He must either push and travel with the mill or drop out and let another hog take his place.

The claim of the inventor that the machine is a labor saver is conceded at a glance when business is brisk. Only a hog fattener or a butcher would be qualified to pass judgment on the second claim, which is that hogs that have regularly worked for their living make better bacon and pork than hogs that have never done a snout's turn all their lives.

JOHN D. LAMENTS LIVING COST.

Would Have a Motor Boat if Gasolene Were Not So High.

SEA BREEZE, Fla., March 1.—John D. Rockefeller is still a guest at the Hotel Clarendon here. Anecdotes about him are going the rounds. Here is one of them.

One day this week he went on a motoring trip with a Clarendon chauffeur as guide. As the automobile went over one of the long toll bridges eight miles south of here a swift motorboat went through the draw, the gasoline engine making considerable noise. Mr. Rockefeller looked at it with longing eyes, then, turning to his guide, said:

"It would be fine to have a motor boat in Florida if it were not for the high cost of gasolene."

Miss Matilda McCormick, granddaughter of Mr. Rockefeller, and Miss Ruth Seavey of Chicago have joined the Rockefeller party.

Other recent arrivals at the Hotel Clarendon are Mr. and Mrs. F. D. Belknap, Miss Belknap, Mr. and Mrs. T. J. Singleton, Mrs. A. McMullen, Miss D. McMullen and Miss M. McMullen, C. Fred Johnson, Charles F. Quick, Charles N. Hogg, John T. McKoy, H. C. Rogers and Charles H. Lewis, all of New York, Dr. and Mrs. R. M. Genius, Arthur F. Genius, Miss Ethel L. Genius, Mr. and Mrs. W. C. Thompson, Miss M. W. Thompson, Mr. and Mrs. John S. Wayman, Mr. and Mrs. L. P. Friestedt of Chicago, Mrs. A. A. Stevens and Miss H. Hazard of Philadelphia, and George D. Loud and D. W. Beadt of Boston.

Shadows of Sound.

From Harper's Weekly.

As there are shadows that interfere with sight so also there are "shadows" that interfere with hearing. This fact is well known to pilots. When, as in dense fogs, the boat is guided largely by the sense of hearing, there is a constant risk that these so-called "shadows" may cut off the sound of the fog horns.

In certain cases the sound waves seem to "jump" like bounding balls. At the distance of a mile the sound is heard perfectly, at two miles it may be impossible to hear it, while a mile further on it may begin to be audible once more.

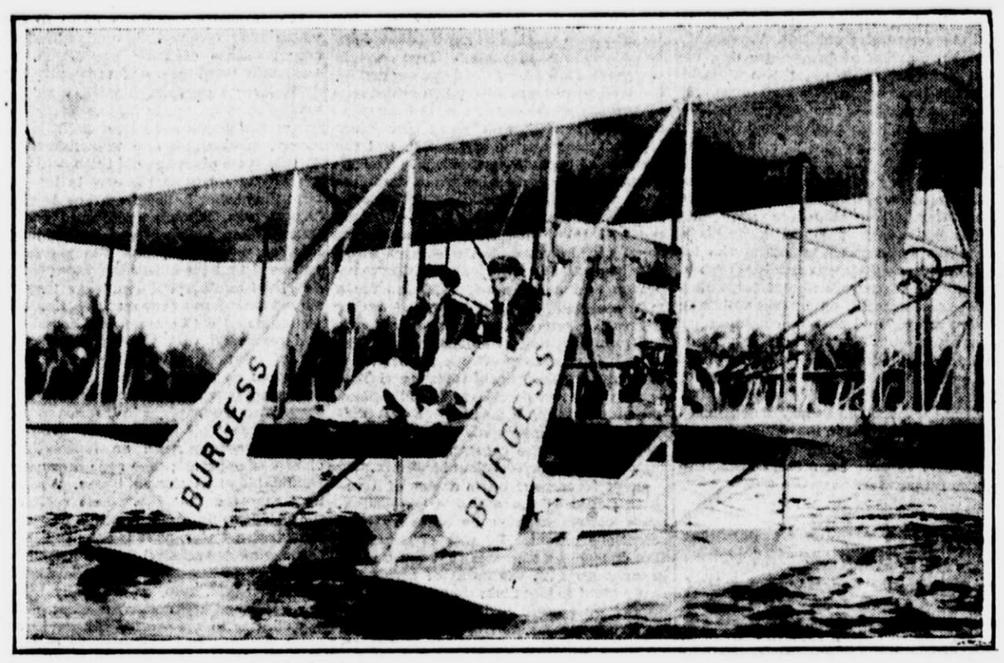

Mrs. H. S. Ludlow of Saratoga and Frank Coffyn, the Aviator. Mrs. Ludlow was the first passenger to go aloft at Palm Beach this season.

HAMBURG-AMERICAN
Largest S. S. Company in the World—Over 400 Ships 1,210,000 TONS.
NEXT SAILINGS TO
LONDON—PARIS—HAMBURG
S. S. AMERIKA
22,500 Tons
MARCH 15, 11 A. M.
MEDITERRANEAN
S. S. CINCINNATI
17,000 Tons
MARCH 11, 10 A. M.
LONDON—PARIS—HAMBURG
*PRETORIA ..... March 6, 9 A. M.
*PENNSYLVANIA ..... March 12, 11 A. M.
AMERIKA ..... March 15, 11 A. M.
PRES. LINCOLN ..... March 20, 8 A. M.
*Hamburg direct. 12nd cabin only.
MADEIRA, GIBRALTAR, ALGIERS, NAPLES and GENOA
S. S. CINCINNATI (17,000 Tons) ..... March 11, 10 A. M.
S. S. HAMBURG (11,000 Tons) ..... April 8, 9 A. M.
S. S. IMPERATOR WORLD'S LARGEST SHIP.
Will make her first trip from HAMBURG MAY 28, arriving here JUNE 4. Books now open for season starting JUNE 7, 11 A. M. The IMPERATOR will continue in regular service between NEW YORK and HAMBURG via Plymouth and Cherbourg.
CRUISES
BOOK NOW FOR
The Panama Canal and WEST INDIES
LAST THREE CRUISES
28 DAYS, $175 AND UP.
MARCH 11, by S. S. Victoria Luise.
March 29, by S. S. Moltke
April 10, by S. S. Victoria Luise
Duration of Each Cruise 16 Days ..... $145 and up.
To the Land of The Midnight Sun
Scotland, Orkney and Faroe Islands, Iceland, Spitzbergen, North Cape, Norway.
From Hamburg during June, July and August by S. S. VICTORIA LUISE, S. S. BISMARCK AND S. S. METEOR.
Write for illustrated booklet.
HAMBURG-AMERICAN LINE, 41-45 BROADWAY, NEW YORK.

THE WHITE STAR LINE'S New "OLYMPIC"
FITTED WITH
DOUBLE SIDES
AND ADDITIONAL
WATERTIGHT BULKHEADS
EXTENDING FROM THE
BOTTOM to the TOP
OF THE VESSEL
Will Sail from NEW YORK April 12--May 3 And Regularly Thereafter
AMERICAN Pier 62, N. R. 9:30 A. M.
N.Y. Plymouth Cherbourg Southampton
*Oceanic ... Mar. 8, noon | *Majestic ... Mar. 22
Philadelphia ... Mar. 15 | New York ... Mar. 29
*White Star Line Steamer from Pier 59, N. R.
WHITE STAR Piers 59 & 60, N. R.
N.Y. Plymouth Cherbourg Southampton
Oceanic ... Mar. 8, noon | Majestic ... Mar. 22
*Philadelphia Mar. 15, 9:30 A.M. | *New York Mar. 29
*American Line Steamer from Pier, 62, N. R.
ATLANTIC TRANSPORT
New York London Direct. Pier 58, N. R.
Minneapolis Mar. 8, 10:30 A.M. | Minnewaska Mar. 22
Minnehaha Mar. 15, 11 AM | Minnetonka Mar. 29
New York—Queenstown—Liverpool.
Celtic ... Mar. 6, noon | Megantic ... Mar. 27
Baltic ... Mar. 20, noon | Adriatic ... Mar. 29
Boston Mediterranean Ports—Italy.
CANOPIC ... Mar. 15 | Cretic ... Apr. 5
CRUISES FROM NEW YORK
RIVIERA — ITALY — EGYPT
Via Madeira, Gibraltar, Algiers, Monaco.
"Cedric," Mar. 4, Noon.
The Largest Mediterranean Steamer.
West Indies Cruise "Laurentic," Mar 12 9 A M
RED STAR Pier 61, N. R. 10 A. M.
N. Y., London, Paris via Dover—Antwerp.
Vaderland ..... Mar. 5 | Kroonland ..... Mar. 15
Lapland ..... Mar. 8 | Zeeland ..... Mar. 22
PASSENGER DEPARTMENT ..... 9 BROADWAY, NEW YORK

CUNARD
MOST EXPEDITIOUS ROUTE DIRECT VIA FISHGUARD.
LONDON, PARIS, BERLIN, VIENNA
FISHGUARD—LIVERPOOL.
The Fastest Steamers in the World
Mauretania Lusitania
MAR 5, 1 A. M.; APR 26, 1 A. M.; JUNE 11, 1 A. M.; JULY 23, 1 A. M.; APR. 2, 1 A. M.; MAY 21, 1 A. M.; JULY 2, 1 A. M.; AUG. 13, 1 A. M.
QUEENSTOWN, FISHGUARD AND LIVERPOOL.
FRANCONIA, Mar. 12, 10 A. M. CARMANIA, Mar. 29, 10 A. M. CAMPANIA, Apr. 16, 1 A. M.
CAMPANIA, Mar. 19, 1 A. M. FRANCONIA, Apr. 12, 10 A. M. CARONIA, May 3.
Madeira, Gibraltar, Genoa, Naples, Trieste, Fiume.
Sailing hour noon. See Itinerary
CARPATHIA, Mar. 22 IVERNIA, Apr. 5 SAXONIA, Apr. 26 CARPATHIA May 10
WINTER CRUISE—RIVIERA, ITALY, EGYPT, CARONIA, Mar. 15.
Round the World Trips, $498. Special through rates to Egypt, India, China, Japan, Manila, Australia, New Zealand, South Africa, South America. Independent Tours in Europe, etc. Send for Booklet Cunard Tours.
AGENTS FOR PENINSULAR & ORIENTAL S. N. CO. IN UNITED STATES & CANADA.
Itinerary of Summer Cruises, Norway, Etc., 1913, July 1-18, Aug. 8, Sept. 5, Now Ready.
Piers Foot W. 14th St., North River, N. Y. Offices, 24 State St., Opp. Battery.

EUROPE For the season of 1913 an unusually fine series of tours covering all Europe. Many of the itineraries include motoring. Sailing dates: Italy, Switzerland, France, England, including fifteen days Automobiling, Apr. 12. Spain and Portugal, Apr. 25. Seventeen other tours to Mediterranean, British Isles, North Cape, Russia and General European Tours.
MOTOR TOURS including from ten days to five weeks automobiling in England, France, Switzerland, Tyrol, Dolomites and Black Forest, June 11, 12, 19, July 1, and later.
CALIFORNIA Special through cars without change; halts at places of interest en route. Utmost freedom of travel in California (all expenses included or not, as you prefer). Stop-over privileges. Parties leaving Mar. 11, Apr. 8. Spring tour in May.
Send for booklet of Tours which interest you.
RAYMOND & WHITCOMB CO.
225 Fifth Avenue. Tel. 6270 Mad. Sq.

TOURS TO
BERMUDA BY THE ARCADIAN
Largest and Finest Steamship in the Service
OROTAVA
Displacement tonnage 10,062; registered 5,980.
MODERATE ROUND TRIP RATES AND INCLUSIVE TOURS
Tickets interchangeable with Quebec S. S. Co.
PANAMA CUBA & JAMAICA
Excellent accommodations still available, R. M. S. P. ORUBA, reg'd tonnage 5,071, sailing MARCH 15. CLYDE, reg'd tonnage 5,618, MARCH 29 and Fortnightly thereafter.
High class mail and passenger steamers carrying 200-250 first class passengers in large single, double and three berth rooms. Not more than two in any room unless desired.
ROUND TRIP TO PANAMA $142.50
PERU-CHILE Express Service to and from Panama
16 Days New York to Callao 23 Days New York to Valparaiso.
Service to COLOMBIA AND ECUADOR.
THE ROYAL MAIL STEAM PACKET CO. THE PACIFIC STEAM NAVIGATION CO.
SANDERSON & SON, Gen. Agts., 24 State St. Thos. Cook & Son, 245 & 2081 Broadway and 264 & 553 Fifth Av. Raymond & Whitcomb, 225 Fifth Av., N. Y.
OR ANY STEAMSHIP TICKET AGENT

NORTH GERMAN LLOYD
Express Sailings
Kronprinzessin Cecilie March 4
Kaiser Wilhelm II Mar. 18
Fast Mail Sailings
Prinz Friedrich Wilhelm Mar. 6
Kleist (Bremen Direct) March 13
LONDON PARIS BREMEN
Sailings on SATURDAY for
THE MEDITERRANEAN
Koenig Albert Mar. 15
Berlin Mar. 29
PANAMA—WEST INDIES
March 27
By the S. S. "Grosser Kurfuerst"
OELRICHS & CO., GENERAL AGENTS
5 Broadway, N.Y.

PANAMA SPRING CRUISES
Sailings every Wednesday and Saturday, stopping both ways at Jamaica.
Steamers specially built for tropical travel. Outside staterooms, large "cottage" windows. Every ocean safeguard and comfort. Write for handsome illustrated booklet.
UNITED FRUIT COMPANY
STEAMSHIP SERVICE
17 Battery Pl., New York
Tel. 8701 Rector.
Or any Railroad Ticket Office or Authorized Tourist Agency

FRENCH LINE
Compagnie Generale Transatlantique
Direct Line to Havre—Paris (France).
Departures Every Thursday, 10 A. M.
From Pier 57, North River, foot West 15th St.
*La Lorraine March 6 (France (new) March 27
*La Touraine March 13 *La Touraine April 3
*La Provence March 20 *La Lorraine April 10
*Twin Screw Stmrs. †Quadruple Screw Steamers
GENERAL AGENCY, 19 State Street, N. Y.

TOURS.
EASTER TOURS
Most Attractive Itineraries and Special Reduced Rates.
MARCH 15TH TO 29TH.
Two to Eight Day Tours. Under Escort and Independent—Expenses Included.
Washington. Richmond. Luray. Gettysburg. Natural Bridge. Boston. Savannah, Ga., & St. Augustine, Fla. Asbury Park. Atlantic City. Lakewood. Old Point Comfort. Niagara Falls. Portland, Me.
THE BEST PROGRAM OF SPRING TOURS WE HAVE EVER OFFERED.
Send for Folder 30. Gives Details All Trips.
MARSTERS TOURS 31 W. 30th St., New York City
Phones: Madison Sq. 9737, 9738 or 9739.

EASTER TOURS
Including Tickets and Hotels
Atlantic City ... 3 days. $10.50 Up
Washington 3 or 4 days 12.00 Up
Old Point Comfort. 4 days 17.75
Old Point Comfort and Washington 4 days 21.75
Bermuda ... 8 days 44.50 Up
Also to Florida, Savannah, Virginia, etc., either Independent or Escorted Tours.
THOS. COOK & SON
245 Broadway, 264 Fifth Avenue, 553 Fifth Av., 2389 Broadway, New York.
Cook's Travelers' Cheques Good Everywhere

FLORIDA
All Expense Independent and Conducted Tours visiting East and West Coast, Ocklawaha River. $62.50 and upward.
EASTER TOURS
to all prominent resorts
Send for Itineraries and printed matter.
FRANK TOURIST COMPANY,
400 Broadway. Franklin 630.

CALIFORNIA—Winter Tours leave frequently February and March. Booklets. Raymond Whitcomb Co., 225 5th Ave., N. Y.
Clarke's Europe Tours. April to July Frequently. Get Program. F. C. Clark, Times Bldg., N. Y.

Visit New Lands.
GO to South America this season. You will add many pleasant thoughts to your memory of experiences. Take one of the 64-day cruises leaving New York March 22d and April 19th. Cost $300 up.
These cruises include visits to Bahia, Rio de Janeiro, Santos, Montevideo, Buenos Ayres, Sao Paulo, Petropolis, Barbados and Trinidad in the West Indies, and optional trips to Panama and Valparaiso.
The cruises are made by the new Twin-Screw steamships VESTRIS and VAN DYCK, 12,000 tons, equipped with the most modern safety devices and affording passengers all the comforts of a well appointed hotel. For booklet address
Lamport & Holt Line
BUSK & DANIELS, General Agents, 361 Produce Exchange, New York, or any local agent.

EUROPE Bookings for travel to and in Europe by All Routes. Every facility for individual or party travel, with or without hotels, sightseeing, etc. Our program of 70 TOURS TO EUROPE offers a wide range of escorted Tours, varying in price and length. Every requisite for the Traveler.
STEAMSHIP TICKETS BY ALL LINES
THOS. COOK & SON
245 Broadway, 264 Fifth Avenue, 553 Fifth Av., 2389 Broadway, New York.
COOK'S TRAVELERS' CHEQUES GOOD EVERYWHERE

CALIFORNIA
ARIZONA---UTAH---NEVADA
Including Meals & berth on steamer, $45.50 Largest, fastest, finest steamers
By way of Galveston, Texas. Berth and tourist sleeper privileges to the Pacific Coast, $5.50. Sailings every Wednesday and Saturday. Corresponding low through rates from New York to all points South and Southwest.
Mallory Steamship Company
Ticket Offices 290 Broadway, cor. Reade St., N. Y. 1368 Broadway, cor. 36th St., N. Y.

Go to Bermuda
S. S. "BERMUDIAN" (The ship used by President-Elect Wilson) Sails every Wednesday, 10 A. M. Twin screw, 10,518 tons displacement. Submarine signals, wireless, orchestra. Record trip 39 hours 20 minutes. Fastest, newest and only steamer landing passengers at the dock in Bermuda without transfer.
S. S. "OROTAVA," 10,063 tons displacement, sails every Tuesday. Tours inc. Hotels, Shore Excursions, Lowest Rates. Tickets interchangeable with R. M. S. P. Co.
For full information apply to A. E. OLIVERIA BRIDGE & CO., Agents Quebec S. S. Co., Ltd., 29 Broadway, New York. THOS. COOK & SON, 245 and 2389 Broadway, 264 and 553 5th Ave., N. Y., or any Ticket Agent.

CUBA-JAMAICA
NEW DIRECT SERVICE BETWEEN SANTIAGO (CUBA) AND KINGSTON (JAMAICA) BY THE FIRST CLASS PASSENGER STEAMSHIP "A. W. PERRY."
STEAMER LEAVES Santiago—Mondays, Wednesdays and Fridays.
STEAMER LEAVES Kingston—Tuesdays, Thursdays and Saturdays.
This service in connection with the train service of The Cuba Railroad Co. between Havana and Santiago affords a splendid opportunity of seeing Cuba when proceeding to or returning from Jamaica and the Panama Canal.
For further particulars apply to
The Cuba Railroad Co., 32 William St., New York.