# GALE PUTS SNAP IN POLO TEAM WORKOUT

## Eight Periods Played With Two Waterburys, Stoddard and Phipps Shining.

## MANY MALLETS BREAK

### Stoddard Splits Stick and Ball at Once, Pieces of Sphere Scoring a Goal.

[illegible], N. J., April 10.—Fast snappy [illegible] was held this afternoon in [illegible] gale that blew across the [illegible] spectators and players. [illegible] and materially thinned out the [illegible] seemed to put ginger in the [illegible] for the polo played was [illegible].

[illegible] period game was played to [illegible] lively work and sensational [illegible]. The Blue quartet, with the two Waterburys and Stoddard in the lineup, [illegible] their White opponents by a one [illegible]. H. C. Phipps played a fine [illegible] back for the White team, and [illegible] Stoddard at No. 1 for the Blues was [illegible] top form. There was plenty of [illegible] in the vicinity of these two players throughout the afternoon. Phipps's best [illegible] work was in the third period, [illegible] he got after Monte Waterbury and [illegible] a goal after a chase that lasted [illegible] whole length of the field. Waterbury [illegible] with nobody near him and Phipps was the first White to get into the [illegible] inch by inch he drew up, [illegible] him near the goal and saving a [illegible] powerful backhand.

[illegible] Waterbury contributed another long [illegible] the fifth period, carrying the ball [illegible] the length of the field and scoring [illegible] a lofty shot. J. M. Waterbury [illegible] at the ball with his mallet while [illegible] in mêlée and nearly succeeded in [illegible].

The game started with only three men [illegible] H. W. Harrison's team being [illegible] La Montagne stayed out, of the [illegible] Theme. With full teams in the [illegible] the second period, J. M. Waterbury [illegible] the scoring for the Blue four after [illegible] White team had had the ball in the [illegible] territory for the first three minutes. Stoddard followed this up a few minutes later with a splendid backhand shot that brought a goal at a difficult angle. Phipps's successful stern chase enlivened [illegible] third period, and he also distinguished himself by breaking two mallets in succession. Rumsey scored at the end of the period after La Montagne had worked the ball into position.

The Blue quartet opened strongly in the fourth, the splendid team work of the two Waterburys putting them in position to [illegible]. Waterbury saved the goal by a [illegible] shot and immediately drove out of [illegible]. Thirty seconds before the close [illegible] Stoddard again broke away [illegible] his last goal came in the sixth period, when he broke his mallet and split the ball at the same stroke, [illegible] both sections of the ball between the posts.

The line-up:

| White. | Blue. |
|---|---|
| C. C. Rumsey | R. La Montagne |
| H. P. Whitney | H. C. Phipps |
| Jr. L. E. Stoddard | H. W. Harrison |
| J. M. Waterbury, Jr. | L. Waterbury |
| Louis Stoddard | Monte Waterbury, Phipps |
| Ramsey, Whitney, La Montagne | |

Referee—Malcolm Stevenson.

## NAVY TIE IN LACROSSE GAME.

### Two Extra Periods Played in Battle With Johns Hopkins.

In a splendidly contested game of lacrosse in which two extra periods were played the Naval Academy and Johns Hopkins battled to a 4 to 4 tie this afternoon. The first regular period resulted in a tie, 2 to 2, and each team scored once in the second period.

At the opening of the second extra period Mitchell scored for the Navy, but a minute later Tarpan caught Spangler away from the goal and scored for Hopkins. Hopkins excelled in stick work and general team play, but the Navy had a rugged set of players.

The summary:

| Naval Academy. | Positions. | Johns Hopkins. |
|---|---|---|
| Sidney | Goal | Sies |
| Mitchell | Point | Sutton |
| Lovejoy | Coverpoint | Marshall |
| [illegible] | First defense | Buck |
| Wiley | Second defense | Lemmerstein |
| [illegible] | Third defense | Hollaway |
| Seavey | Centre | Bayne |
| [illegible] | Third attack | Tarpan |
| [illegible] | Second attack | Lamotte |
| [illegible] | First attack | Hurlburt |
| [illegible] | Out home | Troxal |
| [illegible] | In home | Knipp |

Score: Navy, 4; Johns Hopkins, 4. Goals—Navy, Seavey, Davis, Mitchell; Johns Hopkins, Tarpan, Buck, Holladay. Substitutions—Navy, Hooper for Hooper; Johns Hopkins—Holladay for Berry, Gillette for Holladay. Referee, Lehigh. Umpires, Vosnell, Johns Hopkins, and Middlebrook, Wilson. Time of [illegible] 20, 19 and 19 minutes.

## SAYS HANNES WILL CLIP MARK.

### Willie Kolchmainen, His Brother, Sees New Two Mile Record To-night.

[illegible] Kolchmainen is responsible for [illegible] that his brother Hannes will break the two mile indoor record at [illegible] Lyceum games to-night if [illegible] can carry him along fast [illegible] extend him. The time made [illegible] distance by George Bonhag is [illegible] and as Kolchmainen recently [illegible] 9:22 on the small floor of [illegible] Naval Battalion there is little [illegible] ability to clip at least 8 seconds [illegible] eight lap circuit of the Third [illegible] Armory, Brooklyn, where [illegible] games will be held.

[illegible] yard race for the $300 [illegible] known as the Loughlin Derby, Ted [illegible] will be opposed by Dave Caldwell [illegible] Boston A. A., who has been [illegible] on the Thirteenth floor for nearly [illegible] and is in fine condition. Homer [illegible] New York A. C., and M. J. Hayes [illegible] are others named to start. [illegible] Drew, the colored champion [illegible] will try for a record in the 50 [illegible] handicap. There will be several [illegible] events and family relay [illegible] which the Eller brothers are fa[illegible].

### Junior Five Best at Morris.

[illegible] class of Morris High School [illegible] basketball championship of the [illegible] Club at the annual election [illegible] this afternoon. Pierre Lorillard [illegible] of Tuxedo Park was chosen president. Wm. K. Dickerson, secretary, Joseph S. Coates, treasurer, and [illegible] H. Smith, assistant treasurer. It was decided to hold the first matinee trotting races of the season on Saturday afternoon, June 7.

## CHAMPIONS WIN BOUTS.

### Three Metropolitan Title Holders Succeed in Wrestling Preliminaries.

More than five hours of furious wrestling at the New York A. C. last night weeded out the competitors in the annual championships of the Metropolitan Association so that only eighteen bouts remain to be decided to-morrow night to dispose of the titles in the eight classes. Three champions appeared on the mat and each won his bout. In the 108 pound class G. Taylor, National Turn Verein, gained admission to the final round by pinning T. Lauer of the Boys' Club to the mat with a further half nelson and scissors hold in 5 minutes 2 seconds.

L. Ruggerio of the Grace A. C. had grown too heavy since his victory in the 115 pound class a year ago to defend that title, but he took part in the 125 pound special and threw his man in jig time. The other champion who showed that he had lost none of his cunning in the art of grappling was A. C. Andersen of the Norwegian Turn Society. He reached the semi-final of the 135 pounders by throwing Ray Cooley of the Elizabeth Y. M. C. A. in 2 minutes 25 seconds.

The new rule allowing the men to wrestle ten minutes before deciding the bouts on work wasted much time. Whenever a fall was gained it was accomplished quickly, and if no fall was gained the ultimate victor had always proved his superiority before the six minutes allowed under the old rules had elapsed.

There was plenty of clever work by the ambitious wrestlers and some fun for the spectators. In the 158 pound class E. Reichert of the National Turnverein banged P. Lifner, a fellow turner, around so vigorously that the latter quit after six minutes. He quit in German and the referee not understanding the expression at first disqualified Reichert for stopping. Interpreters explained the situation and the real quitter was ousted from the tourney. Screams of laughter greeted J. Gundersen and K. Langer, two heavyweights who pranced around the ring like bantams. Langer had a distinct aversion to wrestling and after the crowd had given vent to its feelings by crowing all through the bout Gundersen received the decision.

## TY COBB ISSUES STATEMENT.

### Georgia Peach Now Suggests That He Be Traded.

AUGUSTA, Ga., April 10.—Asked for a statement in reply to President Navin's words to the effect that he would offer Ty Cobb no further inducements to join the Detroit team the Georgian issued a signed statement. Following are some extracts from it:

"I have informed the Detroit club of my proposition. I have received no proposition from the club. I am in doubt as to whether or not Mr. Navin wishes me to play with his club or whether he issued his statement for the purpose of trying to intimidate me. I consider that I have made all proper efforts to sign up and have received no consideration, hence my remaining in the South.

"I have about concluded that it will be best for all concerned that I be traded. My future course will be shaped largely by what Mr. Navin says and does. It's his move."

## MEADOW BROOK'S FAST RUN.

### Field Small, but Gallop a Most Enjoyable One.

ROCKAWAY, L. I., April 10.—The ladies drag hunt of the Meadow Brook Hunt had a small field this afternoon, but the riders enjoyed one of the best gallops they have had so far this season. The line was over the country which runs from Searingstown to the Roslyn Breakwater, there in the saddle being Mrs. Edith Luckenbach, James Park, the acting M. F. H., W. Russell Grace, Jere Beale, H. L. Bell and Whip Cummings.

Hounds found on the estate of James Hazen Hyde, made off toward Manhasset and crossed through a number of orchards to the Roslyn Breakwater, where a check was held for a few minutes. After the check hounds ran toward Port Washington.

The run was fast throughout and ended within sight of the railroad depot.

## CRANE DOWNS SANDS IN FINAL.

### Earns Challenge Match With Gould, Winning Three Hard Sets.

BOSTON, April 10.—Joshua Crane of the Boston Tennis and Racquet Club defeated Charles E. Sands of the New York Racquet and Tennis Club in the final match of the national amateur tournament here this afternoon and will play Jay Gould, the titleholder, for the championship Saturday afternoon.

Crane won in three straight sets, but he was obliged to use his best knowledge of the game to capture each, as his opponent was in the best of condition and fought all the way. The score was 6—4, 6—3, 6—2.

### New York Bowlers Fave Poorly.

ROCHESTER, April 10.—Three New York city five man teams rolled to-night in the N. B. A. tournament, but failed to show any particular class. The Spartans rolled the highest five man score of the evening, 2,691, nearly 200 pins below the 2,890 mark set by the Slippery Elms of Rochester Wednesday night. The Onawas of New York rolled 2,658 and the Onawas II. totaled 2,357.

### Scholastic Championships May 31.

Announcement was made yesterday that the national interscholastic track and field championship games under the auspices of the New York Athletic Club will be held this year at Travers Island on Saturday, May 31. Col. Robert M. Thompson, president of the American Olympic committee and former president of the club, has donated the prizes for the events.

### Hawthorne to Race Here.

LOUISVILLE, April 10.—Hawthorne, champion two-year-old of America last season, will be shipped to New York following the running of the Latonia Derby and will start in all of the larger stakes for which he is eligible at Belmont Park and Saratoga. Hawthorne is favorite for the Kentucky Derby.

### Amateurs Hold Sway at Crescent

Amateur boxers mixed things up and furnished entertainment for the members at the Crescent Athletic Club last night in the preliminary bouts of a tournament held under its auspices. There was an unusually large number of entrants so that in no class did the contestants get any further than the first elimination round.

### Dillon Beats Crouse Easily.

PITTSBURG, April 10.—Jack Dillon gave Buck Crouse a hard beating to-night before a big crowd at Kenwood Lawn. Dillon weighed 158 pounds and Crouse was two pounds lighter. Several times the crowd hissed Crouse because of his continuous running away to escape Dillon's rushes.

### Marino Makes Kauffman Quit.

Young Marino required only four rounds to make Artie Kauffman quit in the final bout at the Garrison A. C., Brooklyn, last night.

### Terry Beats Clarke Even Up.

C. B. Terry defeated George F. B. Clarke at the Morningside Billiard Academy last night. Clarke was to play 250 to Terry's 130, but Terry ran out his string while Clarke's score was 184.

### Davidow Leads Relay Swimmers.

Paul Davidow was elected captain yesterday of the De Witt Clinton High School relay swimming team for the coming year. Davidow swims in the sprints and was a member of the relay team which captured the P. S. A. L. swimming championships last month.


AMUSEMENTS.

HIPPODROME
6th Av. 43d-44th Sts. Mats. 2 Best Seats $1. E'ns. GYPSY LIFE. NEW CIRCUS PLUNGING HORSES. In Addition to the Amazing Spectacle. UNDER MANY FLAGS. Elephants Luncheon to Gaby Deslys at Matinee To-day.

WINTER GARDEN Mat. To-morrow $1.50. HONEYMOON EXPRESS GABY DESLYS AL JOLSON

LYRIC 42d, W. of B'way. Evs. 8.15. Mat. To-morrow. STAR CAST MUSICAL ROSEDALE

48TH ST. THEA., E. of B'way. Eve. 8.15. Matinee To-morrow 2.15. LADY FROM OKLAHOMA By Elizabeth Jordan. NEXT MONDAY A GO ALL THIS SEASON. Mats. Thurs. & Sat. Seats 4 Weeks ahead. What Happened to Mary with OLIVE WYNDHAM Still Sailing the Sea of Success.

PRINCESS 39th, bet. B'way & 6th Av. Evs. 8.45. Mats. To-morrow & Wed. 2.30. THE THEATRE OF THRILLS. Four one-act plays that made the Grand Guignol in Paris famous.

William Collier's COMEDY, 48th E. of B'way. Evs. 8.15. Mat. To-morrow 2.15. FANNY'S FIRST PLAY

49th St. Thea., bet. B'way & 7th Av. Evs. 8.15. THE FIVE FRANKFORTERS

Maxine Elliott's Th., 39, bet. B'way & 6th Av. Evs. 8.30. Mat. To-morrow 2.30. ROMANCE

44th St. Th., W. of B'way. Evs. 8.15. Matinee To-morrow 2.15. NINE-STAR REVIVAL THE GEISHA

PLAYHOUSE 48th, E. of B'way. Evs. 8.30. GRACE GEORGE in Sardou's comedy Divorcons. Directed by Lewis Alan Dale

CASINO, B'way & 39. Evs. 8.15. Mat. To-morrow. Gilbert Sullivan Company. All Star Revival of THE BEGGAR STUDENT

MANHATTAN Opera House. 34th & Broadway. Evs. 8.15. Mats. To-day & Tomorrow. THE WHIP. Prices 25c. to $2. Added Mat. Wed. 500 ORCHESTRA SEATS AT $1.

WEST END, 125th, W. of 8th Av. Mat. Today. David Warfield in The Return of Peter Grimm. Next Week Sam Bernard in All For The Ladies.

MADISON SQ. GARDEN—NOW. Twice Daily 2 & 8.15. Doors open 1 & 7.15. BARNUM AND BAILEY CIRCUS. CLEOPATRA. CIRCUS SENSATION OF CENTURY. BIG FREAK EXHIBIT A-BIT. Admission to Everything 25c & 50c. Reserved Seats 25c., $1., $1.50. Private box seats, $5.00. Children under 10 half. Free afternoons. Box office open 9 A. M. to 9 P. M. BRANCH TICKET OFFICES (Same prices as Madison Sq. Garden): World Travel Bureau, World Bldg.; Lehigh Valley Ticket Office, 1460 B'way; Hunt Agy., Gimbel Bros.; Store, John Wanamaker's Store; N. Y. Central Ticket Office, 143 West 125th St. (near Lenox Ave.).

GEO. COHAN'S THEA., B'way 43d. Ev. 8.20. Matinee To-morrow 2.20. MAY IRWIN in the Hearst-Lipsky Play, "WIDOW by PROXY" Large Lipsky Play "Over the Garden Wall" and "Days by Days."

ASTOR B'way, 45th St. Evs. 8.15. Matinee To-morrow 2.15. Pop. Mat. Wed. A MAN'S FRIENDS

GRAND Op. Ho. 23d St. Sth Av. Mat. To-day. RICHARD CARLE-HATTIE WILLIAMS in THE GIRL FROM MAX'S. MATINEE TO-DAY. Next Week Henry W. Savage's EVERYWOMAN

JOSEPH and His BROTHER. Evs. at 8. Mats. Wed. & Sat. at 2. CENTURY THEATRE 8th Ave. & 62d St.

COHT 48th St., E. of B'way. Evs. 8.15. Mats. Wed. & Sat. 2.15. LAURETTE TAYLOR "Peg o' My Heart."

ELTINGE West 42d St. Evenings at 8.15. Matinees Wed. & Sat. 2.15. WITHIN THE LAW

LAST RECITAL THIS SEASON. JULIA CULP. COENRAAD V. BOS at the Piano. Carnegie Hall, Next Mon. Eve., at 8:30. Seats 50c. to $2 now at Hall. Mgt. Antonia Sawyer.

Carnegie Hall. Next Tues. Aft. at 3. FAREWELL RECITAL ELENA GERHARDT. Tickets 75c. to $2 at Hall. Mgt. Wolfsohn Bureau.

AEOLIAN HALL. This Afternoon at 3. Song Recital by MARGARET BARRELL. COENRAAD V. BOS at the Piano. Tickets $1.50, $1, 75c. Now. Mgt. Antonia Sawyer.

AEOLIAN HALL, TO-NIGHT at 8:15. Violin Recital by KASNER. Jacques 50c. to $1.50. Mgt. LOUDON CHARLTON.

COLUMBIA B'way & 47th. BURLESQUE Mat. To-day. THE DAZZLERS

HAMMERSTEIN'S Evs. 50-75c-$1.00. MATINEE EVERY DAY, 25c. & 50c. Lulu Glaser & Co. Blanche Walsh & Co. Arthur Dunn & Catherine Hayes & 12 others.

BIJOU B'way & 30th. Evs. 8.30. Last MAT. EVERY DAY 2.30. 4 Weeks. PAUL RAINEY'S AFRICAN HUNT

IRVING PLACE THEATRE. Every Night, Brandt—Christians in Fri. Josette—Meine Frau. Sat. Mat. Raub d. Sabinerinnen.

5TH AVE. B'way. 28th St. New York's Classiest Vaudeville Show. 12 Big Acts. Daily Mat. 25, 50c.

B. F. KEITH'S UNION SQ. Kate Elinore & Sam Williams, Cecil Lean & Co., McKay & Cantwell & 8 others.

B. F. KEITH'S COLONIAL. Elizabeth Murray, Paul Dickey, The Great Carter, Jas. J. Morton & 10 others.

B. F. KEITH'S HARLEM Opera House. 125 St., nr. 7 Av. Mat. Daily. Stock Co. in "Father & The Boys." Vaude. Between Acts.

MURRAY HILL. Evs. 8.15. Mat. Today. Burlesque THE SOCIAL MAIDS.


## JAMESTOWN RACING RESULTS.

First Race—Maiden two-year-olds; four furlongs: Free Trade, 112 (Koerner), 4 to 1, first; Zack Wiggins, 112 (Teahan), 6 to 1, second; Chas Cannell, 117 (Snider), 2 to 1, third. Time, 0:49. Salvation Nell, Colors, Zodiac and Wanita also ran.

Second Race—Three-year-olds and upward, selling; six furlongs: Big Dipper, 96 (Nathan), 4 to 1, first; Royal Message, 107 (Montour), 3 to 5, second; Double Fire, 110 (Wolf), 10 to 1, third. Time, 1:14 3-5. Shillalah, Brynary, Coppertown, Aviator, Troy Weight and El Oro also ran.

Third Race—Kenwood Purse; conditions, five and a half furlongs: Monocacy, 113 (Mendon), 3 to 1, first; Chuckles, 107 (Buxton), 7 to 1, second; Exton, 104 (Butwell), 3 to 5, third. Time, 1:08. Chad Buford, Paris Queen, Kayderoseros and Tale Carrier also ran.

Fourth Race—Dixie Handicap; three-year-olds and upward; six furlongs: Sir Blaise, 108 (Robbins), 8 to 1, first; Yorkville, 95 (McDonald), 12 to 1, second; Palanquin, 112 (Troxler), 3 to 5, third. Time, 1:14. Kormak, Messenger Boy, Hoffman and Grover Hughes also ran.

Fifth Race—Three-year-olds and upward; selling; seven furlongs: Question Mark, 108 (Wolf), 4 to 1, first; The Gardener, 108 (Tapin), 10 to 1, second; Blue Mouse, 106 (Skirvin), 5 to 1, third. Time, 1:28. Venetia Strome, Cynosure, Excalibur, and Kittery also ran.

Sixth Race—Three-year-olds and upward; selling; mile and seventy yards: Clem Beachey, 104 (Robbins), 20 to 1, first; Star Gift, 102 (Montour), 7 to 10, second; The Squire, 114 (Teahan), 4 to 1, third. Mollie R., Benedictine, Irene Gummell, Joe Gaitens and Cheer Up also ran.


AMUSEMENTS.

NEW YORK'S LEADING THEATRES

EMPIRE B'way & 40th St. Evenings at 8.20. Last Matinee To-morrow 2.20. Last 2 Nights. Last Mat. To-morrow. LIBERTY HALL WITH JOHN MASON. APRIL 28th MISS BILLIE BURKE as The Girl who grew up as a Boy in The Amazons.

KNICKERBOCKER, B'way & 38th St. Evs. 8 Sharp. Mats. To-m'w & Wed. JULIA SANDERSON in THE SUNSHINE GIRL. CROAKTHORN.

LYCEUM 45th St., B'way. Eve. 8.30. Matinees To-m'w & Thurs. 2.30. H. B. WARNER THE GHOST BREAKER.

GARRICK 35th St., nr. B'way. Evs. 8.30. Mat. To-m'w & Wed. 2.30. "THE CONSPIRACY"

CRITERION B'way, 44th St. Evs. 8.15. Mats. To-m'w & Wed. 2.15. Robert Hilliard IN THE ARGYLE CASE.

HUDSON W. 44 St., nr. B'way. Eve. 8.20. Matinees To-morrow & Wed. 2.20. The Poor Little Rich Girl

... and in case in a play that thrills and leaves you gasping. Harris, W. 42 St. Evs. 8.30. Regular Matinee To-m'w. THE MASTER MIND

FULTON 46 St., W. of B'way. Eve. 8.15. Matinee To-morrow 2.15. What Happened to Mary With OLIVE WYNDHAM.

STARTING APRIL 14 MATINEES MON. FRI. WED. & SAT. 16 PERFORMANCES. DAMAGED GOODS. Auspices Soc. Fund of the Med. Review of Reviews. Applications for all performances now being received at Box Office, Fulton Theatre.

NEW AMSTERDAM W. 42 St. Evs. 8.15. Mat. To-morrow 2.15. LAST TWO NIGHTS. LAST SEAT SALE. OH! OH! DELPHINE. The Last Word in Musical Comedy.

LIBERTY W. 42 St. Evs. 8.10. Sharp. Mats. To-m'w & Wed. 2.10. THE PURPLE ROAD. "ANOTHER MERRY WIDOW" ACTON DAVIES

GAIETY B'way & 46th St. Evs. 8.30. Matinee To-morrow 2.30. For Laughing Purposes Only. "STOP THIEF" A Farce by Carlyle Moore.

GLOBE Matinee To-morrow 2.30. Montgomery & Stone, Elsie Janis. The Lady of the Slipper.

METROPOLITAN OPERA HOUSE. To-night at 8 Tannhauser. Gadski, Fremstad, Ruis, Berrs, Griswold, Reiss, Cond., Hertz. Sat. at 2 Huguenots. Destinn, Hempel, Alten, Caruso, Dinh, Gilly, Rather, Cond., Polacco. Sat. at 8.15. Pop. Prices. Butterfly. Farrar, Fornia, Martin, Scotti, Cond., Toscanini. Next Mon. at 8.15 Boheme. Alda, Alten, Caruso, Gilly, Dinh, Segurola, Cond., Polacco. Wed. at 8 Aida. Aida, Martin, Amato, Reiss, Griswold, Cond., Toscanini, Hertz. Thurs., Pop. Price Mat. at 2 Magic Flute. Gadski, Hempel, Alten, Ruis, Braun, Goritz, Reiss, Griswold, Cond., Hertz. Thurs. at 8.15 Don Pasquale. Bori, Macnez, Scotti, Pini-Corsi, Rota, Cond., Toscanini. Fri. at 8.15 Tosca. Farrar, Caruso, Scotti, Rossi, Pini-Corsi, Conductor, Toscanini. HARDMAN PIANO USED.

PALACE THEATRE OF NEW YORK, B'way & 47th St. Eve. 8.15. Daily Mts. at 2.15. Pop. Prices. RUTH ST. DENIS STELLA MAYHEW. Japanese Dancers. & Biliee Taylor. Florence Roberts & Co. Harry Gilfoil. Bud Fisher. Bert Fitzgibbon. The Rautman Family. La Ballet Classique. Rautman Brothers and "BLACKBIRDS."

CARNEGIE HALL, Sunday Aft., Apr. 13, at 3. Farewell Recital YSAYE. In a Wonderful Recital Program. Seats now at Box office. Manager R. E. Johnston.

Carnegie Hall, Wed. Evg., April 16, at 8:30. Festival Chorus. COLUMBIA UNIVERSITY. Orchestra of 70. Chorus of 300. Soloists. Pop. Prices, 50c. to $1.50. Mgt. Sturtevant & Hapgood.

Carnegie Lyceum, 57th St. 7th Av. 25c. to $1. MAT. TO-DAY 3. NO SHOW TO-NIGHT. PANAMA CANAL BALKAN WAR and THE PRESIDENTIAL INAUGURATION IN KINEMACOLOR.

BELASCO West 44th St. Evgs. 8.15. Mats. To-m'w & Thurs. 2.15. YEARS OF DISCRETION

REPUBLIC West 42d St. Evgs. at 8.10. Mats. To-m'w & Wed. 2.10. A GOOD LITTLE DEVIL

HOTELS AND RESTAURANTS

Lüchow 14th Street, near Fourth Avenue.

SPRING RESORTS.

NEW JERSEY.

Atlantic City.

HOTEL CHELSEA. Atlantic City, N. J. Occupying an entire block of ocean front, in the fashionable Chelsea residence section, 300 bedchambers with private baths (fresh and sea water) attached. Dining hall overlooking the ocean and boardwalk. High-class orchestra. Billiards, cafe, grill, etc. French chefs. Golf privileges. Autos. Best trains. Booklet and terms upon request. Open all the year. J. B. THOMPSON & CO.

HOTEL NEW ENGLAND. So. Carolina ave. & beach. Private baths, running water in rooms. Elevator to street level. Sun Parlor. Capacity 350. Special Spring rates. Booklet. BYRAN & WILLIAMS.

Westmont Most attractive All-year Hotel; well heated, superior location; elevator to street level; private baths; spacious exchange. Sunny porches. Excellent table. Sea water baths. Electricity, massage. Bell phone 929 A. M. R. SOMERS, Mgr.

Marlborough-Blenheim. ATLANTIC CITY, N. J. JOSIAH WHITE & SONS' COMPANY.

Lakewood.

LAKEWOOD, N. J. Laurel in the Pines. Laurel House.

VERMONT.

LAKE COTTAGES. On Shore of One of Prettiest Lakes in Vermont. IN "THE MOST DELIGHTFUL REGION OF EASTERN AMERICA"

From six to ten rooms, fully furnished, electric lights, modern plumbing with bath, hot and cold water, open fireplaces. Complete Electric Ranges for Cooking, constant electric service at extremely low power rates; stable, vegetable and flower garden, tennis, rowboats furnished, motor-boats available; splendid mountain scenery. Pure Mountain Spring Water, beautiful drives, telephone; free delivery of mail, groceries, laundry, ice and all supplies; near village of 2000 inhabitants; boarding at cafe if preferred; best of references; price $150 to $250, May 20 to Oct. 15. Write for illustrated booklet. Address W. J. S., Box 101 Sun office.

GEORGE WASHINGTON. SAILS SATURDAY, APRIL 19, 10 A.M. KAISER WILHELM DER GROSSE. SAILS TUESDAY, APRIL 22, 10 A.M. LONDON—PARIS—BREMEN. Express Sailings: Kaiser Wilhelm II. April 30; Kronprinz Wilhelm May 6; Kronprinzessin Cecilie May 13. Twin-Screw Sailings: Grosser Kurfurst April 15; Barbarossa (Bremen Dir.) May 1; Bremen May 8.

NORTH GERMAN LLOYD. *Madeira, Gibraltar, *Algiers, Naples, Genoa. MEDITERRANEAN. Princess Irene, Apr. 19; Koenig Albert, Apr. 29. *As indicated on sailing list. Through rates from New York to Egypt, India, Far East and South America, via Europe. Largest, Newest and Finest Steamers in this Service. NORWAY and POLAR REGIONS, June 16 and July 5.

In 1912 the North German Lloyd carried more passengers in all classes, First, Second and Steerage—eastbound and westbound—North Atlantic service, than any other line.

OELRICHS & CO., General Agents, 5 Broadway, NEW YORK. THE KEY TO EUROPE

HAMBURG-AMERICAN. Largest SS Co. in the WORLD. Over 400 Ships. 1,306,819 TONS.

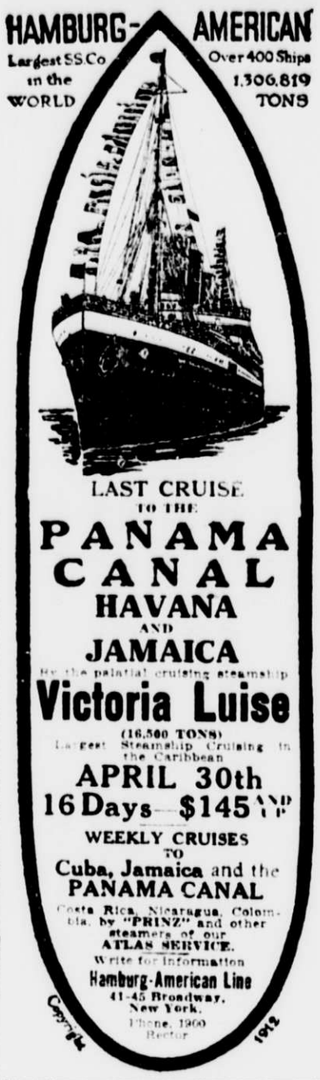

LAST CRUISE TO THE PANAMA CANAL. HAVANA AND JAMAICA. By the palatial cruising steamship Victoria Luise (16,500 TONS). Largest Steamship Cruising in the Caribbean. APRIL 30th. 16 Days—$145 AND UP. WEEKLY CRUISES TO Cuba, Jamaica and the PANAMA CANAL. Costa Rica, Nicaragua, Colombia, by "PRINZ" and other steamers of our ATLAS SERVICE. Write for Information. Hamburg-American Line. 41-45 Broadway, New York. Phone, 1900 Rector. Copyright 1912

OLD DOMINION LINE. DAILY SERVICE for Old Point Comfort, Norfolk, Portsmouth, Pinner's Point and Newport News, Va., connecting for Petersburg, Richmond, Washington, D. C., and the entire South and West. Freight and Passenger Steamers sail from Pier 25, N. R., foot of North Moore St., every week day at 3 P. M. W. L. WOODROW, Traffic Manager.

Great Western Railway of England. Connects with all steamships. Booklets of tours and useful Map of Great Britain—FREE. T. KATELEY, Gen. Agt., 561 5th av., New York.

EUROPEAN RESORTS.

VICHY—FRANCE.

VICHY. Hotel du Parc. Majestic Palace. Carlton Hotel. Rebuilt. Pavillon Sevigne. Golf. J. ALETTI, Gl. Manager.

TOURS.

All About BERMUDA. Our handsomely illustrated Folder "S" contains map, list of hotels and boarding houses, sailings and rates for all lines, and concise information. Mailed free on request. GEO. E. MARSTERS, Agent, Bermuda S. S. Lines, 31 W. 20th St., New York City. Phone Madison Sq. 9737.

EUROPE 40 Tours March to August. Send for booklet. Raymond & Whitcomb Co., 225 5th Av., N. Y.

SPRING RESORTS.

NEW YORK.

The Most Attractive Country Hotel Adjacent to New York City—Garden City Hotel. GARDEN CITY, LONG ISLAND. Improved and Enlarged. Capacity Doubles 912. One of the most exclusive country hotels in America. A combination of country life and metropolitan hotel luxury seldom found. Every outdoor and indoor amusement. All rooms with private bath and every modern convenience. 18 miles from New York. Frequent electric train service. 35 minutes to new Penn Station or Wall Street. A Handsome New a La Carte Restaurant. Cuisine and service appealing to the most exacting. J. J. LANNIN CO., Props.

THE WHITE STAR LINE'S New "OLYMPIC"

FITTED WITH DOUBLE SIDES AND ADDITIONAL WATERTIGHT BULKHEADS EXTENDING FROM THE BOTTOM to the TOP OF THE VESSEL. Will Sail from New York April 12, 10 A.M., May 3 and Regularly Thereafter.

American Pier 62, N. R. Plymouth—Cherbourg—Southampton. Philadelphia Apr. 11, 10 A.M.; May 9, June 6. New York Apr. 22, 10 A.M.; May 23, June 20. St. Paul May 2, 10 A.M.; May 30, June 27. St. Louis June 13, 10 A.M.; July 11, Aug. 8.

Atlantic Transport. New York—London Direct—Pr. 58, N. R. Minnehaha Apr. 12, 10:30 A.M.; May 24, June 21. Minneapolis Apr. 19, 9 A.M.; May 17, June 14. Minnetonka Apr. 26, 10:30 A.M.; June 7, July 5. Minnewaska May 3, 8:30 A.M.; May 31, June 28.

Red Star Pier 61, N. R. 10:00 A.M. N. Y.—London—Paris via Dover—Antwerp. Kroonland April 12, May 10, June 7. Zeeland April 19, May 17, June 14. Vaderland 2d & 3d class only. April 2, 1 P.M. Finland April 26, May 24, June 21. Lapland May 3, May 31, June 28.

White Star Piers 59 & 60, N. R. Plymouth—Cherbourg—Southampton. Olympic April 12, 10 A.M.; May 3, May 26. Majestic April 19, noon; May 10, May 31. Oceanic April 26, noon; May 17, June 7. New York—Queenstown—Liverpool. Cedric April 12, noon; May 8, June 5. Baltic April 17, noon; May 15, June 12. Adriatic April 24, noon; May 22, June 19. Celtic May 1, noon; May 29, June 26. Cruises—Boston—Mediterranean—Italy. Canopic April 26, 2 P.M.; June 12, July 19. Cretic May 17, 8 A.M.; June 28, Sept. 6. Passenger Dept., 9 Broadway, N. Y.

FRENCH LINE. Compagnie Generale Transatlantique. Direct Line to Havre—Paris (France). Departures Every Thursday, 10 A.M. From Pier 57, North River, foot West 15th St. *France (new) April 17. *La Lorraine May 8. *La Provence April 24. *France (new) May 15. *La Touraine May 1. *La Provence May 22. *Twin Screw Steamers. *Quadruple Screw Steamer. GENERAL AGENCY, 19 State Street, N. Y.

BERMUDA AND WEST INDIES. For sailings and rates, etc., apply THE ROYAL MAIL STEAM PACKET CO., Sanderson & Son, Gen. Agts., 24 State St., N. Y., or Any Steamship Ticket Agent.

CLARK'S TOURS. MAY 10 TO EUROPE. 101 days at $9 daily, this tour has no superior. Many other good tours $325 up. Send for list. F. C. Clark, Times Bldg., N. Y.

CLYDE-LINE. Finest coastwise steamers in the world with direct rail connections to Atlanta, Macon, Augusta, Birmingham, Montgomery and all points south and southeast. Sailings Tuesdays and Fridays exclusively for passengers holding first-class tickets. Wednesdays and Saturdays for first-class and intermediate passengers. Write for beautifully illustrated folder, reservations, etc. Address A. W. Pye, Passenger Traffic Mgr. Pier 36, North River, New York. City Ticket Offices 290 Broadway, Cor. Reade St. 958 Broadway, Cor. 23rd St.

CUNARD. MOST EXPEDITIOUS ROUTE DIRECT VIA FISHGUARD. LONDON PARIS BERLIN VIENNA. The fastest steamers in the world. MAURETANIA LUSITANIA. Queenstown, Fishguard, Liverpool. Franconia, Apr. 12, 10a.m. Campania, May 14, 1a.m. Campania, Apr. 16, 1a.m. *Mauretania May 21 1 A.M. *Mauretania April 23 1 A.M. Carmania, May 3, 10a.m. Carmania, May 31, 10a.m. Caronia, May 10, 10a.m. *Mauretania June 11 1 A.M. *Mauretania June 11 1 A.M. *Does not call at Queenstown, Eastbound. MEDITERRANEAN—ADRIATIC SERVICE. Calling at Madeira, Gibraltar, Genoa, Naples, Trieste, Fiume. Sailings noon. See itineraries. SAXONIA, Apr. 26. IVERNIA, May 24. CARPATHIA, May 10. SAXONIA, June 12. Round the World trips, $498. Special through rates to Egypt, India, China, Japan, Manila, Australia, New Zealand, South Africa and South America. Independent tours in Europe, etc. Send for booklet Cunard Tours. Agents for Peninsular & Oriental S. N. Co. in United States and Canada. Summer Cruises, Norway, etc., 1913. June 19, July 8, July 18, Aug. 8, Sept. 5. Piers, foot West 14th Street, N. R. Offices, 24 State Street, N. Y., opposite Battery.

PANAMA SPRING CRUISES. Sailings every Wednesday and Saturday, stopping both ways at Jamaica. Steamers specially built for tropical travel. Outside staterooms, large "cottage" windows. Every ocean safeguard and comfort. Write for handsome illustrated booklet. Special Summer Rates, May to Oct. UNITED FRUIT COMPANY. STEAMSHIP SERVICE. 17 Battery Pl. Tel. 8701 Rector. N. Y. Or any Steamship or Tourist Agency.

HAMBURG-AMERICAN. LONDON—PARIS HAMBURG. AMERIKA April 12, 10 A.M. *PRETORIA April 17, 3 P.M. CINCINNATI April 24, 11 A.M. *PENNSYLVANIA April 26, 12 Noon. *Hamburg direct. (2nd cabin only). FROM BOSTON. Cincinnati June 7, Cleveland June 24. Cincinnati July 12, Cleveland July 29. Madeira, Gibraltar, Algiers, Naples, Genoa. S.S. Moltke (12,500 Tons), April 10, 5:30 A.M. *S.S. Hamburg (11,000 Tons), May 20, 9 A.M. *Omits call at Madeira and Algiers. Tourist Dept. for Trips Everywhere. HAMBURG-AMERICAN LINE, 45 B'way.

CUBA-JAMAICA. NEW DIRECT SERVICE BETWEEN SANTIAGO (CUBA) AND KINGSTON (JAMAICA) BY THE FIRST CLASS PASSENGER STEAMSHIP "A. W. PERRY." STEAMER LEAVES SANTIAGO TUESDAYS AND FRIDAYS. STEAMER LEAVES KINGSTON WEDNESDAYS AND SATURDAYS. This service in connection with the train service of The Cuba Railroad is between Havana and Santiago affords a splendid opportunity of seeing Cuba when proceeding to or returning from Jamaica and the Panama Canal. Last sailing from Kingston April 23rd. Arrive Santiago April 24th. For further particulars apply to The Cuba Railroad Co., 52 William St., New York.

Go To Bermuda. By "S. S. BERMUDIAN," the ship that brought President Wilson home, in record time of 40 hours.