Princeton and Penn Crews Open Season With Harvard To-day—Once Great Larned Beaten

SIGN CONTRACT FOR GLOBE GIRDLING TOUR

McGraw and Comiskey Baseball Teams Will Sail for Japan Nov. 7.

FROM NIPPON TO MANILA

About Ten Games in Australia and to Play Also in Rome and Nice.

The contract has been signed by John J. McGraw of New York and by Charles Comiskey of Chicago for the around the world baseball tour which two big league teams, made up wholly or partly of Giants and White Sox, are to make next year, and, maybe, later. With the signing of the contract the project takes concrete shape and it is evident that both McGraw and Comiskey mean business. The contract is in the hands of M. D. Bunnell of Chicago, who is to be director and manager of the tour, and who also will go ahead to make arrangements. Comiskey signed the document in Chicago the other day and McGraw signed last night after discussing the trip with Mr. Bunnell. The trip is to be on an elaborate scale, the promoters being that the two clubs and the rest of the party shall travel in luxury, both in crossing the continent from Chicago to the Pacific coast and in the foreign countries to be visited. Mr. Bunnell sails for Europe to-day to develop work there for the visit of the national game experts and those who will accompany them. He will be back early in August, then will go to Japan to lead for Japan. He will do advance work in Japan and meet the baseball party in Yokohama, travelling with it during the remainder of the long journey.

The trip will be on a bigger scale than the famous baseball tour of the '80s and '90s, when seventy-five or a hundred people went. Tentative plans have it that the party will leave Chicago about October 15 and play games in the South or West and then reach Vancouver. They will sail from Vancouver on November 5, probably on the Empress of Asia. Honolulu will not be visited, as at first intended.

Japan will be reached on November 15 and a stay made in the Nippon realm of six or eight days, with games against Waseda and other universities and about six games in all in Japan, these, of course, including contests between the touring teams. There will be games in Tokio and Yokohama. Whether or not the clubs will play in China has not been decided, but they will visit Shanghai and Hongkong.

They are due to arrive in Manila the latter part of November and play several games there. Australia will be visited next, and there, it is believed, the most interesting part of the trip will be found. It takes nearly three weeks to go from Manila to Australia, and there will be eight or ten games in Sydney and Melbourne. Sailing dates depend somewhat on movements of ships, but in all probability the teams will reach Rome, by way of Brindisi, the latter part of March, playing in Australia the last two weeks of December.

Before reaching Italy the players will have touched at Colombo, Port Said, from which point they expect to run down to Cairo on a sightseeing jaunt. As now planned, playing will be done in Egypt. Games will take place in Rome, however, making one of the things desired by Comiskey and McGraw. From Rome the special train will swing around through the Riviera, taking in Monte Carlo and Nice. In Nice the teams will do battle and extensive preparations will be made for the contest there.

England and Ireland are next on the itinerary, but purely for sightseeing purposes. The weather would not be suitable for baseball and for the same reason there is not likely to be a game in Paris. The departure for home will be made from Queenstown, bringing the globe trotters back to their native shores about February 20.

LARNED AND WRENN BEATEN.

Fall Before Dabney and Niles in Tuxedo Doubles Event.

TUXEDO PARK, May 9.—A large crowd witnessed the opening matches in the annual round robin invitation lawn tennis doubles on the courts of the Tuxedo Tennis and Racquet Club this afternoon. Harold H. Hackett and Raymond D. Little easily defeated William J. Clothier and Charles S. Watson, Jr., in two straight sets, and Robert D. Wrenn and ex-Champion William A. Larned were defeated by A. S. Dabney and Nathaniel Niles. There was some fine tennis in the Wrenn-Larned and Dabney-Niles match and the many good shots were applauded by the spectators. The courts are in ideal shape and although the weather was a bit chilly it had no effect upon the crowd.

The surprise of the day was the defeat of R. D. Wrenn and William A. Larned of Tuxedo by the Boston team, Niles and Dabney won the first set easily, but second went to the Tuxedo pair. The third set was won rather easily by the Bostonians at 6—2.

The gallery included many of the expert tennis players of the country.

The summary:

Round Robin Doubles—N. Niles and A. S. Dabney defeated R. D. Wrenn and William A. Larned, 6—3, 4—6, 6—2; H. H. Hackett and Raymond D. Little defeated William J. Clothier and C. S. Watson, Jr., 7—5, 6—2.

BAKER'S TOE STILL TRUE.

Princeton Captain Divides Kicking Honors With Boland.

PRINCETON, N. J., May 9.—M. T. Boland won the annual punting contest for the members of the football squad on University Field this afternoon. A. V. Merritt, '15, second and H. H. Baker, third. Boland's punts averaged 51 yards and Merritt's 51 feet. Capt. Harry Fisher, whose drop kicks gave Princeton all of her points in the Tiger-Cornell game last fall, won the drop kicking contest with 7 out of 9 tries and H. Davis, '15, was second, with 4 out of 9.

The passing contest was won by Boland with Heyniger, the giant guard of last year's freshman eleven, second and Hammond, who played end two years ago, in third place. The 100 yard dash for backs and ends went to Capt. Baker and the dash for line men to Semple, captain of this year's cub eleven.

Hoppe Outclasses Ortiz.

Willie Hoppe defeated Jose Ortiz by a score of 100 to 81 in last night's 18.2 balk line game for his coming championship contest with Yamada at Maurice Daly's room. Hoppe made high runs of 36, 101 and averaged 57 1-7. Ortiz averaged 12 and ran 22 in his best cluster.

Trinity Tennis Men Trim Brown.

HARTFORD, Conn., May 9.—The Trinity college tennis team defeated Brown University by a score of 5 to 1 here to-day. Trinity won each of the four singles matches and broke even in the doubles. Wand and Buigwyn played invincibly for Trinity both in singles and doubles.

Val Wilkie

The dependence of the Yale track team in the 440 yard run. He is declared to possess a world of natural ability, which Coach Johnny Mack is counted upon to develop to its utmost capacity.

COLUMBIA EXTENDED TO DEFEAT LEHIGH AT NET

Morningside Men Win by 5 to 1, but Extra Games Are Needed for Many Sets.

SOUTH BETHLEHEM, Pa., May 9.—Columbia defeated Lehigh's tennis team today, 5 to 1. The match, however, was much closer than the final score indicates. Carpenter and Douglas made their Columbia opponents extend themselves to the limit to win in their singles, while both doubles matches went to Columbia only after extra sets. Capt. Turnbull was the only Lehigh man to win a set, and his match with Coffin proved the most exciting of the day, resulting in 7—5, 7—5.

Adler had the easiest time of any of his team mates, winning a one-sided match from Sheppard. Mathewson and Bernheim each had to win extra games before they captured their sets with Douglas and Carpenter. In the doubles the sets between Adler and Coffin and Turnbull and Carpenter proved most interesting.

The summary:

Singles—Turnbull, Lehigh, defeated Coffin, Columbia, 7—5, 7—5; Adler, Columbia, defeated Sheppard, Lehigh, 6—1, 6—3; Mathewson, Columbia, defeated Douglas, Lehigh, 6—4, 7—5; Bernheim, Columbia, defeated Carpenter, Lehigh, 6—3, 9—7.

Doubles—Adler and Coffin, Columbia, won from Turnbull and Carpenter, Lehigh, 1—6, 6—1, 9—7; Bernheim and Mathewson, Columbia, won from Douglas and Sheppard, Lehigh, 6—3, 1—6, 6—4.

TIGERS DOWN YALE AT TENNIS

Lockwood Puts Up Good Fight, but Is Beaten by Kidder.

NEW HAVEN, Conn., May 9.—Princeton defeated Yale's tennis team to-day, 5 to 2. Princeton took four out of the six singles and the only match of doubles. The matches were played on the new Yale courts on the Hillhouse property, and Prof. William H. Taft was one of the many spectators.

The best tennis in the tournament was in the match between Kidder of Princeton and Lockwood of Yale. Kidder took the first set 8—6. He served well and played up to the net in good fashion. Lockwood rallied in the second set and Kidder lost it, 5—7. The deciding set was long drawn out. There seemed little to choose between the men, but Kidder finally won, 10—8.

Mace of Princeton won over Man of Yale, 6—3, 6—2. Evans, Yale, made Kuhn go three sets, but finally lost in a whirlwind finish, 3—6, 6—4, 6—4. Capt. Montgomery of Princeton's team was easily defeated by Peasles of Yale in straight sets, 7—5, 6—2. Parr won over Wainwright of Yale, 6—4, 6—4. Sawyer of Yale defeated Vanderventer 6—0, 2—6, 6—2.

SWEEP EIGHT BEATS SCULLS.

Columbia Varsity Gives Handicap and Defeat to Mets Octopede.

Columbia's varsity crew went far to disprove theories last night by beating the senior octopede combination of the Metropolitan Boat Club soundly in a trial contest on the Hudson at Edgewater. The Columbia boat gave the octopede a length start in one mile. In the first furlong the Blue and White made up the handicap and then rowed away at a low stroke, winning by four open lengths.

It has often been contended that an eight rowing with sculls could defeat one with sweeps nine times out of ten, but it would have taken a powerful crew to have caught Columbia last night. Downing stroked a capital race and the time, 5:32, although not wonderfully fast, was considered by Jim Rice as fair for this time of the season.

The first freshman eight won a race for Columbia shells because of the breaking of an oar in the second varsity combination when it was leading at the half mile mark. A tug specially chartered by the alumni followed the races.

The summaries:

One Mile for Columbia Eights—Won by Columbia, first freshmen; Columbia second freshmen, second; Columbia second varsity, third. Time, 5:32.

One Mile, Sweep Eights vs. Sculls—Won by Columbia varsity (sweeps) with Williams, bow; Ruprecht, 2; Hadsell, 3; Rothwell, 4; Claghorn, 5; Bissell, 6; Miller, 7; Downing, stroke; Wood, coxswain. Metropolitan B. C. octopede second, with Baggy, bow; Hughes, 2; Froelich, 3; Wells, 4; Park, 5; Deering, 6; Hayes, 7; Emery, stroke; Penlin, coxswain. Time, 5:32.

Bulldog Walking Match To-day.

The Amber Kennel Club will hold its annual bench show at Amber Baseball Park this afternoon. Entries will be received up to the time of judging. One of the features of the show is a walking contest for women leading bulldogs. A trophy will be presented to the one making the best time in a 300 yard walk with a bulldog on a leash.

Manager Yanks His President From Box

GRAND RAPIDS, May 9.—Manager Ed Smith of the local Central League club to-day settled all debate as to who will control the team.

Bill Essick, principal owner and president of the club, essayed to make his pitching debut. The visiting Terre Haute batters fell upon his delivery for five runs.

Manager Smith, who is also a pitcher, watched the performance for just one-third of the first inning. Then he yanked the president and went into the box himself.

W. F. Potter

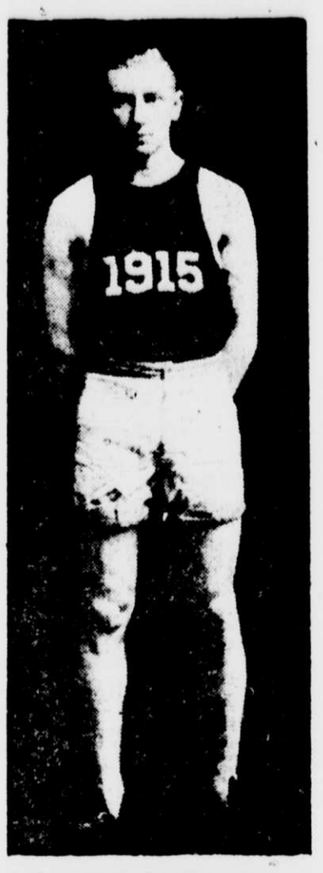

Yale's crack hurdler, who won his favorite event in the Boston A. A. indoor meet and is expected to score heavily for the Blue in the outdoor season just beginning.

INTERNATIONAL LEAGUE.

Yesterday's Results.

Buffalo 4, Jersey City 3.
Toronto 2, Newark 1.
Rochester 7, Baltimore 1.

Standing of the Clubs.

	W.	L.	PC.		W.	L.	PC.
Buffalo	11	7	.611	Rochester	9	10	.474
Baltimore	12	8	.600	Montreal	8	10	.444
Providence	10	8	.556	Jersey City	8	12	.400
Newark	11	9	.550	Toronto	7	12	.368

To-day's Schedule.

Jersey City at Toronto.
Newark at Montreal.
Baltimore at Buffalo.
Providence at Rochester.

BISONS BY CLOSE VERDICT.

Skeeters Nosed Out by One Run in Ninth Inning Rally.

BUFFALO, May 9.—Buffalo and Jersey City put up a great fight for the last game of the series here to-day, Buffalo just getting the verdict by a 4 to 3 score, with two out in the ninth.

The score:

JERSEY CITY	ab	r	h	p	a	e	BUFFALO	ab	r	h	p	a	e
Young, ss	4	0	1	1	3	0	Truesdale, 3b	3	1	1	3	0	0
Kelly, lb	4	0	2	3	1	1	Roach, ss	3	0	0	2	3	0
Irving, lf	4	1	1	1	0	0	Jackson, lf	4	1	1	2	0	0
M. Cheek, rf	4	0	0	0	0	0	Murray, cf	3	1	2	3	0	0
Perry, cf	4	0	1	1	0	0	Blues, 2b	4	0	2	4	4	1
Purtell, 3b	4	0	0	2	1	0	Beck, lb	3	0	1	9	0	0
Barry, lb	3	0	0	12	0	0	Doh'g'rty, rf	4	0	0	1	0	1
*Kelly	1	0	1	0	0	0	Crowdy, c	3	0	1	6	0	0
Crisp, c	3	1	1	5	0	1	Frill, p	4	0	0	0	1	0
Schdt'r, 2b	0	0	0	0	1	0							
Sullivan, c	1	0	0	0	1	0	Totals	31	4	7	27	10	2
Brandon, p	3	1	0	1	5	0							
Totals	33	3	6	26	14	2							

*Batted for Barry in the eighth inning.
†Ran out when winning run was scored.

Jersey City	0	0	0	0	0	0	0	0	1	3
Buffalo	0	0	0	0	1	1	1	0	0	1—4

First base on balls—Off Frill, 2; off Brandon, 7. Struck out—By Frill, 3; by Brandon, 5. Three base hit—Truesdale. Two base hit—Blues. Sacrifice fly—Beck. Stolen bases—Knight, Truesdale, 2. Murray, Irving, Perry. First base on errors—Buffalo, 1; Jersey City, 2. Left on bases—Buffalo, 10; Jersey City, 4. Double plays—Roach, Truesdale and Beck; Blues, Truesdale and Beck. Balk—Brandon. Umpires—Nallin and Hayes. Time—1 hour and 50 minutes.

SCHARDT WEAK IN ONE ROUND.

Toronto Gets Two Runs Then, Enough to Overcome Indians.

TORONTO, May 9.—Toronto made it three out of four on the series when Newark was beaten to-day by 3 to 1. Schardt had one bad inning, when he gave three passes, laying the foundation for two runs, but after that settled down and pitched good ball.

The score:

NEWARK	ab	r	h	p	a	e	TORONTO	ab	r	h	p	a	e
Dalton, rf	4	0	0	2	0	0	Fitzp'k, 2b	3	0	1	5	3	0
Meyer, rf	1	0	1	0	0	0	O'Hara, lf	4	0	0	1	0	0
Collins, cf	5	0	1	0	0	0	Bradley, 3b	3	0	1	0	3	1
W. Zinn, lf	5	0	0	0	0	0	Jordan, lb	4	0	0	11	0	0
Swacz, 1b	4	0	1	9	1	0	North'n, rf	4	0	1	1	0	0
Tooley, ss	4	1	3	6	2	0	Shaw, cf	5	1	1	2	0	0
E. Zinn, 3b	4	0	1	2	0	0	Holly, ss	3	1	0	1	4	2
Gaw'r, 2b	3	0	0	0	3	0	Graham, c	3	0	1	5	1	0
Getz, 2b	1	0	0	0	0	0	Hearne, p	3	1	1	1	2	0
McCarty, c	4	0	2	3	1	0							
Schardt, p	2	0	1	1	2	0	Totals	30	3	6	27	13	3
*Smith	1	0	0	0	0	0							
Totals	38	1	9	24	9	0							

*Batted for Schardt in the ninth inning.

Newark	0	0	0	0	1	0	0	0	0	1
Toronto	0	2	0	0	0	0	1	0	0	3

Two base hits—Schardt, Fitzpatrick, Bradley. Three base hit—Northen. Sacrifice hit—Schardt. Struck out—By Schardt, 2; by Hearne, 2. Bases on balls—Off Schardt, 5. First base on errors—Newark, 3. Left on bases—Newark, 11; Toronto, 8. Umpire—Mullin. Time—1 hour and 35 minutes.

At Rochester.

									R	H	E
Baltimore	0	1	0	0	0	2	0	0	0	3	9
Rochester	3	0	0	1	0	0	2	0	x	6	9

Batteries—Baltimore, Johnson, Danforth and Payne; Rochester, Hughes, Keefe and Blair.

Nobody Can Play; Game Cancelled.

The Bryant-alumni game, scheduled for to-day, has been cancelled by mutual consent. Manager Duefel's stars, Genovese, Henlein and Krake, are entered in the Columbia interscholastic meet and Dick Barry, present outfielder of the Manhattan College varsity, must serve his alma mater against Brown this afternoon. Another date is pending.

JOCKEY CLUB SUES BRIGHTON.

Demand Note for $20,000 Executed in 1910 Cause of Action.

A suit by the Jockey Club against the Brighton Beach Racing Association to recover $20,025 on a demand note executed in 1910 came to light yesterday in the Supreme Court when Justice Pendleton denied a motion by the defendant to vacate the service of papers on Warren L. Neu as treasurer of the association.

Victor W. Cutting, counsel for the Jockey Club, said that after the papers had been served on William A. Engeman, president of the Brighton Beach association, Engeman pleaded that the action be not pressed because he was trying to arrange for the payment of the Brighton Beach club's indebtedness. He failed to make payment and the papers were served on Neu. Four days afterward Engeman told Lawyer Cutting, it is alleged, that unless the papers were withdrawn he would advise the club's other creditors of the action "and the association will be thrown into bankruptcy and result in wiping out the equity of the Brighton Beach Racing Association and incidentally wiping out myself."

The defendant asked to have the service of papers on Neu vacated on the ground that he had resigned as treasurer two days before the papers were served, but the process server said that Neu told him afterward that he believed his resignation had been accepted because the papers had been served on him, and for no other reason.

BENNETT A TIMELY HITTER.

And Dartmouth Breaks Losing Streak at Norwich's Expense.

HANOVER, N. H., May 9.—Dartmouth broke its losing streak to-day by defeating Norwich University 3 to 1. Bennett twice pounded out singles at times when they counted for runs. Lavin pitched his third varsity game and victory for Dartmouth. Although he was wild at times, passing five men, he tightened in the pinches, striking out ten men. O. Thompson for the visitors allowed four hits, the same number as his opponent.

The score:

NORWICH	ab	r	h	p	a	e	DARTMOUTH	ab	r	h	p	a	e
Murray, cf	5	0	0	0	0	0	Roberts, lb	3	1	0	9	1	1
Saunders, ss	4	0	1	0	0	0	Stewart, rf	4	1	0	3	0	0
Moses, 1b	4	0	1	1	1	0	Morse, ss	4	1	1	0	3	0
O. Thompson, p	4	1	1	2	3	0	Lovejoy, cf	3	0	1	1	0	0
Belyea, 2b	3	0	1	1	0	1	Bennett, lb	3	0	2	11	0	1
H. Finch, c	3	0	1	1	0	0	Kirkham, 3b	3	0	0	2	1	0
Mandin, rf	4	0	0	0	0	0	Fw'l'r, c	3	0	1	0	0	0
M'C'n'll, 3b	3	0	0	0	0	0	Allen, rf	3	0	0	1	0	0
Adams, lf	3	0	1	2	0	0	Lavin, p	3	0	0	0	6	1
Totals	38	1	6	12	3	1	Totals	30	3	6	27	11	3

Norwich	0	0	0	0	0	0	0	0	1	1
Dartmouth	0	0	0	0	1	1	0	0	0	3

First base on balls—Off Lavin, 5; off Thompson, 2. Struck out—By Lavin, 10; by Thompson, 6. Sacrifice hits—Murray, Belyea, H. Thompson. Double play—Morse and Belyea. Time—1 hour and 50 minutes. Umpires—Kelley and Tuttle.

WESTCOTT HELPS TUFTS WIN.

Freshman Pitcher Walks Four in Opening Inning.

MIDDLETOWN, Conn., May 9.—Tufts found Wesleyan an easy proposition on Andrus Field this afternoon, winning out by the score of 8 to 1. The visitors went in four runs in the opening session when Westcott, Wesleyan's freshman pitcher, blew up and allowed four men to walk. Winchester, who succeeded him, was somewhat steadier. Kropps pitched a fine game for Tufts, allowing but three hits, one of which was a two bagger. Beeman played a fine fielding game for Wesleyan.

The score:

TUFTS	ab	r	h	p	a	e	WESLEYAN	ab	r	h	p	a	e
Stafford, 3b	3	0	0	2	1	0	Wright, ss	4	1	0	2	2	1
Gilchrist, lb	4	1	2	0	1	1	Pierson, lf	4	0	0	2	0	0
Lee, ss	5	1	1	3	1	0	Beaman, c	4	0	0	1	0	1
Angell, lf	4	1	1	2	0	0	Duding, 1b	4	0	0	12	1	0
Beard, 1b	3	0	1	8	2	0	Beeman, 3b	3	0	0	2	3	0
Doolittle, rf	4	0	1	0	0	0	Holden, rf	3	0	1	0	0	0
Neilson, c	3	0	1	1	0	0	*Martin	1	0	0	0	0	0
Jameson, c	2	0	0	4	1	0	Dow, 2b	4	0	0	2	4	0
Kropps, p	4	2	1	1	2	0	Gilman, c	3	0	0	5	0	0
							Westcott, p	0	0	0	0	0	0
							Winchester, p	0	0	0	0	0	0
							Goodwin	0	0	0	0	0	0
Totals	37	8	9	24	8	1	Totals	32	1	1	27	11	4

*Batted for Beeman in the ninth inning.
†Batted for Winchester in the ninth inning.

Tufts	0	0	0	0	0	0	0	1	0	8
Wesleyan	0	0	0	0	0	0	0	0	0	1

Two base hit—Bacon. Three base hit—Bennett. Double play—Lee, Stafford and Bennett. Bases on balls—Off Westcott, 2; off Winchester, 1; off Kropps, 3. Struck out—By Kropps, 6; by Winchester, 2. Hit by pitched ball—Jameson. Umpire—Tom Lawton. Time—1 hour and 50 minutes.

MURPHY SHOWS IMPROVEMENT.

Veteran Trainer Gravely Ill, but in No Immediate Danger.

PHILADELPHIA, May 9.—Physicians who have been attending the veteran trainer Mike Murphy to-day said that their patient was more comfortable. No alarm is felt as to the immediate future. Murphy is gravely ill, in fact he has been so for months. It was never expected that he would return from the South alive, and when he disregarded the advice of his physicians and continued his work with the track team they decided to let him have his way, but they knew it would have but one ending.

Dr. Torrey, his physician, says that he may be out again in a few days, but that statement is mostly for the effect it will have on the great trainer. One of Murphy's closest friends and an officer of the athletic association says, "Yes, poor Mike has coached his last team. But he has been all in so many times we don't know when he will give up. Any other man would have died long ago with his disease, but remarkable will power is the only thing that keeps him up."

CALLAHAN MAY BOX AGAIN.

Commission Lifts Ban on Fighter Whose Foul Caused Riot.

At a special meeting of the New York State Athletic Commission yesterday afternoon the suspension of Patsy Callahan was lifted. Callahan was accused of fouling Joe Coster in a bout two weeks ago at the Irving A. C., in Brooklyn. After he was disqualified by the referee a small riot arose among the seconds on both sides and a few spectators. The police were called in. Callahan then was suspended by the commission after a hearing.

The Dorp A. C. of Schenectady notified the commission that its clubhouse burned down recently. It was allowed to transfer its license to a new clubhouse at 23 Ferry street in the same town.

The Far Rockaway A. C. of Far Rockaway received grant of a license to conduct bouts.

Bull, Inman and James Succeed.

WASHINGTON, May 9.—New York racqueters survived the second day of play in the annual open invitation tennis tourney of the Chevy Chase Club to-day. C. M. Bull, Jr., and F. C. Inman reached the semi-final round in men's singles, and R. L. James of Saratoga Springs progressed to the third round. Inman was extended to defeat Spencer Gordon of the Chevy Chase Club, 8—6, 6—3. Bull beat L. I. Doyle of this city, 6—2, 6—3. James won from A. J. Gore, a local entrant, 7—5, 6—4. Inman and Bull were easy winners over Reid and Stidham of Washington in doubles, and Bull and Miss Marjorie Smith defeated Mr. and Mrs. Carlisle of Washington, 6—3, 6—3. James paired with C. Brown of this city and they won their first scheduled match by default.

Wolgast Meets Dundee June 10.

LOS ANGELES, May 9.—Wires received from Ad Wolgast and Scotty Montieth, manager of Johnny Dundee, clinch a Wolgast-Dundee match to be held at the Vernon Arena June 10. The match has been hanging fire for several days and everything but the date was agreed upon.

Won't Be Giant If He Can't Stay One

PITCHER HANLEY of Manhattan College has turned down his first chance to become a big leaguer because he could not get his intending benefactor to promise that he would stay a big leaguer. Manager McGraw of the Giants approached him early in the week with a contract and asked him to sign. Hanley said he would do so if McGraw would give his word that he would not be farmed out to the minors within a year. This McGraw refused to do. Hanley asked time to think it over and yesterday he sent word to the Giant leader that he could not accept the offer.

FORDHAM CUTS DOWN FOUR RUN ADVANTAGE

Held Scoreless by Catholic Nine Until Middle Inning; Wins Out by 8 to 1.

Fordham came to the front yesterday and administered a decisive defeat to Catholic University. The Maroon nine got eight hits and as many tallies, every single coming at the needed moment. The Bronxonians supported Walsh in clever fashion and he was in fine form, allowing only six hits.

Catholic University had the game in hand until the middle inning with four runs, while the Maroon was scoreless. Here Walsh showed his calibre and from this on not a hit was registered from his offerings.

Fordham started the fifth with a vengeance and knocked Travers from the box with a quartet of singles and triples which resulted in three runs. Ryan succeeded him and the Fordham sluggers made four more runs from his delivery in the following inning. Here Carter, Catholic University's star moundsman, was called into play and Fordham scored its only tally from his work on a passed ball to Smith.

The score:

CATHOLIC	ab	r	h	p	a	e	FORDHAM	ab	r	h	p	a	e
Zachry, lb	4	1	1	1	0	0	McGrath, rf	4	0	1	3	0	0
Horan, lb	0	1	0	0	0	0	Carroll, 3b	3	0	0	0	1	0
Donley, cf	4	0	0	1	0	0	Shirley, lb	3	1	0	9	1	0
M. Dorff, ss	4	1	2	0	0	0	Leach, lf	4	1	1	4	0	1
Pipp, 1b	4	1	0	9	0	0	Elliott, rf	4	2	2	0	0	0
Slavin, rf	3	0	0	1	0	0	McEluss, 2b	3	1	1	0	3	0
Lynch, lf	4	0	1	3	0	0	Viviano, c	3	2	1	8	0	0
Smith, c	4	0	0	7	1	1	Flanigan, lb	3	1	0	10	0	1
Travers, p	2	0	0	1	0	0	Walsh, p	4	0	1	0	3	0
Ryan, p	1	1	0	0	1	0							
Carter, p	1	0	0	0	1	0	Totals	31	8	8	27	8	2
Totals	34	4	6	23	3	1							

Catholic	0	1	0	1	0	0	0	0	0	4
Fordham	0	0	0	0	3	4	1	0	x	8

First base on errors—Fordham, 1; Catholic, 1. Left on bases—Catholic, 7; Fordham, 2. First base on balls—Off Walsh, 1; off Carter, 1; off Travers, 1; off Ryan, 1. Struck out—By Walsh, 3; by Travers, 4; by Ryan, 1; by Carter, 2. Home run—Leach. Three base hits—Pipp, Leach. Two base hit—Viviano. Sacrifice hit—Horan. M. Erlich, Stolen bases—Sharkey, Flanigan. Passed balls—Viviano, Smith. Umpires—Olds, Finn. Time—1 hour and 35 minutes.

Hamilton Very Much Undefeated.

The undefeated Hamilton institute nine won an easy victory yesterday at Van Cortland Park, when Berkeley School was beaten 12 to 3. Berkeley started off lucky, scoring two runs in the first inning on errors, which ended their counting until the ninth. Hamilton took the lead in the third, when Orr and Gregory batted out home run drives with men on the bases, and after that it was only a question of how many they would get. O'Brien pitched his usual heady game.

The score:

									R	H	E
Berkeley	2	0	0	0	0	0	0	1	3	9	8
Hamilton	0	0	1	2	0	0	8	x	12	8	3

Batteries—Hamilton, O'Brien and Oakley; Berkeley, Lewis and Porter.

Tiger Cub Twirler Holds Exeter.

EXETER, N. H., May 9.—Princeton's freshman nine defeated Exeter 3 to 1 in a seven inning game this afternoon. The Academy boys were held to two hits by Lamberton, the Tiger cub twirler. Winton was sent in as a pinch hitter for Briggs in the sixth inning and singled. Reed, who ran for him, scored Exeter's only run on R. Peacock's error. The visitors batted strongly and fielded sharply, making two double plays. The score by innings:

									R	H	E
Princeton (1916)	1	1	0	0	0	1	0	3	8	2	1
Exeter	0	0	0	0	0	1	0	1	2	1	1

Batteries—Lamberton and Kelleher; Briggs, Welles and Peer.

Tiger Seconds Beat Schoolboys.

PRINCETON, May 9.—The Princeton second team defeated Kiskiminetas School on University Field this afternoon by a score of 5 to 2. Haviland and Douglas of Princeton each connected for a home run.

The score:

Kiskiminetas	0	0	0	0	0	1	0	0	1	2
Princeton Seconds	2	0	0	0	2	0	0	1	x	5

Batteries—Sharpe and Budinger; Weldig and Douglas.

Albright Believes in 5 to 1.

MYERSTOWN, Pa., May 9.—By 5 to 1, the same score as at Gettysburg on April 5, Albright to-day again was victorious over Ira Plank's team on Albright Field. Light's pitching, Moll's brace of triples and Pownall's fielding were features. The score by innings:

									R	H	E
Albright	0	1	0	1	0	3	0	0	x—5	7	1
Gettysburg	0	1	0	0	0	0	0	0	0—1	5	3

Batteries—Light and Beamesderfer; Hoar and Mahaffe.

McGhie Hits Hard for Yale.

POTTSTOWN, Pa., May 9.—The Yale second team defeated Hill School 5 to 3 in a well played game in which the visitors outclassed Hill in base running and hitting. McGhie of Yale with a two bagger, triple and home run was the star.

The score:

									R	H	E
Yale Seconds	0	0	0	0	0	4	0	1	0—5	7	2
Hills School	0	0	0	2	0	1	0	0	0—3	8	1

Batteries—Tinney and Ripley; Fisher and Chaplin.

Gifts Fatal to Hobart.

GENEVA, N. Y., May 9.—In a ball game characterized by tight playing by both teams Hamilton College defeated Hobart College here to-day by the score of 6 to 4. The break which gave Hamilton the game came in the ninth, when three men walked and hits brought in the runs.

The score:

										R	H	E
Hamilton	2	0	0	0	0	0	0	4	—6	6	6
Hobart	0	0	0	0	0	1	1	2	0—4	5	6

Batteries—Ogden and Miller; Brooks and Halbert.

Michigan Aggies Busy Stealers.

EAST LANSING, Mich., May 9.—The Michigan Agricultural College team defeated Syracuse here to-day by a score of 5 to 1. Peterson for the Aggies was in great form, holding Syracuse scoreless until the ninth. Ioff, the visiting twirler, was unsteady. The Aggies ran wild on paths, pilfering eight bases.

The score:

									R	H	E
Syracuse	0	0	0	0	0	0	0	1	—1	6	5
M. A. C.	2	0	1	0	0	0	2