Big Fields and Small Vie at Belmont Park---Second Straight Win for Pell and Little

DONALD MACDONALD BEATS SELECT FIELD

All Starters in Garden City Selling Stakes Recent Race Winners.

FLITTERGOLD IMPROVES

Belmont's Youngster Wins Over Surprising—Chase Goes to Jim Hanson.

BELMONT PARK, L. I., July 15.—Twenty-nine horses going to the post for the first three races at Belmont Park to-day made the spectators forget for the time being that there was a local scarcity of good thoroughbreds, and after struggling to pick the winners in the big fields there was some relief when the feature event, the Garden City Selling Stakes at a mile and a sixteenth, attracted only four horses to the barrier.

Even then the winner was not easy to pick, as each of the four named had won on one of the last four racing days. The fact that Wilson had the mount on old Donald MacDonald, together with his consistent performances, had the effect of placing him favorite, and the confidence in his ability to repeat grew until when the flag fell odds of 7 to 10 were offered on his chance, with Perthshire and Strenuous at 9 to 2 having a slight call on Oakhurst.

Perthshire was the quickest to settle down and in the run down the back stretch opened up a lead of a length and a half on Donald, Wilson holding the latter under control and accepting the pace with confidence. Turning into the stretch Perthshire hugged the rail and there was a moment of anxiety for the supporters of the favorite when Donald began to swing out, carrying Oakhurst with him. Before much ground was lost Wilson got his mount straightened out and Donald MacDonald began closing the gap on Perthshire. Shortly after the last furlong pole Donald MacDonald went to the front and won by two lengths from Oakhurst, which ran over the tired Perthshire in the final sixteenth.

There was considerable interest in the handicap for two-year-olds, in which R. F. Carman's Surprising, rated as one of the best youngsters seen this year, was asked to concede weight to a big field. There was some disappointment when August Belmont elected to start Flittergold instead of Stromboli, a more fancied young one, but the stable as usual knew more than the public, and Flittergold, in front all the way, showed that he will have to be reckoned with in future. Surprising did not appear to be handled any too well and lost much ground in the early stages of the race. He ran over all but Flittergold in the final furlong and got near enough to beat Uncle Mun by a neck for the place.

Only three starters went to the post for the Hunters' Steeplechase, over the full course, Gentlemen riders had the mounts. Rock Abbey, with Mr. H. Tucker up, finally closed at a shade shorter odds than the other two. Mr. R. Mortimer rated Jim Hanson along in front and made all the pace for the first lap. Rock Abbey was in last place, but within striking distance when a bad landing at the Liverpool, opposite the field stand, sent Mr. Tucker onto the horse's head, from where he worked back into the saddle but could not regain one of his stirrups. He was soon twenty lengths behind and practically out of the contest. The two others had a rare duel. Going along the backstretch Web Carter ran up to Jim Hanson, but Mr. Mortimer hung like grim death to the rail and the lead. Web Carter dropped back to make another rush in the stretch and it looked as if Mr. Wright's patience was to be rewarded, when Web Carter headed Jim Hanson as they landed over the last jump. The latter had more left, however, and in the drive to the wire won by five lengths, Rock Abbey finishing a very tired horse fifty lengths behind Web Carter. The summary:

FIRST RACE.

For three-year-olds and upward; selling, by subscription of $10 each, with $400 added; one mile.

Horse and Age.	Wt.	Jockey.	Prices.		Fin.
O'Em, 6	110	Fairbrother..	20-1	8-1	1[illegible]
Belmont, aged	115	Wolfe	5-1	2-1	2[illegible]
Wallacebier, 4	105	Butwell	8-1	3-1	3[illegible]
Water Lilies, 5	112	Troxler	20-1	8-1	4
Galiph, 4	115	Hanover	7-1	5-2	5
Dalngerfield, 4	107	Hodman	20-1	8-1	6
Col. Ashmeade, 6	107	McT'ggart	13-5	even	7
Jed, 4	105	Karrick	20-1	8-1	8
Eastwick, 3	98	Campbell	25-1	10-1	9
Fiber, 3	112	Davenport	20-1	10-1	10
Capt. Swanson, 6	115	Wilson	2-1	4-5	11

Time, 1:40 1-5.

Half start; won driving; O' Em, ch. m., by Orsino—Little Em; owned and trained by N. K. Ice.

SECOND RACE.

For two-year-olds; handicap; by subscription of $10 with $500 added; five and a half furlongs.

Horse and Age.	Wt.	Jockey.	Prices.		Fin.
Flittergold, 2	111	F. M'T'g't	3-1	even	1[illegible]
Surprising, 2	118	Rightmire	7-5	1-2	2[illegible]
Uncle Mun, 2	109	Wilson	10-1	4-1	3[illegible]
Northerner, 2	107	Wolfe	10-1	4-1	4
Flowalight, 2	110	Butwell	16-5	6-5	5
Stars & Stripes, 2	102	J. M'T'g't	12-1	6-1	6
Alabander, 2	114	Grand	16-5	6-5	7
Dr. Wm. Jonson, 2	114	Walsh	12-1	5-1	9
Falderooter, 2	114	Glass	12-1	5-1	10

Coupled as Madden entry.

Time, 1:06.

Good start; won easily; Flittergold, ch. c., by Sir Dixon—Fairy Gold; owned by August Belmont; trained by L. Feustel.

THIRD RACE.

For two-year-olds; selling, by subscription of $10 each, with $400 added; five and a half furlongs.

Horse and Age.	Wt.	Jockey.	Prices.		Fin.
Roamer, 2	109	T. M'T'g't	5-2	even	1[illegible]
Bellfry, 2	109	Troxler	4-1	6-5	2[illegible]
Gallop, 2	112	Wilson	3-2	3-5	3[illegible]
Tiptoe, 2	102	Karrick	7-2	2-1	4
Firesider, 2	109	Wolfe	12-1	5-1	5
Heartbeat, 2	112	Glass	15-1	6-1	6
King Marshal, 2	109	Butwell	20-1	8-1	7
Tiar, 2	105	Davies	10-1	4-1	8

Time, 1:07.

Good start; won easily; Roamer, br. g., by Bright Errant—Rose Tree II.; owned by Woodford Stables; trained by F. Brooks.

FOURTH RACE.

The Garden City Selling Stakes, for three-year-olds and upward; $1,000 guaranteed, by subscription of $20 each; one mile and a sixteenth.

Horse and Age.	Wt.	Jockey.	Price.		Fin.
Donald McD'd, aged	110	Wilson	7-10	out	1[illegible]
Oakhurst, aged	109	Davies	5-1	6-5	2[illegible]
Perthshire, 5	108	Butwell	9-2	even	3[illegible]
Strenuous, 3	99	Karrick	9-2	even	4

Time, 1:46.

Good start; won easily. Donald MacDonald, ch. h., by Sombrero—Berriedale; owned by J. L. Rolando; trained by H. Marshall.

FIFTH RACE.

Hunters' Steeplechase Handicap, for five-year-olds and upward; by subscription of $10 each; with $400 added; about two miles and a half.

Horse and age.	Wt.	Jockey.	Price.	Fin.
Jim Hanson, 5	151	Mr. R. M'er.	2-1 out	1[illegible]
Web Carter, aged	146	Mr. T. W'ht.	2-1 out	2[illegible]
Rock Abbey, 6	158	Mr. H. T'ker	9-5 out	3

Time, 5:41.

Good start; won handily. Jim Hanson, b. g., by Knickerbocker—Enough; owned by F. W. Sargent; trained by W. H. Henry.

SIXTH RACE.

For three-year-olds, selling; by subscription of $10 each, with $400 added; six furlongs, main course.

Horse and age.	Wt.	Jockey.	Price.		Fin.
Montresor, 3	103	Wolfe	2-1	4-5	1[illegible]
Lincoln, 3	111	T. M'T'gg't	11-5	4-5	2[illegible]
Progressive, 3	101	J. M'T'gg't	10-1	4-1	3[illegible]
Lear, 3	109	Butwell	3-1	even	4
Mickey, 3	109	Troxler	10-1	3-1	5
Sun Agnes, 5	103	Davies	30-1	8-1	6

Time, 1:13.

Fair start; won driving. Montresor, ch. g., by Montrose—Madchen; owned by R. T. Wilson, Jr.; trained by T. J. Healy.

WHERE THE TWO-YEAR-OLD RACES ARE WON AND LOST—JUST AS THE BARRIER FLIES UP

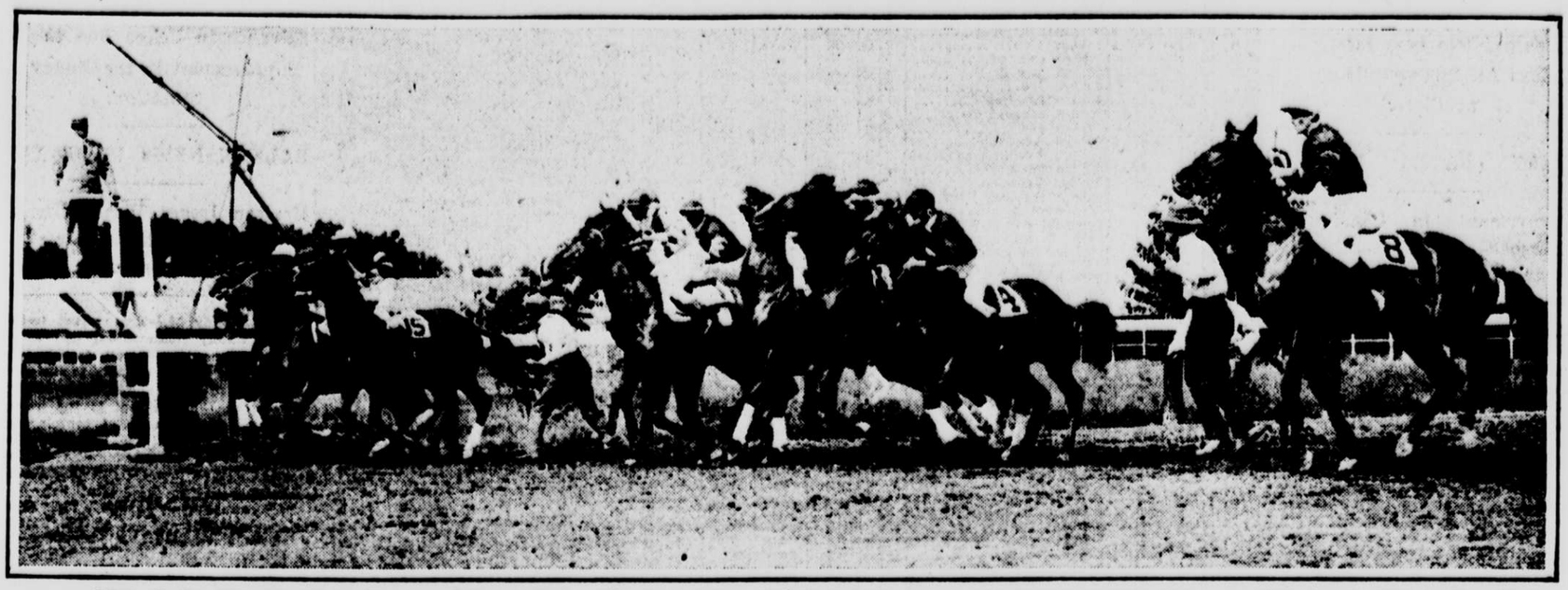

Start of the two-year-old handicap at Belmont Park. The three horses that divided the money may be seen getting away "on their toes." Flittergold, with No. 4 on the saddle blanket, is next to the outside, away well in motion. Surprising (No. 1) is leading the middle bunch away, while Uncle Mun (No. 15) is breaking nicely, third from the rail. Jockey Grand is caught fast asleep with Applander (No. 8), as the camera shows.

HANDICAPS FAIL TO DISCONCERT CHAPPLE

Concedes Two and a Quarter Laps to Five and Then Wins by 200 Yards.

Champion Arthur Chapple again showed his remarkable ability as a motorcyclist when he gave a field of five a handicap of two laps and a quarter in the sweepstakes handicap of nine miles at the Brighton Beach motordrome last night, winning the race by 200 yards. His time for the distance was 6 minutes and 3 seconds. Ray Veditz got second money, being a quarter of a lap ahead of Paul Ohne, who pulled up a poor third. George Mercier had trouble with his motor and was lapped three times by the bunch, and Mike Costello was making a strong bid for second money when he threw his rear tire on the second lap of the eighth mile, retiring from the race.

Phil Kearney surprised the big gathering by taking the best two heats out of three in the eight lap match race. Paul Ohne was second and George Mercier third. Kearney's times were 2 minutes even and 1 minute 59 1-5 seconds.

Ray Fisher gathered 14 points in the two mile novice race, taking two firsts and a second in the three heats. Pete Cronin was a good second with 10 points and Franz Krebs third with 8 points.

CUP PREPARATIONS GO ON.

Herreshoff to Have Two Defenders —Syndicate to Build Another.

Preparations for the defence of the America's Cup are going on steadily, although the New York Yacht Club still is waiting for the return of the conditions accepted by the Royal Ulster Yacht Club. There have been some delay about these conditions because they did not have a copy of the 1913 rules of the New York Yacht Club on the other side. These were cabled for and have been sent.

Herreshoff is to have two defenders. One will be built for a syndicate of members of the New York Yacht Club and will cost about $125,000 to build and maintain for the season. The other is for three members of the same club, who will manage their own yacht. Efforts are being made to induce C. Oliver Iselin to manage the syndicate yacht. Mr. Iselin managed the Vigilant, Defender, Columbia in her first year, and Reliance, and he was successful with each yacht. Mr. Iselin prefers to watch some other yachtsman do the work. It is a hard task to undertake and the work with the Reliance was so exhaustive that Mr. Iselin was quite ill afterward for a long time.

BIG YACHT INDIAN LAUNCHED.

Motor Craft for Van Vleck Is 100 Feet Over All Length.

The twin screw motor yacht Indian, built for Joseph Van Vleck, Jr., of the New York Yacht Club, was launched at 7 o'clock yesterday morning from the yards of the builders, the New York Yacht, Launch and Engine Company at Morris Heights.

This yacht, which is one of the largest of this year's new cruising motor yachts, was designed by Gielow & Orr, and its principal dimensions are 100 feet over all, 92 feet 7 inches on the water line, 16 feet 6 inches beam and 4 feet 6 inches draft. The hull is most substantially built. The keel, stem and stern post are of selected white oak, the keelsons, bilge stringer and engine keelson of yellow pine, the frames of selected white oak, paneled, steamed and bent to shape, the deck beams are of white oak and the deck of selected white pine in the longest possible lengths obtainable. The outside planking is of yellow pine in long lengths and all the fastenings are of copper, composition and brass screws.

ANYWAY HUGHES IS LUCKY.

Chambers Plays as Good Golf, but Can't Guess as Well.

R. G. Hughes and H. J. Chambers contributed considerable zest to the tournament of the Engineers Club at the Morris County Golf Club yesterday. After A. S. Pitt and Capt. E. M. Sawtelle had won the foursomes with 176—29, 147, attention was turned to a medal play handicap. In this W. A. Pearson was the Class A winner with 86—10, 76.

Hughes and Chambers tied for the prize in the second division of this, event with respective cards of 87—18, 69 and 88—19, 69. They tossed a coin and Hughes won. This was their first tilt. In the third set incidentally F. B. Rogers and V. C. Armstrong tied, with Rogers winning the toss.

Then came a flag competition for a trophy presented by F. E. Lally, the Apawamis member. Chambers planted his standard within three feet of the second green and Hughes was only six inches behind him. Their third tilt was in the selection of the best score of the day. Hughes and Chambers tied with the same scores they had made in the handicap and once more Hughes won the toss.

All the Way From Saskatchewan.

REGINA, Sask., July 15.—An option was secured by a representative of the Detroit American League club to-day on Outfielders Williams and Smith of Regina. A part of the consideration, which is said to be $2,000, was paid and the remainder will be handed over when the two players report to Detroit at the end of the local season.

Caddies Walk Out When Needed Most

BEVERLY, Ill., July 15.—Striking caddies at the Beverly Country Club to-day delayed the start of the four days invitation women's golf tournament, 110 boys "walking out" when time came for play.

An appeal to the Ridge Country Club resulted in the importation of a handful of boys, and these, with the few remaining youngsters in the caddie house, managed to care for several of the players, but many of the fair contestants were put to the necessity of toting their own clubs. The caddies demanded more pay.

EACH MATCH IN STRAIGHT SETS.

Misses Wagner, Lowe and Grove and Mrs. Beard in Semi-finals.

MOUNT VERNON, July 15.—Straight sets were enough to win every match played in the women's singles of the lawn tennis tournament at the Siwanoy Club here to-day. Misses Wagner, Lowe and Grove and Mrs. C. N. Beard reached the semi-final round, which will be played tomorrow. A. J. Ostendorf came out to the final bracket in the men's singles by defeating Rogow 6—3, 6—1. The summaries:

Men's Singles—Third round—Dionne defeated Augur, 6—1, 6—3; Henderson defeated Alan Behr, 7—5, 7—5; Hunter defeated Pegram, 7—5, 6—2; Dr. Drake defeated Geardon, 6—3, 5—7, 6—0; Campbell defeated Bates, 6—2, 6—2; Powell defeated Blandy, by default; Winchell defeated Wolfe, 7—5, 6—3; Townsend defeated Ham, 4—6, 6—4, 6—2; A. J. Ostendorf defeated Lawyer, 6—2, 7—5; Granger won from Mills by default.

Fourth Round—Powell defeated Winchell, 6—0, 6—1; Rogow defeated K. B. Johnson, by default; Ostendorf defeated Granger, 6—1, 6—2.

Semi-final Round—Ostendorf defeated Rogow, 6—3, 6—1.

Women's Singles—First round—Miss Margaret Grove defeated Miss Watson, 6—2, 6—0; Mrs. C. F. Porter defeated Miss Hobson, 6—0, 6—0; Mrs. C. N. Beard defeated Miss Edith Handy, 6—3, 6—4; Miss Marie Wagner defeated Miss Bernhard, 7—5, 6—1.

Second Round—Miss F. N. Mandel defeated Miss Satman, by default; Miss Lowe defeated Miss Alida Hamilton, 6—2, 8—6; Miss Margaret Grove defeated Miss Gates, 6—1, 6—2; Mrs. C. F. Porter defeated Miss Anne Cunningham, 6—0, 6—0; Mrs. C. N. Beard defeated Miss L. Lamb, 6—0, 6—1; Miss Seidenberg defeated Miss Anne Hamilton, 7—5, 6—3; Miss Marie Wagner defeated Miss Bessie Holden, 6—3, 6—2; Mrs. Wortheim defeated Miss Sayre, by default.

Third Round—Miss Lowe defeated Miss F. N. Mandel, 6—2, 6—4; Miss Margaret Grove defeated Mrs. C. F. Porter, 6—1, 6—2; Mrs. C. N. Beard defeated Miss Seidenberg, 6—3, 6—4; Miss Marie Wagner defeated Mrs. Wortheim, 6—0, 6—0.

Men's Doubles—First round—Corwin and Love defeated Booraem and Ghormley, 7—5, 6—3; Rogow and Geardon defeated Swain and Burroughs, 6—0, 6—2; Terry and Henderson defeated Sinnott and Lamb, 8—6, 6—2.

Second Round—Howell and Campbell defeated Rogow and Mendelsohn, by default; Steinkamp and Leo defeated Augur and Hunter, 6—1, 4—6, 6—2; Groesbeck and Behr defeated Taylor and Taylor, 6—0, 6—2.

AFTER REVENGE, GETS BEATING.

Justice Tompkins's Little Kate Again Bows to Amasis.

NYACK, July 15.—A large crowd of spectators from Rockland and Orange counties gathered at the Orangeburg racetrack this afternoon to see the long talked of horserace between Little Kate, the bay mare owned by Supreme Court Justice Tompkins of Rockland county, and Amasis, owned by County Judge Seeger of Orange county. At a previous race at Goshen several months ago Judge Seeger's horse won.

This afternoon's test was requested by Justice Tompkins to even things up. In the first heat Justice Tompkins's horse came in under the wire first, but the next two heats were won by Judge Seeger's Amasis. The time—2:24¾, 2:24, 2:24.

TRAVIS WILL NOT BE THERE.

Called Away From Ekwanok on Eve of Cup Play.

MANCHESTER, Vt., July 15.—Seventy-four players are entered for the Taconic cup tournament, which begins to-morrow morning at the Ekwanok Country Club. Among the more prominent players entered are Fred Herreshoff, H. K. Kerr, G. H. Crocker, G. H. Gardner, F. A. Martin, W. W. Taylor, James L. Taylor, E. H. Fitler, F. W. Stephens, L. J. Townsend, D. M. Cobe, M. P. Lewis, Sherrill Sherman, J. W. Gillette, Jr., and R. M. Lewis.

Walter J. Travis has played at Ekwanok for the past week, but was called away this evening. The qualifying round of eighteen holes will be played the first day.

American Association.

AT MILWAUKEE.

		R.	H.	E.
Columbus	0 0 0 0 0 0 0 0 1 2—3	6	0	
Milwaukee	0 0 0 0 0 1 0 0 0—1	5	0	

Batteries—Cole and Smith; Dougherty and Hughes.

AT KANSAS CITY.

		R.	H.	E.
Louisville	1 0 0 0 0 0 0 0 0 1—2	7	1	
Kansas City	0 0 0 0 0 0 0 0 0—0	4	0	

Batteries—Northrup and Severold; Covington and O'Connor.

Indianapolis-Minneapolis game postponed—Rain.

Toledo-St. Paul game postponed—Rain.

Man and Rosenbaum Win Thrice.

UTICA, July 15.—In the central New York championship tennis to-day A. H. Man, Jr., of Yale took part in three open singles matches, defeating Greene, O'Boyle and Garland. Dr. Rosenbaum of the Harlem Tennis Club defeated Hassell, Thurlow and James.

PELL AND LITTLE GO ON USING TEAM WORK

Make Away With Second Win, Downing Patched Up Team, Wrenn and Watson.

WESTCHESTER, N. Y., July 15.—Fair weather attracted a goodly sized crowd to the second day's play in the invitation round robin doubles tennis tournament at the Westchester Country Club here to-day. Three matches were played and the tennis that was seen was in many respects the best so far.

Theodore R. Pell, who recently won the Achelis cup at Seabright, was especially brilliant to-day. He teamed up with Raymond D. Little and defeated G. L. Wrenn and C. F. Watson in straight sets, 6—2, 6—3. This makes the second victory for the Pell-Little combination, they having beaten Church and Mathey easily on Monday.

The order of service in this match was Wrenn, Pell, Watson, Little. Pell's strength was chiefly in his service. Neither of his rivals could handle it. In the second game of the first set he scored two service aces and in the sixth made three. Only one point was made off his service in both these games.

There was a great deal of horizontal volleying in this match, due to the fact that all four men came up to the net at every possible opportunity. Little worked well with Pell, but had not much to do because of the speed with which his partner covered the court.

The Wrenn-Watson pair was made up of two broken teams. G. L. Wrenn was to have played with his brother Bob, but the latter sails for England on Wednesday aboard the Cunard liner Caronia to represent the National Lawn Tennis Association at the challenge round matches for the Davis cup in the event of America winning the final from Canada. Billy Larned was Watson's original mate, but a sore foot forced him to retire.

Robert Le Roy and Watson M. Washington made up another team which scored a second victory. This time they vanquished Gustave F. Touchard and W. F. Burden, who incidentally were credited with their second defeat. The match went to three sets, 6—3, 4—6, 6—2.

Burden did the best work for his team, playing the back court to advantage. Touchard was not by any means in his best form and lost many points by his wildness.

George M. Church and Dean Mathey struck their stride again after losing the first set to W. J. Clothier and G. C. Caner, 5—7, and pulled out the next two, gaining strength as play progressed, 6—3, 6—0. The winners directed their attack for the most part against Caner. Having found his vulnerable point, in his overhead work, they lobbed to him repeatedly and gained most of their points in this way.

To-morrow E. W. and C. R. Leonard will play against Charles M. Bull and E. Mahan; Touchard and Burden will meet H. N. Rawlins and George Adee, while Pell and Little will try to keep up their winning streak against C. H. Jackson and J. R. Cornell.

FICKLE WINDS ON JAMAICA BAY.

Small Fields Result in Belle Harbor Yacht Races.

BELLE HARBOR, L. I., July 15.—Light and fickle winds were responsible for a small list of starters in the second day of the race week of the Belle Harbor Yacht Club to-day. So light was the air that many of the boats found it impossible to cross Jamaica Bay to the starting line. Three classes filled, however, and the yachts managed to drift around the course after some sort of a fashion.

Only the catboats and the larger sloops were able to sail the full course. On both actual and corrected time Vitesse won among the former craft. Surprise turned the same trick among the larger sloops. The smaller division of sloops was stopped at the end of the second round. At that time Sis was the leading boat.

WOMEN START NEWPORT TENNIS.

Two Matches Require Three Sets to Reach Decision.

NEWPORT, July 15.—The women's tennis tournament season opened at the Newport Casino to-day with handicap singles. The two feature matches of the first round were those between Mrs. Lorillard Spencer, Jr., and Miss Evelyn Leonard and Miss Roberta Willard and Countess de San Esteban of the Spanish Legation. Each of these required three sets to decide. The summary:

First Round—Mrs. Spencer beat Miss Leonard, 6—4, 5—7, 6—3; Miss Alexandra H. Dolan beat Miss Elizabeth Sands, 6—4, 7—5; Miss Edna Barger beat Miss Mimi Scott, by default; Miss Willard beat Countess De San Estaban, 6—0, 5—7, 6—4; Miss Frederika Paine beat Miss Louise Scott, 6—3, 7—5; Miss Margaret H. Husk beat Mrs. Tompkins McIlvaine, 6—4, 6—3.

Kramer Outgenerals Goullet.

BOSTON, July 15.—Frank Kramer showed Alfred Goullet of Australia the way to the wire twice to-night in a special three heat half mile race at the Revere Beach cycle track. Outgeneralling and outjockeying Goullet at every turn, Kramer won the first heat by half a wheel. A strong spurt just before the wire gave Goullet the second heat, but in the third, after two laps of crawling, Kramer went out in front and stayed there all the way.

Hurdler Gets $500 for Janitor Work

MIDDLETOWN, Conn., July 15.—The probating of the will of Miss Margaret Van Duersen, an aged spinster who lived near the Wesleyan University buildings, disclosed a bequest of $500 to James I. Wendell, Wesleyan 1913, of Lake Hopatcong, N. J., one of the point winners for the American team in the hurdles at the last Olympic games. Wendell was asked by his roommate last winter to take his place as janitor at Miss Van Duersen's while he was to be out of town for a couple of weeks. Wendell worked so faithfully that Miss Van Duersen's interest was aroused and she added a codicil to her will. His roommate received a like amount.

AUTOS RACE ON CYCLE TRACK.

To Beat Newark Law Saturday by Pacing Bike Riders.

NEWARK, July 15.—Driving automobiles on a board track as part of a cycle racing programme was a novelty tried at the Newark Motordrome to-night. Riding on the lightly banked board track, the cars were put on as a subterfuge to beat the city ordinance which prohibits the use of motorcycles as pacing machines to bicycle races, and next Saturday night a regular paced race is to be staged.

Chance Lays Claim to Louden.

DETROIT, July 15.—Frank Chance of the New Yorks has balked an attempt on the part of Manager Jennings to send Billy Louden back to the minors. Chance was the only American League manager who refused to waive claim on the former Newark infielder. Whether he will be retained by Detroit or allowed to go to New York for the waiver price is not known.

M'DERMOTT LEADS PRO GOLFERS AT MERION

Ties Course Record of 73 in Morning—Isaac Mackie Four Strokes Off.

PHILADELPHIA, July 15.—Jack McDermott of Atlantic City, American open golf champion, equalled the record for the Merion Cricket Club golf course to-day in the first round of the Philadelphia open championship tourney. McDermott negotiated eighteen holes in 73, taking 39 for the out journey and 34 on the homeward trip.

On starting out in the afternoon it looked as if McDermott might better his morning figures, but his short game went to pieces and he needed a 78. His total of 151 was four strokes better than Isaac Mackie of Fox Hills.

Jack Hutchinson of the Allegheny County Country Club was one stroke worse than McDermott, with a 74 in the morning, but took an 82 after lunch. The leading scores:

Jack McDermott, Atlantic City, 73, 78, 151; Isaac Mackie, Fox Hills, 76, 79, 155; Jack Hutchinson, Allegheny Country Club, 74, 82, 156; Orrin Terry, Summit G. C., 81, 77, 158; Fred McLeod, Columbia G. C., 79, 81, 160; George Sergeant, Chevy Chase, 81, 79, 160; Andy Campbell, Spring Haven, 83, 80, 163; Ben Nicholls, White Marsh, 84, 80, 164.

"OUT OF FORM," QUITS CHESS.

Belhoff Withdraws From Rice Club Tourney After Three Defeats.

G. J. Belhoff, who played in four rounds of the masters' tourney at the Rice Chess Club and one extra game with Capablanca, having lost three games and drawn one, writes to the tournament managers that he is compelled to withdraw, on the plea that he is out of form. Under the rules all games played by him had to be cancelled.

Early yesterday two adjourned games from the third round of the tourney were concluded. Tenenwurzel drawing with Reynon and Black getting the same result against Marder.

MOTORIST COMPLAINS OF SPEED TRAPPING

Says He Was Caught by Hidden Motorcycle Policeman Out in Queens.

WAS OLD RURAL METHOD

But Is Something New of Late in Dealings With City Police Officers.

A motorist writes in an indignant protest against speed "trapping" methods employed in Queens county. He was arrested on Sunday, when as he explains it, he was driving along the road from Springfield to Valley Stream at a fair rate of speed, slightly if anything in excess of the permitted twenty-five miles an hour rate. There are few houses there and there was not a great deal of traffic at the time.

He says he saw nothing of the policeman until he stepped out from a bush at the side of the road and signalled for the car to stop. The policeman had a stopwatch in his hand and from all the automobilist could judge he had been simply timing him over a measured stretch. His motorcycle was alongside the road.

The trapping system has been worked or rather used to be worked with profit to justices of the peace and rural officers in days gone by and in some sections still is the fashion. The plan of hiding and trapping doesn't seem like the regular business of a traffic policeman. As things now are the police go around in disguise on their motorcycles. The machines bear no names or marks and the policemen do their best to make themselves up like ordinary riders so as to make it easier to catch the motorists unawares. Only the other day there was a motorcycle man, riding in shirtsleeves and smoking a cigar, who overtook a car that was going too fast on the road between Far Rockaway and Arverne and handed out a summons.

It was Chief Magistrate McAdoo who, when he was Police Commissioner, had the idea that the way to minimize speeding was to put the policemen out in full uniform. In that way, he said, when a motorist saw a bicycle man a long distance off, as he could readily on account of his white cap, he would slow down and the object of the police would be served. The way things are now the police do their business by stealth and the automobilists get away with speeding as best they can. The numbers of motor accidents certainly are not on the decrease.

From all that can be learned in the way of mimeographed night letter telegrams and other bulletins of information that come haltingly this way, all the cars on both the Glidden and Indiana manufacturers' tours, now in progress toward the West, are making perfect scores and arousing tremendous, not to say deafening enthusiasm at every crossroads on the line of travel.

Advice from the touring department of the A. C. A. suggests a road out of the city that is not much used but is good. This goes by way of Central Park West to 110th street, with a left turn there to Manhattan avenue, which is followed to St. Nicholas avenue. That street is held until 181st street, where a left turn is made across Washington Bridge. At the end of the bridge comes a left turn into Aqueduct avenue, and then right into Featherbed lane, providing good macadam to Jerome avenue. From there on the Fordam road-Pelham Parkway route is followed.

SUMMER RESORTS.

Best Line to Montreal. Through Pullmans from Grand Central Day & Night. The Delaware & Hudson Co.

NEW YORK.

Long Island.

The Most Attractive Country Hotel Adjacent to New York City—
Garden City Hotel
GARDEN CITY, LONG ISLAND
Improved and Enlarged
Capacity Doubled 1912
One of the most exclusive country hotels in America. A combination of country life and metropolitan hotel luxury seldom found. Every outdoor and indoor amusement. All rooms with private bath and every modern convenience. 18 miles from New York. Frequent electric train service. 35 minutes to new Penn Station or Wall Street.
A Handsome New a La Carte Restaurant
Cuisine and service appealing to the most exacting. J. J. LANNIN CO., Props.

MANHATTAN BEACH
SWEPT BY OCEAN BREEZES
Celebrated musical concerts. Open air Restaurant. America's leading Seashore Hotel.

Catskill Mountains.

"A Summer Outing Above the Clouds."
Hotel Kaaterskill
CATSKILL MOUNTAINS. Altitude 2,000 feet. Located on the "Empire Tours." Now open. Motor buses and touring cars meet all trains. Automobiles to hire. Direct parlor car service to Hotel Station. Golf, tennis, baseball, bowling, dancing, mountain climbing, canoeing, fishing, billiards and pool. Musical afternoon, tea. Special Inducements for the Younger Set. Two concerts daily by a Symphony Orchestra. Special rates for families. Transient rates, $4 per day up. Address HARRISON S. DOWNS, Hotel Kaaterskill, Kaaterskill P. O., N. Y.

Lake Mahopac.

THE THOMPSON HOTEL
LAKE MAHOPAC, N. Y.
Select family hotel. Superior accommodations. Excellent cuisine. Golf, Tennis, etc. Illustrated booklet. Emerson Clark, Prop.

Adirondack Mountains.

SARANAC LAKE, N. Y. Model Health-Pleasure Resort. Comforts, Amusements, Riverside Inn Pine and Corbett. The Berkeley, Walter Sagendorf. 9 hours from New York.

Lake Champlain.

HOTEL CHAMPLAIN. NOW OPEN. Bluff Point on Lake Champlain, N. Y.
FORT WILLIAM HENRY HOTEL. Now Open. Lake George, N. Y. N. Y. Booking Office, 389 Fifth Ave.

GRAND VIEW HOTEL, Lake Placid, N. Y. Circular.

Lake George.

LAKE GEORGE—"A Summer Paradise." Booklets at all information bureaus.

MAINE.

OLD ORCHARD BEACH. Maine's famous Summer resort. Information at New York Sun office.

SUMMER RESORTS.

THE Ideal Tour,
A Thousand Miles Through New England's Scenic Wonderland, Is the Mecca of the Motorist.
The finest Hotels, the best Roads and the Most Magnificent Scenery are all included on this great Inter-State Scenic Highway.
The 1913 Route Book is in the sixth year of Publication. Whether touring New England or bound for the Berkshires, White Mountains or Maine, the Ideal Tour is the Ideal Way.
The Ideal Tour Route Book and Map free by mail from
ALMON C. JUDD, The Elton, Waterbury, Conn.
Or on application at 1180 Broadway, New York.

MASSACHUSETTS.

HOTEL ASPINWALL LENOX MASS.
In the Mountains of Berkshire. NOW OPEN. On the Ideal Tour. ALMON C. JUDD, Mgr. Booklet & Information at 1180 B'way, N. Y.

Hotel Puritan
Commonwealth Avenue, Boston
The Distinctive Boston House
and one of the most inviting and homelike hotels in the world.

NEW JERSEY.

Lake Hopatcong.

New Hotel Breslin
On Lake Hopatcong, Mt. Arlington, N. J.
UNDER ENTIRELY NEW MANAGEMENT.
Open to Oct. Write for booklet. Auto maps and special rates. G. FRANK OPE.

Asbury Park.

NEW MONTEREY
North Asbury Park, N. J.
Constructed of brick and stone. Now open for its second season. Hot and cold sea water baths. Superior cuisine. White service. Long Distance Telephones.
Under the management of
FRANK F. SHUTE
Sherman O. Dennis, Ass't Manager.

ASBURY PARK hotel list and new 16-page guide book and map for 2 ct. stamp. MUNICIPAL INFORMATION BUREAU, 809 Boardwalk.

Atlantic City.

Marlborough-Blenheim
ATLANTIC CITY, N. J.
JOSIAH WHITE & SONS COMPANY.

Sea Bright.

Most Attractive House on Coast
HOTEL PANNACI SEA BRIGHT, N. J.
Now open. Large a La Carte Restaurant. Booklet.

SUMMER RESORTS.

VERMONT.

GOLF
Equinox House
MANCHESTER-IN-THE-MOUNTAINS, VERMONT NOW OPEN
FOR RENT
Cottage, hotel service. Month of August or longer.

BURLINGTON, VERMONT
on Lake Champlain.
"The Queen of Lake Resorts."
Large up-to-date Hotels, Theatres, Roof Gardens, Excursions on Lake Champlain, Automobiling.
For information apply 1216 and 1354 B'way.

PENNSYLVANIA.

FAMOUS SUMMER RESORTS. DELAWARE WATER GAP, MOUNT POCONO, STROUDSBURG, CRESCO, POCONO SUMMIT, DELAWARE VALLEY. Information at 1183 Broadway, New York City, and 505 Fulton St., Brooklyn, N. Y.

Delaware Water Gap.

BOOKLET THE CATARACT HOUSE BOOKLET
DELAWARE WATER GAP, PA.

Canadensis, Pocono Mountains.

NEW SPRUCE CABIN INN. Rooms en suite with bath, bowling, pool. All other amusements. Garage, Livery, Saddle Horses. Illus. Booklet. Lacka. R. R. to Cresco Sta. W. J. & M. D. PRICE, Canadensis, Pa.

Mount Pocono, Pa.

Mt. Pleasant House FREE GARAGE. Booklet and rates. Address W. S. & H. M. LEECH, Mt. Pocono, Pa.

CONNECTICUT.

EDGEWOOD INN
GREENWICH, CONN.
New York's Ideal Suburban Hotel
28 Miles from Town
The Alfred S. Amer Co., Props.
also THE ST. CHARLES, New Orleans

FENWICK HALL.
Fenwick-on-the-Sound, Saybrook, Conn.
Opens Season 1913 June 17. Cool, comfortable family hotel; all outside rooms, with or without bath; golf, tennis, bathing, boating; children welcome; rates $12.50 and up per week. Send for booklet. H. C. CHAPMAN, Prop.

NEW HAMPSHIRE.

BRETTON WOODS
WHITE MOUNTAINS, N. H.
THE MOUNT PLEASANT NOW OPEN. Ralph J. Herkimer, Mgr.
THE MOUNT WASHINGTON NOW OPEN. D. J. Trudeau, Mgr.
Address Hotels, Bretton Woods, N. H.

SANITARIUM.

DR. GIVENS SANITARIUM
FOR NERVOUS DISEASES.
is located at Stamford, Conn., 50 minutes from New York City and 50 trains each way daily; a separate cottage is provided for persons addicted to the use of drugs and stimulants.
Telephone 70 Stamford or write
GIVENS SANITARIUM, Stamford, Conn.