MUSEUM GETS SNAKE DANCER'S COSTUME

Explorer Spinden Brings Back Collection From Land of Pueblos.

TELLS OF TEWA MYTHS

Says Indians Think Gods Leave Sacred Lakes at Call of Dancers.

After spending four months among the Tewa Indians, a branch of the Pueblo Indians of the great southwest, Dr. Herbert J. Spinden, author and explorer, has returned to the American Museum of Natural History with much new information about Indian life. The explorer has conducted four expeditions through the lands of the Pueblos and has made an extensive study of their industrial life, their mythology, ceremonials, dances and songs.

A year ago he secured a number of phonographic records of the songs of the red men. During the past summer he devoted his time chiefly to a study of the mythology and ceremonials of the Indians in the Pueblo country and gathered much valuable data relating to the myths and dances of the Tewas.

Although he was particularly interested in the Tewa Indians, he found opportunity to witness a snake dance at Walpi, Arizona, where he obtained a fantastic snake dance costume for the museum, ornamented with snakes and rainbows.

He found the Tewas rich in mythology. This proved valuable to the student of Indian lore as the myths gave many side lights on the religion of the Tewas, and often showed the beginning of their rituals.

Of great interest to the explorer in the Pueblo region of the southwest was the dance of the masked gods, which includes ceremonials relating to the rains and crops, and which is also participated in by the delight makers or Indian jesters.

Gods Summoned to Dance.

In the Pueblo region are a number of sacred lakes. Sometimes these lakes consist of only a green spot on the mountains. The Indians visit these lakes for "medicine waters."

According to the Indian superstition when a dance is about to be performed the delight makers call the gods from the various lakes of Pueblo land. They blow ashes from their hands and pretend to see the gods of the lakes approaching on the edge of a cloud. The delight makers are painted with bands of black and white.

The young members of the Tewa tribe are allowed to hear the performance, but are not permitted to see it. They are led to believe that the masked gods are real gods. During the performance of the dancers the gods sing songs, their faces being concealed behind masks.

Some of the Indians carry whizzing sticks which make a sound resembling the wind and the rain. The ornaments on their bodies and the designs painted on their costumes also represent the rain, fruit and various flowers. In fact whatever may be desired.

Never Seen by White Men.

So far as known the masked dancers of the lake people in New Mexico have not been seen by white men.

"According to the belief of the Indians," said Dr. Spinden, "all of their people at one time inhabited the under world. Those remaining in the under world are gods or lake people. These Tewa Indians also worship the sun and the horned serpent, who is supposed to preside over the water, and for some reason they stand in awe of the moon.

"Among the divinities are the 'salt old woman,' the 'turquoise old man,' the 'spider old woman' and others.

"These Indians believe in witchcraft to a certain extent. The 'witches' are carriers of 'witch medicine.'"

Dr. Spinden found among the Tewas many interesting specimens of pottery.

Among the dances witnessed by the explorer were the deer dance, the buffalo dance, the eagle dance and the Tablita, performed by an Indian woman, who carried a painted band on her head representing a cloud.

The Tewas have a tendency toward agriculture and some of their villages date back to the period before the occupation of the region by the Spaniards. They live in houses of adobe.

TILDEN ESTATE ROW SETTLED

Court Names Ex-Justice McLean Third Executor; Smith Stays.

The dispute between the heirs at law of the late Samuel J. Tilden and George W. Smith, Mr. Tilden's secretary, and one of the executors under his will, which led the heirs to file a petition in the Supreme Court asking for Mr. Smith's removal, was settled in the Supreme Court yesterday. His removal was asked because he refused to act with his co-executor, Lewis V. F. Randolph, to have a trustee appointed to succeed the late John Bigelow and also because he delayed the erection of the monument provided for in Mr. Tilden's will.

Justice Newburger, to whom the application was presented, decided that under the will the court had power to name a new trustee because of the failure of the surviving trustees to do so, and said he believed that with the third trustee acting the provisions of the will would be carried out.

The court then named ex-Supreme Court Justice Charles F. McLean, who, he said, "was for a long time the personal friend and office associate of Mr. Tilden." The court dismissed the proceeding to remove Trustee Smith.

SUFFRAGISTS SEE VOTES MOVIE.

Mrs. Pankhurst in Films: "What 80,000,000 Women Want."

"What 80,000,000 Women Want," the moving picture for which Mrs. Pankhurst posed during her recent visit, had its first tryout at the Bryant Theatre yesterday morning before an invited audience of suffragists, who went without their lunch to see it.

Though 11 o'clock was the time set, the picture was not on view until 1, and its four reels, with the five minute waits between, ran for an hour.

Another picture, the "Sheriff's Luck," was shown to the audience while they waited the two hours. Then Mrs. Harriot Stanton Blatch made a little speech, calling attention to the fact that the men cleaned up the Sheriff's office before they took the wounded heroine there, just as they would clean up the polls if women were expected there.

During the applause Mrs. Herbert Moody, president of the Woman Suffrage Study Club, nominated Mrs. Blatch for the Senate, which brought more clapping.

Mrs. Florence Maule Cooley wrote the scenario for the suffrage "movie." The story told in picture is a romance of the struggle for votes.

Mrs. Belmont to Pass on Pageant.

Mrs. August Belmont, Mrs. Josephine Daskam Bacon and James S. Cushman will serve as a special advisory committee at the dress rehearsal to-night of the Y. W. C. A. pageant, "The Ministering of the Gift," in the Seventy-first Regiment Armory, where the performance will be given to-morrow night.

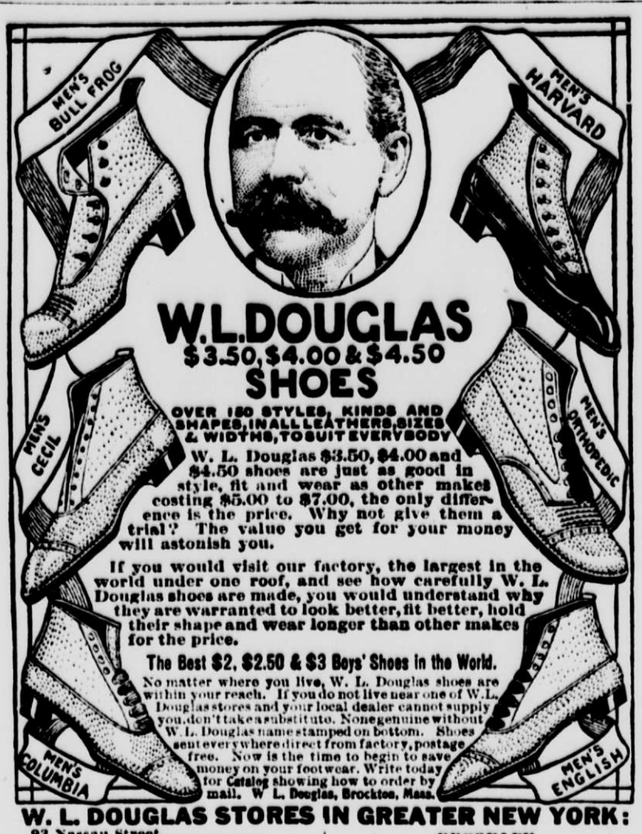

W.L.DOUGLAS
$3.50, $4.00 & $4.50
SHOES

OVER 150 STYLES, KINDS AND SHAPES, IN ALL LEATHERS, SIZES & WIDTHS, TO SUIT EVERYBODY

W. L. Douglas $3.50, $4.00 and $4.50 shoes are just as good in style, fit and wear as other makes costing $5.00 to $7.00, the only difference is the price. Why not give them a trial? The value you get for your money will astonish you.

If you would visit our factory, the largest in the world under one roof, and see how carefully W. L. Douglas shoes are made, you would understand why they are warranted to look better, fit better, hold their shape and wear longer than other makes for the price.

The Best $2, $2.50 & $3 Boys' Shoes in the World.

No matter where you live, W. L. Douglas shoes are within your reach. If you do not live near one of W. L. Douglas stores and your local dealer cannot supply you, don't take a substitute. None genuine without W. L. Douglas name stamped on bottom. Shoes sent everywhere direct from factory, postage free. Now is the time to begin to save money on your footwear. Write today for Catalog showing how to order by mail. W. L. Douglas, Brockton, Mass.

W. L. DOUGLAS STORES IN GREATER NEW YORK:

93 Nassau Street.
755 Broadway, corner 8th Street.
853 Broadway, cor. 14th St. (Union Sq.)
1349 Broadway, corner 36th Street.
1495 Broadway (Times Square).
984 Third Avenue.
1482 Third Avenue.
2202 Third Avenue, corner 120th Street.
2779 Third Ave., bet. 146th & 147th Sts.
345 Eighth Avenue.
663 Eighth Avenue.
250 West 125th Street.

BROOKLYN
421 Fulton Street, corner Pearl Street.
708-710 Broadway, corner Thornton St.
1367 Broadway, corner Gates Avenue.
478 Fifth Avenue, corner 11th Street.
1779 Pitkin Avenue.
JERSEY CITY—24 Newark Avenue.
NEWARK—831 Broad Street.
PATERSON—192 Market St., cor. Clark
TRENTON 101 E. State St., cor. Broad

Anoka an ARROW Notch COLLAR

THE endorsement implied by predominant patronage stamps the ARROW as Troy's best Collar

2 for 25c

CLUETT, PEABODY & CO., INC., Makers of ARROW SHIRTS

MRS. EDGELL, TEACHER-MOTHER, FACES TRIAL

Summoned Before High Schools Committee on Charge of Neglect of Duty.

Mrs. Catherine C. Edgell, the Erasmus Hall High School teacher who stayed away from school without permission to bear a child, will have to stand trial for neglect of duty.

The High Schools committee held a meeting yesterday and considered the motherhood question in reference to Mrs. Edgell. Chairman Arthur S. Somers said his sympathies were with Mrs. Edgell, but the committee must take some formal action in regard to her absence so that the whole matter could be brought before the full Board of Education. It was incumbent upon the committee to instruct the district superintendent to make formal charges of neglect of duty against Mrs. Edgell so that she might be put on trial.

Mrs. Edgell will appear before the committee to defend herself. The result of the trial will be laid before the Board of Education for its approval or disapproval.

Mrs. Peixotto, a teacher in an elementary school, was dismissed recently under circumstances similar to those of Mrs. Edgell.

MORE BIG LINERS PLANNED.

North German Lloyd to Add 188,600 Tons to Fleet.

The North German Lloyd Line announced yesterday that its building plans contemplated the addition of 188,600 tons to its fleet, including the steamship Columbus, and a sister ship, each of 40,000 tons displacement and 775 feet long, with nine decks and accommodations for 500 first cabin passengers. They will make about 21 knots. The Columbus will be launched early next month and will be christened by Crown Princess Cecilie of Germany.

Among the other additions to the fleet will be the Zeppelin, of 15,000 tons; a passenger and freight steamship of 18,000 tons, eight freight steamships of 6,600 tons each, and four freighters of 8,000 tons each.

HAS FIT IN AUTO; KILLED.

Chauffeur's Crash Into Fence Blamed on Sudden Seizure.

PORTCHESTER, N. Y., Nov. 5.—Eugene Richter, 35 years old, of 249 William street, Portchester, employed as chauffeur for Joseph Millbanks, a broker of 40 Wall street, was killed while operating an automobile in East Portchester to-day. Richter was alone in the car, and Dr. John Clark, coroner, is of the opinion that he was seized with a fit and that the machine swerved to one side of the road, where it crashed into a pipe fence. One of the pipes crashed through the windshield and struck Richter, killing him almost instantly.

Automobilists who were passing along the road a short while later discovered the man dead sitting in the machine, which was partly wrecked by the fence. Richter leaves a widow and two small children.

CALLS TARDY WOOER PERJURER.

Daughter of Carnegie's Ex-Coachman Says He Posed as P. O. Man.

Walter Provost, 30 years old, of 355 West 156th street, was arraigned in the Tombs police court yesterday on a charge of perjury. He was accused of swearing that he was Walter Hogan, a post office inspector from Pasadena, Cal., in a license he got to marry Miss Estelle O'Hara, daughter of a former coachman for Andrew Carnegie.

The young woman said he had been courting her as Hogan for a year and a half at her home, 911 Jackson avenue, The Bronx, where she lives with her father, who has retired on a pension from Mr. Carnegie.

Prevost, Miss O'Hara said, after putting off the marriage on different excuses, finally took her to the City Hall on October 11 and got a license. The post office authorities heard of his pretensions as an inspector and had Detectives Clare and Stilson arrest him.

Magistrate Freschi held him in $2,000 bail for further examination to-day.

ANSWERS WIFE'S $75,000 SUIT.

Balke Says She Has Not Kept Her Part of Alimony Agreement.

William Walter Balke of Cincinnati, one of the founders of the Brunswick-Balke-Collender Company, manufacturers of billiard supplies, has filed an answer in the Supreme Court to a suit for $75,000 alimony which she alleges her husband agreed to give her for the benefit of herself and three daughters when she got a divorce in Cincinnati in September of last year.

Mr. Balke alleges that the agreement to pay alimony was made without consideration and that his wife has violated the terms of the agreement by contracting liabilities on his credit. He also alleged that he made the agreement on behalf of his children, and that an action to collect the money must be brought in their behalf.

CITY JOTTINGS.

Mr. and Mrs. Brand Whitlock of Toledo, Ohio, will be the guests of honor at a tea which the Pen and Brush Club will give at 132 East Nineteenth street on Sunday afternoon. Mr. Whitlock, the new Minister to Belgium, will make a speech. Miss Ida Tarbell is the president of the club.

Anna R. Carpenter brought suit in the Supreme Court yesterday against St. Vincent's Hospital for $10,000 damages for personal injuries. The plaintiff alleges that an operating table on which she was placed was so weak that it broke and caused her permanent injuries.

While at a game of tag on the roof of the five story tenement house at 73 James street yesterday afternoon, Giacomo Dedesco, 3 years old, fell to the street and was killed.

Patrolman Daniel J. Kelly went into a fire in the basement of a two story building at 1080 Pacific street, Brooklyn, last evening to rescue an old woman neighbors told him was there. He found no woman, but was overcome by smoke. Firemen carried him out. He will recover.

Brahm Vanderberg, leader of the orchestra at Hotel Claridge, failed to appear yesterday before Supreme Court Justice Giegerich to defend a suit for divorce brought by Edna Richardson Vanderburg, an actress, and the court signed a decree for the plaintiff.

Merchandise on Sale Thursday

R. H. Macy & Co.'s Attractions Are Their Low Prices.

Macy's

Herald Square B'way, 34th to 35th St.

Store Opens 8:30 A. M. Closes 6 P. M.

Hudson SEAL COATS, (Dyed Muskrat) Special $93.75

The 45 inch Coat, *illustrated*, is fashioned of selected, full furred pelts, perfectly matched and of superior quality and lustre.

The set-in sleeves, straight line back and sharply cut-away fronts combine to give the modish "silhouette." Pastel-toned silk lines these handsome garments, which are in sizes 34 to 48.

Finer Coats of Hudson Seal ranging up to $594.00 for an imported garment—full length, cut on novel Russian lines and richly lined with scarlet and emerald satin.

Smart Novelty Sets of Blue or Black Wolf, $19.74

A straight "animal" neck piece, with head well mounted, and flat pillow muff to match, finished with head and tail, lined with soft charmeuse satin.

Third Floor, Broadway.

ARTIFICIAL Flowers for Interior DECORATION

Displayed in the new department, Main Floor Balcony, 34th Street, are hundreds of beautiful Artificial Flowers and ferns, artistically shown in vases, baskets and jardinieres.

Not only will we suggest ideas for the decorating of homes, hotels, etc., but we will upon request, arrange Flowers in your own vases or jardinieres in novel effects—to harmonize with the color scheme of any room.

Prices as always, "Lowest-in-the-City."

Large Palms (prepared), $1.49.
Chrysanthemums, with foliage, 84c and 89c.
Nasturtiums, with foliage, 39c.
Geraniums, large bunches, red or pink, 49c.
Carnations, in all natural colors, 14c.
Fern Dishes, prettily filled, 39c.
American Beauties, long stemmed, branched with foliage, 19c.
Yellow Daffodils, branched with grass, 12c.
Wall Flowers, large sprays, with grass, 16c.

These Imported GOURA FEATHERS—Special

The present scarcity of Goura Feathers, added to the fact that under the new law none will be imported, gives this sale an unusual interest. Nowhere else in the City can this beautiful plumage be had at these very low prices.

Real Goura Feather Bands $13.89

These 28-inch Bands, made of perfect pieces of Goura, are very full and form an entire trimming for the most stylish Dress Hats. In black, gray and tan.

Second Floor, 34th Street.

BOOKS in Special and Quite RARE Editions

You can always get any Book at Macy's for less than the Trust-fixed price maintained everywhere else.

The Trust makes it difficult for Macy's to secure Books. In Departments where no such difficulty exists, the Macy saving is greater. Main Floor, Rear.

Mark Twain's Works—Author's autographed edition, bound in ½ levant—25 vols., $354.00
Chas. D. Warner's Works—Autograph edition, with original page of MSS.; full levant—15 vols., $154.00
Chas. Lever's Works—Full calf, edition de luxe; autograph signed letter of Lever in vol. 1.—37 vols., $367.00
Carlyle's Works—London ed.; Chapman & Hall; full calf—34 vols., $247.00
Cooper's Works—First edition, with the Darley plates; full levant doublure—32 vols., $499.00
Dickens's Works—London, Chapman & Hall edition de luxe; extra illustrated—60 vols. with autograph signed letter, $367.00
Scott's Works—Constable, Edinburgh; full levant doublure—58 vols., $867.00
Stevenson's Works—London, Pentland ed.; full levant—25 vols., $447.00
Balzac's Works—Aquarelle ed.; Wormsley translation; printed on hand-made paper, full levant doublure—40 vols., $667.00

LIBRARY Editions and SETS

Arabian Nights	Lane-Handy vol edition, bound in leather, 8 vols.		Set	$19.80
Arabian Nights	Lane—½ leather, 4 vols.		Set	$4.81
Balzac's Works	18 vols.,	silk cloth,	Set	$10.81
Balzac's Works	18 vols.,	¾ leather,	Set	$14.40
Balzac's Works	36 vols.,	cloth,	Set	$14.41
Balzac's Works	36 vols.,	½ morocco,	Set	$36.25
Carlyle's Works	10 vols.,	silk cloth,	Set	$6.04
Carlyle's Works	10 vols.,	½ leather,	Set	$11.80
Cooper's Works	16 vols.,	silk cloth,	Set	$11.24
Cooper's Works	16 vols.,	½ leather,	Set	$19.80
Dickens' Works	15 vols.,	silk cloth, illus	Set	$10.40
Dickens' Works	15 vols.,	cloth,	Set	$5.24
Dickens' Works	20 vols.,	½ leather,	Set	$16.81
Eliot's Works	8 vols.,	silk cloth,	Set	$4.81
Eliot's Works	8 vols.,	½ leather,	Set	$6.07
Eliot's Works	10 vols.,	½ leather,	Set	$11.24
Emerson's Works	6 vols.,	¾ leather,	Set	$4.00
Emerson's Works	12 vols.,	¾ morocco,	Set	$23.74
Guizot's History of France	8 vols., ¾ morocco,		Set	$6.04
Green's History of the English People	6 vols., ½ leather,		Set	$4.32
Gibbon's Roman Empire	5 vols.,	cloth,	Set	$2.16
Gibbon's Roman Empire	6 vols.,	½ lea.	Set	$5.80
Hugo's Works	10 vols.,	¾ leather,	Set	$8.07
Hugo's Works	10 vols.,	cloth,	Set	$6.04
Hawthorne's Works	9 vols.,	cloth,	Set	$7.21
Hawthorne's Works	13 vols.,	¾ morocco,	Set	$23.74
Hall's Ireland	6 vols.,	cloth	Set	$7.04
Irving's Works	10 vols.,	¾ leather,	Set	$8.04
Kipling's Works	10 vols.,	cloth,	Set	$4.74
Kipling's Works	10 vols.,	¾ leather,	Set	$7.84
Lytton's Works	12 vols.,	cloth,	Set	$11.80
Mühbach's Works	18 vols.,	¾ leather,	Set	$15.80
Marryat's Works	12 vols.,	¾ leather,	Set	$12.80
Montaigne's Works	12 vols.,	¾ levant,	Set	$27.50
O. Henry's Works	12 vols.,	¾ levant,	Set	$14.80
Parkman's Works	17 vols.,	cloth,	Set	$28.13
Parkman's Works	13 vols.,	cloth,	Set	$18.72
Ruskin's Works	13 vols.,	cloth,	Set	$8.11
Stevenson's Works	10 vols.,	¾ leather,	Set	$8.44
Stevenson's Works	10 vols.,	¾ levant,	Set	$19.80
Thackeray's Works	10 vols.,	silk cloth,	Set	$6.04
Thackeray's Works	10 vols.,	¾ leather,	Set	$8.00

DE LUXE Editions

Charles Dickens' Works, with all the usual illustrations and many rare plates; 40 vols., ¾ morocco, $96.75
George Eliot's Works—Harper edition, 24 vols., bound in ¾ morocco, $45.26
Shakespeare's Works—10 vols. bound in full levant, $98.24
Ridpath's History of the World—9 vols., ½ mor. $36.75
Macauley's Works—Bibliophile edition, 20 vols., ¾ morocco $40.50
Abraham Lincoln's Complete Works—Memorial edition, 12 vols., $31.75
Mark Twain's Works—Hillcrest edition, 25 vols. $41.94
Thackeray's Works—Special Biographical edition, bound in ¾ levant, $48.75
Goethe's and Schiller's Works—24 vols., ¾ levant, $65.25

Tailored SUITS—Copies of PARIS Models, $34.75

The new short fancy Coats are featured in these smart Suits—faithfully copied from the latest creations of famous French couturiers.

Three clever styles:

Wool Corded Poplin Suits, $34.75

Illustrated. In navy, brown and black poplin; heavy in weight and of exceptional quality. A collar of fitch fur finishes the coat, and corded ornaments fasten the blouse fronts. The skirt is cleverly draped in prevailing fashion.

French Broadcloth Blouse Suits, $34.75

Caracul cloth in lustrous brilliant black, forms the square collar and deep cuffs of the Russian blouse coat of this model. "Pegtop" drapery is featured in the graceful skirt. In navy, brown and black.

Chiffon Broadcloth Blouse Suits, $34.75

Another charming model of chiffon broadcloth in navy, brown and black; has collar and cuffs of velvet in matching color. The coat has a yoke, velvet piped, into which the blouse fronts are shirred—and the skirt's draperies are drawn into a half yoke and shirred to correspond.

FINER SUITS OF SMART STYLE—just received—include a model in "Venetian blue" duvetyn, soft and rich in color. A waistcoat of flowered chiffon velvet in shades of blended blue, green, rose and white is wonderfully effective—and the skirt is oddly draped at the side and laid in triple pleats at the front. Priced $59.75.

Seal brown broadcloth and bands of seal-dyed coney (French seal) are combined in a Suit of distinctively clever style. Priced $69.75. Third Floor, Broadway.

SMART New SKIRTS Of Velveteen & Corduroy

For the season's graceful mode of drapery the velvet fabrics seem especially well adapted, and while of richly effective style are very inexpensive at Macy's.

Velveteen Draped Skirts $10.74

In black velveteen of the very best quality and very supple texture, this model (*illustrated*) features the newest drapery effect and gives the fashionable "silhouette" of the moment.

Velveteen Draped Skirts $8.94

In this model the pegtop drapery at the hips is smartly combined with the Oriental draped front effect, large and small velvet buttons being used as trimming. In black velveteen of durable quality.

Two-toned Corduroy Skirts $6.49

Cut on smart "Sport" lines, these tailored skirts in gray or brown have patch pocket and belt; button trimmed, and are practical walking Skirts for winter wear.

Skirts of Novelty Bedford Cord $5.74

Black-and-white striped Bedford cord makes these strictly tailored Skirts, finished with panels of reversed stripes and smartly button trimmed.

Finer Skirts of clever style include a draped model in brocaded black velvet, with long satin sashes. Priced, $37.75. Copied from a "Georgette" model is a Skirt of satin charmeuse; the draped tunic edged with bands of French seal (dyed coney). Priced, $17.74. Third Floor, Centre.

Three MEN'S To-Order SHIRTS, Special at $7.49

Macy's Usual Price, 3 for $11.82

A VERY SPECIAL OFFERING that holds good for THURSDAY, FRIDAY AND SATURDAY of this week only.

Your choice of an exceptionally fine assortment of woven shirtings from Scotland, France and Austria.

Every Shirt tailored to your special measure in the Macy workrooms on the premises. Absolutely the best of cut, fit, finish and fabric.

Step right into the convenient little Measuring and Show Rooms on the Main Floor, Balcony, 35th St., Rear, just at the back of Macy's newly arranged Men's Shop.

"Root's" UNDERGARMENTS for MEN, Special at (each) $1.44

Medium and heavy weight Shirts and Drawers, in natural gray wool. Made of the finest Australian wool. Shirts in 33-inch to 50-inch sizes and Drawers from 30-inch to 50-inch.

Men's Cotton Shirts and Drawers (ea.) **69c**
Spring needle ribbed and very elastic. Shirts, 34-inch to 50-inch. Drawers, 30-inch to 50-inch.

Men's Fine Worsted Underwear (ea.) **98c**
Spring needle ribbed shirts and Drawers, free from the sources of irritation sometimes found in all-wool garments. Long sleeve Shirts, 34-inch to 50-inch, and ankle length drawers, 30-inch to 50-inch.

Men's Unshrinkable Worsted Underwear, **98c**
Medium weight, all sizes. Fine quality wool. Another garment for each that shrinks.

Men's Heavy Cotton Union Suits, **98c**
Ecru, elastic, ribbed, and very heavy. Sizes 34-inch to 50-inch. Long sleeves and ankle length legs.
Main Floor, 35th St.

R. H. Macy & Co.

A Jolly Journey

Speed limit on the road to Princeton Saturday morning—into the wind and any sort of weather.

Are you ready?

English motoring ulsters, fur overcoats and caps. Angora jackets, Shetland sweaters, ruff-neck woolen sweaters, warm robes that reach from foot to chin, and real raincoats are here in The Motor Shop.

Make ready today.

You will have to crank up early on Saturday morning if you want to get to Osborn Field in time for the kick-off.

* * *

SPHINX
Another New Black Derby for Men.

We would rather create a dozen good shapes in a season than have too many with a sale in one style.

Because our customers like to be individual in their wear.

The secret of the SPHINX?

A new combination of flat and roll brim, and a slight bell turn to the crown. Five proportions of height. $3.50.

Burlington Arcade Floor, New Building.

John Wanamaker
Broadway at Ninth

We get the best.

Not even the most exclusive tailor puts any better material in his suits and overcoats than we.

Take our new imported overcoat fabrics, for example; or the "King George" cloth for evening suits that we alone can sell in the United States; or our exclusive line of Scotch cheviots and English worsteds.

To say nothing of the best products of our own country.

But think of the difference between our price and that of your first-class tailor!

Another think coming when comparison is made between our clothes and the average ready made at same prices.

Men's suits, $18 to $48.

Men's evening suits, $33 to $70.

Men's overcoats, $18 to $75.

Just a word about our youths' overcoats

Our smartest models are included in these smaller sizes, 32 to 35 chest.

ROGERS PEET COMPANY
Three Broadway Stores
at Warren St. at 13th St. at 34th St.