won this race in two previous years. The summaries:

FIRST RACE.

The Rats Cup of $800, handicap, for hunters; gentlemen riders; about two miles and a half over brush course.

Horse and age.	Wt.	Jockey.	Price.	Fin.
Ben Cabell, aged	153	Mr.H. S. Page	5-2	out 1[12]
Web Carter, aged	154	Mr.H.Mortimer	3-5	out 2
Pall Mall, aged	162	Mr.B.B.Lewis	7-5	out *

* Fell.

Good start; won easily; Ben Cabell, ch. g., by First Mate—Valarosa; owned by H. S. Page, trained by J. Hastings.

SECOND RACE.

Galloway Handicap, of $100; gentlemen riders; four furlongs on the flat.

Horse and age.	Wt.	Jockey.	Price.	Fin.
Peyton Bridge, 6	136	Mr.T.Wright	7-1	2-1 1[8]
Culvert, aged	172	Mr.J.Tucker	3-5	out 2[15]
Jack Cade, aged	152	Mr.F.G.Alpers	4-1	even 3[8]
Miss Oakley, 6	138	Mr.B.Hadley	6-1	2-1 4
The Thief, aged	145	Mr.H.Tucker	3-1	3-5 5
Small Pkg., aged	145	Mr.R.T'ckerman	15-1	4-1 6
Vera Kessler, 5	135	Mr.W.Hazard	15-1	4-1 7

Poor start; won driving; Peyton Breckinridge, b. g., by Rochampton—Effie Sheppard, owned by Charles A. Doscher, trained by A. C. Blume.

THIRD RACE.

The Stewards' Open Steeplechase Handicap, of $400; about two miles over brush.

Horse and age.	Wt.	Jockey.	Price.	Fin.
Astute, 4	140	Clark	1-4	out 1
Capricorn, 5	132	Klenk	3-1	out *

* Fell.

Good start; Astute, b. g., by Gold Heels—Volvothen, owned by C. R. Fleischmann, trained by S. Veitch.

FOURTH RACE.

Meadow Brook Hunt Cup of $300, for hunters; penalties and allowances; about three miles; over posts and rails.

Horse and age.	Wt.	Jockey.	Price.	Fin.
Indicator, aged	157	Mr.J.Park	6-1	2-1 1[1]
*Rutland, aged	172	Mr.G.Mat'er	4-1	8-5 2[10]
Octette, 6	165	Mr.B.Tu'an	8-5	7-10 3[15]
Tyosa, aged	162	Mr.F.S.vSt.	13-5	even 4
Toreador, aged	167	Mr.C.L.Apa	7-1	5-2 5
*Paganini, aged	167	Mr.V.Mer	4-1	8-5 6
Amaranth, aged	157	Mr.F.R.Apa	12-1	5-1 7
Butwell, aged	162	Mr.B.B.Lis	8-1	3-1 8
Essex B, aged	162	Mr.J.L.May	12-1	5-1 9
Ironsides, aged	162	Mr.H.Morr	8-1	3-1 f
Unico, aged	157	Mr.P.Kenny	20-1	8-1 f

*Coupled as Mather entry. f Fell.

Good start; won driving; Indicator, ch. g., by Griffon—Last Ban; owned by James Park, trained by James Hastings.

FIFTH RACE.

The Richard Peters Challenge Cup of $200; high weight handicap; about one mile and a half on the flat.

Horse and age.	Wt.	Jockey.	Price.	Fin.
Johnny, 5	155	Mr.J.Tu'er	2-1	7-10 1[2]
Nosegay, 6	155	Mr.F.P.Al's	2-1	7-10 2[8]
Lad of Lan'n, a	158	Mr.P.Ste'on	2-1	7-10 3[8]
Sir Giles, 5	158	Mr.T.W'r'ht	6-1	8-5 4

Good start; won handily; Johnny, b. g., by Griffon—Beneme; owned by A. Ludlow Kramer; trained by John Tucker.

FASHIONABLES ATTEND RACES IN LARGE NUMBER

Majority Go by Automobile, but Coaching Parties Also Are in Evidence.

WESTBURY, L. I., May 9.—There was a representative gathering of society on hand for the afternoon's sport in the racing at Harry Payne Whitney's estate to-day. The majority of the fashionable crowd came from the city and from the neighboring Long Island estates and summer colonies by automobile after numerous luncheon parties that were held in advance of the races.

Mr. Whitney entertained a party of friends at luncheon at his Wheatley Hills estate and later took his guests over to the race course in a park drag. Mrs. Whitney, who is still slightly indisposed at her home, 871 Fifth avenue, was obliged to remain indoors and did not leave the city. On the coach with the host of the day were Miss Barbara Whitney, daughter of Mr. and Mrs. Whitney; Mr. and Mrs. Arthur Scott Burden, Mrs. Archibald S. Alexander, Larry and Monte Waterbury and James Appleton.

Mr. and Mrs. F. Ambrose Clark also brought a party of guests from their place at Hempstead in the road coach Red Jacket. Both four-in-hands drove into the enclosure and were drawn up near the finish post. In the party with Mr. and Mrs. Clark were Mr. and Mrs. Birdseye B. Lewis, Mrs. Albert C. Bostwick, Mr. and Mrs. Allan Pinkerton, Mrs. John D. Crimmins, Jr., and Harry Zogbaum.

Many viewed the races from the coach tops and there was quite a few in riding costume, who rode about the course mounted, among them Mrs. James A. Burden, Mrs. Arthur Scott Burden, Mrs. John S. Phipps and Miss Barbara Whitney.

The weather conditions allowed a brilliant display of summer finery until the thunder shower came. Then there was a sudden scurrying for shelter toward motors. Among those who formed interesting groups during the afternoon was Mrs. William K. Vanderbilt, Jr., who wore a bright red polo coat over a costume of white serge topped with a Leghorn hat trimmed with a band of black velvet and a tall, straight, yellow feather. With here were her daughter, Miss Muriel Vanderbilt; Mr. and Mrs. Henry Worthington Bull and Mr. and Mrs. Henry Rogers Winthrop. Mrs. Devereux Milburn wore a white cloth coat costume with hat to correspond and a cape of deep purple. Her sister, Miss Katherine Steele, was dressed in a blue serge jacket over a white serge skirt and wore a blue straw hat trimmed with white wings. Mrs. J. Sergeant Cram wore a blue serge costume trimmed with Roman striped ribbon, over which was worn a long blue serge cape, and her hat of black straw was trimmed with blue moire ribbon.

Mrs. Ogden L. Mills wore a costume of silk and chiffon figured in large black and white check, over which was worn a long blue serge cape. She wore a small black straw hat topped with black algrettes.

Many other striking costumes were seen. That worn by Mrs. Francis C. Bishop was a long coat of yellow checked cloth combined with a skirt of white cloth. With this she wore a hat of black and yellow straw, the colors in divided fashion, topped with yellow feathers. Miss Katherine Sands wore a costume of green duvetyn, with a black hat trimmed with green quills, and Miss Edith Mortimer was dressed in a coat costume of tan serge and a large purple Leghorn hat, trimmed with a satin bow to correspond.

Among others present were Mr. and Mrs. Thomas Hitchcock, Miss Helene Hitchcock, Miss Celestine Eustis, Mr. and Mrs. Julian Peabody, Mr. and Mrs. Joseph E. Davis, Mr. and Mrs. Charles R. Scott, Mrs. Herbert M. Harriman, Mr. and Mrs. Thomas Hastings, Mr. and Mrs. Robert Bacon, Mr. and Mrs. Robert Low Bacon, Miss Martha Bacon, George W. Whitney, Devereux Milburn, Henry G. Barbey, Lawrence S. Butler, Alfonso de Navarro.

Mr. and Mrs. Oliver Harriman, Mr. and Mrs. David Dows, Mr. and Mrs. William Halsted Vander Poel, Mr. and Mrs. James B. Eustis, Mr. and Mrs. Stanley Mortimer, Mrs. Ormond G. Smith, Mrs. Frank Spencer Witherbee, Mrs. Moses Taylor Campbell, Charles M. Robinson, Dr. John Freeland, Miss Evelyn Burden, Miss Katherine Turnbull, Mr. and Mrs. Montaigu La Montagne, Mr. and Mrs. Willard S. Brown, Miss Dorothy Anderton, Mr. and Mrs. Louis Montant, Mr. and Mrs. Henry C. Phipps, Louis Haight, Mr. and Mrs. Judah Sears, Mr. and Mrs. Garrett B. Kip, Mr. and Mrs. Franklin Mott Warner, F. Burrall Hoffman, Jr., Hamilton Fish, Jr., Malcolm D. Sloane, Mr. and Mrs. Frederick G. Beach.

Mrs. C. Oliver Iselin, Mrs. F. Gray Griswold, Mr. and Mrs. John M. L. Rutherfurd, Mrs. Philip A. S. Franklin, Mr. and Mrs. Frederick Lewisohn, Miss Katherine Miller, Miss Anna Wright, Miss Claire Bird, Miss Marion Hollins, Miss Jeannie Emmet, Elliot C. Cowdin, Leonard Jacob, Foxhall P. Keene, Mr. and Mrs. A. Butler Duncan, Miss Eleanor Lawrence, Mrs. Rowland D. Allen, Mrs. Henry W. Lowe, Mr. and Mrs. W. Goadby Lowe, Miss Virginia Alexandre, Mr. and Mrs. Harry K. Vingut, Mr. and Mrs. W. Seward Webb, Jr., Mrs. Willard D. Straight, Mr. and Mrs. Charles C. Ramsey, Mr. and Mrs. Henry Wolcott Warner, Austen Gray, Mr. and Mrs. Franklin Mott Warner, Miss Emily Randolph, Philip Stevenson, Mr. and Mrs. S. A. Warner Baltazzi, William A. Hazard, Mr. and Mrs. Charles H. Jones, Mr. and Mrs. William Thaw 3d and Bronson Winthrop.

OLD FAVORITES IN NEW UNIFORMS HERE TO-MORROW

Steve Evans, left fielder of the Tip Tops, formerly of the St. Louis Cardinals.

Dan Murphy, erstwhile captain of the Athletics, now centre fielder of the Tip Tops. Above, Manager Bill Bradley, formerly of Cleveland, who is playing his old position, third base.

Artie Hofman, the famous Circus Solly, once a Cub star under Frank Chance, who now is utility man of the Brooklyn Feds.

HARVARD THRASHES AMHERST.

Gets Eight Runs in First Inning and Adds as Many More to Them.

CAMBRIDGE, Mass., May 9.—The Harvard nine achieved a "free silver" victory over Amherst to-day, winning 16 to 1 in a game thrown away by the visitors in the first inning. The Crimson started away with eight runs, the product of only two one base hits, one of which was a bunt, but which were combined with three bases on balls served by McGay and six bad errors by the Amherst fielders. Five more runs were made against Meclay before he retired in favor of Goodridge in the fourth, Goodridge fanning nine men in five innings, but being hit hard at the very close of the game.

Amherst made three hits only, all against Frye, the left hander, and scored its only run in the fifth on hits by Sleord and Kimball. Hitchcock pitched the last three innings for Harvard, no one reaching first base. Harvard garnered thirteen hits in all, Sid Clark being high man with three singles and a double and being robbed of a home run by Swasey, whose catch in deep centre field was the one fielding feature of the game. The score:

AMHERST.	ab	r	h	p	a	e	HARVARD.	ab	r	h	p	a	e
Kimb'l,lf	4	0	1	1	0	0	Mahan,lf.	6	2	2	1	0	2
D'C'ro,2b	4	0	0	1	2	1	Wing'te,ss	4	2	2	2	1	0
Bslm'r,rf	4	0	0	0	0	0	Clark,2b..	5	3	4	1	2	0
G'ze,1b,p	4	0	0	0	0	2	Nash,1b...	5	1	0	9	0	0
Sw'sy,cf	4	0	0	1	0	1	Ayres,3b..	3	1	1	1	1	0
W'sh'n,2b	2	0	0	1	4	2	Gan'ett,rf	3	1	0	2	0	0
Stranan,c	4	0	1	11	3	2	Milh'nd,cf	5	2	1	2	0	0
Sleord,ss.	3	1	1	0	2	1	Fr'ge,p....	4	1	1	0	5	0
McGay,p.	2	0	0	1	0	0	*Coolidge,	0	0	0	0	0	0
Tem'le,1b	2	0	0	2	0	0	Water'n,c	1	2	0	2	1	1
							Hart,1,3b.	2	1	1	1	1	1
							West,c....	2	0	1	8	1	0
							Hitch'k,p.	0	0	0	0	0	0
Totals	33	1	5	24	11	9	Totals	40	16	13	27	12	5

*Ran for Frye in the sixth inning.

														R.	H.	E.
Amherst	0	0	0	0	1	0	0	0	0	0	0	0	0	1	5	1
Harvard	8	1	4	0	1	0	0	0	2	..	..	..	..	16	13	0

Three base hits—Ayres, Milholland. Two base hits—Wingate, Clark, Strahan. Sacrifice hit—Hitchcock. Hits—Off Frye, 3 in six innings; off Hitchcock, none in three innings; off McGay, 7 in three innings; off Goodridge, 6 in five innings. First base on errors—Harvard, 7; Amherst, 4. Left on bases—Harvard, 7; Amherst, 6. Stolen bases—Clark, Nash, Ayres. First base on balls—Off Frye, 2; off McGay, 6; off Goodridge, 2. Struck out—By Frye, 1; by Hitchcock, 4; by Goodridge, 9. Double play—Waterman and Clark. Wild pitch—Goodridge. Umpires—O'Reilly and Brady. Time—1 hour and 40 minutes.

NAVY'S STAR HURLER A MARK.

Catholic University Hammers Vinson and Wins by 7 to 2.

ANNAPOLIS, May 9.—Catholic University of Washington won from the midshipmen at baseball this afternoon by 7 to 2. The hammering of Vinson, the veteran of the pitching staff, was disheartening to the midshipmen. The score:

CATHOLIC UNIV.	ab	r	h	p	a	e	NAVAL ACAD.	ab	r	h	p	a	e
Lynch,lf	5	2	3	2	1	0	T.Fis'r,2b	4	0	0	2	2	1
Zachary,c	4	1	1	3	1	0	Adams,ss.	3	2	0	2	1	2
Donl'y,3b	5	1	2	11	0	1	R'dgers,rf	4	0	0	1	0	0
White,ss.	5	2	1	2	3	0	H.Fis'r,cf	3	0	2	1	0	0
Smith,rf.	5	0	2	2	0	0	Coun'y,1b	3	0	1	6	3	0
Coul'y,2b.	5	0	1	1	2	1	Clhoun,2b	3	0	0	2	2	1
Cart'ht,cf	3	0	0	4	1	1	Glover,lf.	4	0	0	1	0	0
Ch'v'r,2b	4	0	0	2	2	0	Hicks,c..	4	0	2	9	2	0
John'n,p.	2	1	0	0	4	0	Vinson,p.	3	0	1	2	4	0
							Bl'ds'll,p	0	0	0	1	0	0
Totals	38	7	11	27	14	3	Totals	31	2	6	27	14	4

Catholic University	0	1	0	0	2	0	0	0	0	2—7
Naval Academy	1	0	0	0	0	1	0	0	0	0—2

Two base hits—White, Cooley. First base on balls—Off Vinson, 3; of Johnson, 4. Struck out—By Vinson, 7; by Blodgett, 1; by Johnson, 1. Wild pitch—Vinson. Passed ball—Zachary. Stolen bases—Donnelly, T. Fisher, Adams, Hicks. Left on bases—Catholic University, 7; Naval Academy, 6. Double play—H. Fisher and Adams. Umpire in chief—Betts. Field umpire—Hughes. Time—2 hours and 10 minutes.

Lafayette Shuts Out Pittsburg.

EASTON, Pa., May 9.—Lafayette defeated University of Pittsburg this afternoon on March Field, 5 to 0. At first it looked as though Pittsburg might win out, as Langdon was pitching a fine game and Lafayette could not hit him, eleven Maroon and White men going out on strikes in the first five innings. Then Langdon weakened. Girard had the visitors at his mercy all the way. The score:

										R.	H.	E.
Pittsburg	0	0	0	0	0	0	0	0	0	0	5	4
Lafayette	0	0	0	0	1	1	1	1	2	5	9	1

Batteries—Langdon and Beattie; Girard and Wright.

Club Cocktails

THERE'S many a man who has built a rare reputation as a mixologist who lets us do his mixing for him and keeps his sideboard stocked with Club Cocktails.

Made from better materials than a bar cocktail is apt to be.

Mixed to measure;—not to guess work—as a bar cocktail always is.

Softened by aging before bottling—as no bar cocktail can be.

At All Dealers

G. F. HEUBLEIN & BRO., Sole Proprietors, Hartford, New York, London

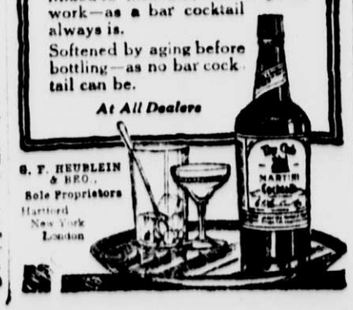

FEDS MAKE THEIR FIRST BID FOR LOCAL FANS TO-MORROW

Ebbetsian Pomp Will Precede Opening Brooklyn Game With Seaton Pitching Against Pittsburg —Joe Jackson Learns Ty Cobb's Secret.

To-morrow afternoon at Washington Park, the old home of the Brooklyn Nationals, the Federal League will make its first bid for New York patronage. In order to give the Ward brothers time to complete a steel and concrete structure the Brooklyn Federals have been kept out of town ever since the opening of the season up to this time. The debut therefore of Manager Bill Bradley and his clan is of more than passing moment.

Brooklyn may be considered the real metropolitan field of the independent circuit. Certainly the promoters have banked upon its fertile millions as an anchor to windward until the cause has been established better in some of the weaker byplaces. A cold shoulder in Brooklyn would be a most trying blow to the cause of Gilmore and his associates. If there is room for a third major league—or an alleged third major league—in this country, then the field for invasion must be ripe in the greatest city of the country. And in the world of sport or entertainment the verdict of New York usually has a very important bearing on the success of any enterprise.

Certainly the backers of the Brooklyn Federals have spared no expense to make to-morrow's opening in the neighboring borough one of the most glorious of the outlaw cause. A thousand difficulties have been surmounted toward this end. First of all a backward spring had to be conquered. And the attendant rush called for an outlay of labor that doubled the figures of the original financial estimate. The Ward brothers, because of an open shop in their baking business, were impeded by labor troubles. To eradicate these meant more money. To get the park into some semblance of major league class necessitated the employment of extra shifts with extra pay as incentive for conscientious service.

Patrons to-morrow will find Washington Park's new baseball edifice far from completed. But it has been put in such shape as to satisfy the comfort and convenience of the enthusiasts. What is lacking is confined for the most part to trimmings and fixtures. All the seats are in place and there is a roof overhead in the grand stand and pavilion. The boxes are as resplendent as could be imagined, and if there is a dearth of paint here as elsewhere it is not likely to affect the spirit of the competition.

Washington Park has its novelties. Perhaps it is the bitter antagonism toward organized baseball that has prompted the promoters to depart from the usual lines of construction. Here will be found a stand in which the box holders can almost reach out a helping hand to the corner basemen if occasion demands. The home plate is only sixty feet from the grand stand wall and each wing of the stand proper converges toward the foul lines. This leaves very little foul territory, but answers the general purpose of precipitating the patrons almost on top of the diamond. This novelty, say the Brooklyn magnates, was arranged expressly to bring everybody much closer to the plays.

Everybody who amounts to anything in the Federal League is expected here on the morrow. Manager Bill Bradley has been saving up his trump card, Tom Seaton, to do the pitching against the sorry Pittsburg Federals. That should pretty nearly assure victory and a successful opening day.

It will be the first time that Brooklyn has had an opportunity to view its independent array, though many of the players are known to fame and name by the local rooters. Bill Bradley, the manager of the Tip Tops, as a member of the old Cleveland sluggers, was for many years the champion third baseman of the American League. Tom Seaton, who will pitch, was the leading pitcher of the Phillies last year. He is at present the central figure of a $25,000 damage suit instituted by President William F. Baker of the Phillies. Danny Murphy is a castoff of the Athletics, who appears to have come back in Federal society. In his youth he was one of the most dangerous sluggers who ever wielded the ash. Steve Evans needs no introduction; he is one of the very best players who deserted organized baseball. Cooper served on the bench as a spare outfielder for McGraw for a couple of years. Artie Hofman helped Chance win pennants several years ago and then was regarded as the champion utility man of the world. These, with Hap Myers, form a coterie of former major leaguers more or less illustrious.

To-morrow's opening will be ushered in officially with the opening of the gates at 1 o'clock. Nothing official will transpire, however, till half an hour later. Then Shannon's Twenty-third Regiment band will blare the first strains of a concert, which is to be continued intermittently till the last man has been retired.

The usual pomp and ceremony in varied phases which characterized major league openings before the game grew out of swaddling clothes will entertain the rustic populace of Brooklyn and warm the heart of C. H. Ebbets—if he happens to overcome his prejudices and attend. A flag raising is planned for 3:15. Old Glory will be unfurled from the top of the giant flag staff in deep centre field, both teams and all the attending Federal officials participating in this ceremony. After this the band and the teams will parade to the home plate and the battle will begin. It was intended to add to the spectacular with a touch of daylight fireworks, but the Mayor would not sanction such extravagance.

Lewis H. Pounds, Borough President of Brooklyn, has consented to throw out the first ball. He will occupy a box with Robert B. and George S. Ward and President James A. Gilmore of the Federal League. Charles Weeghman and C. M. Walker, the Chifed backers, are coming with their wives for the grand dedication. Ed Hanlon will lead a party of friends from Baltimore.

Special inducements have been furnished to attract the patronage of the fair sex for the grand inauguration. Each lady will receive a present of a large souvenir silken miniature of the colors that Huerta refused to salute. Brooklyn's wag declares Gilmore vetoed a motion for the substitution of Dainty Maid samples, standing firm, as he does, against all manner of rowdyism toward umpires.

Shannon's Twenty-third Regiment Band will have no part in the opening day ceremonies at the new Washington Park to-morrow afternoon. Mr Shannon and his band have just quit cold on the Ward family, Gilmore and all the Federal League. The bandmaster informed Business Manager John M. Ward yesterday that it would be impossible for him to keep the date. He assigned no reason for the change of heart. But a good guesser might detect the cunning hand of Charles H. Ebbets behind it all.

Charles H. Ebbets is believed to have warned the Shannon musicians against assisting in the inauguration of outlaw ball in the borough across the bridge. He no doubt told them, as he told the common help around Ebbets Field, that if they ever went to Washington Park they needn't come around Flatbush any more. Now the Ebbets Field assignment is no mean bounty, because the owner of the Brooklyn Nationals is a man whose soul is wrapped in ceremony, pomp and holiday making of all description. More than any other owner the Squire finds occasion through the summer time to treat the musical temperament of his patrons.

"We will not spoil for music in spite of Shannon's band," said Mr. Ward yesterday afternoon. "Already I have engaged other musicians. If Mr. Shannon cares to come to the opening I think he will enjoy the musical treat better than if he himself were responsible for this end of the entertainment."

New York State League.

AT UTICA.

										R.	H.	E.
Wilkesbarre	0	3	1	0	0	0	0	0	6—	10	10	2
Utica	0	1	0	1	0	0	0	4	2—	8	11	4

Batteries—Martin, Meyers and Gildo; Oberlin and McDonough.

AT SYRACUSE.

										R.	H.	E.
Scranton	0	1	0	0	0	0	1	0	1—	3	6	1
Syracuse	0	0	0	0	0	1	1	0	0—	2	7	2

Batteries—Hewes and Bergen; Rawley and Wheeler.

AT ALBANY.

										R.	H.	E.
Binghamton	0	2	0	0	0	0	0	0	0—	2	5	0
Albany	0	0	0	1	0	0	0	0	0—	1	6	2

Batteries—Higgins and Peterson; Gaiser and Clougher.

AT TROY.

										R.	H.	E.
Elmira	0	0	0	0	0	0	0	0	0—	0	5	4
Troy	2	0	0	0	0	0	2	1	.—	5	8	0

Batteries—Mumford and Foster; Johns and Fitzgerald.

Southern League.

Memphis, 2; Mobile, 1.
New Orleans, 6; Chattanooga, 3.
Nashville, 12; Montgomery, 6.
Atlanta, 6; Birmingham, 4.

Virginia League.

Norfolk-Newport News, rain.
Richmond, 2; Portsmouth, 1.
Roanoke, 11; Petersburg, 5.

Pacific Coast League.

At San Francisco—Venice, 1; Oakland, 1.
At Los Angeles—Portland, 10; Los Angeles, 2.
At Sacramento—San Francisco, 2; Sacramento, 1.

CAN'T TOUCH MATTY WITH MEN ON BASES

Two Bagger by Chief Meyers Wins Shutout Game for Giants.

STAR PLAY BY SNODGRASS

Nabs a Fly Ball With One Hand While Doing an Acrobatic Fall.

The Giants had a good day all around yesterday. They whitewashed the Bostons and gained on the Pirates, whose winning streak was stopped by the much battered Cubs. They also tied the Phillies for third place, having the assistance of the Brooklyns, who overwhelmed the Quakers. The St. Louis Cardinals, made to order for the Reds, dropped another game to that team.

Yesterday's Results.

New York, 2; Boston, 0.
Brooklyn, 14; Philadelphia, 3.
Chicago, 10; Pittsburg, 2.
Cincinnati, 3; St. Louis, 0.

Detailed Standing of the Clubs.

	Pittsburg.	Brooklyn.	New York.	Philadelphia.	Cincinnati.	St. Louis.	Chicago.	Boston.	Games Won.	Games Lost.	Per Cent.
Pittsburg	..	..	..	..	6	4	5	..	15	3	.833
Brooklyn	..	..	3	2	..	..	..	4	9	5	.643
New York	..	2	..	2	..	..	..	4	8	6	.571
Philadelphia	..	2	3	..	..	..	..	3	8	6	.571
Cincinnati	0	..	..	..	..	7	3	..	10	10	.500
St. Louis	2	..	..	..	1	..	5	..	8	14	.364
Chicago	1	..	..	..	3	3	..	..	7	13	.350
Boston	..	1	0	2	..	..	..	..	3	11	.214
Games Lost	3	3	6	6	10	14	13	11	68		

To-day's Schedule.

Pittsburg in Chicago.
Cincinnati in St. Louis.

Christy Mathewson gave a striking example yesterday of how a pitcher could be hit freely and yet be invulnerable. He kept ten hits so scattered that the Bostons didn't make a run. The Giants beat them 2 to 0. In every inning except the first some Brave sidled up to the plate and punched a hit through the ether, but every time Matty tightened up. So effective was his work with men on bases that the Bostons couldn't make a run, although somebody was on a habitat in eight innings out of nine.

There was unusually good support to help Matty over bad spots. Fletcher and Doyle made paragon plays on ground balls and a brilliant performance by Snodgrass despoiled the Bostons of a run. This play of Snodgrass's was a wonder. Schmidt was on third base in the second inning, Deal on first and one out. Whaling poled a short fly to right. Snodgrass ploughed across the slimy turf, did an acrobatic fall as he reached for the ball with his left hand, caught it between his body and the ground and rolled over as he held to it. The two base runners, thinking a catch out of the question, had boited for bases beyond and Deal was doubled at first.

The Bostons did a war dance around Umpire Rigler, kicking on the decision that Snodgrass had caught the ball. They contended might and main that he trapped it and were very wroth; but Rigler was right. Snodgrass without any doubt made a clean, legitimate catch of the ball. That was perfectly apparent to those in a position to see the play. The Bostons kept up their crabbing after this, though the umpiring was good. They crabbed themselves into a grouch, which didn't help their chances.

A couple of birdmen—Fausto Rodriguez and Ralph M. Brown—sailed over the field in an air craft before the game and dropped a bouquet containing a note to McGraw. The billet-doux from on high read as follows: "From the sky we wish you and the Giants the best of luck for 1914." The wishes were graciously received, though they would have been more timely had they come before the Pirates took such a lead.

Fausto and Ralph were the empyrean mascots, all right, although it was a hard pull for the Giants to win. George Tyler pitched so capably for the Bostonistas for six innings that the Giants gathered goose eggs throughout that stretch. Three hits in the seventh and a welcome error by Deal won the game. Chief Meyers chose the proper moment for fashioning a two bagger and batted two runs home with two out. The Chief's throwing to bases was deadly, as usual.

Burns stopped Evers in the first inning with a hard catch of a foul near the grand stand. A moment later Fletcher glided toward second, whisked Maranville's skimming prod from the ground and threw the midget out. After Doyle had fumbled on Schmidt in the second, the run and hit was so cleverly worked that Schmidt went to third on Deal's single to right. Snodgrass's play on Whaling's fly closed the inning.

The Giants made one clean hit in the fourth and one scratch. Two were out when Doyle singled. Merkle chopped to Tyler, who slipped and couldn't make a good throw. The double steal was tried, but Evers, one of the best in a case of this kind, returned Whaling's throw and nailed Doyle at the plate.

In the sixth the Bostons leaned against Matty's offerings safely twice. Tyler singled to Fletcher. Connolly grounded to Doyle, who managed a double play adroitly. He ran Tyler back, threw to first and retired the batter and Tyler had too far to go to second to beat Merkle's throw to Fletcher. Doyle timed his throw to Merkle rightly to the second. Evers made the second hit and was out stealing. In the same inning Maranville, patterning after Fletcher, retired Matty at first with a throw following a fine running stop to larboard.

Fletcher pounced on Tyler for a single in the seventh. Doyle sacrificed. Merkle singled, but Maranville's agility kept the ball from reaching the outfield and held Fletcher at third. Maranville, with another expert play, took Snodgrass's grounder and threw Fletcher out at the plate. Deal booted Stock's grounder, when all he had to do for the third out was to step on third base for a force. Meyers doubled to right and sent over two runs.

New York's eighth must have caused McGraw to gnash his teeth. In order came two singles, a two bagger a single and a pass, but nobody scored. Rescher, first up, bunted safely, but, taking too long a lead on Pitcher Cochrehan was off his balance on a throw and was caught napping. That clogged the machinery. Burns tried to stretch a single and was thrown out by Connolly. However, he took a chance worth taking. It was a splendid throw that copped him. Fletcher doubled to left, Doyle made an infield single and Merkle was passed. Snodgrass gave a bogus imitation of good hitting. He bit at a curve way outside and allowed the third strike to cut the plate unchallenged.

In the third inning Mike Donlin talked too much on the coaching line, or too personally, and at Rigler's command warmed the chaise longue for the rest of the game. The score:

BOSTON (N. L.)	ab	r	h	p	a	e	NEW YORK (N. L.)	ab	r	h	p	a	e
Con'lly,lf	4	0	1	1	1	0	Bescher,cf	4	0	1	2	1	0
Evers,2b.	4	0	1	2	2	0	Burns,lf...	3	0	1	2	0	0
M'ville,ss	4	0	1	2	4	0	Fle'her,ss.	4	0	2	3	0	0
Murr'y,rf	4	0	1	1	0	0	Doyle,2b..	3	0	2	4	2	1
Schm't,1b	4	0	2	12	1	0	Merkle,1b,	3	1	2	12	1	0
Deal,3b...	4	0	1	0	3	2	S'grass,rf.	4	1	0	2	2	0
Whalng,c	3	0	1	5	2	0	Stock,3b	3	0	0	1	2	0
Mann,cf..	3	0	0	1	0	0	Meyers,c..	3	0	1	1	3	0
Tyler,p...	2	0	1	0	2	1	Mat'son,p	3	0	0	0	3	0
*Griffith.	1	0	1	0	0	0							
Coehr'n,p	0	0	0	0	1	0	Totals	30	2	9	27	16	1
Totals	33	0	10	24	15	3							

*Batted for Tyler in the eighth inning.

Boston	0	0	0	0	0	0	0	0	0	0—0
New York	0	0	0	0	0	0	2	0	..	—2

First base on errors—Boston, 1; New York, 1. Left on bases—Boston, 6; New York, 7. First base on balls—Off Tyler, 1; off Cochrehan, 1. Struck out—By Tyler, 1; by Cochrehan, 1; by Mathewson, 1. Two base hits—Fletcher, Meyers. Sacrifice hit—Doyle. Stolen base—Doyle. Double plays—Snodgrass and Merkle; Doyle, Merkle and Fletcher. Hits—Off Tyler, 9 in seven innings; off Cochrehan, 4 in one inning. Umpire in chief—Rigler. Field umpire—Emslie. Time—1 hour and 50 minutes.

ALL PIRATE PITCHERS POUNDED.

Conselman, Kantlehner and O'Toole Take Turns Facing Cub Fusillade.

PITTSBURG, May 9.—The third game of the Pirate-Cub series resulted in a victory for the Cubs by a score of 10 to 2 to-day. Pittsburg used three pitchers, Conselman, Kantlehner and O