TOLLS REPEAL SAILS THROUGH THE HOUSE

Senate Amendment on Rights of Exemption Passed by 216 to 71.

WILSON TO GET BILL TO-DAY

Three Parties Split in Vote—36 Republicans Support the President.

WASHINGTON, June 12.—The House to-day agreed to acquiesce in the Senate amendment to the Panama Canal tolls repeal bill which declares that the United States does not relinquish any right it may have to exempt its vessels from tolls. The vote was 216 to 71, with practically the same division of the leaders and rank and file as was shown in the vote two months and ten days ago.

The concurrence by the House in the so-called Simmons-Norris compromise amendment marked the last legislative chapter in the history of the tolls fight. Speaker Clark, who would have voted against the amendment had he been here, will not sign his name to the engrossed measure until his return from Marshall College, where he addressed a graduating class. The Vice-President will affix his signature as soon as the amendment with the Speaker's signature is presented in the Senate, and the President will have the measure before him for signature before to-morrow night.

The vote to-day showed the Democratic leaders on one side and their followers on the other. Representative Underwood, floor leader, declared the passage of the act was "one of the most unfortunate legislative acts in the history of the country," and then voted for it. He explained that while the legislation to his way of thinking shows unwisdom on the part of both houses of Congress, a proposition that never ought to be considered in the House and that should be sent to the court of arbitration, he was in the minority and would not attempt to delay the passage of the act even by voting against it.

Representative Kitchen, floor leader when Representative Underwood goes to the Senate, voted against the President's request. In all twenty Democrats recorded themselves in opposition to the Senate amendment, on the ground that it would become part of a law they could not favor, but on the other hand thirty-six Republicans, asserting patriotism as the ground for their action, voted with the majority.

Representative Mann, leader of the Republicans, was one of the number. The Progressives were represented in the vote by only twelve members, and of these three voted in the affirmative.

Preceding the vote on the Senate amendment Representative Moss of West Virginia succeeded in tangling the situation in a most remarkable manner by the simple introduction of a preferential motion to reject the Senate amendment and substitute one containing a positive declaration in the words:

> And it is hereby affirmatively declared that the United States has the right to exempt from the payment of tolls for passage through the canal of its vessels of every kind and also those of the citizens of the United States, and the absolute sovereignty of the United States over that canal is hereby specifically and positively affirmed.

This was defeated, 174 to 108, but the argument as to its status in a political sense nearly deceived the acting Speaker and it was only after parliamentarian Bennett Clark and half the experts of the House had rushed to his rescue that a vote could be taken.

Representative Mann, Republican floor leader, predicted that the issue would be carried to the polls and the ultimate construction of the Hay-Pauncefote treaty would be by the people themselves.

THE SEAGOERS.

Mauretania Brings Many—Sailing Lists Well Filled.

Arrivals by the Cunarder Mauretania yesterday from Liverpool:

Butler Aspinall. Dr. Charles Keyes.
Mrs. Alexander Campbell. Lord Mersey.
Lady M. L. Chanleau. Sir Charles Ross.
Commander W. F. Caborne. J. F. Stevens.
Prof. J. J. Welch. Mr. and Mrs. J. R. Fell.

By the North German Lloyd liner George Washington for Plymouth, Cherbourg and Bremen:

Gen. and Mrs. Howard Carroll. Mrs. Drysdale Lee.
Dr. and Mrs. H. B. Delatour. Col. and Mrs. Seymour Mandelbaum.
Miss Dorothy Duveen. Mr. and Mrs. William Mellon.
Prof. and Mrs. Frank A. Erwin. Col. and Mrs. William Brooke Rawle.

By the White Star liner Oceanic for Plymouth, Cherbourg and Southampton:

Prof. and Mrs. J. Mark Baldwin. Mr. and Mrs. J. M. Mathieu.
The Rev. Dr. and Mrs. J. Gray Bolton. Alexander J. Nicholson.
Miss Constance Haviland. The Rev. Dr. William Rodgers.

By the Red Star liner Finland for Dover and Antwerp:

E. R. Biddle. Bishop Van de Den.
Mrs. Catherine Booth-Clibborn. Mr. and Mrs. B. A. Wellingford.

By the Italian liner America for the Mediterranean:

Prof. and Mrs. Theodore de Laguna. Ernesto Nathan.
The Rev. Hugh F. Henry. Mr. and Mrs. Charles M. Nelson.

For London by the Atlantic Transport liner Minnehaha:

Mr. and Mrs. Robert A. Armstrong. William A. Humes.
Mr. and Mrs. John Morton Walker. Col. and Mrs. Samuel Wright.

For Glasgow by the Anchor liner Columbia:

The Right Rev. and Mrs. A. Mitchell. M. and Mrs. A. M. Hardie.
Mr. and Mrs. William L. Oliphant. Benjamin A. Judd.

By the Royal Mail liner Caribbean for Bermuda:

Mr. and Mrs. W. H. Chamberlain. Mr. and Mrs. G. R. Stuart.
Dr. and Mrs. Charles Getz. Mr. and Mrs. T. Roscoe Taylor.

By the United Fruit liner Calamares for Caribbean ports:

The Rev. Walter V. Moses. Dr. W. L. Moss.
Mrs. C. C. Marshall. Dr. C. G. Guthrie.

For San Juan by the Porto Rico liner Brazos:

Mr. and Mrs. C. B. Parker. Mrs. D. W. Snedden.
W. A. Simmonds. Col. W. E. Harvey.

For Havre by the French liner Niagara:

Countess d'Armagnac. William F. Edgerton.
Prof. and Mrs. W. R. Mackenzie. George A. Underwood.

By the Ward liner Saratoga for Havana:

Mrs. A. H. Anderson. Paul W. Foster.
Mrs. C. A. Morison. A. D. Thomas.

Cocaine Sellers Convicted.

It took a jury only twenty minutes in Judge Mulqueen's part of General Sessions yesterday to convict Andrew Blutier and Anna Goldstein for selling cocaine at 7 Sullivan street, the home of Blutier. The evidence was obtained by Harry Gilson, a reformed cocaine fiend, who swore that he had bought two packages the day of the raid. They will be sentenced next week.

BASEBALL POOL MANAGER IS HELD WITH HIS DAUGHTER

GLADYS BOGARD — PHOTO BY ALICE DUPONT

MILO T. BOGARD

Milo T. Bogard, 52 years old, a former newspaper man whose name has a familiar ring, was arraigned yesterday with his eighteen-year-old daughter, Gladys, before Magistrate Voorhees in the Adams street police station, Brooklyn, on a charge of violating the State lottery law as head of the Baseball News Company, which has been operating a baseball pool.

George Keenan, 19 years old, also a prisoner, was accused of running a branch office at 395 Fulton street. Each was held in $500 bail for examination on June 18.

Bogard told the Magistrate he was an old newspaper man, but had no idea that there was any objection to the business, which had been running three years without interference from the police in all the most important cities of the country.

When a surety appeared to release Miss Bogard on bail the young woman said: "Father, I'd rather he would bail you out and let me stay in jail. You can help more with your liberty than I can." The same bondsman acted for daughter and father.

Hundreds of persons, including office boys and policemen, have long been subscribers to the Baseball News Company, which professed to give baseball news by telephone or otherwise. The company has been selling tickets on baseball pools, embracing the National, American, International and Federal leagues. It issued two classes of tickets, 25 and 10 cents, giving subscribers a "score card and premium certificate" on which the lowest and highest number of runs made by the clubs were punched.

Prizes From $1,000 to $40.

The prizes offered ranged from $1,000 to $40 on first class tickets and from $50 to $15 on the second class. The second class, the police allege, was much in favor with children subscribers. Miss Bogart was accused of selling certificates to detectives who invested city money in the pool.

Back in 1907 one "Milo T. Bogart" and Edward C. Southard conducted in the American Tract Society Building what they called the Interstate Press Association, which sought subscriptions of from $2 to $250 "for the hard working newspaper boys." They asserted that the asciation was responsible for the nomination of Judge Parker for the Presidency.

Previous to this one "Milo T. Bogart," who had come from St. Louis, worked a "Press Year Book" game by which any one could have a biographical sketch published for $150. Many of the subscribers were greatly disappointed over the finished product and consigned the "book" to the waste basket.

The *Press Scrap Book* appeared in 1906 with "Bogart's" name at the top of the editorial page. Men who paid "Bogart" for "writeups" were led to believe that the articles would appear in a newspaper with a larger circulation. John Markle, a coal operator, was induced to part with $500 by these representations, but he got only three or four pages in the *Press Scrap Book*.

Arrested in Washington.

On October 24, 1907, one "Milo T. Bogart" was arrested at the Riggs House in Washington, where he had been living under the name of John Wottman and was brought to police headquarters in this city charged with passing worthless checks. William C. Reed, manager of Burr Bros., the complainant, said that "Bogart," as editor of the *Press Scrap Book*, offered to give Burr Bros. a writeup if they showed the right spirit. "Bogart" bought some mining stock and paid for it with a $75 check drawn by the Press Scrap Book Company. He got $35 in change and the check came back, the account having been overdrawn and closed.

In 1912 the American Economic Society, Incorporated, with an office in the Tribune Building, attracted attention by obtaining contributions of $100 and up on the plea that it was a bona fide organization to bring about the reelection of ex-President Taft. Milo T. Bogard and John J. Wohltman were the members of the so-called society. One of the documents used to induce prominent men to contribute was a letter from Senator Root thanking Milo T. Bogard for sending him certain articles on the tariff. Senator Root, when questioned about the society, said he couldn't recall ever having heard of it.

Milo T. Bogard was asked at his home, 6316 Fifteenth avenue, Bath Beach, last night, if he was ever connected with the Interstate Press Association. He indignantly denied any such affiliation. He refused to tell what newspapers he had been associated with or to give a sketch of his life. He admitted, however, that he had been a special writer on tariff questions prior to President Wilson's administration.

As for the baseball pool, which the police consider a lottery, Milo T. Bogard said: "The scheme is an economical one. It is a plan for the distribution of funds for the benefit of poor people who have only small amounts with which to speculate."

William Amos, 57 years old, manager of the Baseball News Company's office at 120 Liberty street, Manhattan, and Nellie Morgan, 22 years old, his clerk, were arrested yesterday charged with selling chances in a baseball lottery. The arrests were made by Anthony Comstock and Detectives Noennich and Roden of Brooklyn. The prisoners were held in $500 bail each by Magistrate Corrigan in the Tombs police court. Comstock, as a postal inspector, charged Amos with sending chances through the mail.

FEDERAL JUDGE DAYTON IMPEACHED IN HOUSE

Resolution Citing Many Acts of Misconduct Offered by Representative Neely.

WASHINGTON, June 12.—Judge Alston G. Dayton of the United States Court for the Northern District of West Virginia, against whom the United Mine Workers of America have held a grudge ever since he issued injunctions against striking coal miners in the recent labor troubles of West Virginia, was impeached on the floor of the House to-day by Representative Neely.

Twenty-seven charges were made against the Judge by his accusers, the last one being a sweeping charge that included many "acts of personal and judicial misconduct." At the same time Representative Neely introduced a resolution calling for investigation of Judge Dayton's conduct by a sub-committee of the House Judiciary Committee.

Mr. Neely charged the Judge with "lending his services as Judge to the commercial operators of West Virginia by improperly issuing injunctions to prevent the miners from exercising their rights"; also with having "shown hatred and bitterness toward certain miners on trial in his court for alleged violations of injunctions awarded by him."

Judge Dayton is also charged with having said openly that he would not allow the United Mine Workers to exist within the jurisdiction of his court.

The impeachment resolution also says that Judge Dayton packed juries, misused funds, favored his son, who appeared as attorney in cases tried before the father; that he tried to form a carbon trust; that he publicly denounced the President of the United States in the court, and that he is prejudiced in favor of corporations as against the working classes.

Kracke Boomed for Congress.

Republicans in Brooklyn are planning to run Bridge Commissioner Kracke for Congress in the Sixth District this fall, in case Congressman Calder is successful in his prospective candidacy for Senator Root's seat.

CHICAGO LAWYER TO GO ON THE RESERVE BOARD

Thomas B. Jones Is Financial Expert—E. C. Simmons Also Said to Be Slated.

WASHINGTON, June 12.—President Wilson has selected Thomas B. Jones, a Chicago lawyer, to be Governor of the Federal Reserve Board. There was high authority to-day for the statement that E. C. Simmons, a well known merchant of St. Louis, had been chosen for a place on the board.

The selection of the two men will complete the President's task of choosing five members of the board. The three following members already have been selected, although no nominations have been sent to the Senate: Paul M. Warburg of New York, W. P. G. Harding of Birmingham, Ala., and A. C. Miller of San Francisco.

It was said at the White House to-day that the President will formally announce the selections for the board on Monday.

Information that the President had chosen Mr. Jones and Mr. Simmons came as a surprise, in view of the fact that their appointment will leave New England without representation on the board.

Mr. Warburg and Mr. Harding are bankers, Mr. Miller is an economist, Mr. Simmons is the head of a large hardware firm, Mr. Jones, as well as being a lawyer, is an expert in finance.

Mr. Jones is a former member of the board of trustees of Princeton University. In the stirring factional contests at Princeton, when Mr. Wilson's adminstration of the university was under fire, Mr. Jones was one of the President's adherents.

Wants Investigator at $50 a Day.

Water Commissioner Williams has asked the Board of Estimate to employ Delos F. Wilcox at $50 a day in investigating the values of privately owned water companies in Brooklyn, Queens and Richmond, which the city has been asked to buy.

TRADE BILL NOW BARS UNFAIR COMPETITION

Broad Powers Given in Amendment Inserted at Behest of President.

30 DAYS NOTICE REQUIRED

Measure Amended to Provide Inquiries Into Trade at Home and Abroad.

WASHINGTON, June 12.—President Wilson's complete domination over his party colleagues in Congress was demonstrated again to-day when the Senate Interstate Commerce Committee adopted the amendment to the interstate trade commission bill giving the commission broad powers in restraining industrial corporations from indulging in "unfair competition."

The authority thus proposed to be conveyed to the trade commission is not quite as extensive as that exercised by the Interstate Commerce Commission in regulating railroads, but is broad enough to cause grave apprehension on the part of conservatives.

Wording of Amendment.

The text of the adopted amendment follows:

> Unfair competition in commerce is hereby declared to be unlawful. The commission is hereby empowered and directed to prevent corporations from using unfair methods of competition in commerce.
>
> Whenever the commission shall have reason to believe that any corporation has been or is using any unfair method of competition in commerce, it shall issue and serve upon such corporation a written order at least thirty days in advance of the time set therein for hearing, directing it to appear before the commission and show cause why an order shall not be issued by the commission restraining and prohibiting it from using such method of competition, and if upon such hearing the commission shall find that the method of competition in question is prohibited by this act it shall thereupon issue an order restraining and prohibiting the use of the same. The commission may at any time modify or set aside in whole or in part any order issued by it under this act.
>
> Whenever the commission shall find that such corporation has not complied therewith, the commission may petition the District Court of the United States within the district where the method in question was used or where such corporation is located or carries on business, praying the court to issue an injunction to enforce such order of the commission and the court is hereby authorized to issue such injunction.

Taken From House Bill.

This amendment, rewritten and modified somewhat, was taken from the trade commission bill introduced in the House by Representative Stevens of New Hampshire, a Democrat. It has the approval of the Administration and was adopted without much opposition.

From to-day's development it is apparent that the Senate leaders in whipping the annual trust bills into shape were guided by President Wilson. There is much bitterness among House leaders over the change in programme made by the President. The broad rules of restraint that the commission may throw around industrial corporations will force a general revision of the trust measures, especially the Clayton bill, which proposes punitive measures in the enforcement of the anti-trust laws.

Another amendment adopted to-day empowers the commission to make inquiries into trade conditions at home and abroad. This reads:

> The commission is hereby directed to investigate, as expeditiously as may be, trade conditions in foreign countries where associations, combinations or practices of buyers, dealers or traders may injuriously affect the export trade of the United States, and also to investigate whether American exporters have combined with each other or with foreign producers or dealers to control prices abroad and to report to Congress thereon from time to time.

Vote on Gore Amendment.

A vote will be taken to-morrow on an amendment offered by Senator Gore of Oklahoma specifically making unlawful the alleged "unfair practices" of companies that pipe gas or oil.

Senator Newlands of Nevada, chairman of the committee, said to-night that work on the trade commission bill would be concluded to-morrow. The committee will report the House bill and when the measure comes up in the Senate the Senate bill reported some days ago will be offered as a substitute.

A final decision has not yet been reached on the question as to whether or not the entire anti-trust programme shall be embodied in one bill. A conference of the leaders to pass upon this will be held.

COMMISSION RULE CHEAPEST.

Taxes Are Less in Cities Without Mayors and Councils.

WASHINGTON, June 12.—Of 195 cities in the United States having more than 30,000 population sixty-nine have adopted one of the several "commission" forms of government, discarding Mayors and city councils, according to Census Bureau statistics for 1912, made public to-day. Of the sixty-nine commission cities sixty-one were run at less cost per capita than the average "head" expense of the 195 metropolitan centres considered.

Allentown, Pa., was in first place for cheap operation. The municipal per capita expense there was only $6.47. Washington, D. C., with a per capita expense of $25.43, had the highest rate. Denver had the lowest per capita net debt, with $3.82, and New Orleans had the highest, $122.81.

Cashiers Get Pistol Permits.

Because of the recent holdups throughout the city L. M. Hutchins, counsel for the New York City Railways Company, obtained from Magistrate Corrigan pistol permits for six cashiers and a chauffeur, whom he brought to court yesterday. The cashiers collect fares from conductors and the chauffeur drives the auto that gathers about $40,000 from the various terminals in two trips each day.

New Jersey Central — One Day EXCURSIONS

Lake Hopatcong
$1 TO-MORROW—Also Every Sunday and Holiday
Lv. W. 23d St. 8.50; Lv. Liberty St. 9.00; Lv. Jackson Ave., Jersey City, 9.17 a. m.

Mauch Chunk
TO-MORROW
$1.50 Lv. W. 23d St. 8.20; Liberty St. 8.30; Jackson Ave., Jersey City, 8.47 a. m.
HARD COAL NO SMOKE COMFORT

SHARP NAMED FOR PARIS POST.

Ohio Congressman to Succeed Herrick as Ambassador.

WASHINGTON, June 12.—President Wilson to-day nominated Representative William G. Sharp of Elyria, Ohio, to be Ambassador to France. Mr. Sharp will succeed Ambassador Myron T. Herrick, who was appointed by President Taft.

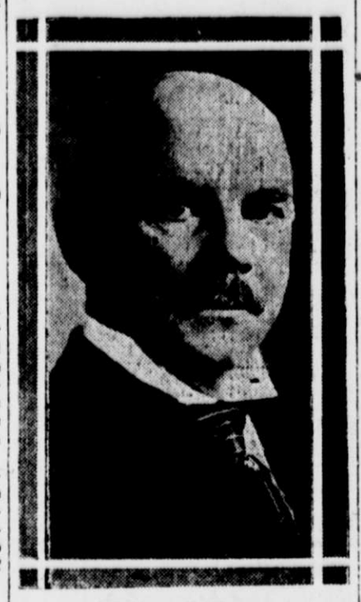

William G. Sharp.

The President's action in sending the nomination of Mr. Sharp to the Senate disclosed definitely that National Chairman William McCombs had decided not to accept the ambassadorship. Another report disposed of by to-day's nomination was that Secretary of the Treasury McAdoo was to be named.

Mr. Sharp is a retired manufacturer of pig iron and chemicals and has the wealth necessary to meet the heavy expenses in the life of an Ambassador at Paris. He was chosen at one time as Ambassador to St. Petersburg, but Russia is said to have objected because he had voted for the abrogation of the commercial treaty with that country.

Mr. Sharp was born in Mount Gilead, Ohio, March 14, 1859. He is a graduate of the law department of the University of Michigan. In 1895 he married Miss Hattie M. Clough and has five children.

Sharp Acceptable to France.

Special Cable Despatch to THE SUN.

PARIS, June 12.—Owing to the rules of etiquette the Ambassadors continue to address their communications to M. Doumergue, the former Premier. Mr. Herrick, the American Ambassador, inquired if William Graves Sharp would be persona grata as Ambassador to France. M. Doumergue replied in the affirmative.

AVIATOR ATWATER BANKRUPT.

Flier Who Married Senator Platt's Widow Owes Her $1,862.

William B. Atwater, the aviator, who married Mrs. Lillian Janeway Platt, widow of Senator Thomas C. Platt, filed a petition in bankruptcy yesterday, giving his assets as $1,491.14 and his liabilities as $4,887.50. He says he owes his wife $1,862.

Atwater took up flying at San Francisco in 1911. After he got his license he and his wife set out on a tour of the world, taking a hydro-aeroplane. He gave demonstrations in Japan and China, the Philippines and India.

Mrs. Atwater has had four husbands; the first was a travelling salesman named Snow, the second was Dr. Theodore Janeway and the third Senator Platt, to whom she was married in 1903.

STILWELL'S CONVICTION HOLDS.

Appellate Division Decides Against Ex-Senator's Appeal.

The Appellate Division affirmed yesterday ex-State Senator Stephen J. Stilwell's conviction for bribery for which he is now serving not less than four nor more than eight years in Sing Sing. In his opinion Justice McLaughlin said:

"The objections are too numerous to be considered at length in an opinion; it is sufficient to say that after a careful examination of them they did not, in my judgment, injure the defendant. The defendant had a fair trial and was justly convicted."

The chief ground of the appeal was error in admitting certain evidence and excluding other testimony.

INCOME TAX $21,000,000 SHORT; DRAGNET OUT

Secretary McAdoo Predicts a Surplus of $30,000,000 by June 30.

WASHINGTON, June 12.—The income tax will fall by nearly $21,000,000 to provide the revenue expected from it by the framers of the new tariff law.

The taxes on individual returns will be $24,000,000 less than the Treasury Department experts had estimated. The total assessments on individuals will yield only $30,050,000, while the original estimate of revenue from the source was about $55,000,000. The Government dragnet has, therefore, thus far caught only a little more than half what it had expected.

To say that the results of the first levying of the income tax are disappointing to the Administration is putting it mildly. The Government officials believe that they are meeting with the evasions which were predicted before the law was enacted. In fact, the Treasury Department to-day served notice of its intention to start after the "evaders."

Secretary McAdoo issued a statement in which he said:

"The Department is convinced that many liable to the income tax have failed to make returns and that many have made inaccurate returns. Active steps will be taken to discover all evasions of the law, and a large additional amount of income tax will be collected from these delinquents."

The understanding to-night is that the loss has come chiefly from supposedly "big fortunes" on which the Government had expected to obtain fat returns. Whether the Government has overestimated these large incomes or whether there has been evasion is what the Treasury Department now hopes to be able to establish.

Notwithstanding this big deficit in the estimated returns from the income tax Secretary McAdoo contended that the Treasury will end the present fiscal year on June 30 with a surplus of about $30,000,000.

This will not include deduction for the Panama Canal payments, which will amount to $37,000,000, and for which the Treasury may reimburse itself by the sale of bonds. That the Government will be able to end the present fiscal year without a deficit will be due to big increase in customs revenues beyond the amount estimated by the tariff framers.

Long Island Must Double Track.

The Public Service Commission ordered the Long Island Railroad yesterday to double track its line in New York avenue between South street and Farmers avenue, Queens borough. Between South street and Oak street the work must begin immediately and on the rest of the stretch it must be done within eighteen months. The order was issued on the recommendation of Commissioner Cram, who held hearings.

Motoring to Meadow Brook?

Dusters, goggles, Summer gauntlets.

Caps and light weight sweater jackets.

Mackintoshes of very light "balloon" cloth.

Field glasses and binoculars.

Everything ready to go with you this afternoon.

For players—

Our Sporting Goods Department includes everything for Polo.

Mallets, balls, caps, helmets, Polo shirts, white riding breeches, tan riding boots—all at moderate prices.

ROGERS PEET COMPANY,
Three Broadway Stores
at Warren St. at 13th St. at 34th St.

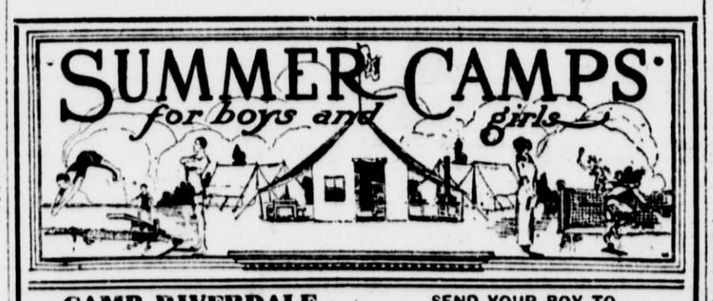

CAMP RIVERDALE
IN THE ADIRONDACKS.
Long Lake, Hamilton County, N. Y. Unusually healthful, useful wilderness outing. Boy Scout Work. Strong tutoring. Send for descriptive booklet.
FRANK S. HACKETT,
Headmaster, Riverdale Country School,
Riverdale-on-Hudson, N. Y. C. Phone Marble 739

Adirondack Summer School for Boys. July-August, $60. Mind awakened, body and spirit strengthened. Collegiate Institute in Adirondacks. Send for Booklet or call, Barbite, 270 Freeman Ave., L. I. City, N. Y.

Camp Portinimicut for Girls, Cape Cod, Mass.—Fifth season. Three houses. Assembly Hall. Tents in the pines. Warm salt water bathing. Every attraction. Booklet. Address Mrs. Mary F. McDonough, 271 Talbot Avenue, Dorchester, Mass.

SEND YOUR BOY TO
CAMP ALGO
in the BERKSHIRES.
Invigorating atmosphere, excellent table; motor boating, canoeing, hiking, baseball, basketball, tennis and all other field and water sports. Tutoring. Camp physician. For booklet address SAMUEL GREENFIELD, 1290 Fulton Avenue, Bronx.

SUMMER CAMPS
This directory appears every Saturday, Sunday, Tuesday and Thursday.
Advertise your camp under this column. Rates on request.
SCHOOL, COLLEGE AND CAMP BUREAU
170 Nassau St., N. Y. City.

EUROPEAN RESORTS. PARIS, FRANCE.

HOTEL
EDOUARD VII
The Latest Hotel Creation in Paris
On the Grands Boulevards, between the Madeleine and the Grand Opera. The last word in comfort and luxury; 250 rooms, each with bathroom attached; telephone in every room; away from the noise and bustle of street traffic, although in the "centre elegant" of Paris.
Telegraphic Address "EDOUARTEL"
First-class Restaurant (Open to Non-Residents) H. SCHWARZE, Manager
Moderate Charges

AMUSEMENTS.

These New York Leading Theatres Have No Dealings With the Tyson Co.

NEW AMSTERDAM THEATRE, W. 42 St. Eves. 8:15 sharp. Matinees To-Day & Wednesday 2:15. The One Established Summer Show. ZIEGFELD FOLLIES. THE LAUGHING SUCCESS WITH ALL ITS PRETTY GIRLS. After the Performance Don't Fail to Visit ZIEGFELD DANSE DE FOLLIES in The Aerial Gardens Atop the Theatre. Polo Cup Contest To-night. Special Dances. Reserve Table in advance. Tel. 3003 Bryant.

HUDSON West 44th St. Mats. To-day & Wed. Eves. 8:30. A Detective Comedy. Laughs & Thrills—THE DUMMY

KNICKERBOCKER B'way 38th St. Patrons urged to be seated at rise of curtain. D'ANNUNZIO'S CABIRIA PHOTO-SPECTACLE. Twice Daily 2:15 8:15. Orchestra of 50. Chorus of 40. "WORLD'S MASTERPIECE"—ZIT. Ev. Jour.

GAIETY B'way & 46 St. Eves. 8:20. Mats. To-day & Wed. 2:20. GEO. M. COHAN'S BEST PLAY 7 KEYS TO BALDPATE

GEO. M. COHAN'S B'way & 43d St. Eves. 8:15. Mats. To-day & Wed. 2:15. POTASH & PERLMUTTER

GLOBE B'way & 46 St. Daily 2:30 & 8:30. 25 & 50c. All Seats Reserved. UNIVERSAL MOTION PICTURES. Present KATHERINE KELLERMANN IN NEPTUNE'S DAUGHTER

WINTER GARDEN B'way & 50th. Evenings at 8. Matinees To-day, Tues. & Thurs. at 2. PASSING SHOW OF 1914

PLAYHOUSE 48th, E. of B'way. Evs. 8:30. Mats. To-day & Wed. 2:30. THE THINGS THAT COUNT. The Companion Play to "Grumpy."

39th ST. THEA., near B'way. Evs. 8:20. Mats. To-day & Wed. 2:20. TOO MANY COOKS. Funniest Play since "Baby Mine."

CASINO Evs. 8:15. HIGH JINKS LAST DAY. Last Mat. To-day with Sicila Mayhew.

KITTY MACKAY COMEDY THEA. 41st NR. B'WAY. EVES. 8:20. MAT. TUES. & SAT. 2:20.

COHAN & HARRIS THE ESCAPE By Paul Armstrong. 2, 4, 7 & 9 P. M. 15-25-50 cents—Best Matinee 25c.

LONGACRE W. 48th St. Eves. 8:20. Mats. To-Day & Wed. 2:30. A PAIR OF SIXES

COHAN & HARRIS ASTOR B'way 45th St. Evs. 8:20. Mats. To-day & Wed. 2:20. Hilarity At Its Height. RAYMOND HITCHCOCK IN HIS NEW MUSICAL PLAY "THE BEAUTY SHOP"

CANDLER W. 42 St. Phone 6344 Bryant. Twice Daily 2:20 & 8:20. GEORGE KLEINE presents "PIERROT THE PRODIGAL" and "THE NAKED TRUTH" ORCH. OF 40 Dir. MODEST ALTSCHULER

ELTINGE 42d St., W. of B'way. Evs. 8:15. Matinees To-Day & Wed. 2:15. THE YELLOW TICKET

INTERNATIONAL POLO MATCH
England vs. America
At Meadow Brook Club Polo Field Westbury, L. I.
JUNE 13th AND 16th
Postponed Dates Weather permitting.
GAME CALLED AT 4 P. M.
Special trains direct to Polo Field will leave Pennsylvania Terminal (New York) and Flatbush Avenue (Brooklyn) Stations at regular intervals from 1:29 P. M. to 3:00 P. M.

MOTION PICTURE EXPO. See how Movie Pictures are Made. Vote for your favorite Photo-player. LAST DAY. Admission 50c. Photo Players' Tango Contest. JUNE 8-13. GRAND CENTRAL PALACE. See Shows Latest Pictures on Model Theatres

REPUBLIC TO-DAY 2:30 & 8:30. All Seats reserved 25c & 50c. LINA CAVALIERI 6-Act Picturization MANON LESCAUT

LUNA CONEY IS LUNA Crazytown Crazier Than Ever. Free Vaudeville. Band Concerts. Free Toys for Kiddies.

VITAGRAPH 44 St. & B'way. 2:30 & 8:30. "Capt. Alvarez," "Wife Wanted," "The New Stenographer." Next Monday—Entire Change of Program

POLO MATCHES Choice seats for Saturday's game at Jacob's Ticket Office, Normandie Hotel, Broadway & 38th St. Ph. 4189 Greeley.

HAMMERSTEIN'S ROOF & Daily Mat. in theatre. Free Dancing on Roof. MAE A. SULLIVAN, Adam & Eve, Bissel & Watson, Ben Welch, Belle Story & 14 Others.

B. F. KEITH'S PALACE B'way & 47th St. Wilton Lackaye, Harry Cooper, Elizabeth Murray, Ralph Riggs, Catherine Wilchie & Mercedes.

COLUMBIA THE LIBERTY GIRLS B'way & 47th. BURLESQUE Mat. To-day.

STRAND B'way & 47th St. Noon-11:30 P. M. 10 to 50c. "THE WRATH OF GODS" Strand Orch. & Soloists. Next Week, "The Cup Sec."

ACADEMY OF MUSIC 14 St., Irv. Pl. Eves. 8:15. MATINEE Daily. "DAMAGED GOODS"

HOTELS AND RESTAURANTS.

Luchow's 14th Street, near 4th Ave.

DIRECTORY OF NEW YORK'S LEADING VOCAL AND INSTRUMENTAL INSTRUCTORS

J. PIZZARELLO Teacher of Singing Carnegie Hall. Tel. 4150 Col.