The Sun.

APARTMENT HOUSE GUIDE

REAL ESTATE

SIXTH SECTION NEW YORK, SUNDAY, SEPTEMBER 20, 1914.

Copyright, 1914, by the Sun Printing and Publishing Association.

OXFORD and CAMBRIDGE
23-29 EAST 124th ST
GOODWIN and GOODWIN.

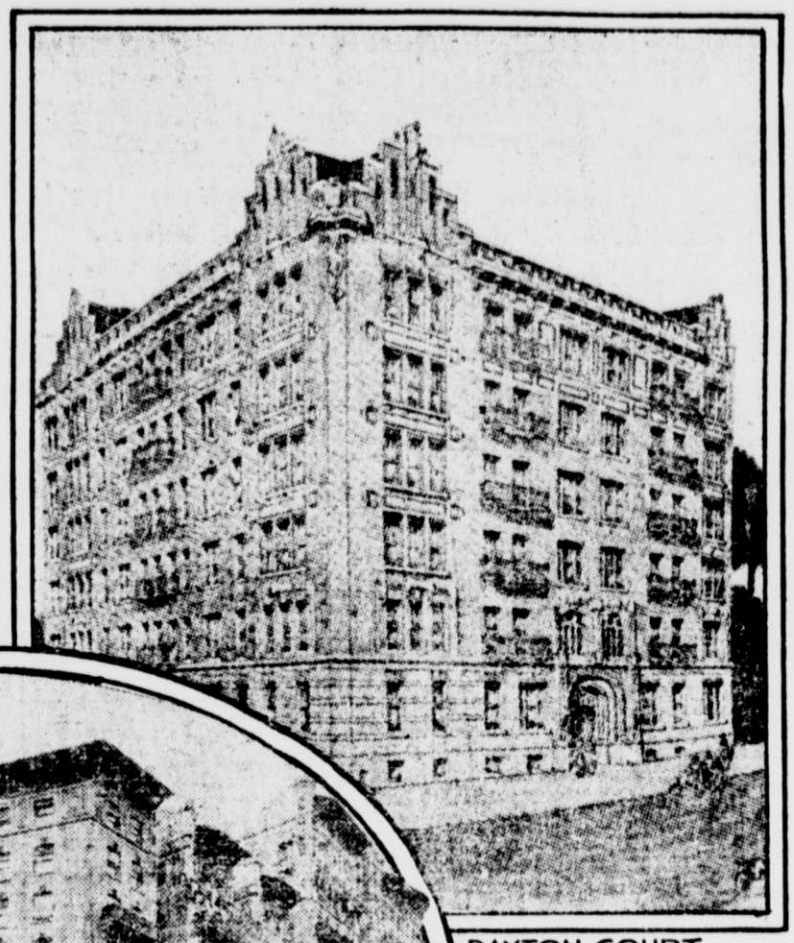

DAYTON COURT
NORTHWEST CORNER FORT WASHINGTON AVE and 160th ST
SCHINDLER and LIEBLER
AGENTS 3929 BROADWAY.

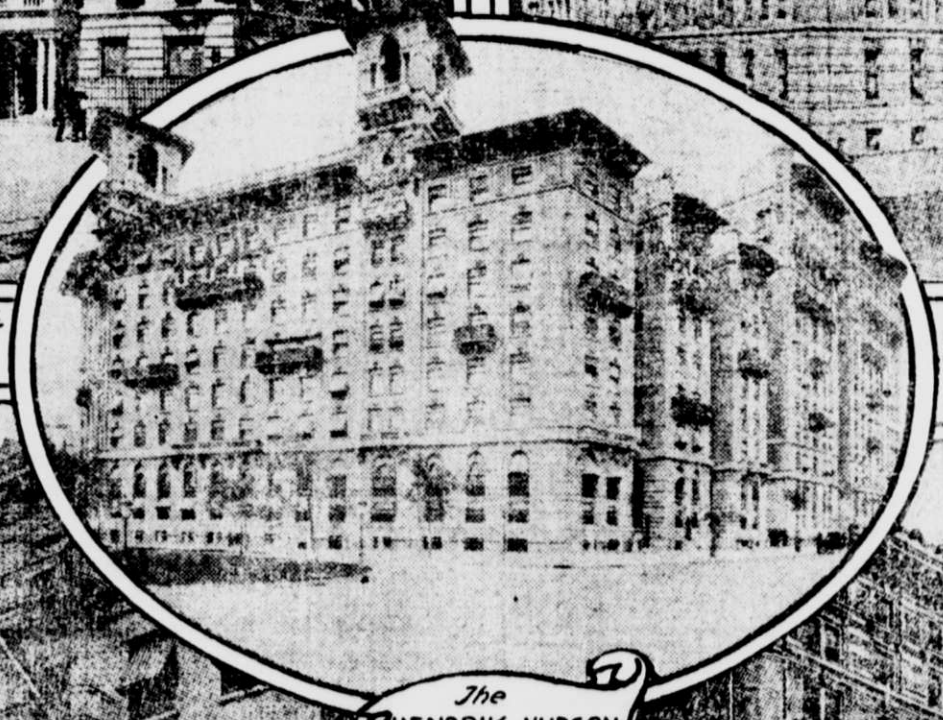

The HENDRIK HUDSON and ANNEX
RIVERSIDE DRIVE, BROADWAY and 110th ST.

CLAREDA APARTMENTS, 605 WEST 181st ST.,
4-5-6-7 ROOMS, RENTS $40 to $70. THE NEHRING CO. AGENTS, 1278 ST. NICHOLAS AVE.

THE CLIFDEN
S. E. CORNER RIVERSIDE DRIVE and 99th ST.
Calder, Nassoit & Lanning, Agents.