WITH GERMANS AND AUSTRIANS IN THE FIELD

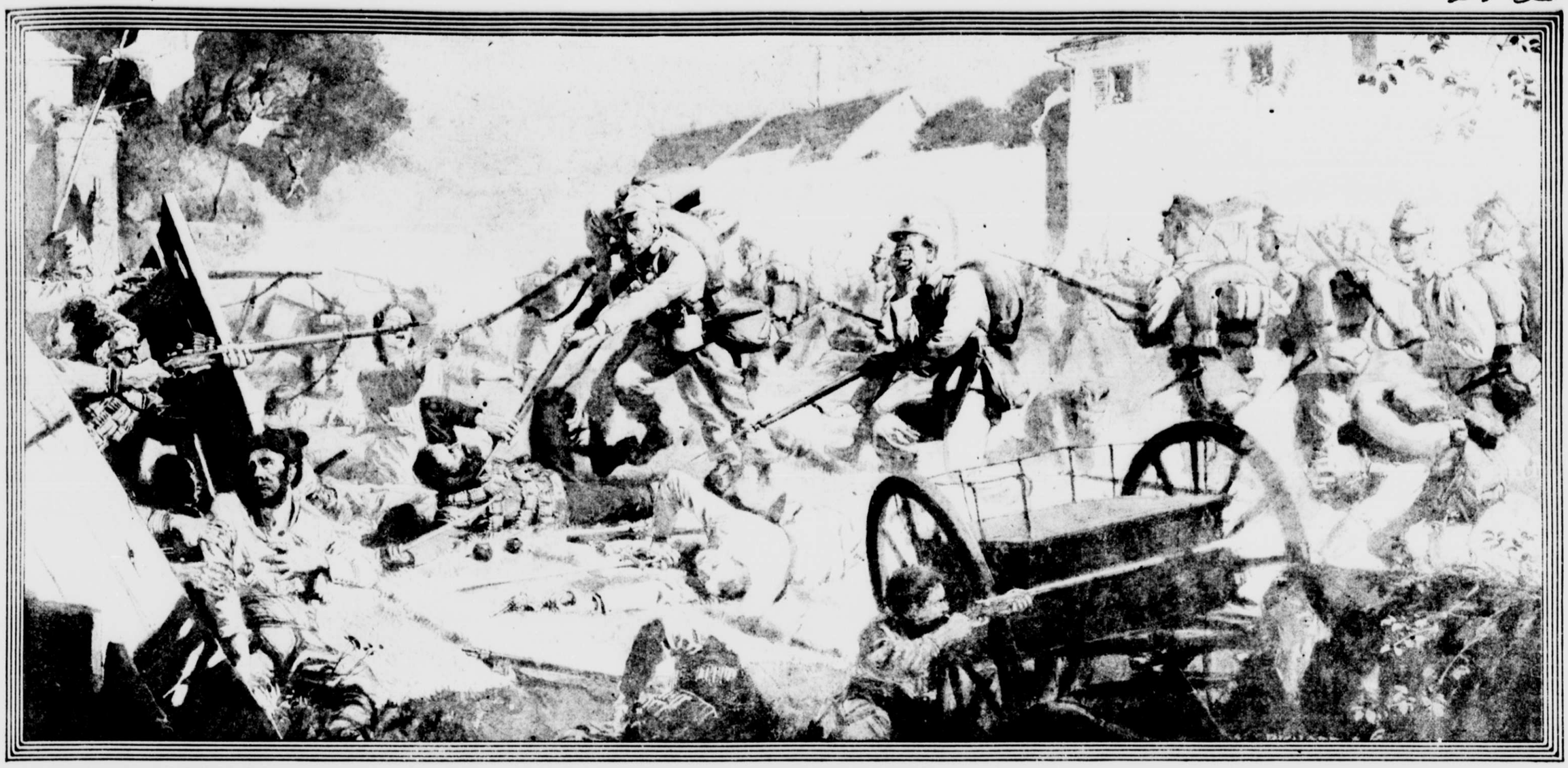

From a drawing by Richard Assmann.

A house to house fight in a Servian village.

Drawings copyrighted by "Illustrirte Zeitung."

Headquarters of the Nineteenth Army Corps during the campaign on the Marne.
Drawn by Edgar Huebner.

Field telephone, German headquarters at the front.
Drawn by Edgar Huebner

Destruction of a French battery by German artillery in the battle of the Aisne.
Drawn by Billy Moralt