features of the last season has been the playing of Frederick B. Alexander, who came back to form and by his work earned a place in the first ten.

The ranking committee sums up its findings as to the comparison of the records of McLoughlin and Williams, which have been the talk of the lawn tennis world ever since the memorable match at Newport in the following paragraph:

"The committee deems it unnecessary to comment on the comparison of these two records. The data tells its own story. It admits of no discussion. It establishes without any doubt whatever the superiority of McLoughlin's record over that of Williams, and the former therefore has been awarded first place."

These actual records with the scores of each man for their principal matches during the season follow:

McLOUGHLIN.

Defeated Niles at Longwood, 6—3, 6—4, 6—2; Williams at Longwood, 6—3, 6—3, 7—5; Murray at Longwood, 6—3, 6—3, 9—7; Fottrell in New York State, 8—6, 6—4; Murray in New York State, 6—1, 6—3, 6—4; Brookes in Davis cup, 17—15, 6—3, 6—3; Wilding in Davis cup 6—2, 6—3, 2—6, 6—2; Griffin at Newport, 6—1, 6—4, 3—6, 8—6, and Clothier at Newport, 6—1, 6—4, 6—3.

Lost to Williams at Newport, 3—6, 6—8, 8—10.

WILLIAMS.

Defeated Johnson at Philadelphia, 6—1, 6—1; Church at Westchester, 6—1, 6—1; Johnston at Westchester, 2—6, 9—7, 6—4; Murray at Seabright, 6—4, 4—6, 5—5 default; Behr at Seabright, 6—3, 0—6, 7—5; Clothier at Seabright, 6—1, 6—1, 6—1; Pell at Seabright, 6—1, 4—6, 4—6, 6—3, 6—3; Clothier at Longwood, 2—6, 6—4, 6—2; Washburn at Longwood, 8—6, 8—10, 10—8, 6—4; Alexander at Longwood, 4—6, 6—1, 6—3, 6—2; Johnston at Newport, 9—7, 2—6, 6—3, 6—3; Behr at Newport, 6—1, 6—2, 7—5; Fottrell at Newport, 6—4, 6—3, 6—2, and McLoughlin at Newport, 3—6, 10—8, 8—6.

Lost to McLoughlin at Longwood, 3—6, 2—6, 4—6; Wilding in Davis cup, 5—7, 2—6, 3—6; Brookes in Davis cup, 1—6, 2—6, 10—8, 3—6, and Church in intercollegiate, 6—8, 7—9, 6—4, 5—7.

The performances of the first ten during the past season:

MAURICE E. McLOUGHLIN—Won Longwood, New York State, finals Newport, two matches Davis cup; defeated Niles, Bundy, Dabney, Williams, Murray (2), William Johnston, Beekman, Fottrell, Inman, I. C. Wright, Griffin, Clothier, Brookes, Wilding; lost to Williams.

RICHARD N. WILLIAMS 2D—Won national championship, Westchester, Seabright, Pennsylvania State, Philadelphia District, finals Longwood, finals intercollegiate; defeated Johnson, Touchard, Church, Hackett, William Johnston (2), Hall, Inman, Murray, Behr (2), Clothier (2), Pell, Gardner, Washburn, Alexander, Dabney, Fottrell, McLoughlin; lost to Wilding.

M. McLoughlin, Church.

KARL H. BEHR—Won Middle States; defeated Washburn, Le Roy (2), Randolph, Inman, Walden, Armstrong, Pell, Touchard, Hahn, E. P. Larned, Prentice, Vose, Sweet, Murray; lost to Murray, William Johnston, Williams (2).

R. LINDLEY MURRAY—Won Sleepy Hollow, New England, Metropolitan, Southampton, finals New York State, finals Longwood, Delaware State, lost challenge; defeated Tallant, Alexander (3), Behr, Hall (2), Man, Mathey, Washburn (2), Church, Armstrong, Johnson (3), Fottrell, Inman, Gardner, Harte, McCormick, Hobart; lost to Church, William Johnston, Williams, McLoughlin (2), Behr.

WILLIAM J. CLOTHIER—Won Nassau, finals Seabright, semi-finals Newport; defeated Beekman (2), Bull, Church, Pell, Tallant, Mahan, Niles, Touchard, Harard, Little, Washburn, Johnson; lost to Williams (2), McLoughlin.

WILLIAM M. JOHNSTON—Won Pacific Coast, Longwood; lost Challenge, finals Westchester. Defeated Fottrell, Griffin, W. A. Larned, Behr, Murray, Bull. Lost to Williams 2, Le Roy, McLoughlin, Washburn.

GEORGE M. CHURCH—Won Delaware State, Intercollegiate, finals Niagara. Defeated Groesbeck, Voshell, A. S. Cragin, Bull, Graves, Tallant, Hall, Murray, Pell, Niles, Royan, Shirwell, McElroy, Kidder, Williams. Lost to Murray, Clothier, Williams, Niles, Griffin.

FREDERICK B. ALEXANDER—Finals Metropolitan. Defeated Rosenbaum 2, R. Biggs, B. Phillips, Le Roy, Sulloway, I. C. Wright, Washburn, Voshell, Chambers. Lost to Murray 3, Williams.

WATSON M. WASHBURN—Won Point Judith, Hollywood, finals Southampton. Defeated Hahn, Voshell 2, Rosenbaum, Fottrell, Inman, William Johnston, Dabney, Harte, Bull, Touchard. Lost to Behr, Murray 2, Touchard, Inman, Williams, Alexander, Clothier.

ELIA F. FOTTRELL—Won Rhode Island State, Ohio State, finals Pacific Coast, finals Clay Court, finals Point Judith, semi-finals Newport. Defeated Griffin, Browne, Seaver, Whitney 4, Jones, Inman, Niles 2, Touchard, McElroy, Voshell, A. L. Green, Griffin. Lost to William Johnston 2, Griffin, Murray, McLoughlin, Washburn, Dabney, Williams.

Following are the next ninety men arranged in classes from 1 to 9. The names of these men are alphabetically arranged, the play of the men in a class being considered to be about equal:

CLASS 1 (11-20).

Alfred S. Dabney, G. Peabody Gardner, Jr., Clarence J. Griffin, Fred C. Inman, Wallace F. Johnson, Robert Le Roy, Nathaniel W. Niles, Theodore R. Pell, A. M. Squair, Gustave F. Touchard.

CLASS 2 (21-30).

Joseph J. Armstrong, Leonard Beekman, W. Merrill Hall, Richard Harte, Dean Mathey, R. C. Seaver, G. Carlton Shafer, S. Howard Voshell, E. H. Whitney, Irving C. Wright.

CLASS 3 (31-40).

Frederick G. Anderson, Charles M. Bull, Jr., Heath T. Byford, Albert L. Green, J. D. E. Jones, Lyle Evans Mahan, Cedric A. Major, Aldrick H. Man, Jr., William Rosenbaum, Harold A. Throckmorton.

CLASS 4 (41-50).

Frederick C. Baggs, John S. Cannon, Louis Graves, H. L. Hahn, Arthur Lovibond, R. R. McCormick, W. S. McElroy, Walter L. Pate, Benjamin M. Phillips, Douglas Watters.

CLASS 5 (51-60).

Ralph L. Baggs, Abraham Bassford, Jr., W. S. Cushing, G. A. L. Dionne, Roland M. Hoerr, Philip B. Hawk, Selforde M. Stellwagen, A. D. Thayer, Jr., Sidney Thayer, Jr., W. Halsey Wood.

CLASS 6 (61-70).

J. B. Adoue, Jr., W. Dickson Cunningham, James J. Forstall, Alfred D. Hammett, Harold A. MacKinney, Hoffman Nickerson, Edmund W. Peaslee, Carleton Y. Smith, Dix Teachenor, Jerry H. Weber.

CLASS 7 (71-80).

Charles C. Chambers, N. A. Ferguson, William L. Horrell, A. M. Kidder, Harry A. Koch, J. C. Mackrell, Jr., A. J. Ostendorf, William Rand 3d, N. W. Swayne, Francis M. Watrous.

CLASS 8 (81-90).

Henry N. Balch, Preston Cumming, Jr., Frederick T. Frelinghuysen, Charles S. Garland, Wylie C. Grant, George S. Groesbeck, Walter Newell, George W. Pike, King Smith, Roland von Maur.

CLASS 9 (91-100).

Andrew H. Allen, Harold L. Bever, William McK. Dunn, William U. Knight, Robert B. McClave, A. Ware Merriam, J. Ballard Moore, Henry S. Parker, Philip Roberts, Allen Tobey.

There were a number of players left out of the ranking because the committee was not supplied with enough data concerning their play. Among the prominent racket wielders who got no place in the official standing were William A. Larned, seven times holder of the national title; Thomas C. Bundy, national doubles champion and member of last year's Davis cup team; Raymond D. Little, member of the 1913 international team; Harold H. Hackett, captain of the 1913 Davis cup team; John R. Strachan and Nat Browne. The list of those unplaced because of insufficient data follows:

W. S. Andrews, Nat Browne, T. C. Bundy, R. H. Burdick, Russell N. Dana, H. E. Doyle, Clarence Fisher, M. L. Gideon, Harold H. Hackett, F. H. Harris, H. C. Johnson, E. P. Larned, W. A. Larned, R. D. Little, Henry Mollenhauer, S. W. Pearson, Howard A. Plummer, Roland Roberts, Victor H. Smith, J. R. Strachan, Olin J. Sweet, W. T. Tilden, Jr., Rasch Wagner, R. B. Ward, Claude Wayne, Josiah Wheelright, George L. Wrenn.

There evidently has been a quiet little squabble going on about the women's ranking, but nobody noticed it in the turmoil over the rating of the first two in the men's division. The question among the women was evidently as to who should be ranked second. The committee, consisting of Mrs. Barger Wallach, Mrs. Thomas C. Bundy and Mrs. Benjamin Briggs, evidently differed from every one else, for they placed Miss Florence Sutton second to Miss Mary Browne and above Miss Marie Wagner.

No question possibly could be raised about the placing of Miss Browne at the top of the list. The California girl won everything that she went after, the national championship, the national clay court championship, the Western championship, the championship of the great lakes and the Ohio State championship. She went through the entire season without suffering defeat and met all of the best tennis players with the exception of Miss Sutton and Miss Clare Cassel. The committee, by the way, evidently did not notice that Miss Cassel was playing at all, for she did not even get into the first twenty, and yet she won a number of tournaments and reached the final round in the national championship at Philadelphia.

Miss Sutton, of course, had no defeats during the season, but she played in only a few tournaments and did not meet any particularly strong players. She gained all of her victories out on the Pacific coast, in the Coronado Beach, Pasadena, Ojai Valley and Southern California tournaments. Just how this record overshadows that of Miss Wagner is hard to see.

Miss Wagner won the all comers in the women's national championship and was beaten in the challenge round by Miss Browne by two sets to one. This alone should have entitled her to second place in the ranking, but outside of this she won the national indoor championship from a strong field, the New York State championship, in which the best players of the East started; the Pelham Country Club invitation tournament, another star feature; the Richmond Country Club tournament, the Siwanoy Country Club tournament and the Quaker Ridge championship. Miss Wagner was beaten only three times in the season, once by Miss Mary Browne in the challenge round of the national tournament, once by Miss Cassel and once by Mrs. Edward Raymond. Both of these latter defeats were suffered when Miss Wagner was not playing up to her usual game. As against these latter defeats Miss Wagner beat Miss Cassel four times and Mrs. Raymond twice.

It seems on the face of things as if Miss Cassel should have been placed higher than the next seven on the list, for with the exception of Mrs. Raymond none of them accomplished anything much. Mrs. Raymond won the Pennsylvania and Eastern States tournament, the middle States championship and the metropolitan title. Miss Edith Rotch, who was placed fifth, won only the Longwood tournament and was beaten almost as often as she won. Miss Sears won only the Brookline Country Club and Montserrat tournaments, minor competitions; Mrs. Williams, next on the list, won no tournament at all, and Mrs. David Wood, who was eighth, carried off the San Francisco city championship, the central California championship and the California State championship.

Ninth on the list was Mrs. H. A. Niemeyer, who won the Pacific Coast championship, and Miss Sara Livingston, winner of the Seattle Tennis Club tourney, the Oregon State title, the championship of the Pacific Northwest and the Washington State championship, with no defeats for the season, was tenth. Miss Livingston had no defeats for the season and her record looks even better than that of Miss Sutton, who was placed next to Miss Browne. The rankings follow:

THE FIRST TEN.

No. 1—Miss Mary Browne.
No. 2—Miss Florence Sutton.
No. 3—Miss Marie Wagner.
No. 4—Mrs. Edward Raymond.
No. 5—Miss Edith Rotch.
No. 6—Miss Eleonora Sears.
No. 7—Mrs. Robert Williams.
No. 8—Mrs. David Wood.
No. 9—Mrs. H. A. Niemeyer.
No. 10—Miss Sara Livingston.

CLASS I. (11-20.)

Mrs. C. N. Heard, Miss Helen Baker, Miss Marian Cresswell, Miss Marian Fenno, Miss Edith Handy, Mrs. Gilbert Harvey, Miss Anita Myers, Miss Polly Sheldon, Mrs. Willard Sullivan, Miss Edna Wildey.

NOT RATED BECAUSE OF INSUFFICIENT DATA.

Mrs. Thomas Bundy, Mrs. B. O. Bruce, Mrs. B. F. Briggs, Mrs. George Chapman, Mrs. Farquhar, Mrs. Stewart Green, Mrs. E. H. Moore, Mrs. Barger-Wallach, Mrs. George Wightman, Jr.

SUPPLEMENTARY CLASS, UNRANKED.

Mrs. Harry Bickle, Miss Clare Cassel, Mrs. Marshall McLean, Miss Carrie Neely, Mrs. Pouch, Miss Gwendolyn Rees, Miss Evelyn Sears, Mrs. Frederick Schmitz, Miss Ann Sheafe, Mrs. Gladys Widdowson.

The playing of the intersectional doubles to determine which team should challenge for the national title made the placing of the men's double teams practically a cut and dried affair as far as the first four teams go, and no one had any doubt as to which teams would be placed one, two, three and four. All of these teams stuck pretty well together throughout the season, whereas the other teams were continually shifting partners and made it a difficult job for the ranking committee to place them. McLoughlin and Bundy had the call on first place by defending their title at Newport against the challengers, Church and Mathey. Although this ordinarily would have have been sufficient to assure them of first place, they won the Seabright invitation tournament and the Southampton doubles, which also were taken into consideration.

Church and Mathey, challengers for the national title, were second, their record including victories in the Metropolitan championship and the Western championship. Behr and Pell were barely beaten by McLoughlin and Bundy in the Seabright tournament, won the Middle States and Eastern titles, carried off the Rockaway, Nassau and Westchester doubles, and were beaten in the final round of the sectional doubles by Church and Mathey, thereby getting third place. William M. Johnston and Clarence J. Griffin, Pacific coast champions, were beaten in the semi-final of the sectional doubles by Pell and Behr, and were assured of fourth place.

The next best team was that of Harold Hackett and Frederick B. Alexander, who won the New York State title and played brilliantly all season. After them came Nat Browne and Claude Wayne, the clay court winners and finalists in the Pacific coast championship. The next four teams were really about equal and the committee had to base its decision on relative performances. The rankings follow:

THE FIRST TEN.

No. 1—Maurice E. McLoughlin and Thomas V. Bundy.
No. 2—George M. Church and Dean Mathey.
No. 3—Karl H. Behr and Theodore Roosevelt Pell.
No. 4—William M. Johnston and Clarence J. Griffin.
No. 5—Harold H. Hackett and Frederick B. Alexander.
No. 6—Nat Browne and Claude Wayne.
No. 7—Nathaniel W. Niles and Alfred S. Dabney.
No. 8—William J. Clothier and George Peabody Gardner, Jr.
No. 9—G. Carlton Shafer and King Smith.
No. 10—Raymond D. Little and Frederick C. Inman.

CLASS 1 (11—20).

The teams in this class are alphabetically arranged. The playing ability of the teams is supposed to be about equal:

J. B. Adoue, Jr., and I. C. Wright, F. C. Baggs and S. H. Voshell, C. M. Bull, Jr., and L. E. Mahan, H. T. Byford and R. H. Burdick, J. S. Cannon and Dix Teachenor, J. J. Forstall and A. M. Squair, W. T. Hayes and J. H. Winston, W. F. Johnson and Hugh Tallant, C. Y. Smith and E. S. Mansfield, G. F. Touchard and W. M. Washburn.

YOU would be proud of the ability to mix cocktails as good as these. Our mixers are experts of long experience.

But no matter how good a mixer you are, you cannot age your cocktails in wood—as we do Club Cocktails.

Measure mixed, of finest selected liquors—Club Cocktails are served wherever the smoothness and fragrance of a good cocktail are known and valued.

All the popular kinds—at your dealer's

G. F. HEUBLEIN & BRO.
Hartford New York London
Importers of the famous Brand's A-1 Sauce

YOUNG TAFT HELPS YALE WIN.

Eli Five Rambles Over Court to Poly's Discomfiture.

Dutch Arnold led Yale to an overwhelming victory over Brooklyn Polytechnic Institute last night at the court of the Livingston street engineers by a score of 39 to 14. Arnold tallied 17 points, scoring nine goals from foul out of eleven trials. Charley Taft, son of former President Taft, played defensive guard for Yale and combined congeniality with ability to such an extent that the Poly forwards could only garner two goals between them. Poly ran into him every time they started a rush and, although he is by no means as rotund as his father he was every bit as effective in blocking the onslaught of Hack Noyes's charges.

The game was a ramble, scramble affair, with Yale doing most of the rambling and Poly the scrambling. Poly passed miserably and failed to score a point until the last five minutes of the first half, when Fishell, a former Columbia player, scored an easy goal from field. Kenney did the bulk of the scoring for Yale during the first half, getting four goals from field through much of his own effort. What Yale would have done with her regular lineup is problematical. Wilson and Legore, both of gridiron fame, and Capt. Stackpole were out with wrenched joints. Stackpole got in for five minutes but hobbled around so that he was more of a hindrance than a help.

The lineup:

Brooklyn P. I.	Positions.	Yale.
Young	Left forward	Weiner
Anderson	Right forward	Kenney
Stewart	Centre	Smith
Fishell	Left guard	T. Taft
Miller	Right guard	Arnold

Score—Yale, 39; Brooklyn P. I., 14. Goals from field—Kenney, 6; Arnold, 4; Weiner, 4, Smith, Cavanaugh, 3; Anderson, Fishell, Miller. Goals from foul—Arnold, 9; Cavanaugh, 2. Substitutions—Yale, Stackpole for Weiner, Reily, Cavanaugh for Young, Conner for Stewart, Wieer for Miller, Cavanaugh for Conner, Conner for Cavanaugh. Referee—T. Thorp of Columbia. Time of halves—20 minutes.

BROOKLYN ELKS CLING TO THE LEADERSHIP

Head Billiard League by Narrow Margin, With Freeport in Second Place.

Standing Elks Billiard League.

NEW YORK CIRCUIT

Lodge.	Won.	Lost.	P.C.
Brooklyn	9	3	.750
Freeport	10	4	.714
New York	10	5	.667
Newark	2	9	.181
Montclair	1	5	.167
Yonkers	1	7	.125

PHILADELPHIA CIRCUIT.

Lodge.	Won.	Lost.	P.C.
Chester	2	0	1.000
Camden	3	1	.750
Norristown	1	3	.250
Philadelphia	0	2	.000

The Brooklyn Elks billiard team still heads the New York circuit of the Inter-Elks League, but during the matches of the past week has had the advantage cut down so much that it is hanging on now only by a thread. Freeport is closing in right behind the Brooklynites and will try hard to head the procession by next week. The Long Island players are only one game behind and this was brought about by their double victory over Montclair while Newark was spliting a four game match with the Brooklynites.

New York is only half a game behind Freeport by virtue of a clean sweep over Yonkers in a four game match. The champions of last year got away to a bad start by losing four to Brooklyn, but they have been going along in fine style ever since and say that they will not let Brooklyn keep the lead nor will they allow Freeport to take it without a fight. Brooklyn goes up to Yonkers next week and will have to win every game in order to hold front place. If the Yonkers players show no better form than they did in their match against New York, the Brooklynites should have no trouble winning from them, but the Yonkers players promise to be in better form for their match against the men from the other end of the subway.

William Gershel of the New York contingent still has best high run at 18.2 balkline billiards, for none of the other players has been able to touch his 44. C. A. Sigmund of Freeport has a 24, the best high run at pocket billiards, and F. A. Unger of Montclair has the best grand average for balkline with 6.12-23. No matches were played in the Philadelphia circuit last week.

PENN KEEPS SLATE CLEAN.

Soccer Team Ends Season With Victory Over Penn State.

PHILADELPHIA, Dec. 19.—The University of Pennsylvania soccer team finished its season this afternoon without suffering a defeat by beating the Penn State team, 2 goals to 0, at Franklin Field. State pushed the playing hard in the beginning of the first half, but as soon as the Penn defence solved the attack of the visitors State's aggressiveness disappeared. In the final period the victors had innumerable shots at the goal, but clever work by Dutemple, the State goalkeeper, kept most of them outside of the cage. The lineup:

Pennsylvania.	Positions.	Penn State.
J. I. Hopkins	Goal	Dutemple
Webster	Right fullback	Simons
J. Hopkins	Left fullback	Smedley
Mohr	Right halfback	Hesselbacher
Moffly	Centre halfback	Holmberg
Hirst	Left halfback	Cranston
Barron	Outside right	Wilkinson
Murphy	Inside right	Coppe
Frazier	Centre forward	Gregg
Thayer	Inside left	Starger
Houston	Outside left	Bishop

Score—Pennsylvania, 2, Penn State, 0. Goals—Barron, Murphy. Referee—J. Kerr. Linesmen—Cudney and Early. Time of halves—40 minutes.

GEORGETOWN TRIES TOO MUCH.

N. Y. U. Administers Second Defeat of Day to Washington Five.

After being beaten at West Point yesterday afternoon the Georgetown basketball team came down to University Heights in the evening and underwent another licking at the hands of the N. Y. U. five. The score was 38 to 21.

In the first half the Georgetown players put up a good fight, and when the whistle blew at the end of the period they were a point ahead, the score standing, 17 to 16. Before the second half was a minute old, however, the home team began to play a faster game, and by making three field goals within two minutes changed the aspect of the game.

Once well ahead, N. Y. U. stayed there, and though both teams kept on scoring the home players not only refused to let the visitors catch up but kept on adding to their lead. Levy and Farer were the best men on the winning team, and Terry was the star of the losing combination.

It was the first home game for N. Y. U., a fact which made the victory appreciated as a forerunner of others to follow. The lineup:

N. Y. U.	Positions.	Georgetown.
Farer	Left forward	Flanigan
Levy	Right forward	Terry
Cummings	Centre	Torney
White	Left guard	Foley
Storey	Right guard	Kelly

Score—New York University, 38, Fordham, 21. Goals from field—Terry 3, Torney 3, Story 2, Flanigan 1, Farer 5, Levy 5, White 1, Kelly 2, Cummings 2. Goals from foul—Levy 7, Torney 5. Substitutions—Corcoran for Terry, Donnelly for Corcoran, Klauberg for Donnelly, Storey for Cummings, Cummings for Storey, Levine for Farer. Referee—Wendelkin. Umpire—Parkinson, Wesleyan. Time of halves—20 minutes.

WILL U. S. G. A. ALTER AMATEUR DEFINITION

President Watson Says West Is Keen to Enact More Stringent Rule.

BRITISH IDEA IS CONCISE

What changes, if any, will be made in the rule defining an amateur golfer? That is the mystery of the royal and ancient sport just at present, though here in the East not many golfers seem to be worrying over the matter to any great extent. In the West a more lively interest in the question is said to exist, so unless the Easterners give a little more attention to the matter they may find themselves saddled with an amended definition conceived and put through by the golfers from the other side of the Alleghanies.

At the recent meeting of the Metropolitan Golf Association a rather interesting combination of ignorance and apathy was in evidence when Robert C. Watson, the retiring president of the United States Golf Association, took the Metropolitan clubs to task because many of them had not seen fit to respond to Mr. Watson's two letters on the subject of changes in the amateur definition. Nobody seemed to know or care much about the matter, and when Mr. Watson concluded his speech, in which he kept referring to "by-law No. 7," seemingly thinking that his hearers knew that by-law No. 7 is the amateur definition, a delegate rose and innocently inquired:

"What is by-law No. 7?"

"It is the amateur rule," responded Mr. Watson, only to be met with the further query, "Well, what is the amateur rule anyway—what does it say?" The second question seemed to stump even Mr. Watson, for although he expressed a cheerful willingness to read the rule if some one would furnish him with a U. S. G. A. year book he seemed unable to give the desired information from memory. No one had a year book, so the delegates were left in ignorance.

The present amateur definition, the seventh section of the by-laws of the United States Golf Association, was adopted in 1909 and reads as follows:

No person shall be considered an amateur golfer or shall be eligible to compete in the amateur championship of this association, or in any event for amateurs authorized or held by it, who accepts or has accepted, directly or indirectly, any fee, gratuity, money or other consideration for playing or teaching the game of golf or who personally makes or repairs golf clubs, golf balls or other golf articles for pay, or who, after the age of sixteen (16) years has received pay for services as caddie, caddie master or greenkeeper, or who has been a professional in any other branch of athletics; provided, however, that any person who is or at any time becomes ineligible as an amateur by reason of this by-law may be reinstated upon giving to the executive committee of this association satisfactory evidence of meriting such reinstatement. Nothing herein contained shall require reinstatement as an amateur of any person in good standing as such on January 1, 1909, under the provisions of section 7 of the by-laws of this association then in force.

This rule, lengthy and cumbersome though it is, seemed to give general satisfaction until the spring of this year, when Mr. Watson, as president of the U. S. G. A., sent a letter to the secretary of each club in the association stating that certain facts were in evidence and asking that the governing board of every U. S. G. A. club take up the question and send a statement of its views to him. Mr. Watson submitted the following:

1. Amateur golf players are and have been asking and receiving cash remuneration for laying out golf courses, criticising same and making changes in their present physical construction.

2. Amateur golf players are and have been accepting cash remuneration for writing articles in newspapers explaining in detail how to play certain shots.

3. Amateur golf players are and have been accepting free board and travelling expenses from hotels, &c., to play in tournaments and exhibition matches in order to add to the interest in the events for advertisement purposes.

4. Amateur golfers are and have been accepting and using for advertisement purposes, free of charge, certain makes of golf balls and golf clubs and other golf articles.

The publication of Mr. Watson's letter caused considerable stir at the time, but as the months went by interest in the matter seemed to die out, a fact which was emphasized by the inability of the delegates at the Metropolitan Golf Association meeting to understand what Mr. Watson was talking about when he referred to by-law No. 7.

That this lack of interest was widespread is shown by the sending out of another letter several weeks ago urging the clubs which had paid no attention to the first letter to send in their views on the subject. Whether or not the second letter has had any effect cannot be determined until the U. S. G. A. executive committee presents its report.

It is understood that Mr. Watson and other U. S. G. A. officials have been corresponding about the subject and that communications have been exchanged with the British golfing authorities.

In view of this fact the British definition of an amateur golfer as contained in the regulations governing the amateur championships there is of interest. It reads as follows:

An amateur is one who, after attaining the age of 16 years, has:

(a) Never carried clubs for hire.

(b) Never received any consideration, directly or indirectly, for playing or for teaching the game.

(c) Never played for a money prize in any competition.

No amateur may without forfeiting his status receive directly or indirectly from the promoters of any match or tournament any consideration for playing in such match or tournament.

It will be seen that the British rule covers much the same ground as the American regulation, though in more concise form, and that the practices mentioned by Mr. Watson in his letter of last spring do not seem to have been thought worthy of special legislation by the British golfing authorities. The British rule seems to cover one point, however, that has been overlooked in the U. S. G. A. rule. The clause disqualifying a player who has competed for a money prize does not appear in the American rule, and there seems nothing to prevent an amateur golfer on this side of the Atlantic from competing for money prizes as often as he wishes to, unless he wins one. Then he becomes a professional, but if he is unsuccessful in his quest for cash it does not seem as though he could be deprived of his amateur status under our rule as it stands now.

It is possible for the U. S. G. A. executive committee to alter, amend or suspend the by-laws by a two-thirds vote, so if it so desires the executive committee may make any changes that it wishes to at the committee meeting which will precede the annual meeting of the association on January 8. It seems hardly likely that such summary action will be taken, however, and it is more probable that a long discussion of the subject will enliven or deaden the proceedings on January 8.

If the West is as excited over the matter as reported by Mr. Watson the Western delegates may have plenty to say, but the golfers from this section of the country are not at all likely to add their voices to the demand for any radical changes.

The Eastern attitude was well stated by a golfer at the metropolitan meeting, who was talking about the subject after the meeting adjourned.

"They tell us that golf is a gentleman's game," he said, "and my idea of a gentleman is a man who knows how to conduct himself without a set of rules to tell him what to do."

Pirates' Money Spent in Vain.

PITTSBURG, Dec. 19.—Money does not always make the mare go in baseball. The Pirates spent $35,000 on new talent and operated under a payroll that was increased $20,000 over 1913 and yet finished seventh.

Chalmers "Six" Limousine

$3200

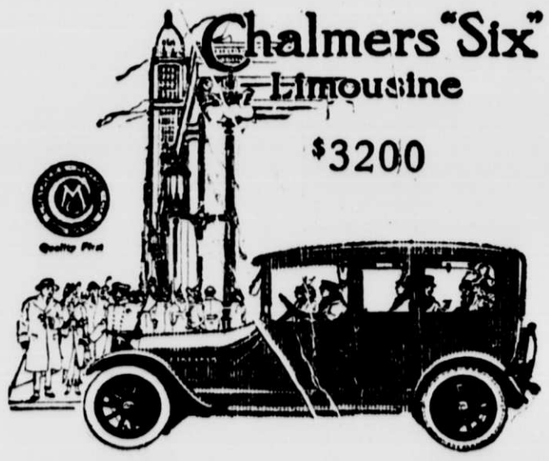

A Chalmers Limousine Should Be Waiting For You

—waiting to welcome you into its warm, comfortable privacy and whirl you swiftly and smoothly wherever you may wish to go.

So luxurious is the Chalmers Limousine—so perfect is it mechanically—that cold weather is robbed of its discomforts, and winter motoring becomes as pleasurable as summer touring.

The flush-fitting doors and snug-fitting windows ward away noise and dirt, cold and storm. The one-piece aluminum roof—an exclusive Chalmers feature—eliminates all vibration and drumming.

The distinctly European lines of this beautiful car are certain to win your thorough approval.

This car is built on the famous Chalmers "Six" chassis with the noiseless, non-stallable Chalmers motor. No better can be had at any price.

The Chalmers Limousine at $3200 ranks in automobile value with cars costing far more.

See this Chalmers Limousine at our showroom today.

2 or 3 pass. Coupelet, $1950
5 pass. Sedan, $2750
5 pass. "Light Six," $1650 "Master Six," $2400

Chalmers Motor Co. of New York, *Inc.*

Broadway and 50th Street — *Phone 8180 Columbus*
Brooklyn—Bedford Ave. and Fulton St. — Jersey City—2527 Boulevard
Phone 3700 Bedford — *Phone 1543 Bergen*

Paddock-Zusi Motor Car Co., Newark, N. J.

HUTCHINSON KEEPS HIS LEAD.

Wins Expert Class Cup Match on Regiment Range.

W. F. Hutchinson of Company I maintained his lead in the expert class cup match No. 2 in the Seventh Regiment Rifle Club tournament held on Friday evening at the armory ranges and won the cup by a total score of 136. The match has been going on for the last three weeks. P. W. Allison of Company A won the honors in the sharpshooters contest and R. F. Livingston of Company K in the novice class.

The best card of the evening was turned in by Sergt. W. H. Harton of Company A, who succeeded in making one perfect score of 50 and two scores of 49 in the timed fire match. Veteran R. J. MacGuffie and P. E. Langworthy of Company G were close behind Harton.

In the special revolver match held yesterday afternoon Sergt. Harton won with a score of 45. P. E. Langworthy was second with 37 and B. W. Allison third with 35. The summaries:

Winners in Class Cup Match No. 2—Expert class, W. F. Hutchinson, Company I, 69, 67—136; sharpshooter, P. W. Allison, Company A, 68, 67—135; novice class, R. F. Livingston, Company K, 65, 65—130.

Winners in First Entry Prize—Expert class, A. N. Cooperthwaite, Veteran, 32, 34—66; sharpshooter, Capt. Halsted, Company B, 31, 34—65; novice class, C. C. Gelther, Company G, 31, 31—62.

Winners in Timed Fire Match—First Sergeant W. H. Harton, Company A, 25, 25—50; second, R. J. MacGuffie, Veteran, 24, 25—49; P. E. Langworthy, Company G, 24, 25—49; fourth, A. B. Leavitt, Company D, 25, 23—48; fifth, P. W. Doll, Veteran, 24, 24—48.

Expert Qualifications—P. E. Langworthy, Company G; P. W. Doll, Veteran; P. W. Allison, Company A; W. H. Hinman, Veteran.

SETON HALL WINS EASILY

Defeats Cathedral College Five on Latter's Court.

Seton Hall defeated Cathedral College on the home court of the last named institution yesterday by a score of 26 to 2. The game was stubbornly contested throughout. The lineup:

Seton Hall.	Positions.	Cathedral College.
Cummings	Right forward	Doyle
Caughlin	Left forward	Cannon
Meehan	Centre	Monahan
Nurberg	Right guard	Shanahan
Heine	Left guard	Sigliti

Score—Seton Hall, 26, Cathedral College, 16. Goals from field—Doyle, Cannon, Monahan, Shanahan, Sigliti, 2; Somers, 1. Meehan, Ornsby, 3; Flarity, 2. Goals from foul—Doyle, 1; Flarity, 3. Somers. Substitutions—Jones for Caughlin, Somers for Jones, Ornsby for Nurberg, Flarity for Somers. Referee—Lynch. Time—20 minutes.

No More Plums for Terrapins.

BALTIMORE, Dec. 19.—The validity of the city ordinance of Baltimore prohibiting Sunday baseball has been upheld by the Maryland Court of Appeals.

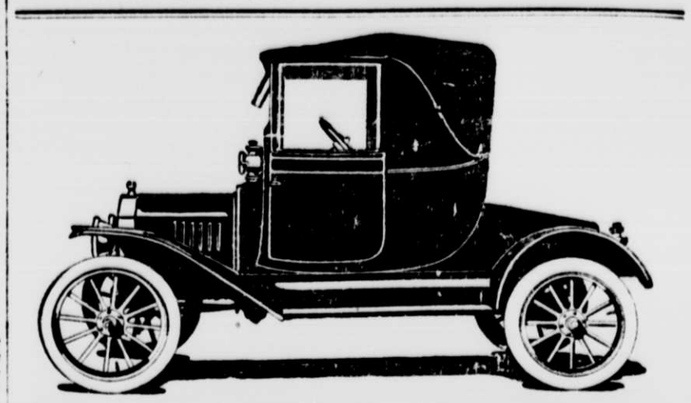

The all-kinds-of-weather car—snug and tight and cozy when the top is up. A smart, stylish roadster when the top is folded (and it only takes a minute or two to raise or lower the top).

By all odds a most practical two-passenger car with luxury built into durability.

All the speed and power and usefulness of the gas car with the convenience and exclusiveness of an electric.

Ford Coupelet $750; Ford Sedan $975; Ford Town Car $690; Ford Touring Car $490; Ford Runabout $440. All fully equipped, f.o.b. Detroit.

On display and sale at Ford Motor Company, 1723 B'way; 607 Bergen Ave., (The Bronx); 564 Jackson Ave., L. I. City; 1476 Bedford Ave., Bklyn; 17 Halsey St., Newark, N. J.

Buyers will share in profits if we sell at retail 300,000 new Ford cars between August 1914 and August 1915.

Ford

AUTOMOBILE EXCHANGE

STEVENS-DURYEA

This is your opportunity to purchase the best car made at a greatly reduced price. We have closed out our Philadelphia and Newark Branches and have concentrated at our Salesrooms some exceptional, big bargains which must be sold to make room:—

MODEL "D" 7-Passenger, color Olive Brown, Rudge-Whitworth wire wheels; elegant machine and in perfect condition.
MODEL "Y," latest of this type, all done over, including painting, cowl dash, fore-doors, flush side; elegant touring car.
MODEL "AA," 7-Passenger, fore-door, in fine condition.
MODEL "AA" Limousine, fore-doors, demountable rim, tires A1; just out of paint shop; first-class job; mechanically A1. Upholstered gray cloth. This is an exceptionally fine car.
WAVERLY ELECTRIC 4-Passenger, Cloth Upholstery. This machine is new; was our exhibition car at Philadelphia.
Chase truck, two-ton, just overhauled, in first-class condition.
Chase Truck, one-ton, just overhauled, in first-class condition.

A. G. SPALDING & BROS.,
1875 Broadway. Telephone 5161 Col.

Largest Selection Greatest Values IN THE WORLD
IN NEW AUTOS, MOTOR TRUCKS, ACCESSORIES AND USED CARS. EASY TERMS ARRANGED.
Send for pamphlet containing complete information or for our free "Price Wrecker" containing 3,000 Items at ½ Regular Price.
Times Square Auto Co.
WORLD'S LARGEST DEALERS
8, W. Cor. 59th St. & B'way, N. Y.

LANCIA CO.
Offers the following second hand cars. All late models.
Lozier Limousine (new)
Locomobile 5 passenger
Benz 5 "
Oldsmobile Runabout
ADAMS-MONTANT CO. Inc.
252 West 57th St. at B'way.
Telephone 3620 Columbus.

NEW SEDAN BODIES
50% OFF. A Call Will Convince.
Limousine, Landaulet and Cab Bodies
NEW AND USED, $100-$800.
TO FIT ALL MAKES.
Rare Opportunity to Secure High-Grade Bodies at Small Cost.
REBUILT CARS, $200-$1500
2d MUNCHERY CO., 1054 B'way, nr 53d St.

RAUCH & LANG ELECTRICS
We have several good, used Electrics at reasonable prices.
RAUCH & LANG CARRIAGE CO.
1800 Broadway. Tel. 7110 Col.

Houpt-Rockwell, 60 H. P., brand new, at less than 60% discount, only 3 left of 15 recently received from the factory. 1 Hooguine, 1 landau, list cost $6,500 each, and one 7-passenger touring, fully equipped, 12 of the above cars were bought by the original owners, which is enough proof of the quality of these cars. PAXANS 19 GARFIELD, 2008 Broadway. Phone Columbus 6130.

A BARGAIN—1913 ELEGANT LOCOMOBILE 5 PASSENGER LIGHT TOURING CAR; FULLY EQUIPPED; EQUAL TO NEW; GREAT SACRIFICE. PRIVATE STABLE, 148 EAST 39TH ST.

PACKARDS 1910-11-12-13-14 MODELS. Limousines, sedans, landaulets, touring cars in absolutely perfect condition, attractive prices, several closed models. Packards rented day, week or month. PACKARD AUTO EXCHANGE CO. 1876 Broadway. Tel. 5078 Columbus.

FOR SALE—Three